OPUS - 241

CARULLI METODO DE GUITARRA

Parte Primera - Nº 35

TRANSCRIPCIÓN: LUIS ALVAREZ

FERNANDO CARULLI
(1770-1841)

POCO ALEGRETO

♩ = 110

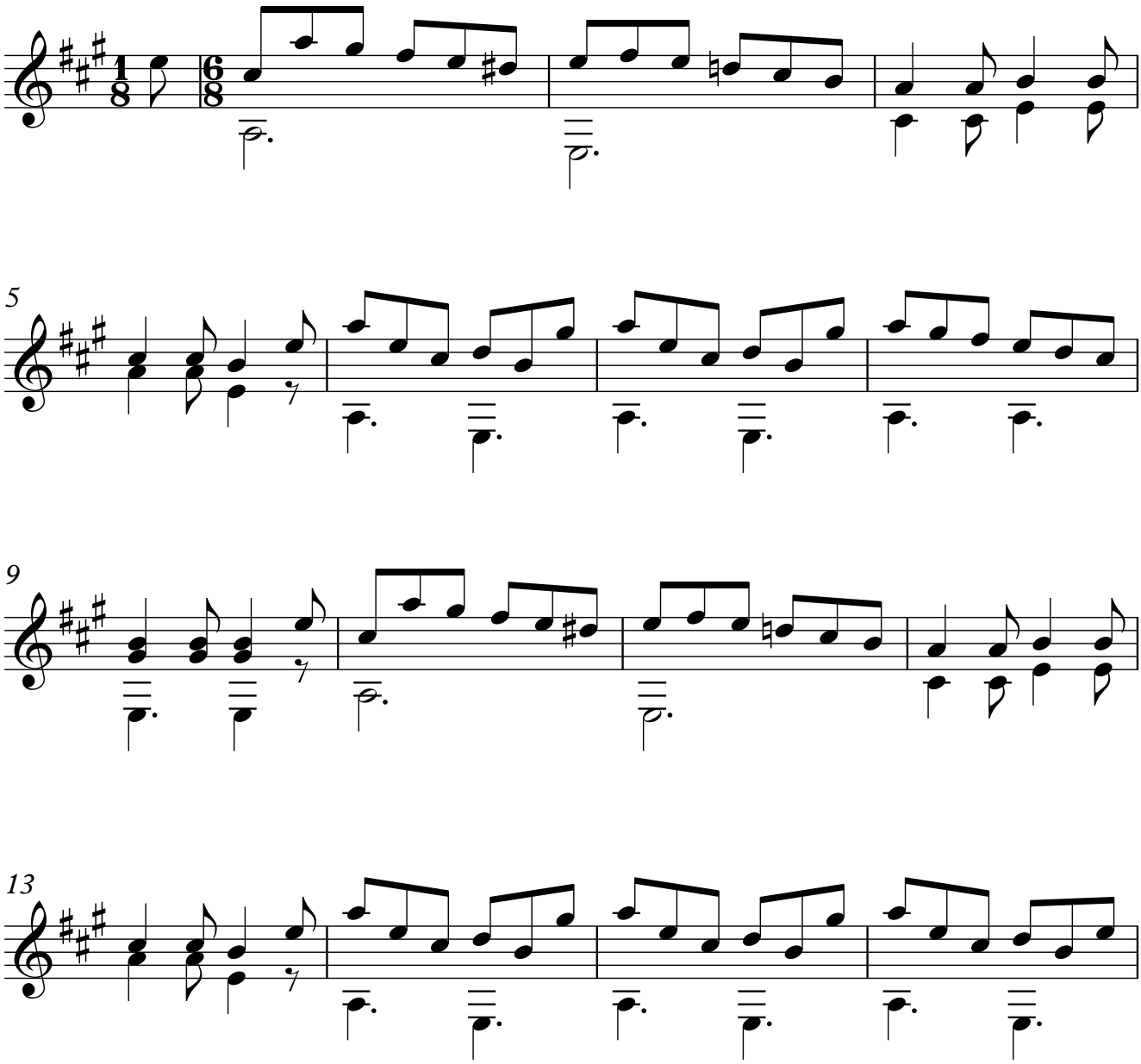

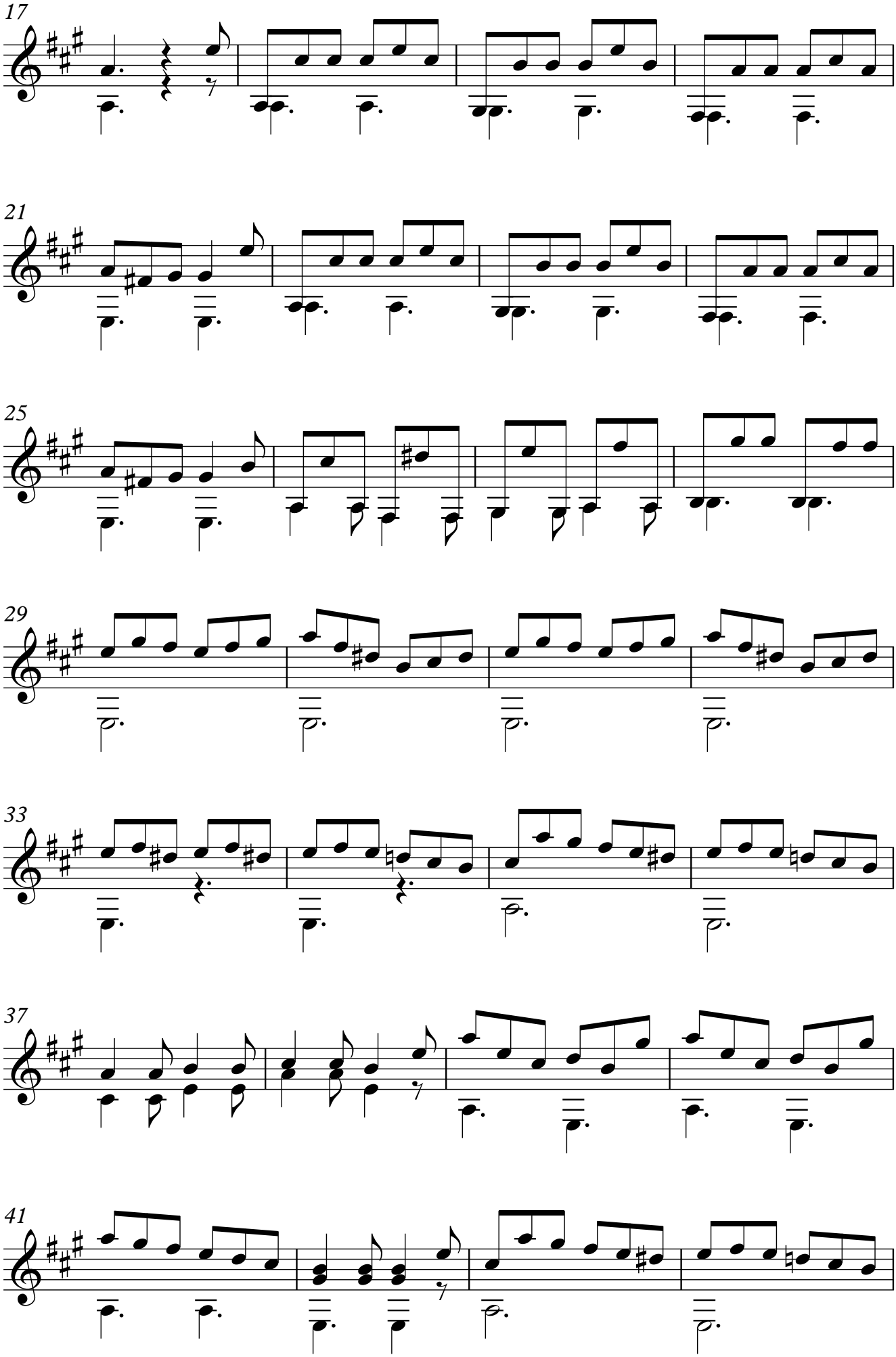
17
21
25
29
33
37
41

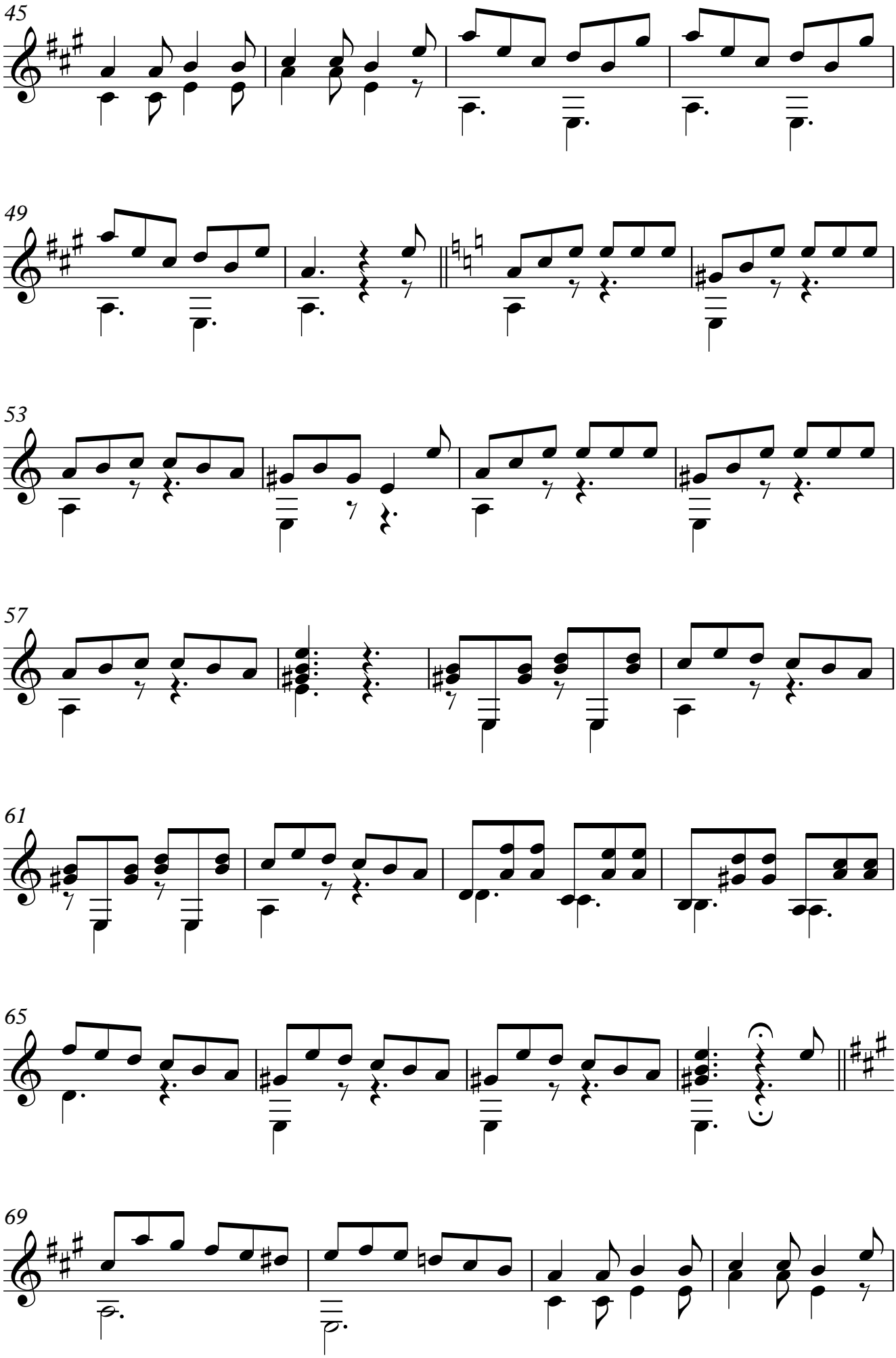
45
49
53
57
61
65
69

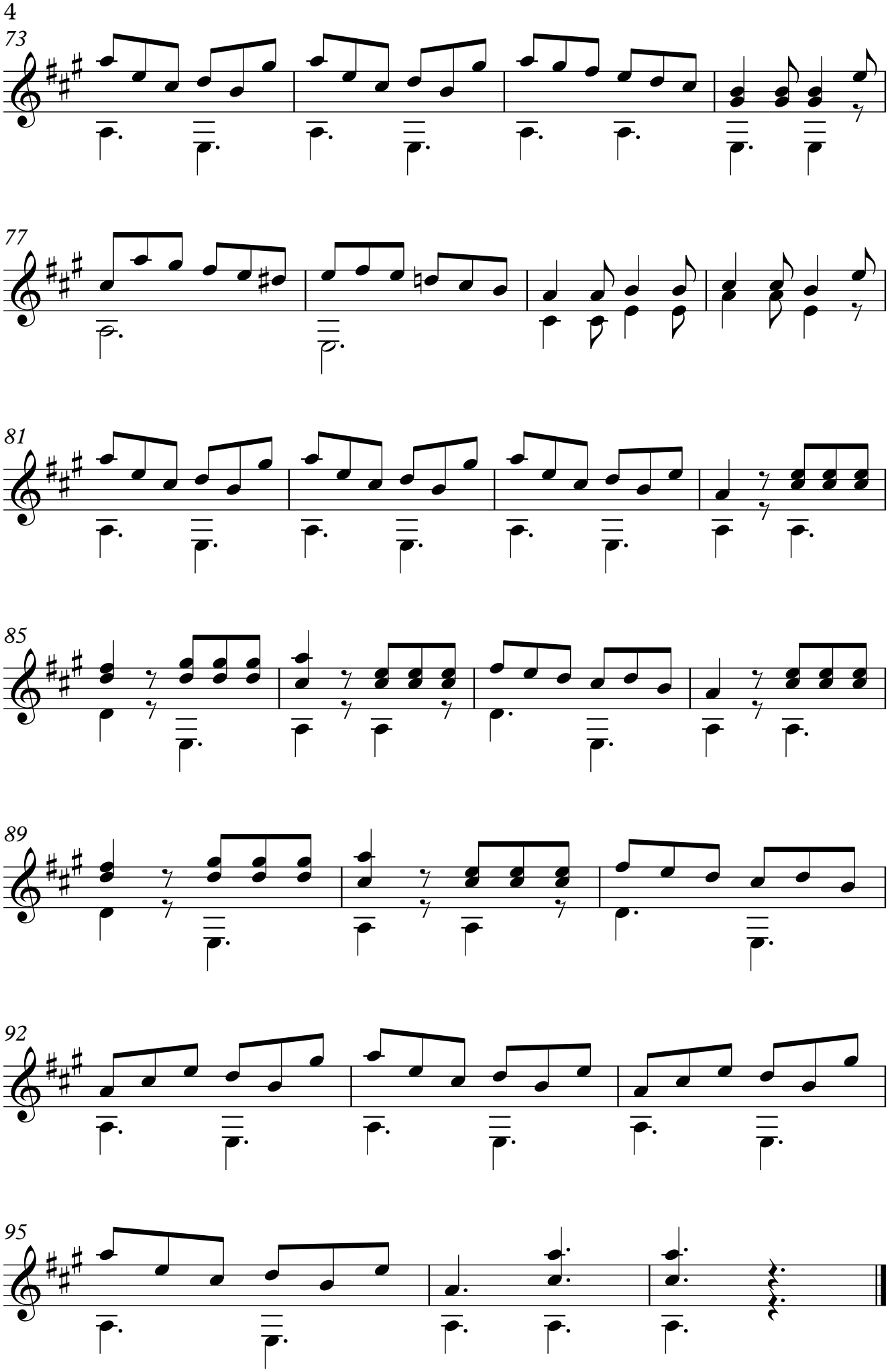
73
77
81
85
89
92
95