OPUS - 241

CARULLI METODO DE GUITARRA

Parte Primera - Nº 39

TRANSCRIPCIÓN: LUIS ALVAREZ

FERNANDO CARULLI
(1770-1841)

ANDANTE GRACIOSO

♩ = 70

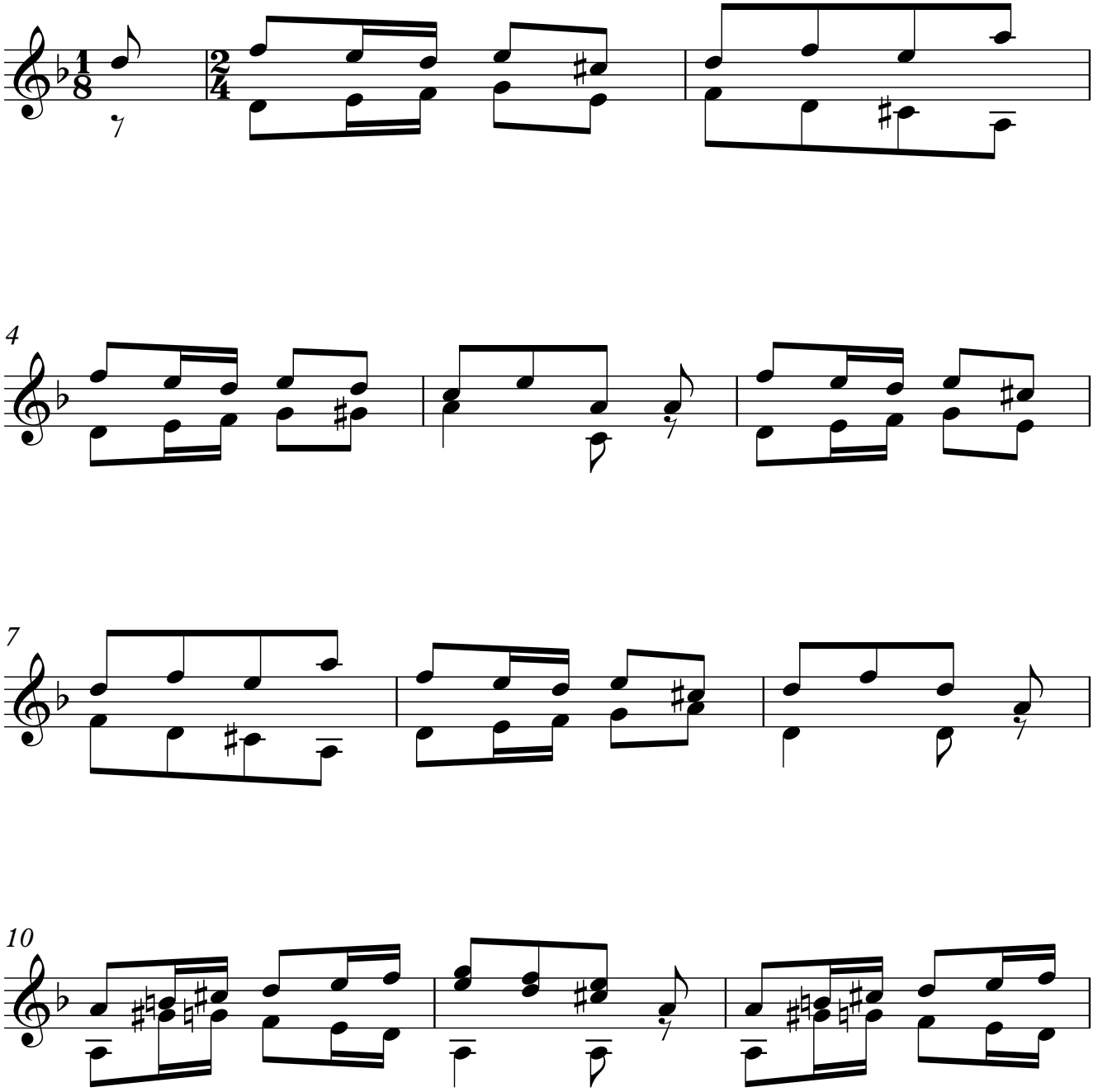

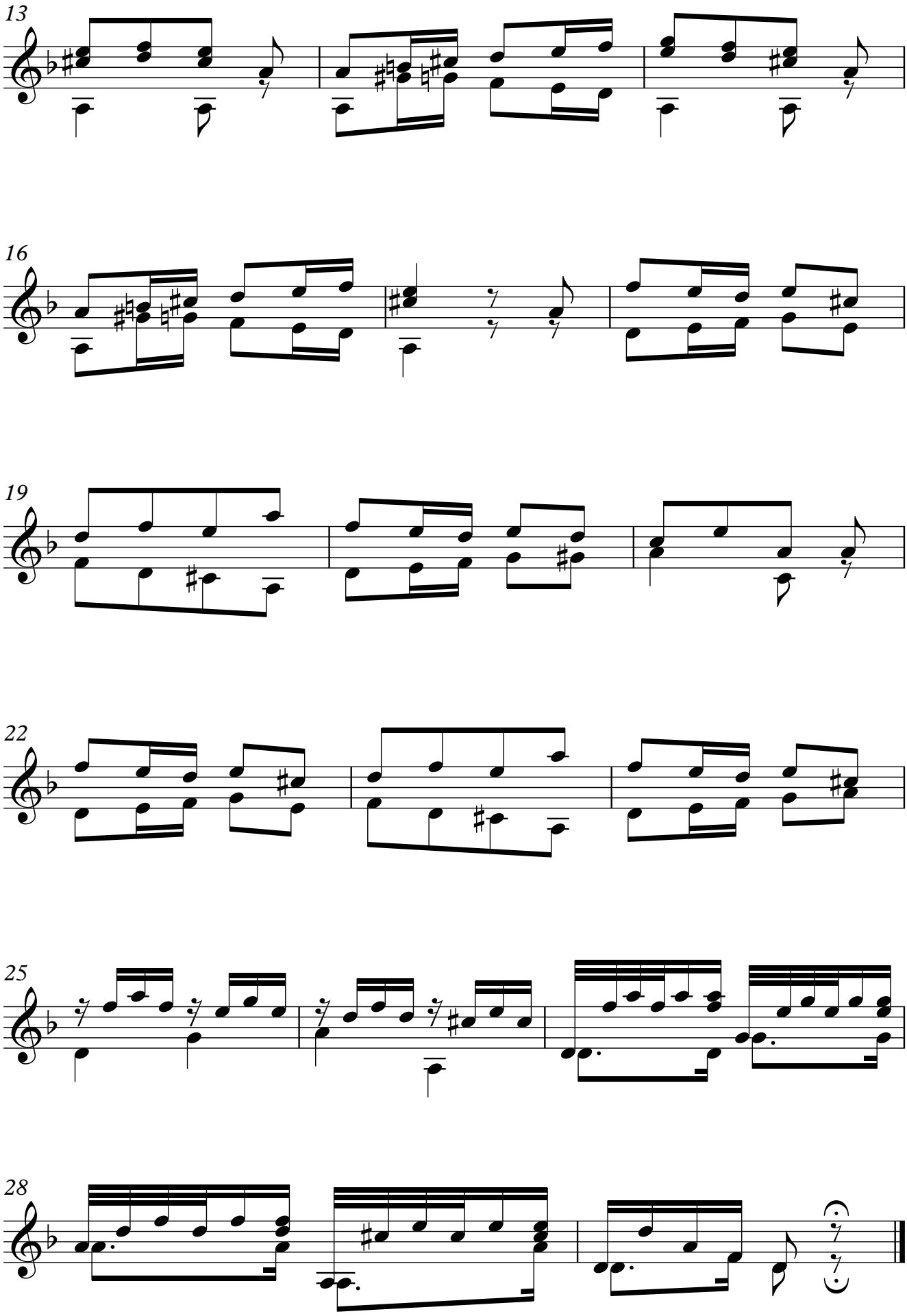
13
16
19
22
25
28