

OPUS - 293

METODO DEDACORDE

31 - MORCEAUX

Nº - 27

TRANSCRIPCIÓN: LUIS ALVAREZ

FERNANDO CARULLI

(1770-1841)

VALS

$\text{♩} = 120$

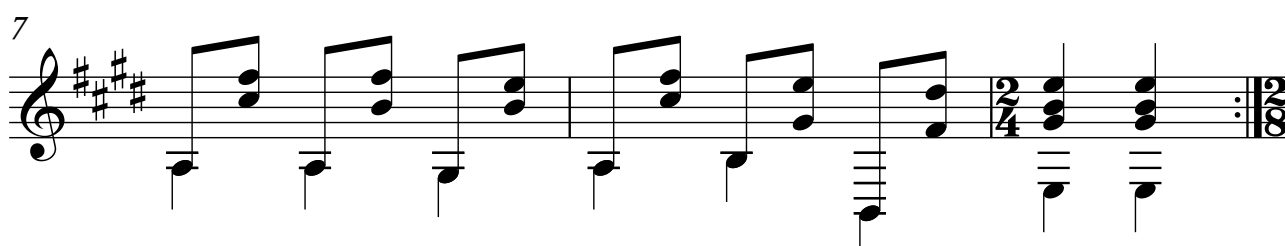
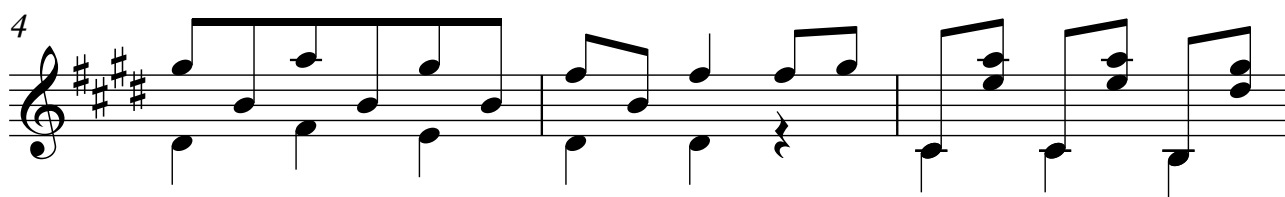
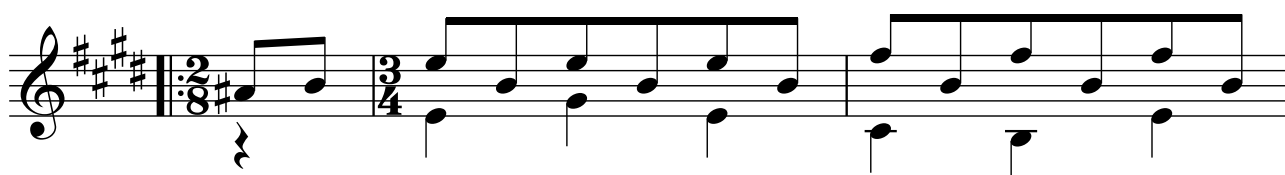

2 10

13

16

19

22

25

28

3

31

34

37

40

43