INTABVLATVRA DORGANO.

CIOE MISSE HIMNI MAGNIFICAT COMPOSTI PER HIERONIMO DE MARCANTONIO DA BOLOGNA DETTO D'VRBINO.

LIBRO SECONDO.

Col priuilegio dell'Illustrissimo Senato veneto, Per anni X.

BIBLIOTECA DEL LICEO MUSICALE DI BOLOGNA

Tabula delle cose che nel Libro si contengono.

Missa apostolorum. c. 1.
Missa Dominicalis. c. 11.
Missa de beata Virgine. c. 20.
Himni
Veni creator Spiritus. c. 27.
Pange Lingua glorioſi. c. 28.
Exultet cœlum laudibus. c. 27.
Iſte Confeſſor. c. 29.
Ieſu noſtra redemptio. c. 30.
IESV corona virginum. c. 31.
Deus tuorum militum. c. 32.
Hoſtis Herodes impie. c. 33.
Magnificat
Quarti Toni. c. 34.
Seſti Toni. c. 36.

ALLO ILLVSTRISSIMO ET REVERENDISSIMO MONSIG
NOR, IL CARDINAL DI RAVENNA ETC. SIGNORE
ET PATRONE COLENDISSIMO.

SSENDO incomparabili meriti di V. Illuſtriſſima & Reuerendiſſima S. per le ſue alte qualità, incomparabile l'obligo, che M. Marc'antonio Cauazzone da Bologna detto D'ubino mio padre, io, & tutta la noſtra caſa l'hà, dapoi che ella degnò per ſua gratia d'accetare ſotto l'ali della ſua benignità, & incomparabile il deſiderio, che ci preme tutti ad vna ſeruitù. Douetia anche eſſer incomparabile il Dono, che à lei da me ſi manda hora, ò laſciarſi di mandarlo, per non far queſta ſproportione, ſe io haueſſi potuto diſſimular tanto deſiderio, & temperare ad vno ardente ſtimulo, che per e ſhortation di mio padre, & per ſe ſteſſo m'ha lungamente combattuto, & finalmente vinto, & indotto à render queſto teſtimonio, quantumque minimo, alla riuerenza noſtra verſo lei, più toſto, che neſſun oſtimandot che'l dar poco, à chi ſi de ue molto, ſia colpa dimaligna fortuna, che toglie altrui ſpeſſe volte il potere, ma il dar niente ſia colpa di maligna natura, che ſottragge altrui anche il volere: Hauēdo per tutto fatte ſtampare le mie ſeconde & anchor giouanette fatiche di Muſica inſtrumentale, l'ho conſecrate al nome di V. Illuſtriſſima & Reuerendiſſima S. Tutto che dal gran ſplendor ſuo al poco valor mio ſia quella gra diſtantia, che ogn'un ſa, Prima, per eſſer ella gratioſiſſima, & vſata à condire e demeriti altrui co ſuoi meriti, & fidandomi appreſſo, che per eſſer Materie Muſicali, troueranno appreſſo lei cortеſe ſoggiorno, per la conferenza, che hanno con quella, in quanto V. Illuſtriſſima & Reuerendiſſima S. non pure in tutti gli affetti dell'anima & tutti gli atti del corpo e harmonica, & temperata. Ma è intendente etiamdio, & ſtudioſa della Muſica vocale, & inſtrumentale, ſi come è intendentiſſima, & ſtudioſiſſima di tutte l'altre più eminenti ſcientie, & lingue, lequali, ſe ben ſi mira, danno forſe maggior ſplendore alla degnità, in che quella con raggion ſi truoua, che da quella non riceuono. Prenda adunque V. Illuſtriſſima & Reuerendiſſima S. queſto Libretto, con quella benignità, con la quale degnò riceuere nella ſua ſeruitù, & ritenere mio padre, me, & tutta la caſa noſtra, laquale tutta inſieme, quanto più può humilmente le baſcia la mano, pregando affettuoſiſſimamente l'eterno Iddio per la ſua eſſaltatione, & perpetua Felicità.

D. V. Illuſtriſſima & Reuerendiſſima. S.

Humil Seruidor Girolamo Cauazzone.

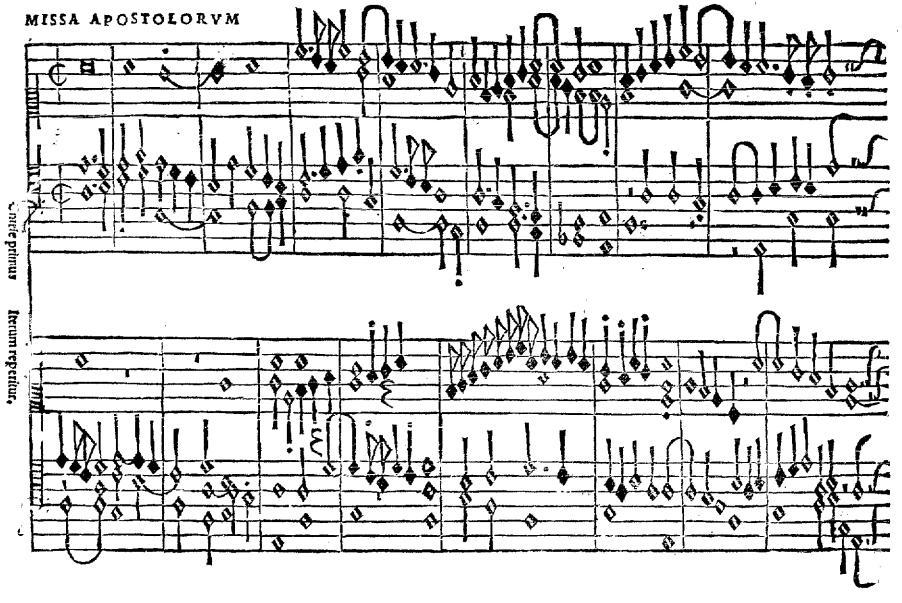
Incipit primus
Iterum repetitur.

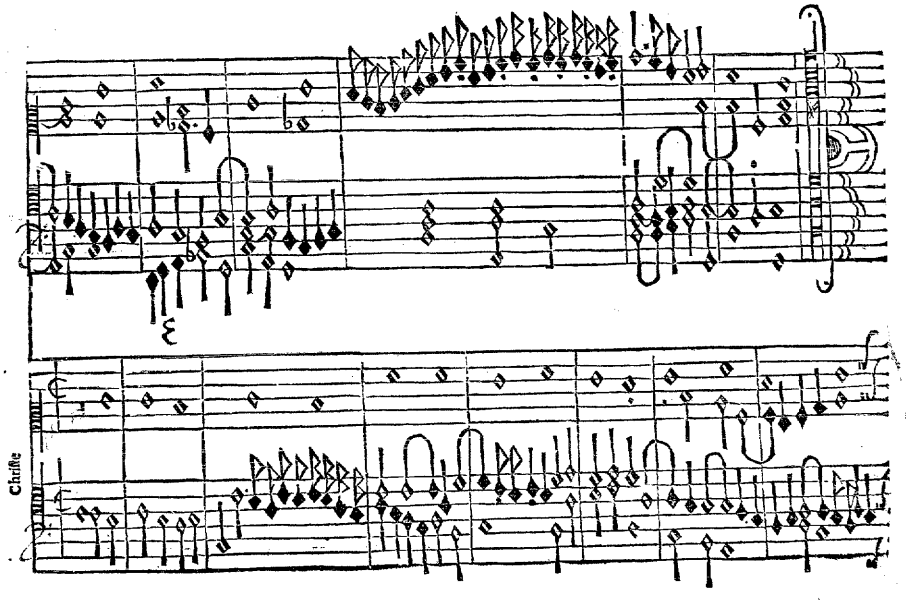
Christe

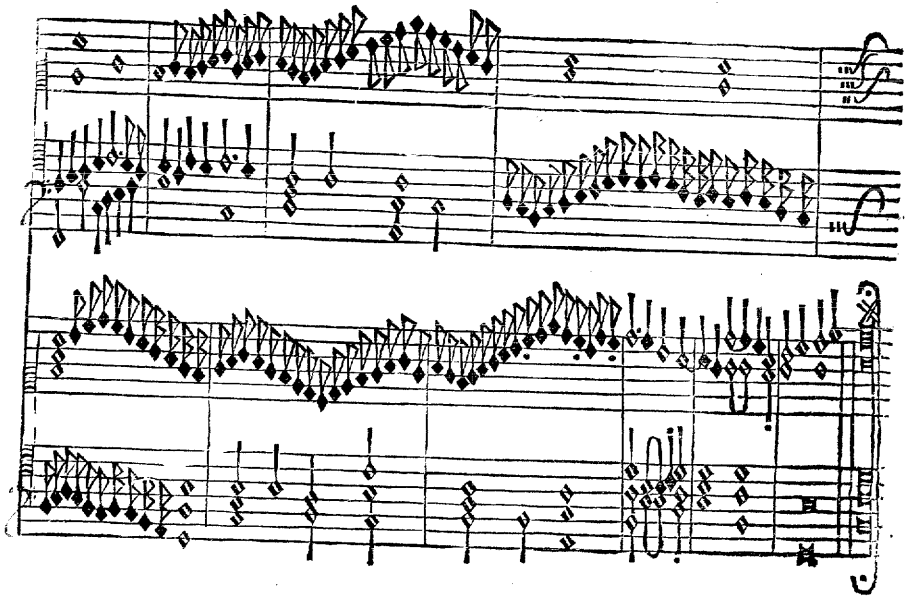

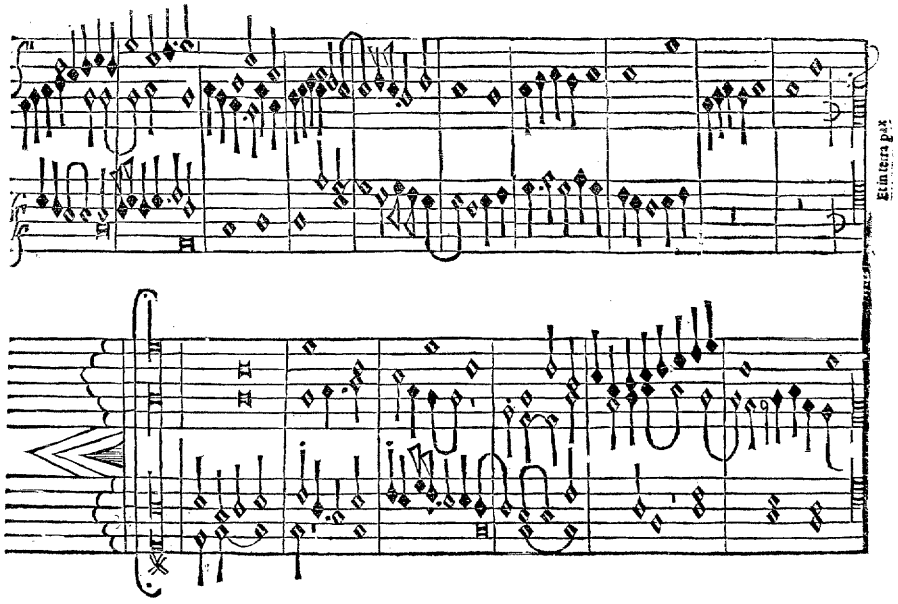

Ein tiefes gut

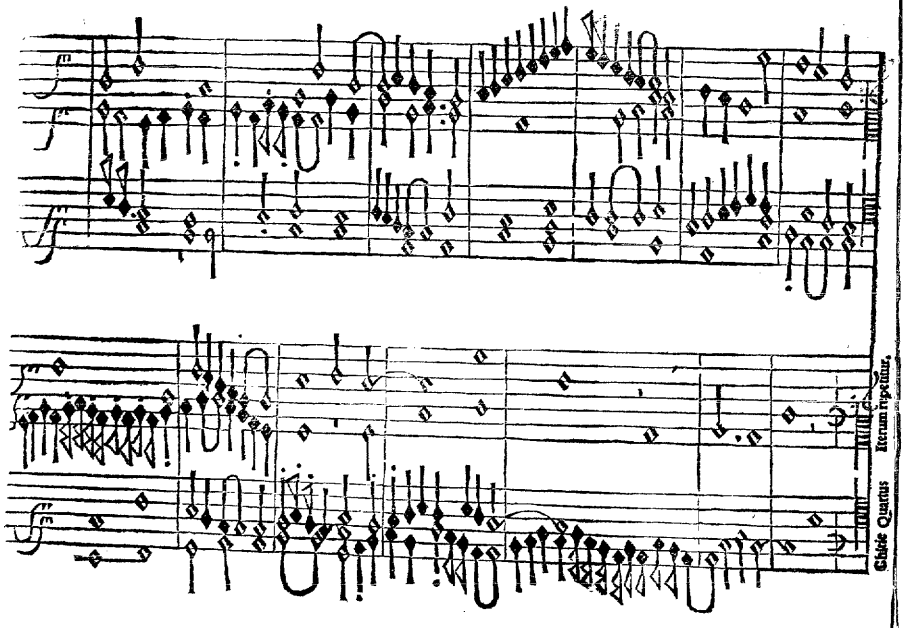
Gbide Quarus Iterum Rogabimus,

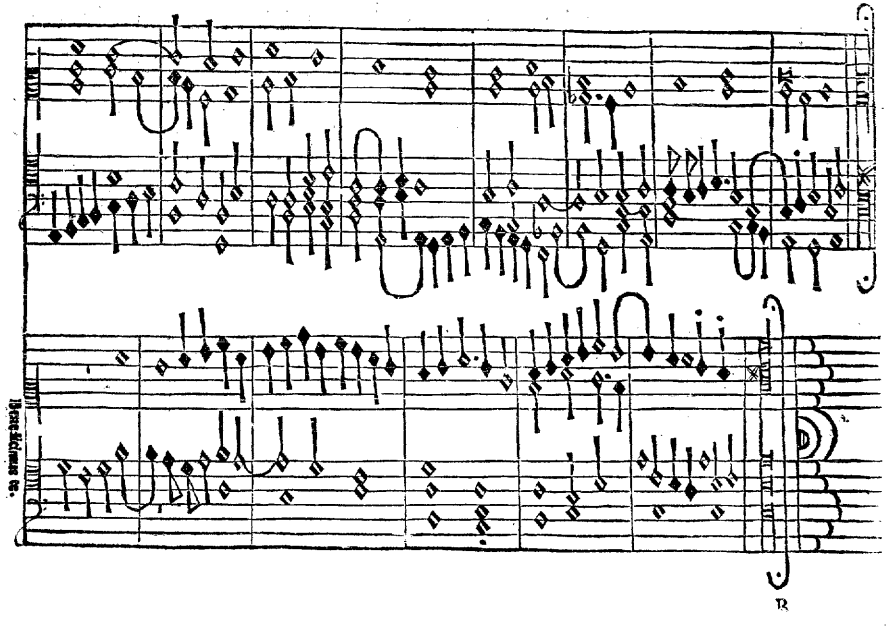
Jesu dicimus te,

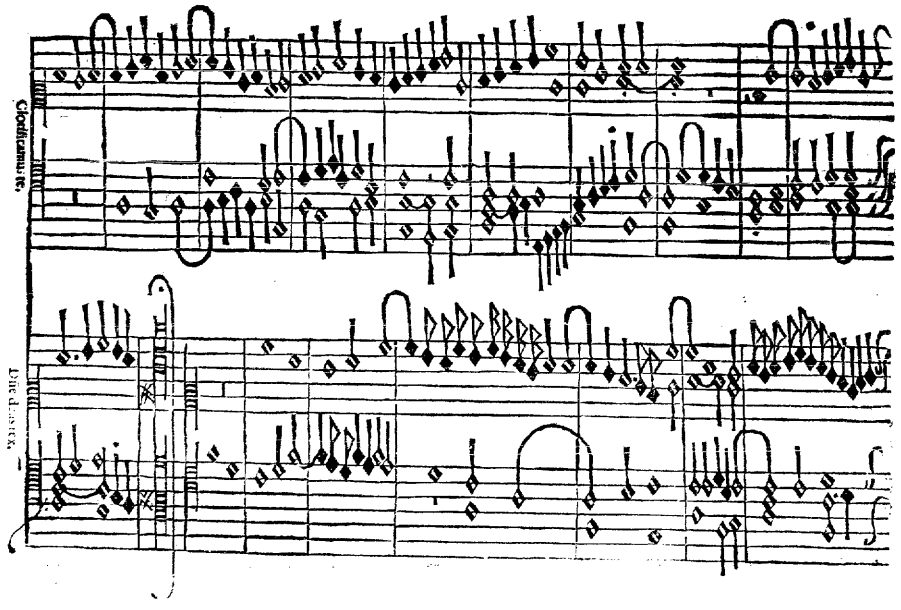

Qui tollis

Dñe deus agnus dei.

Quoniam tu solus sanctus

Tu sol s altissime voce.

Amen.

CREDO CARDINALIS.

Patrem

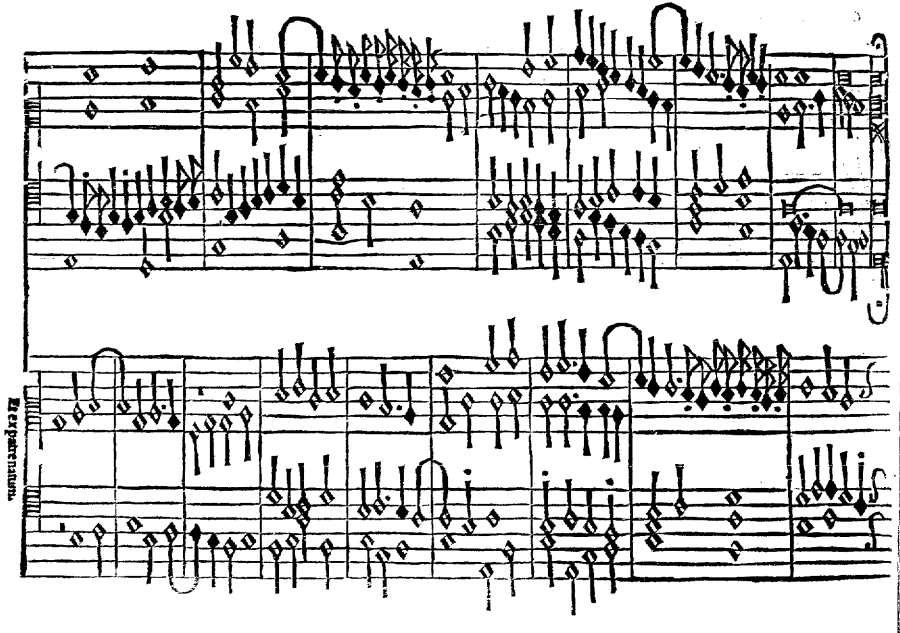
Et ex patre natum.

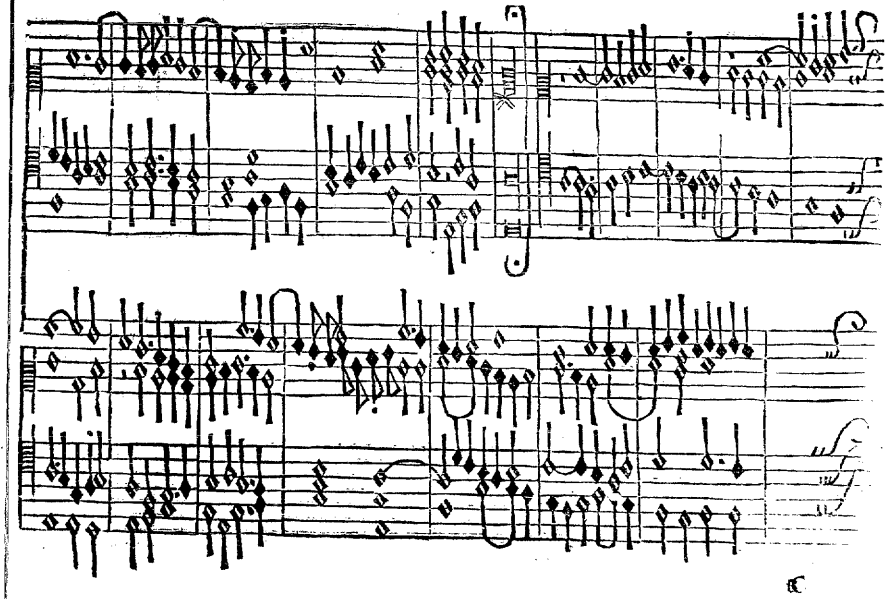
Genitum non factum.

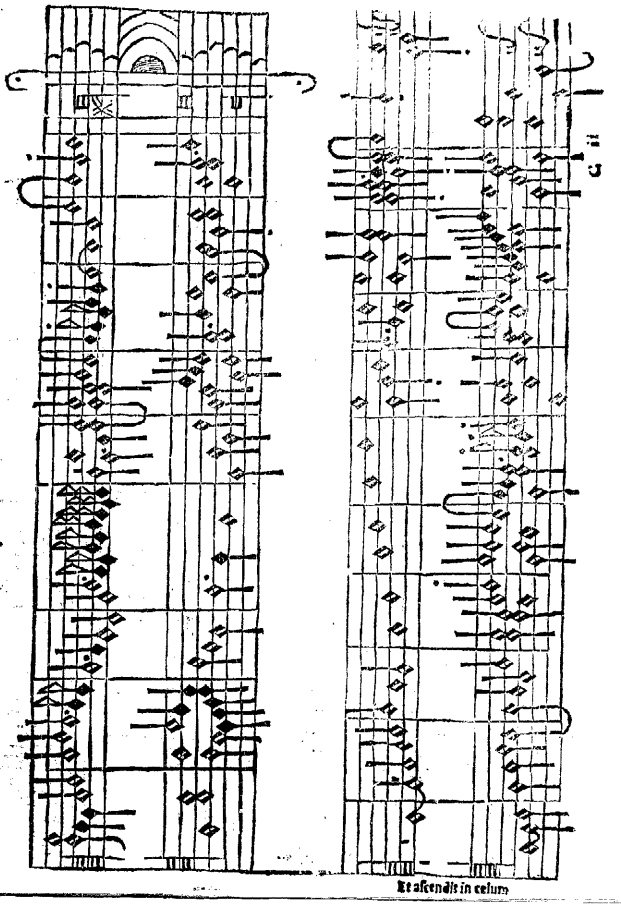

Et ascendit in celum

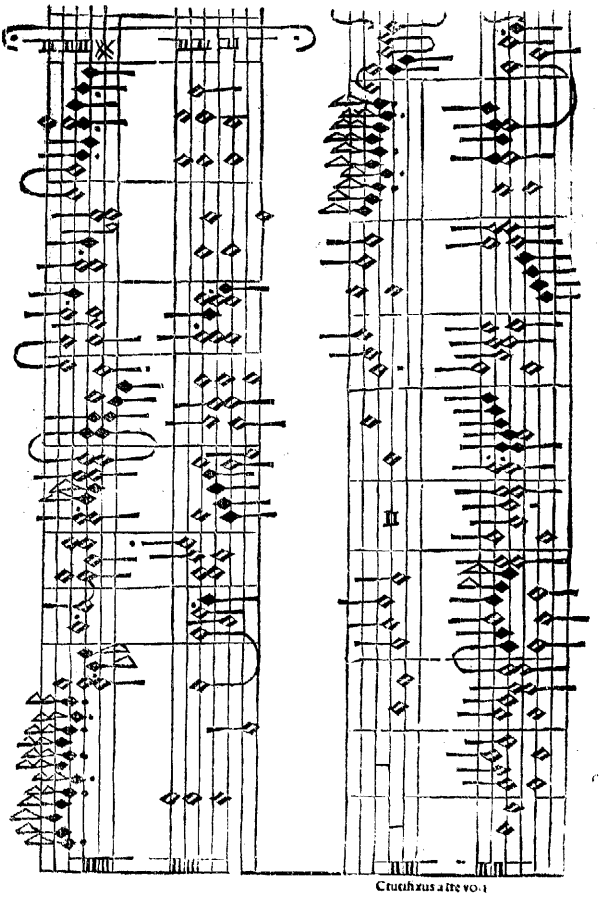

Crucifixus a tre vo.

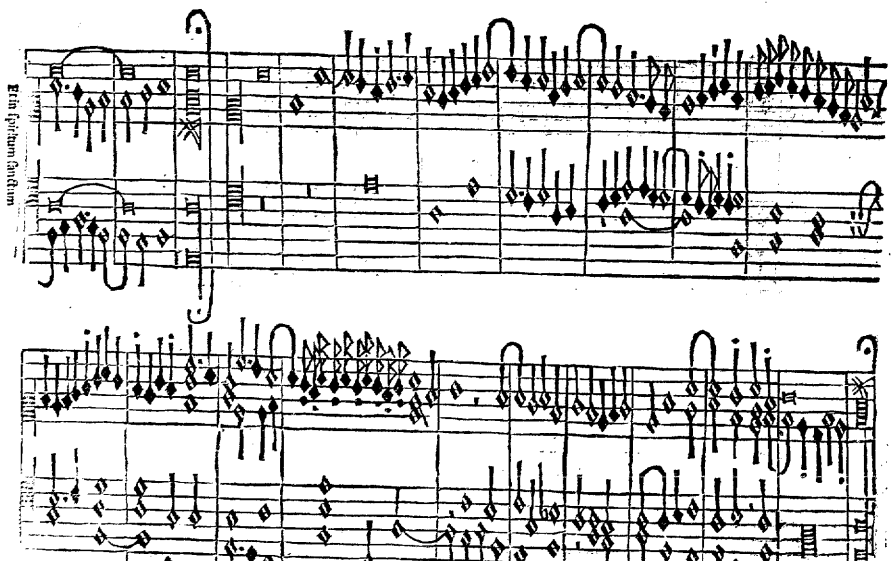
Ein spiritum sanctum

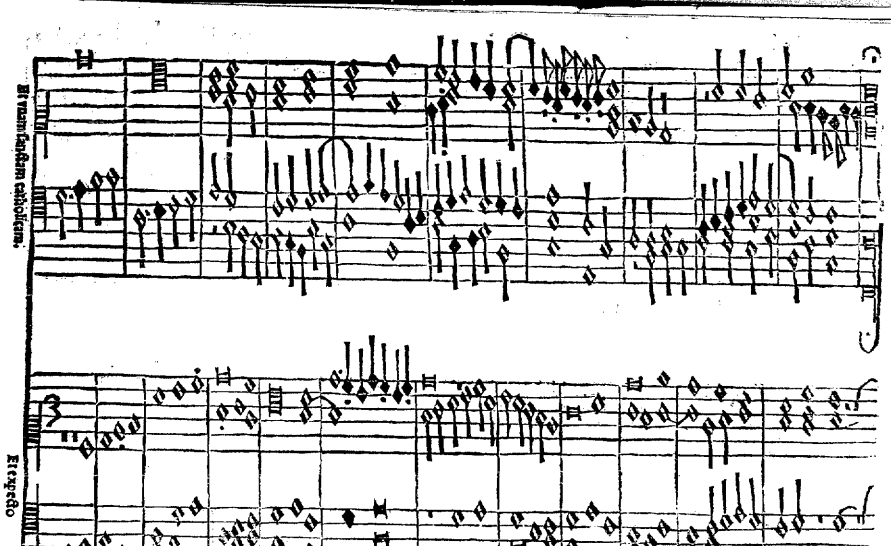
Et vnam sanctam catholicam.
Et expecto

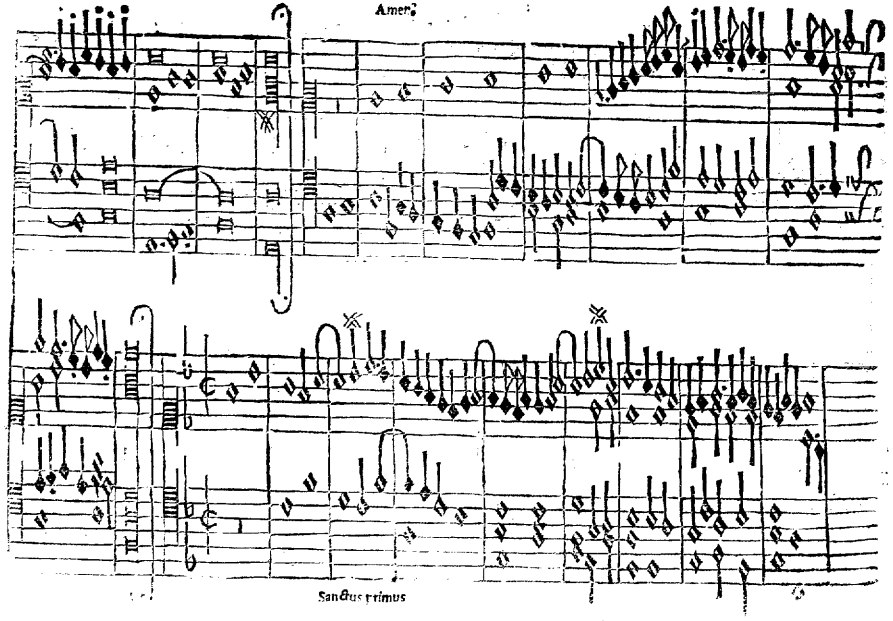
Amen.
Sanctus primus

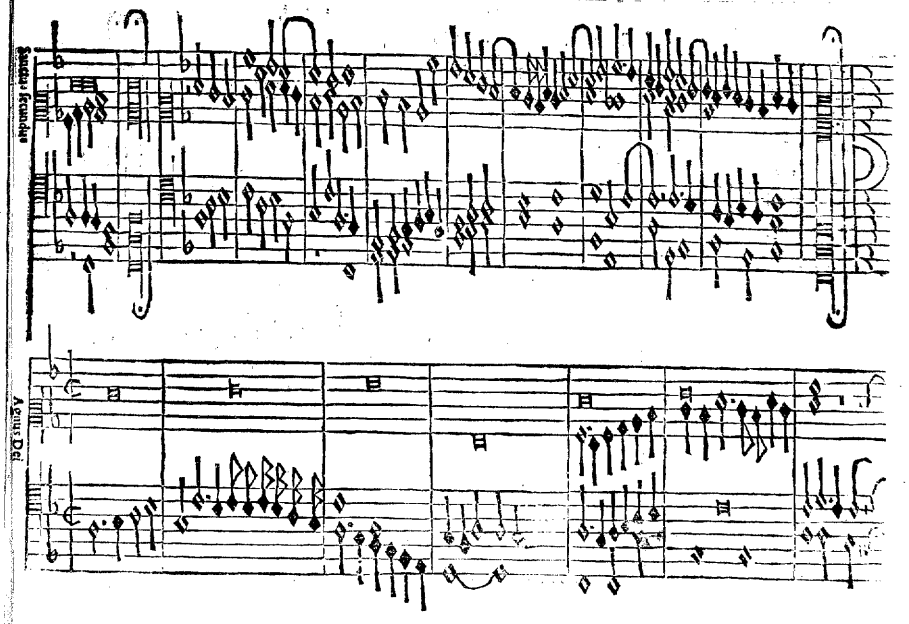
Sanctus secundus
Agnus Dei

FINIS.

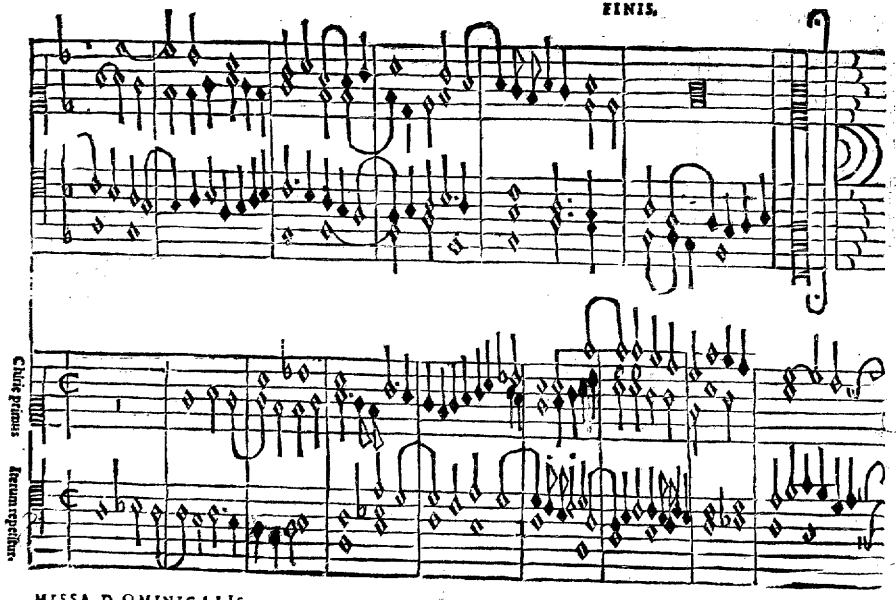

Chrie primus

Iterum repetitur.

MISSA DOMINICALIS

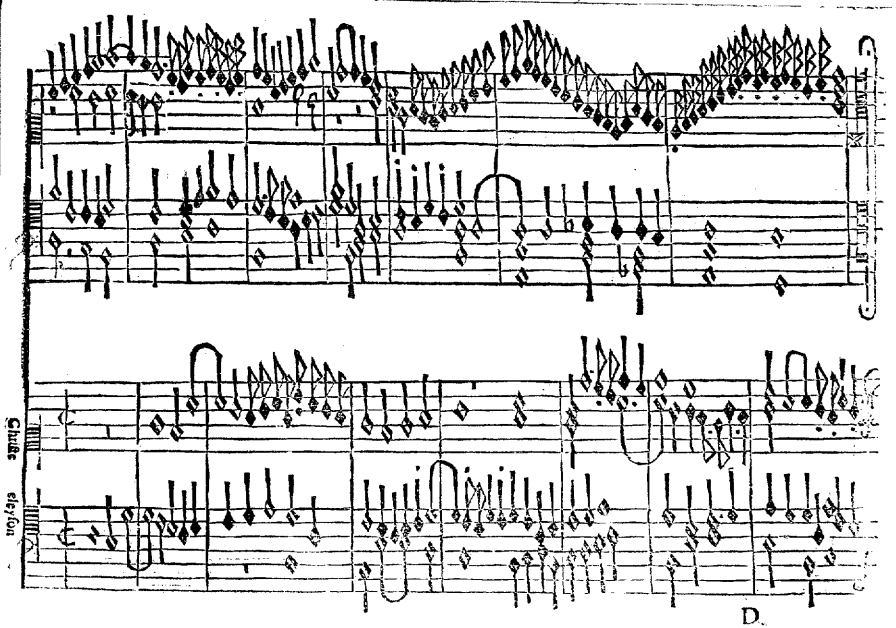

Christe

eleyson

D.

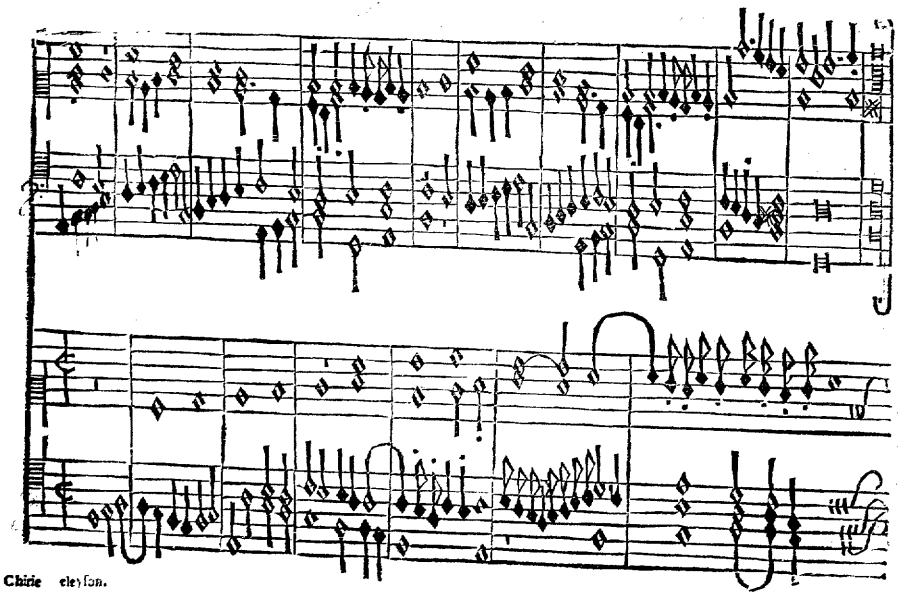

Chirie eleyſon.

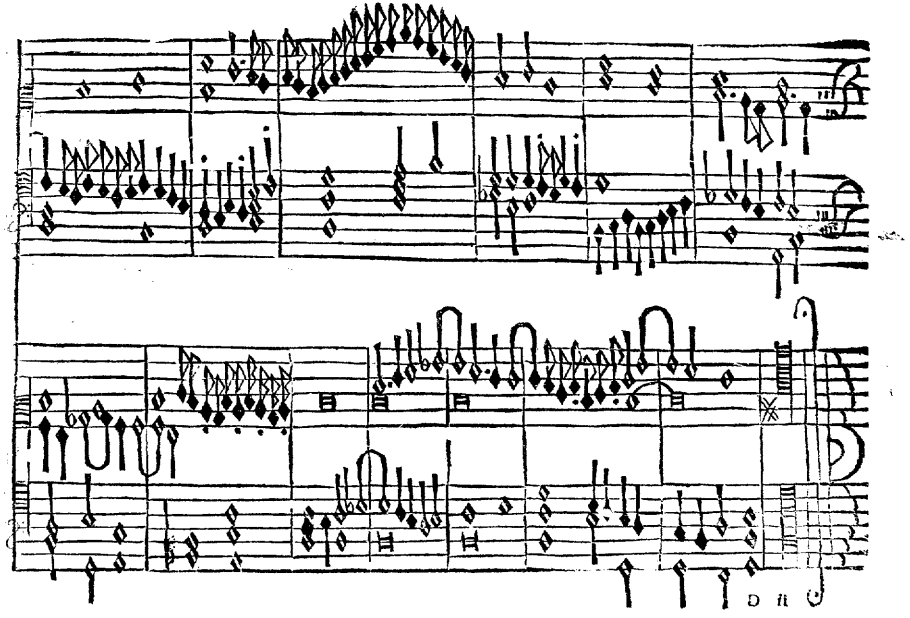

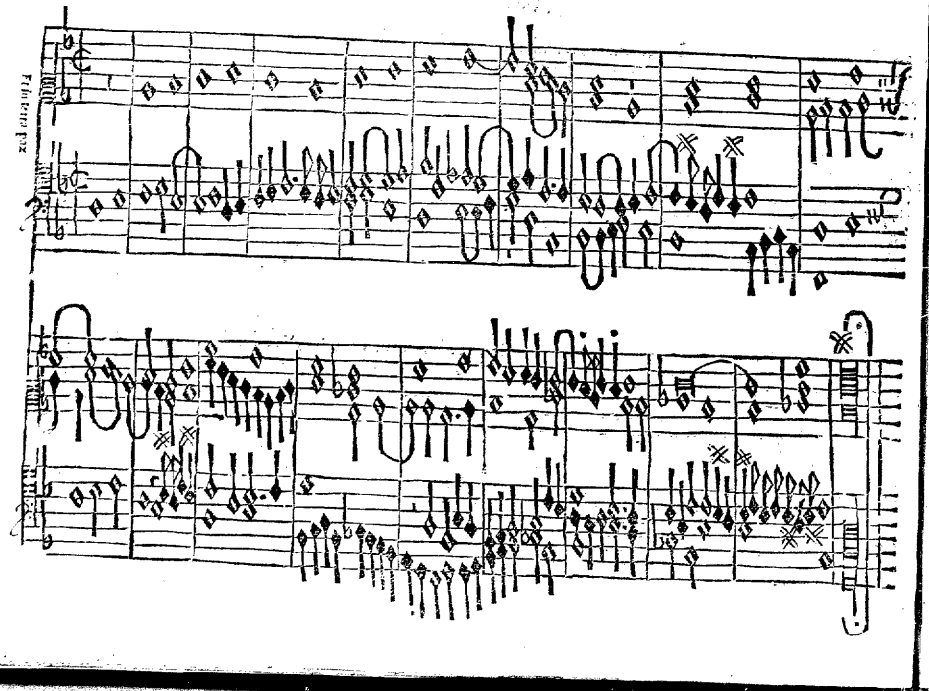

Benedicimus te.

Glorificamus te.

Iesu christe

Die deus agnus dei.

Qui tollis tec ro...

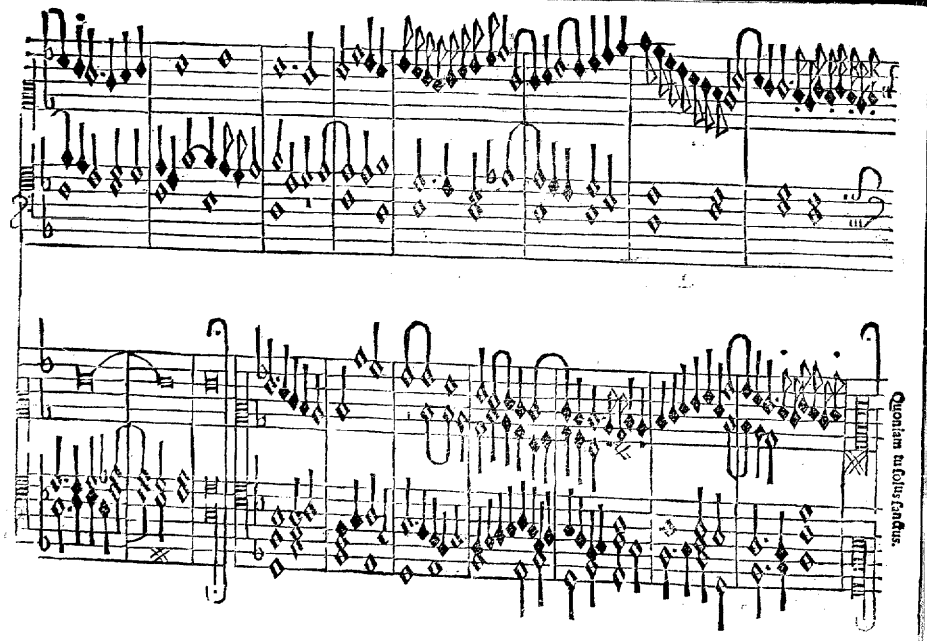
Quoniam tu solus sanctus.

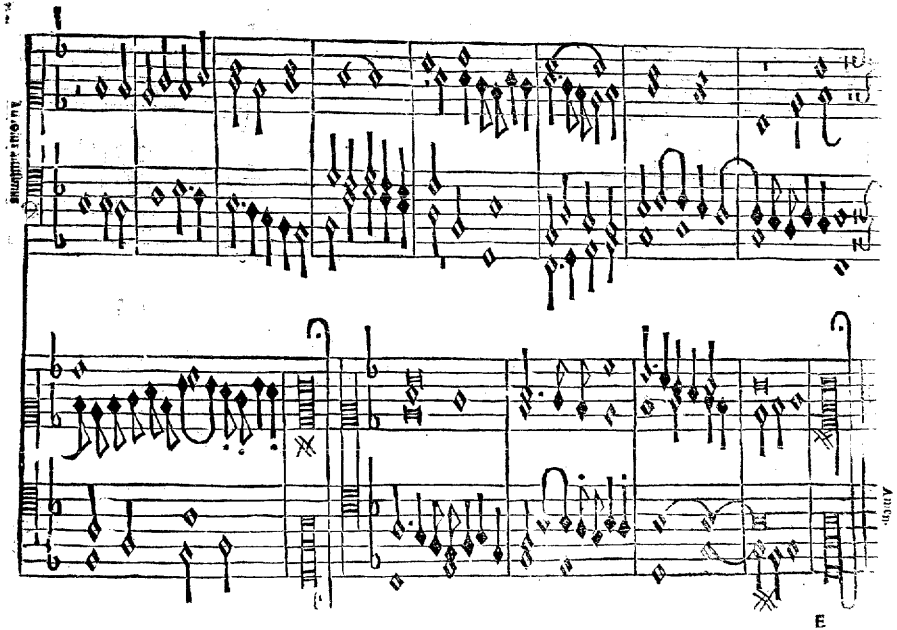
E

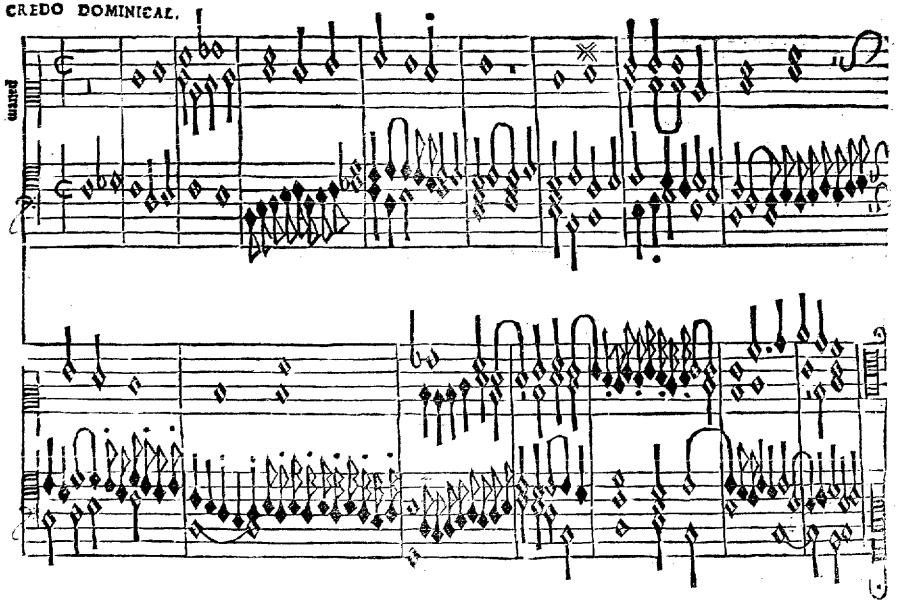
Patrem

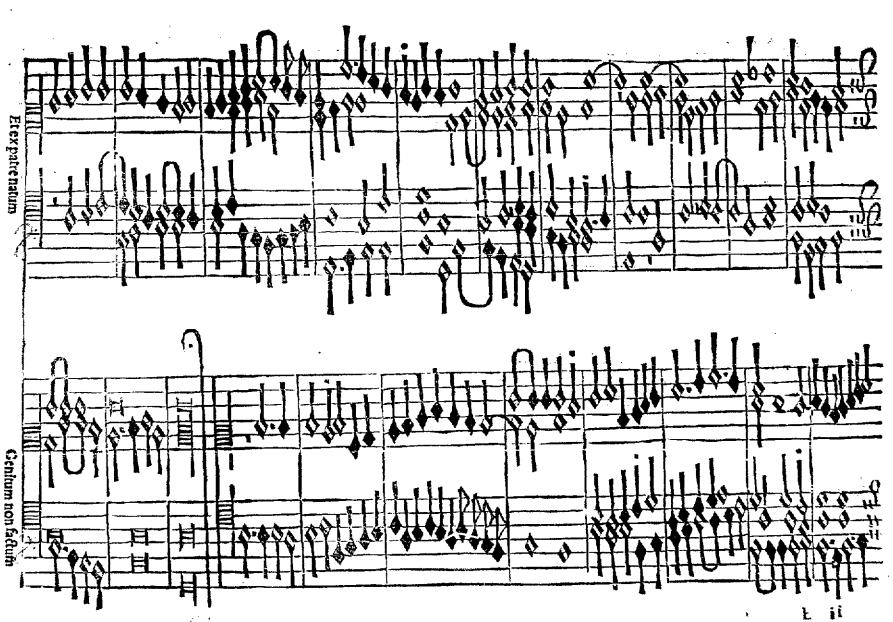
Et ex patre natum
Genitum non factum

Et ascendit in cœlum

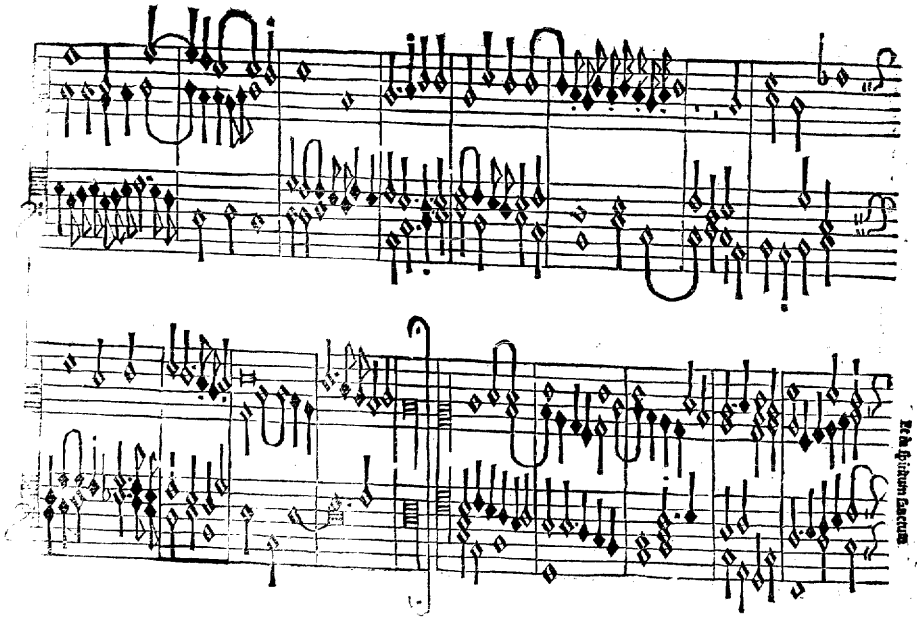
Et in spiritum sanctum

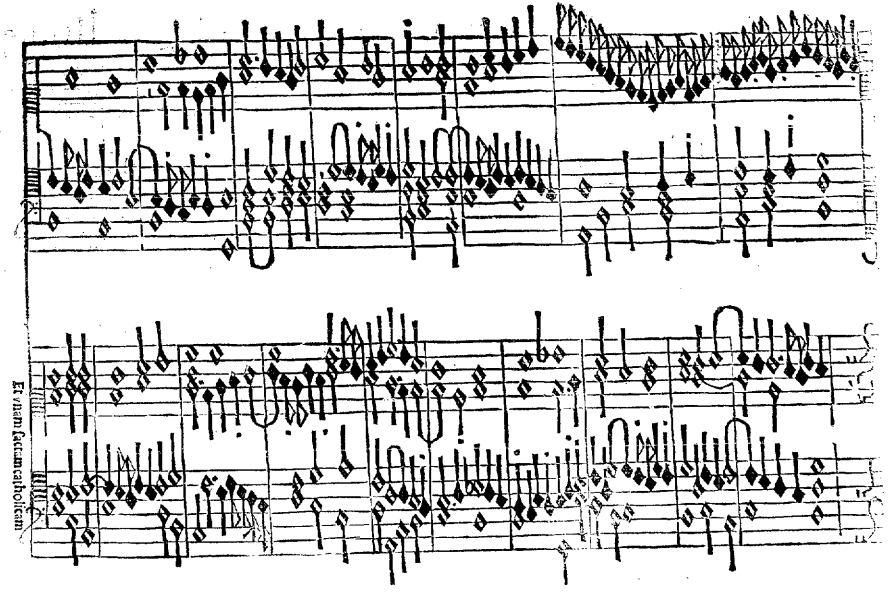
Et unam sanctam catholicam

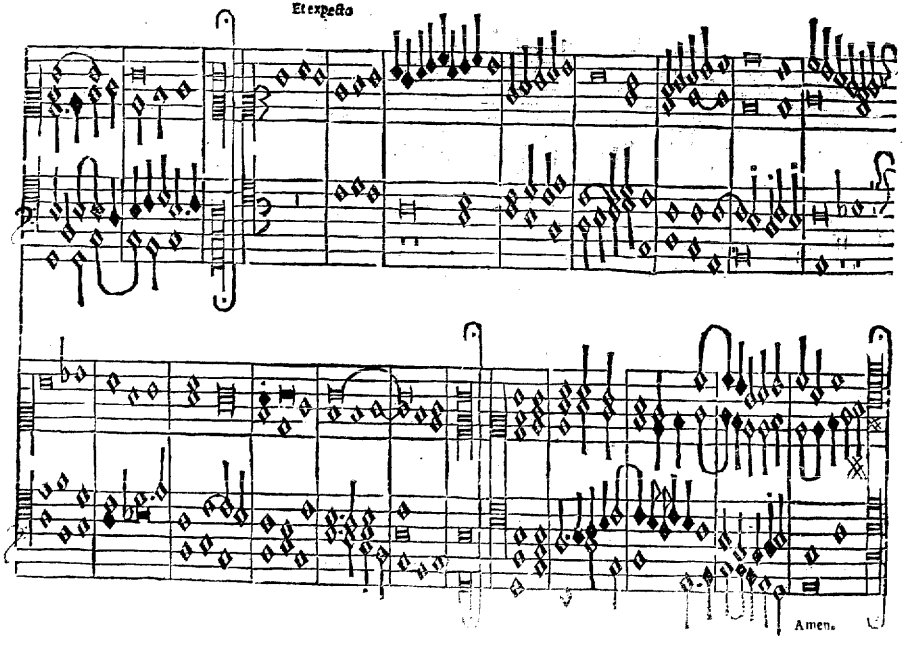

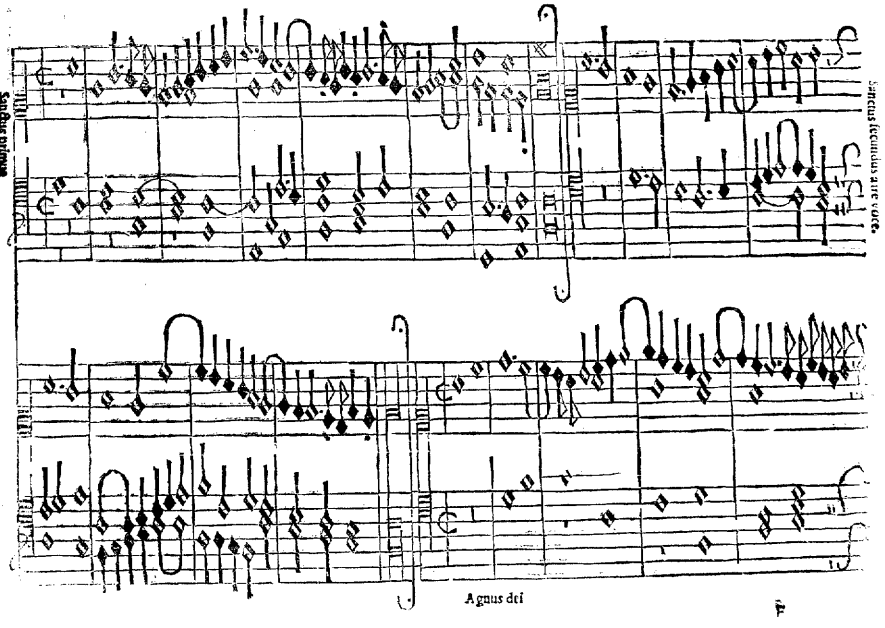

Et expecto

Amen.

Sanctus primus

Sanctus secundus a tre voce.

Agnus dei

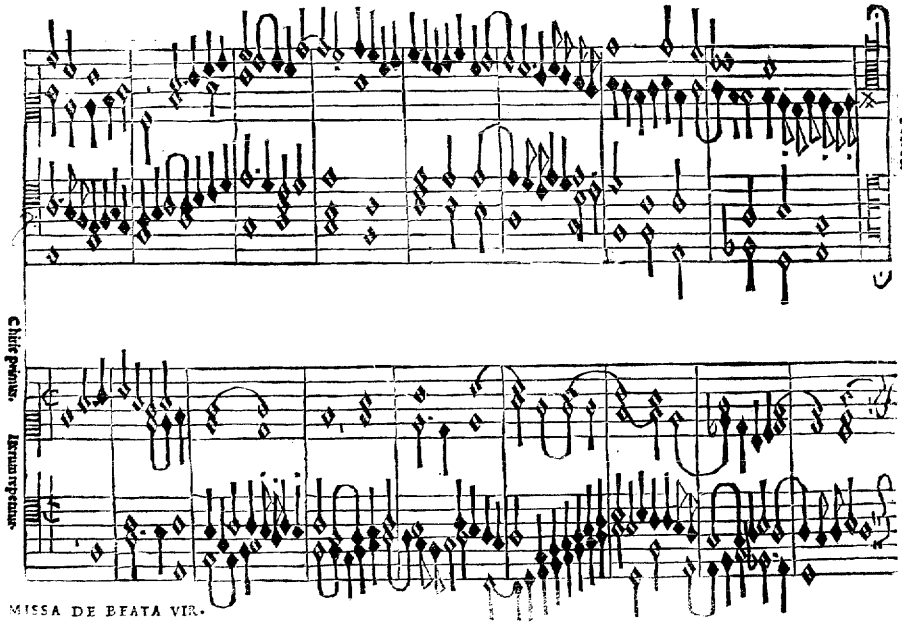
Christe eleyson. Kyrie eleyson.

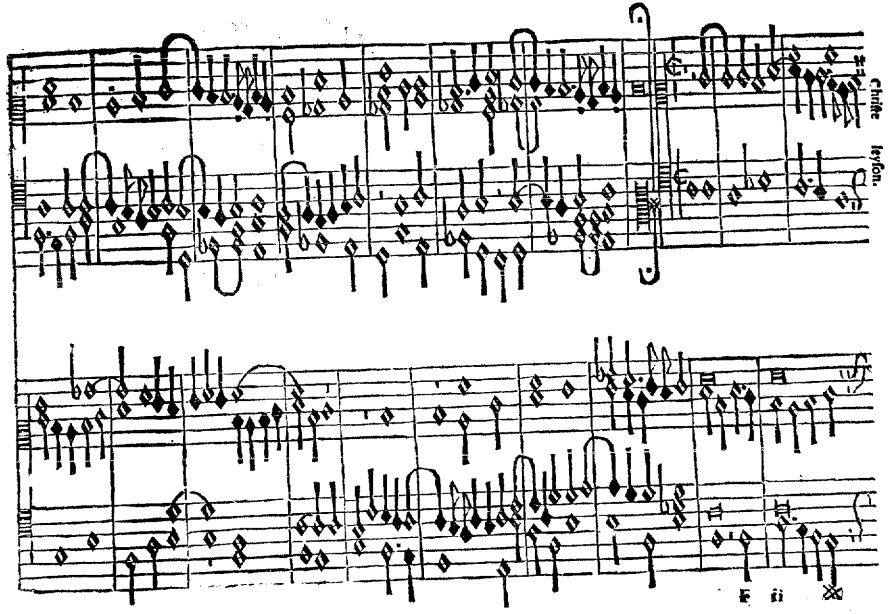
Christe eleyson.
F ii

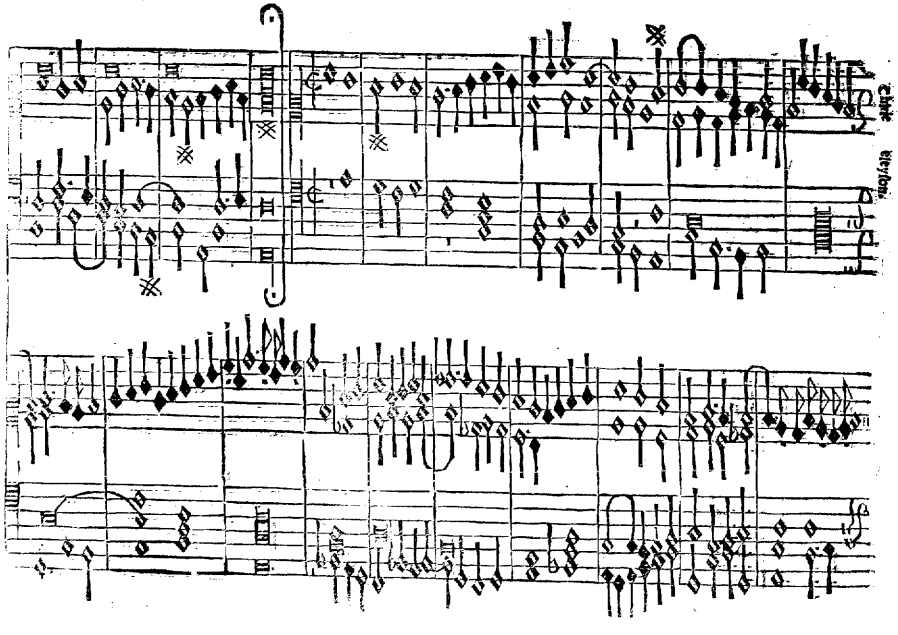
Et in terra pax

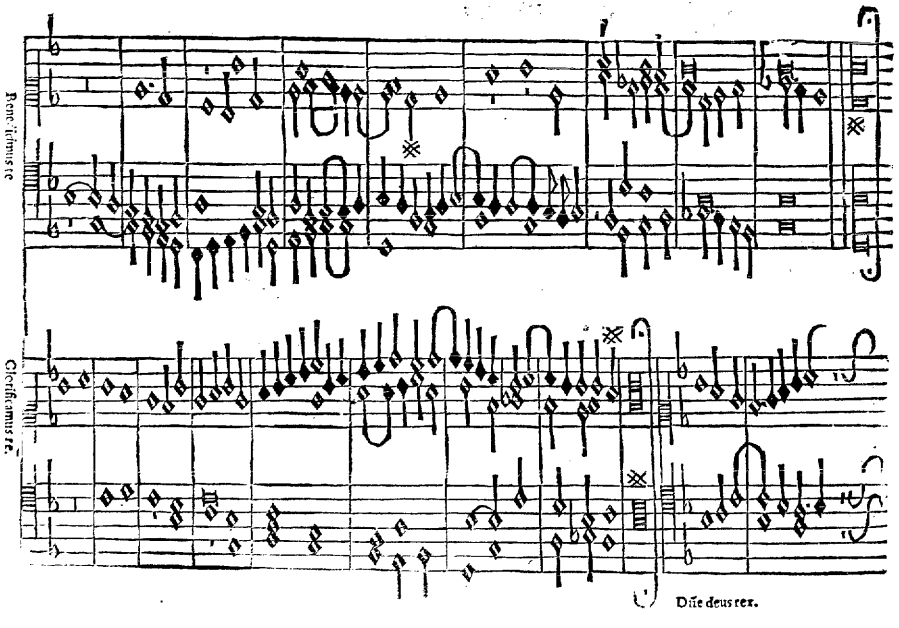
Benedicimus te
Glorificamus te.
Dñe deus rex.

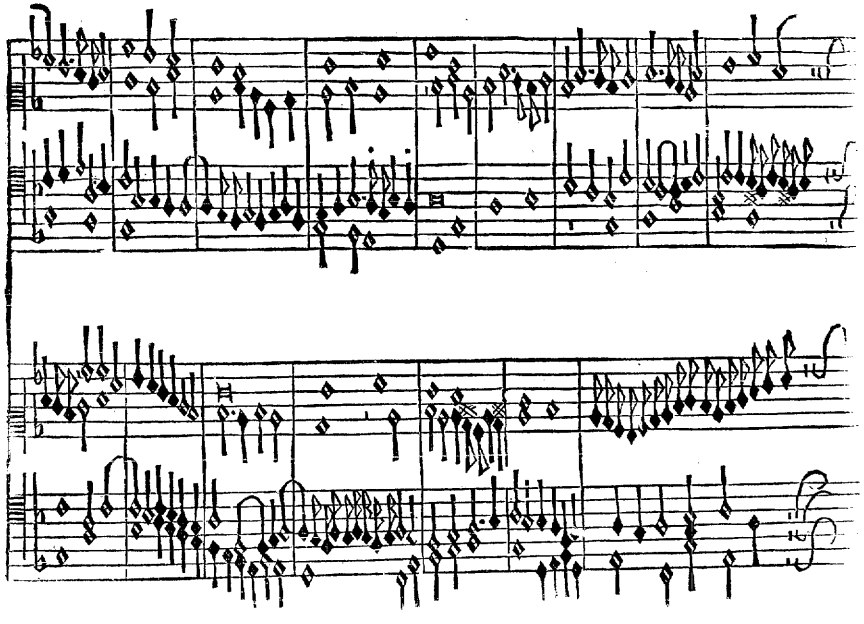

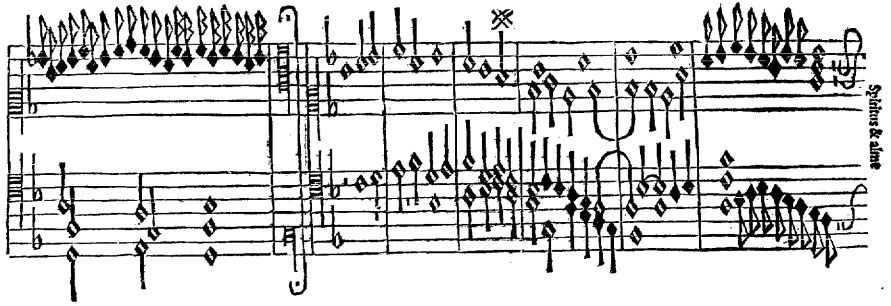
Spiritus & alme

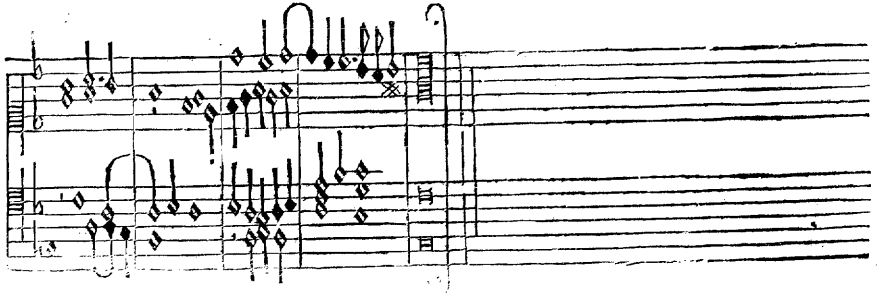

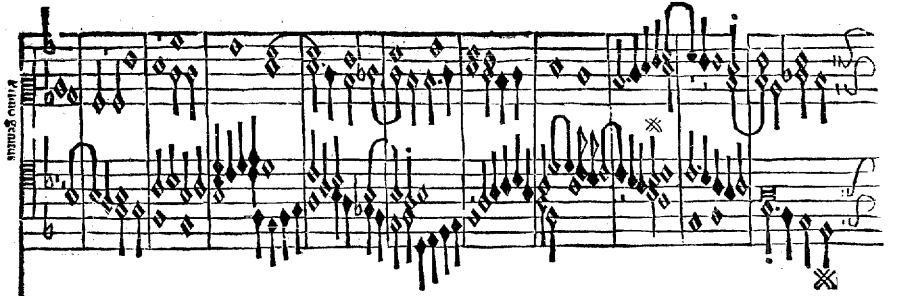
Primo Granus

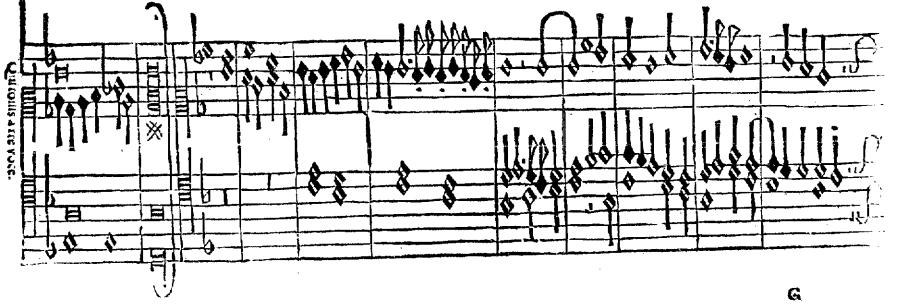
Secundus & tertius Vnus.

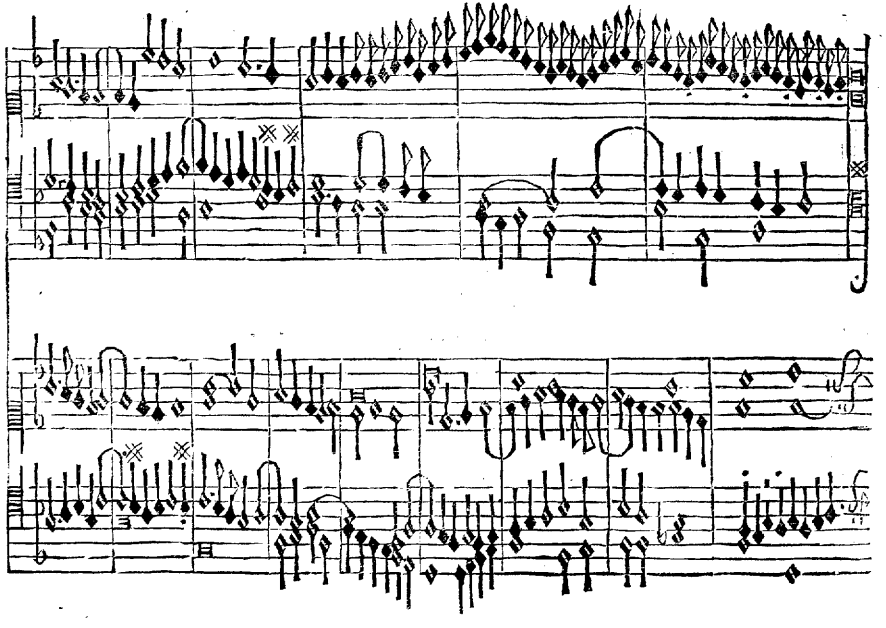
Qui fedes

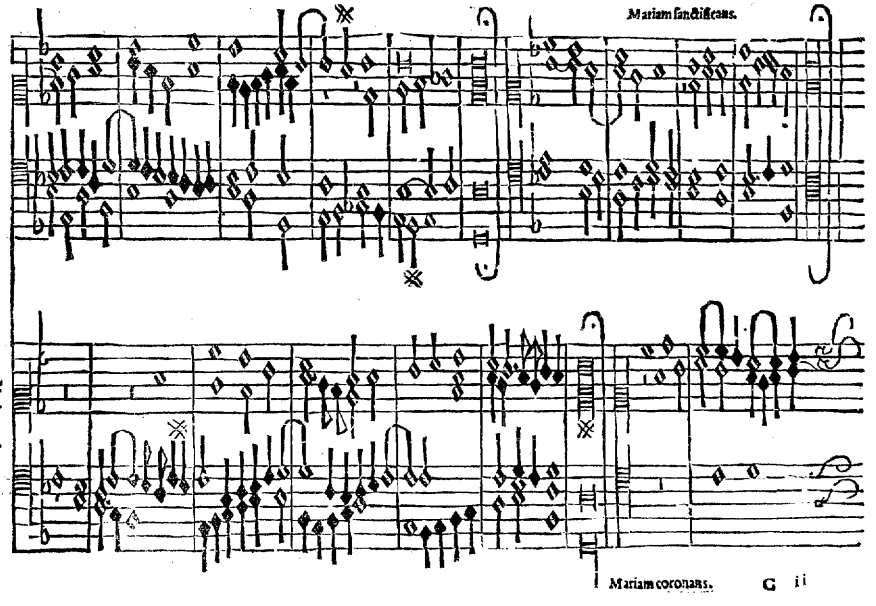
Mariam ſanctificans.
Mariam gubernans.
Mariam coronans.

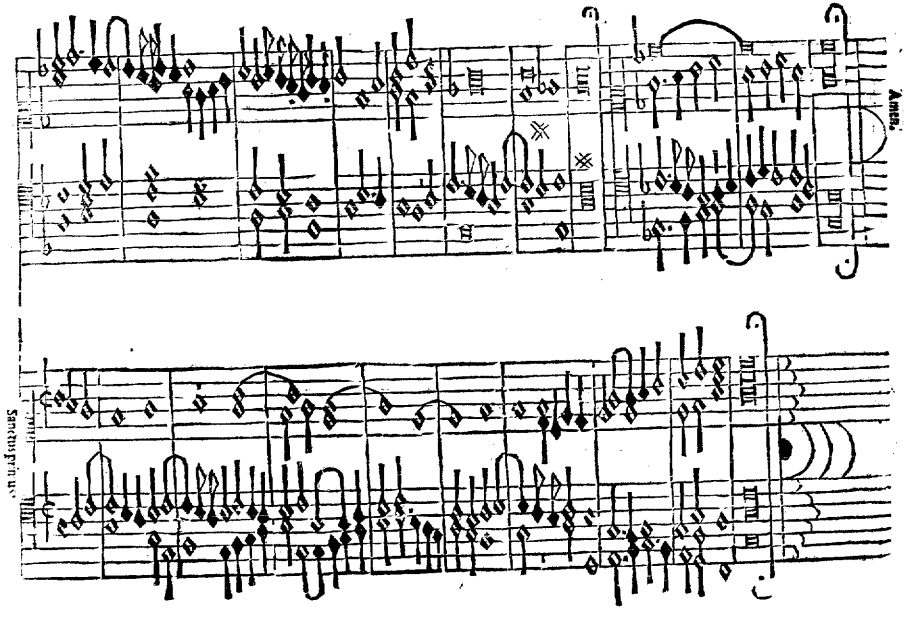
Amen.
Sanctus primus.

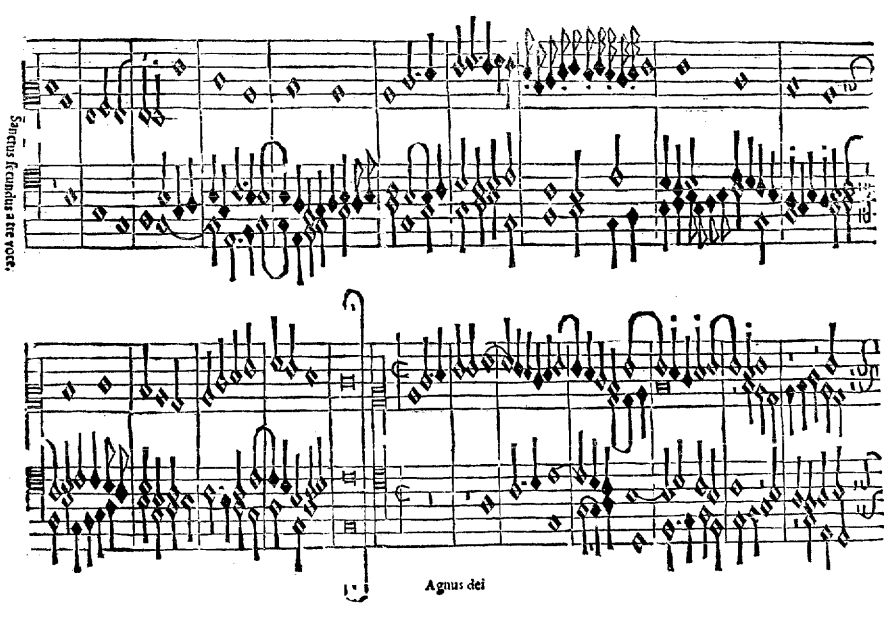
Sanctus secundus a tre voce.
Agnus dei

in hac missa dicitur Credo Cardinalis

FINIS.

IN DIE PENTHECOSTES. Hymnus

Veni creator spus

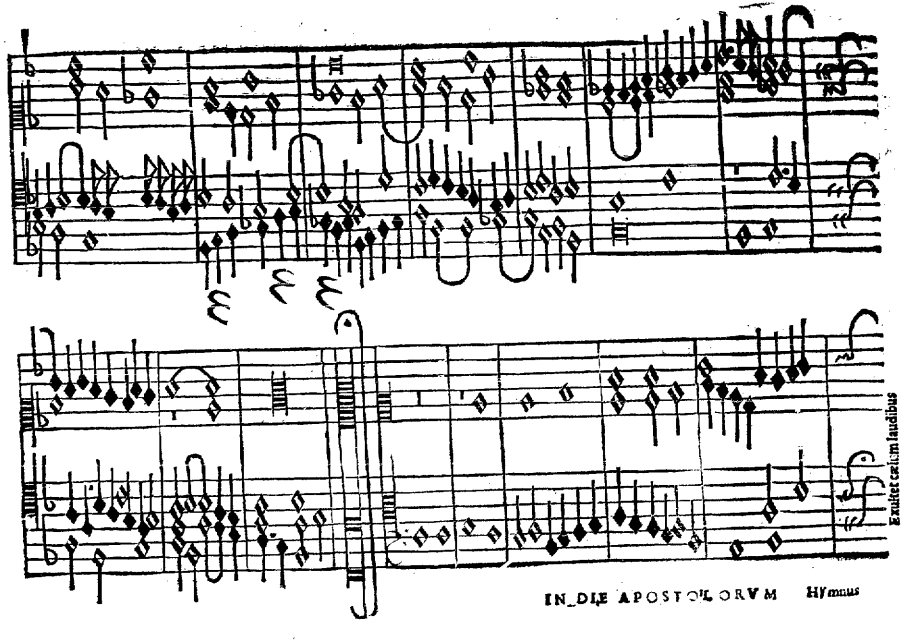
Exultet cæl.m laudibus

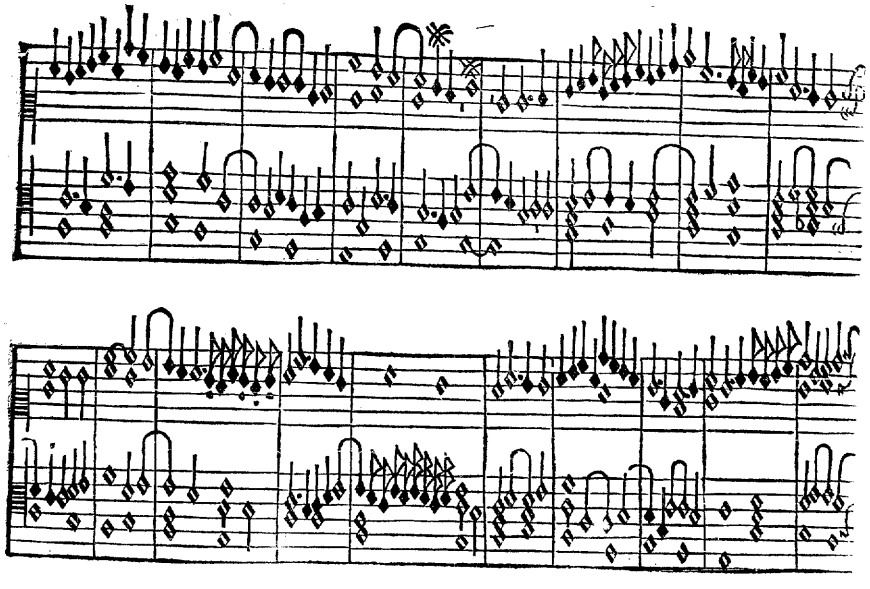

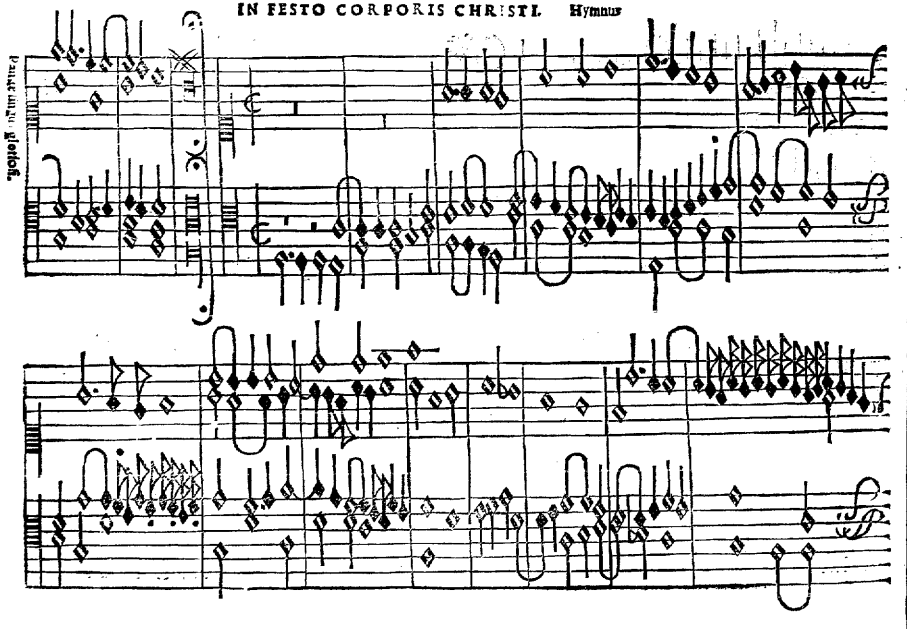

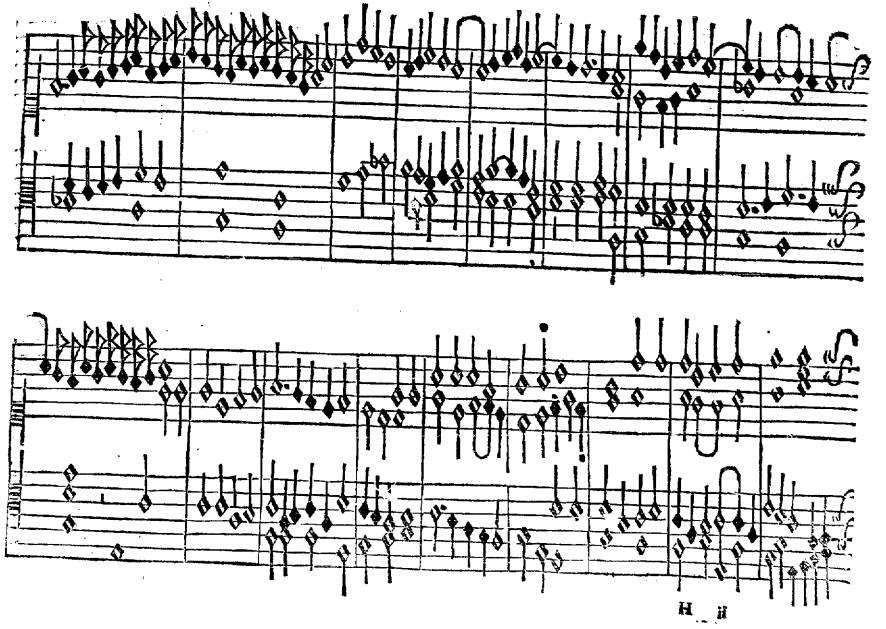

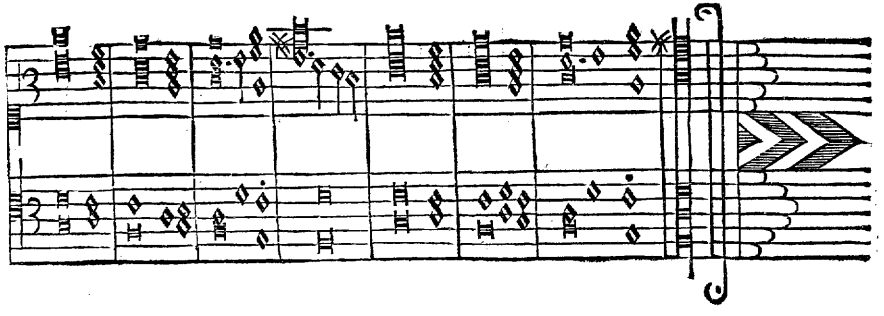

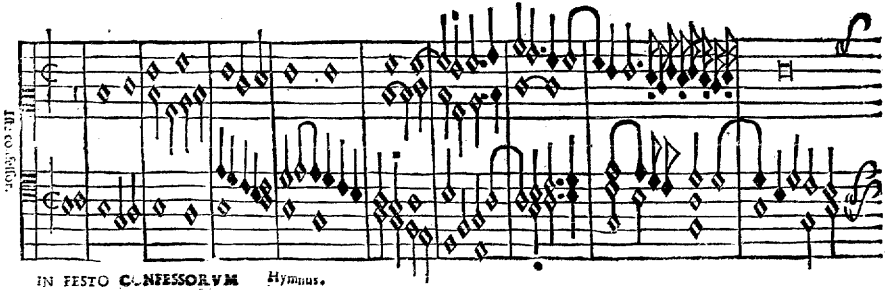

IN FESTO CONFESSORVM Hymnus.

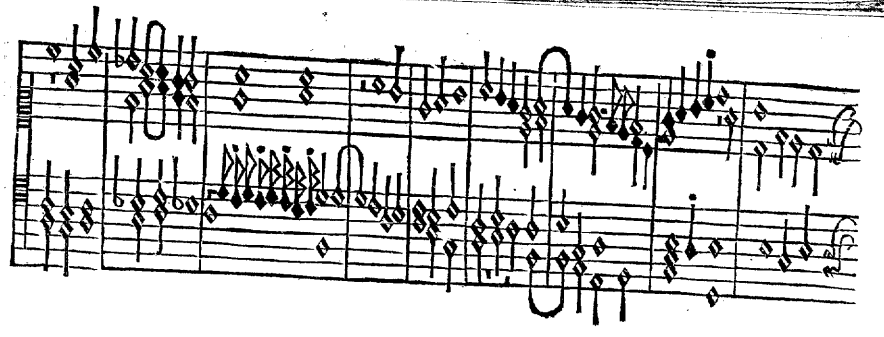

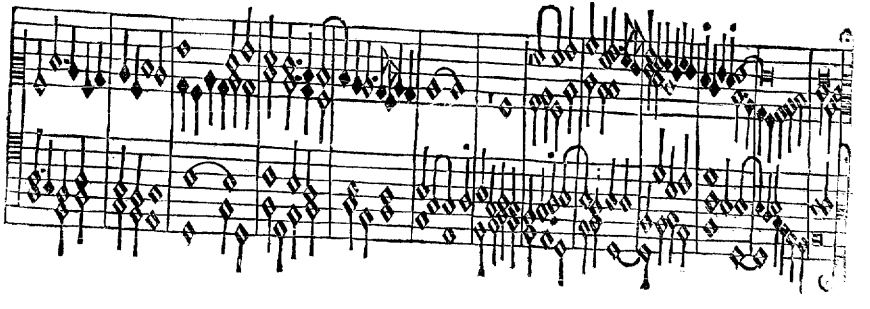

IN ASCENIONE DOMINI. Hym.

Iesu nostra redemptio

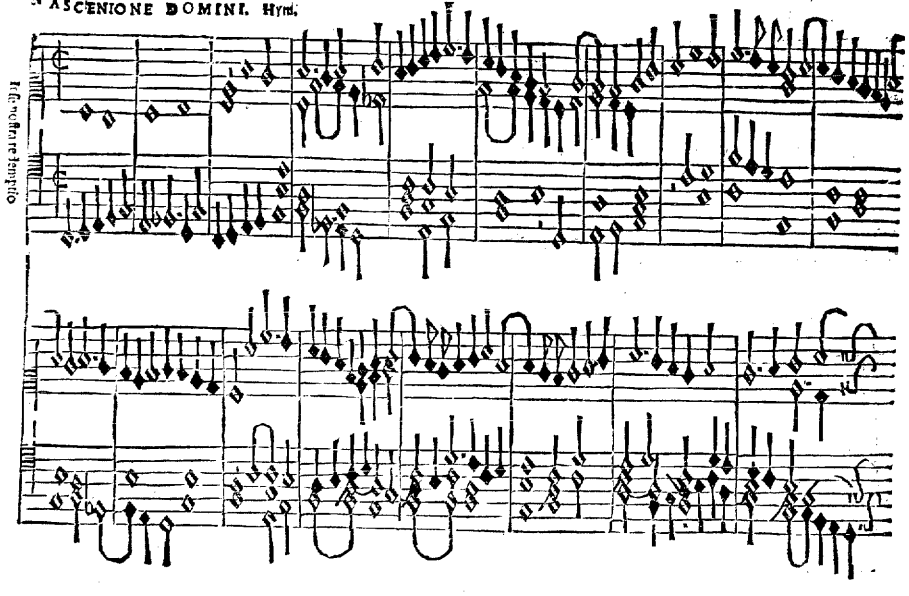

Iesu corona virginum.

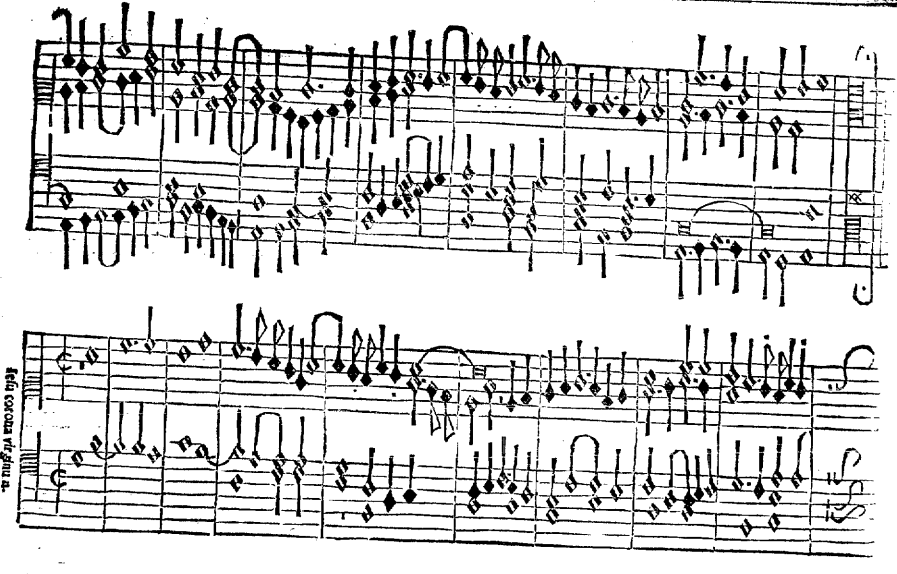

IN SOLEMNITATE VIRGINVM. Hymnus

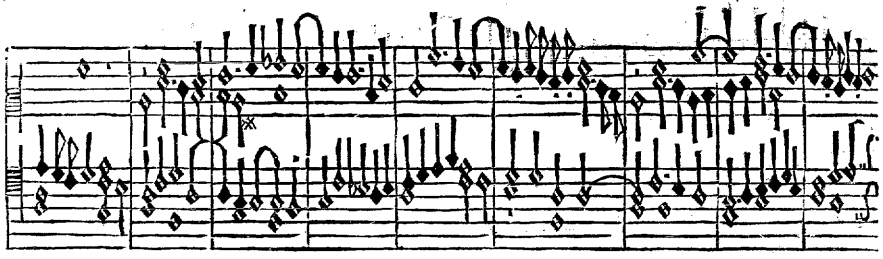

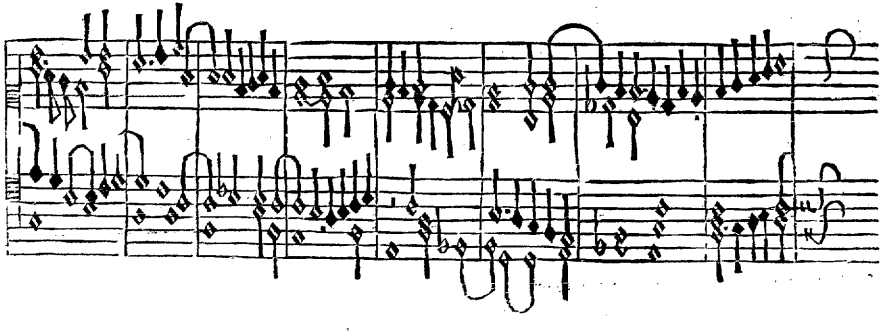

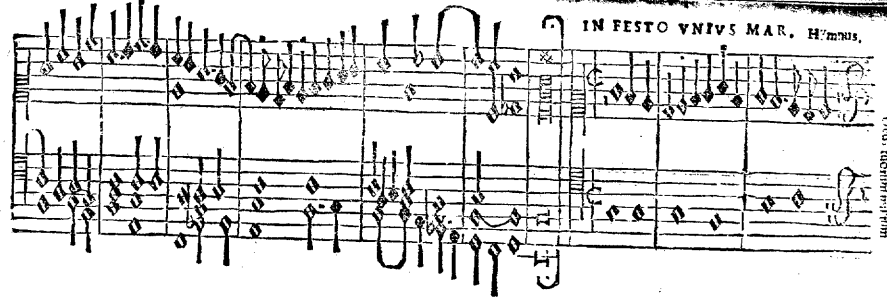

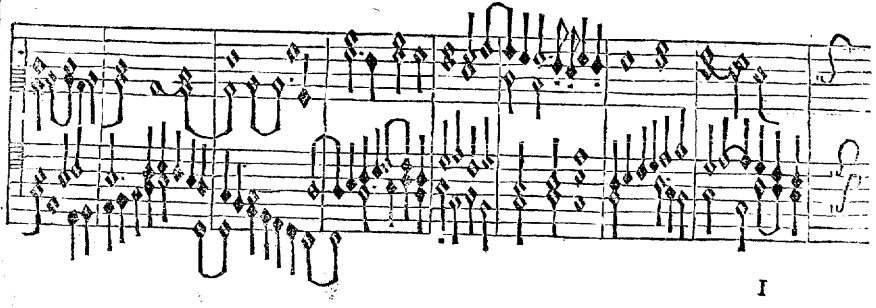

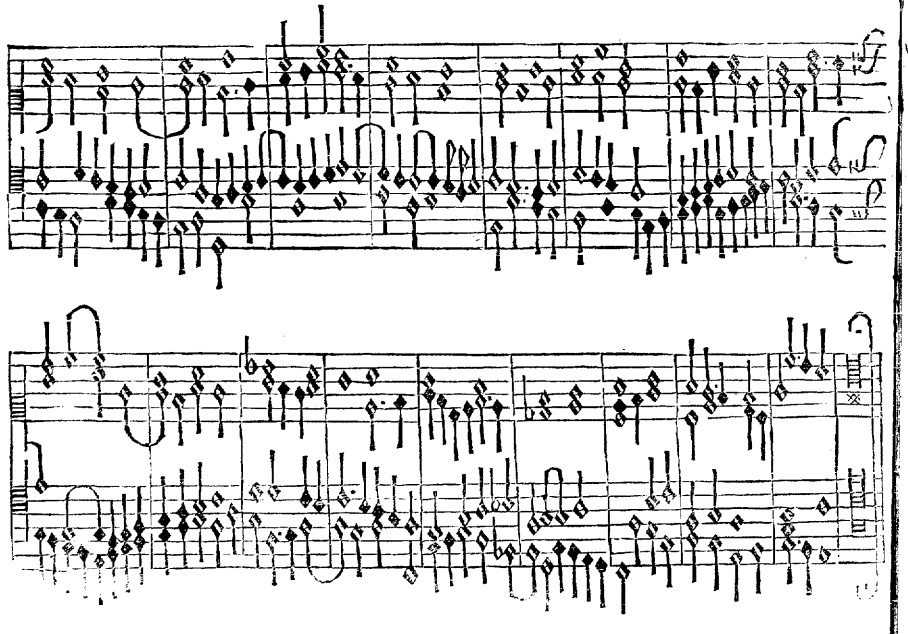

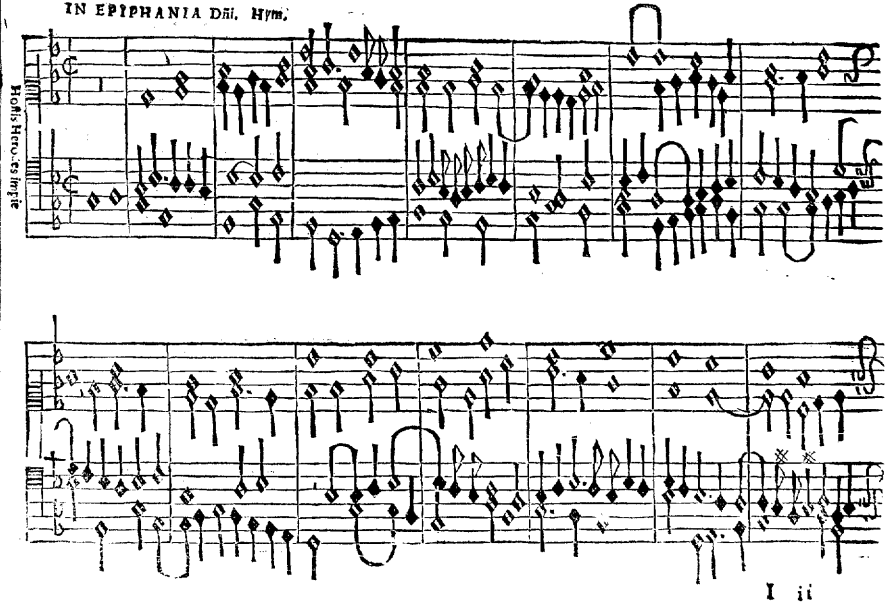
Hostis Herodes impie

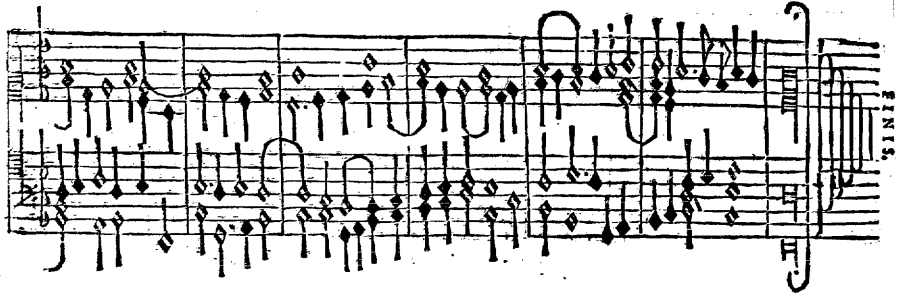
FINIS.

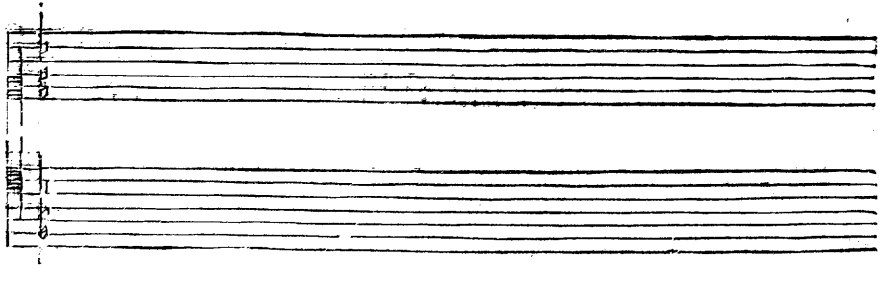

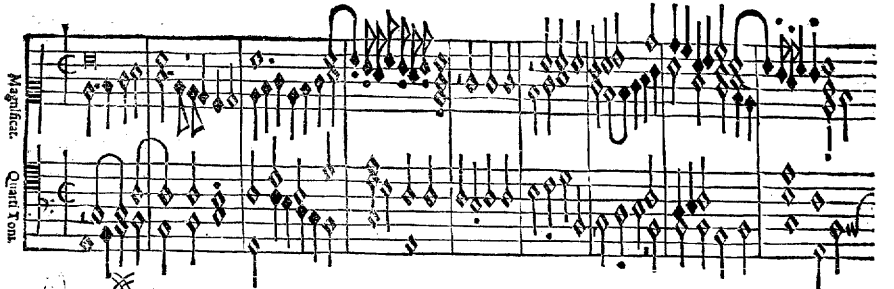
Magnificat.
Quarti Tom.

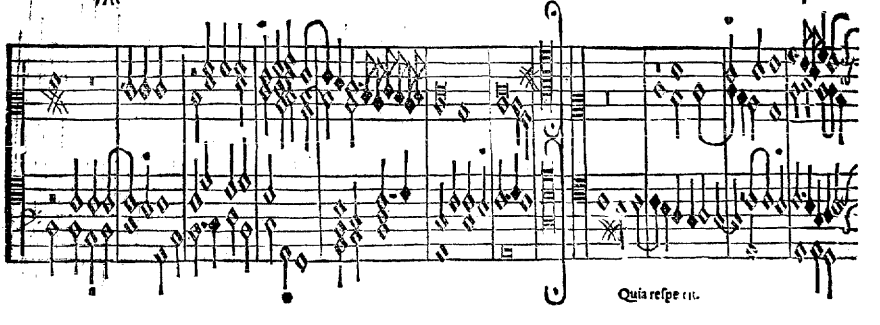
Quia reſpe cit.

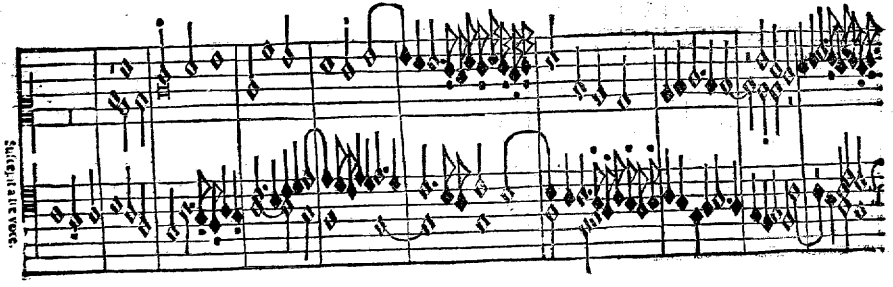

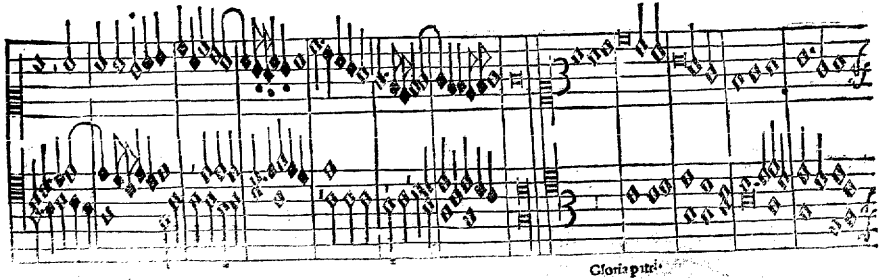
Gloria patri

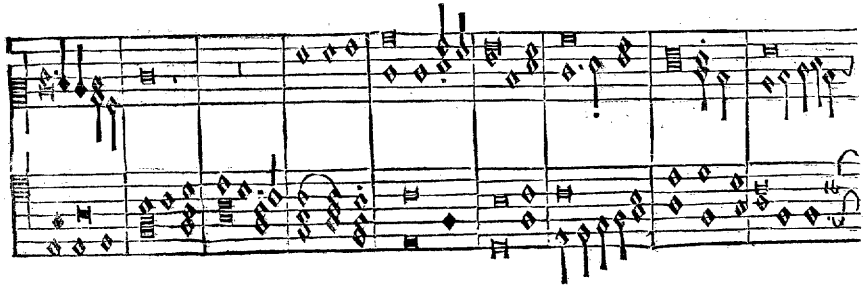

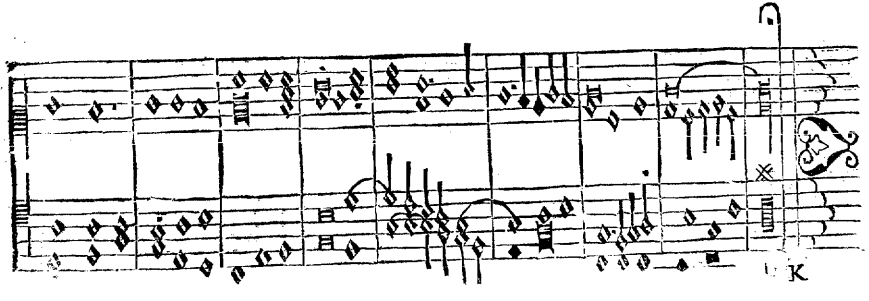
K

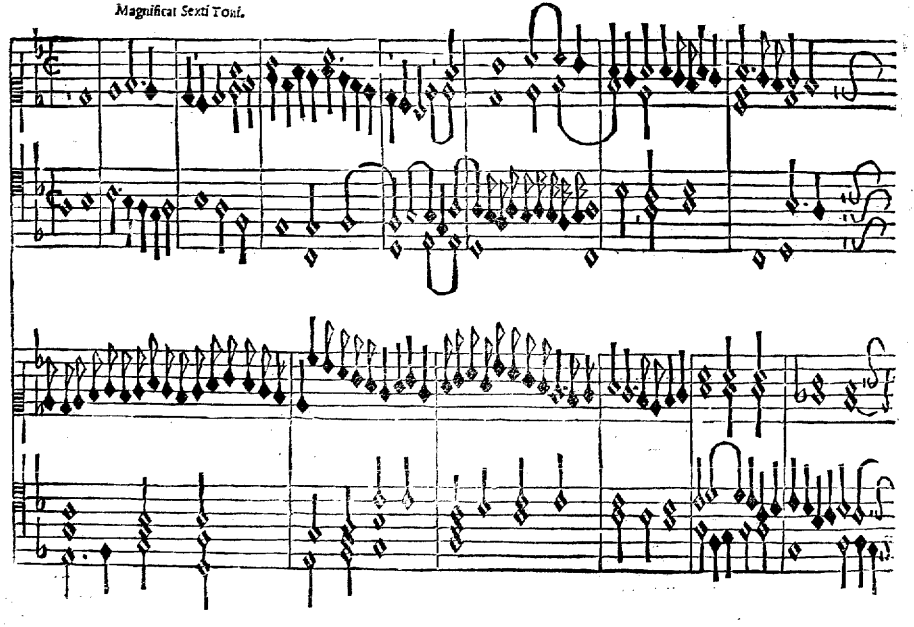

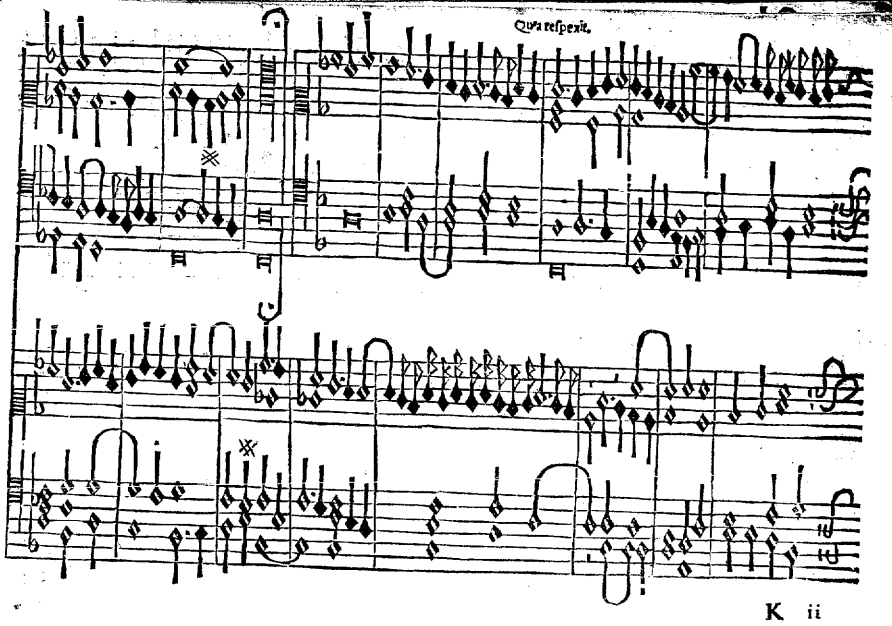

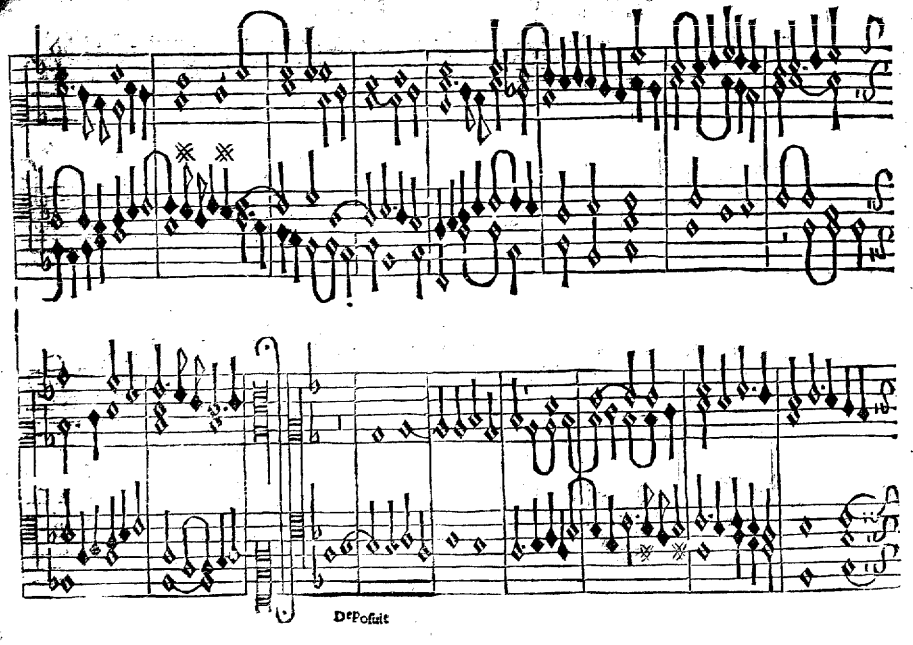
Dꝛ Posuit

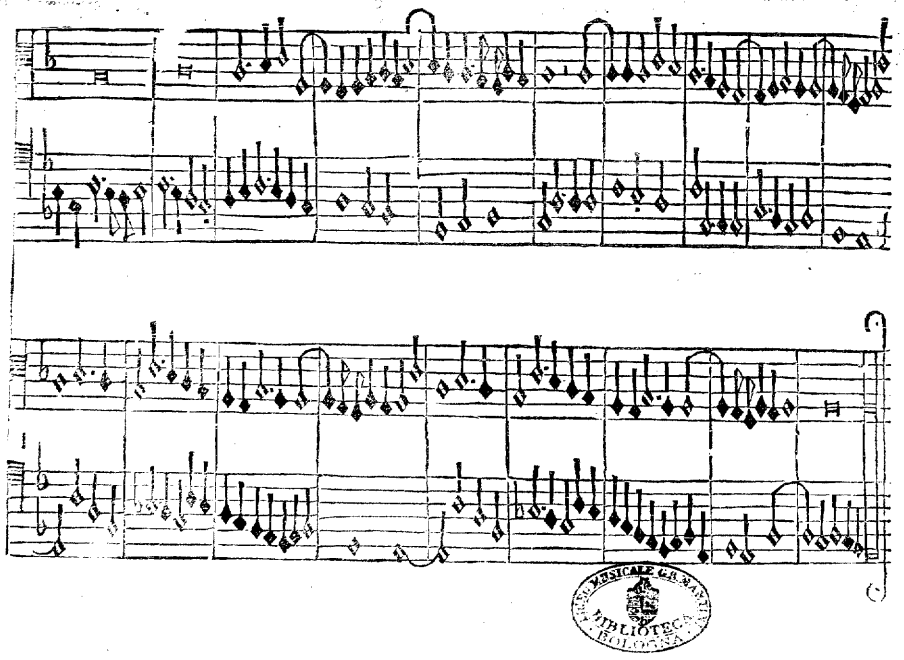
BIBLIOTECA