HALF HOURS WITH THE FAVORITE COMPOSERS

CHAMINADE

A COLLECTION OF SELECTED ORIGINAL

PIANOFORTE COMPOSITIONS

COMPILED, EDITED AND FINGERED

BY

PAOLO GALLICO

AND OTHER EDITORS

EDWARD B. MARKS MUSIC CO.

223-225 West 46th Street New York

COPYRIGHT ASSIGNED MCMXX TO
EDW. B. MARKS MUSIC CO.

CHAMINADE ALBUM

CONTENTS

	PAGE
BARCAROLLE, Op. 7	3
LA LISONJERA, (The Flatterer)	8
PIERRETTE, Op. 41	15
AIR DE BALLET, No. 1, in G, Op. 30	20
TOCCATA, Op. 39	30
SCARF DANCE	39
LOLITA (Caprice Espagnol), Op. 54	42
SERENADE, Op. 29	48
VALSE CAPRICE, Op. 33	53
MINUETTO, Op. 23	63
AUTUMN (Etude de Concert), Op. 35	69
LA MORENA (Caprice Espagnol), Op. 67	78
SCARAMOUCHE (The Clown), Op. 56	84
GUITARRE (Caprice), Op. 32	90

Edited and fingered by
PAOLO GALLICO.

Barcarolle.
(BARCAROLA)

C. Chaminade. Op. 7.

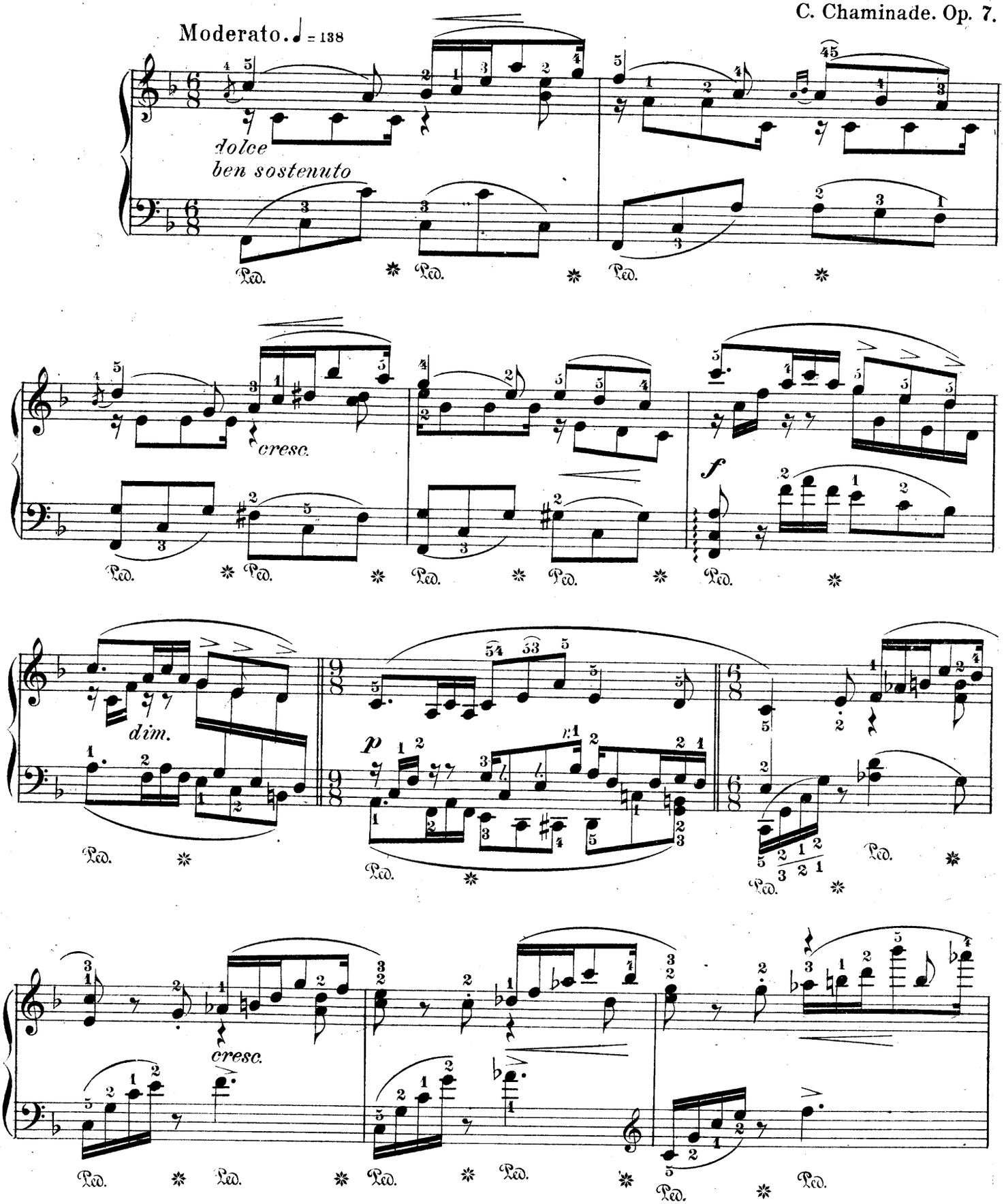

Copyright MCMVII by Jos. W. Stern & Co.
Copyright assigned MCMXX to Edw. B. Marks Music Co. New York

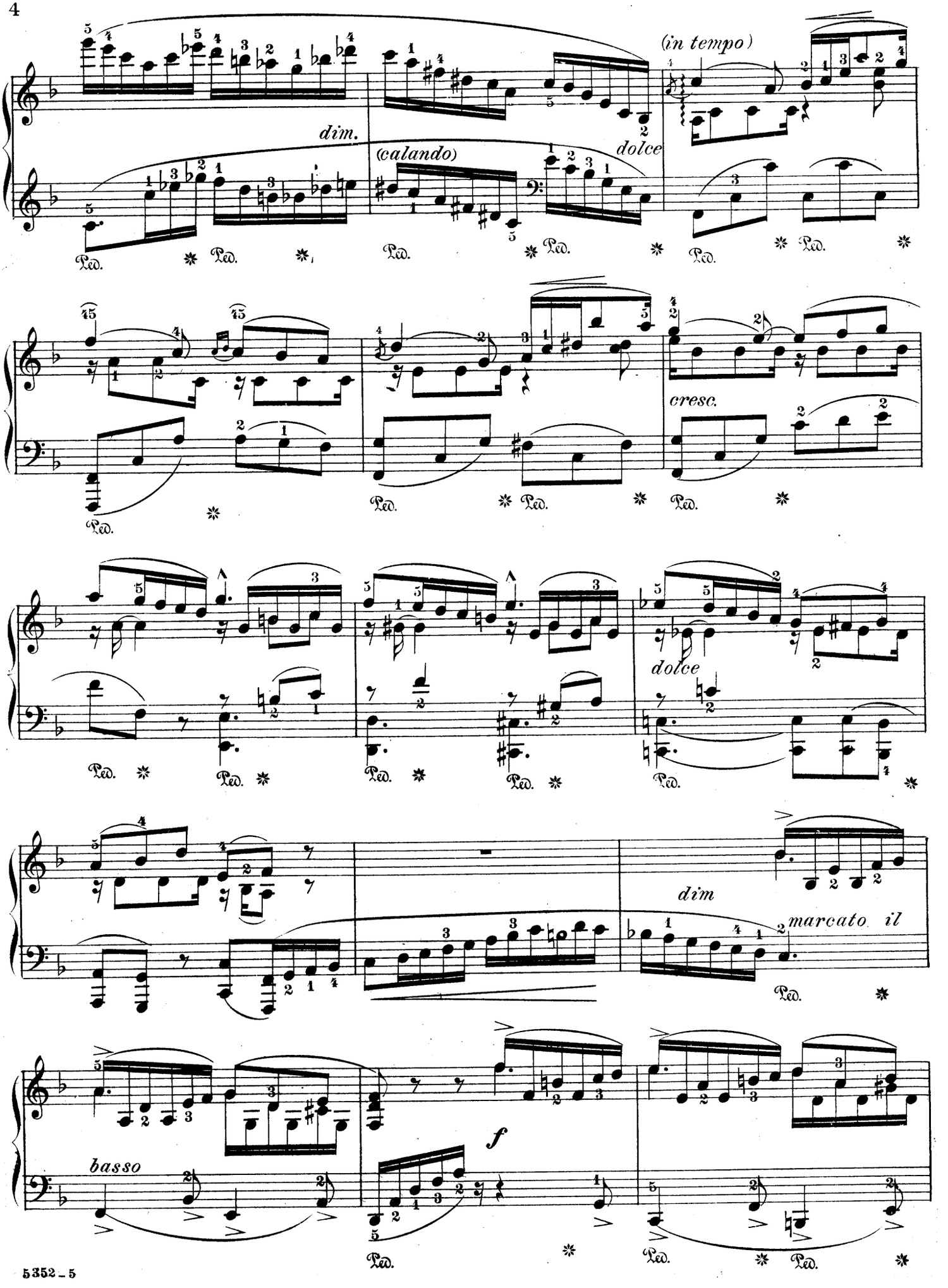
dim.
(calando)
dolce
(in tempo)
cresc.
dolce
dim
marcato il
basso
f
Ped.

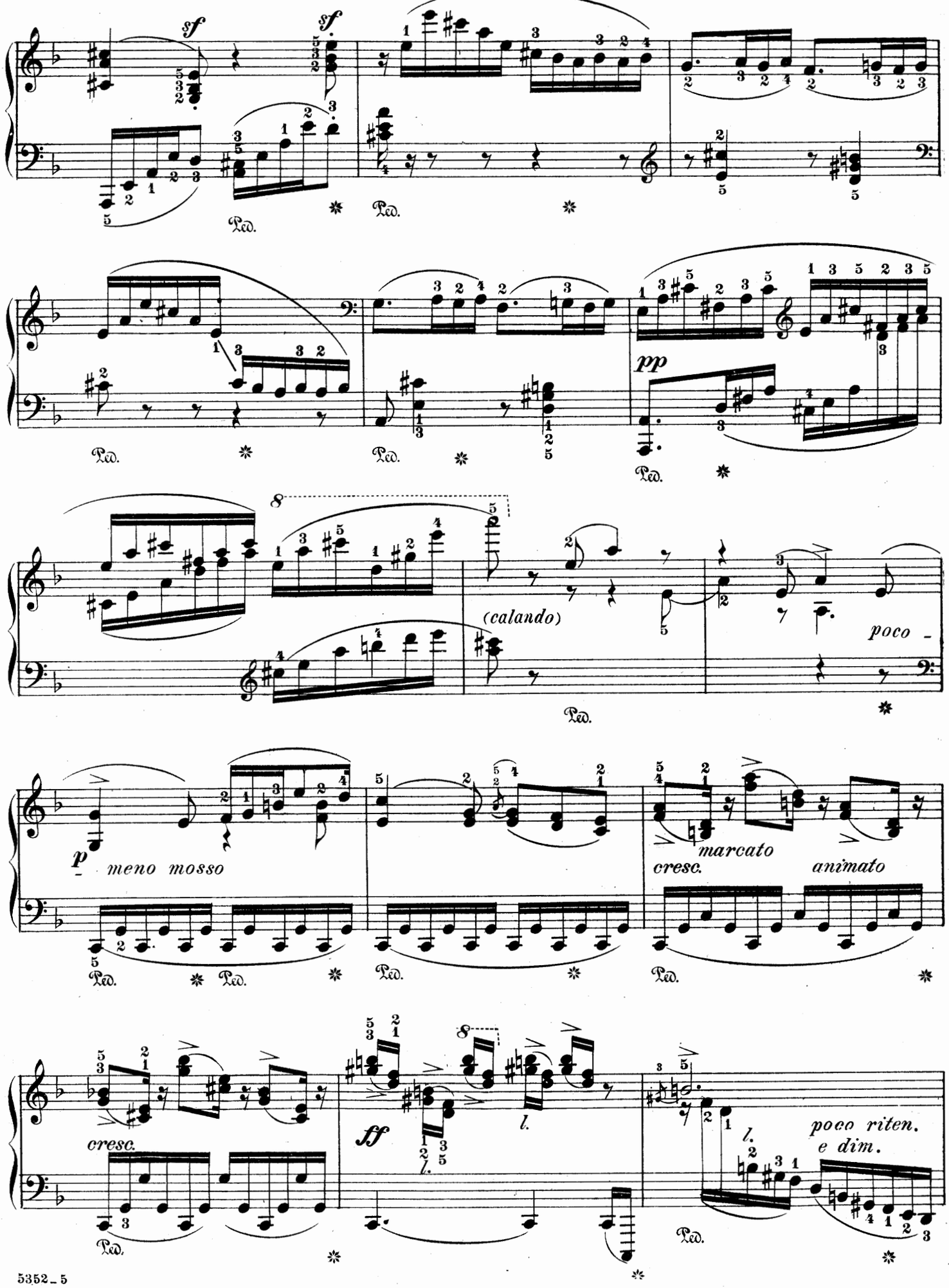
sf
sf.
Ped.
pp
(calando)
poco -
p
meno mosso
cresc.
marcato
animato
ff
l.
poco riten.
e dim.

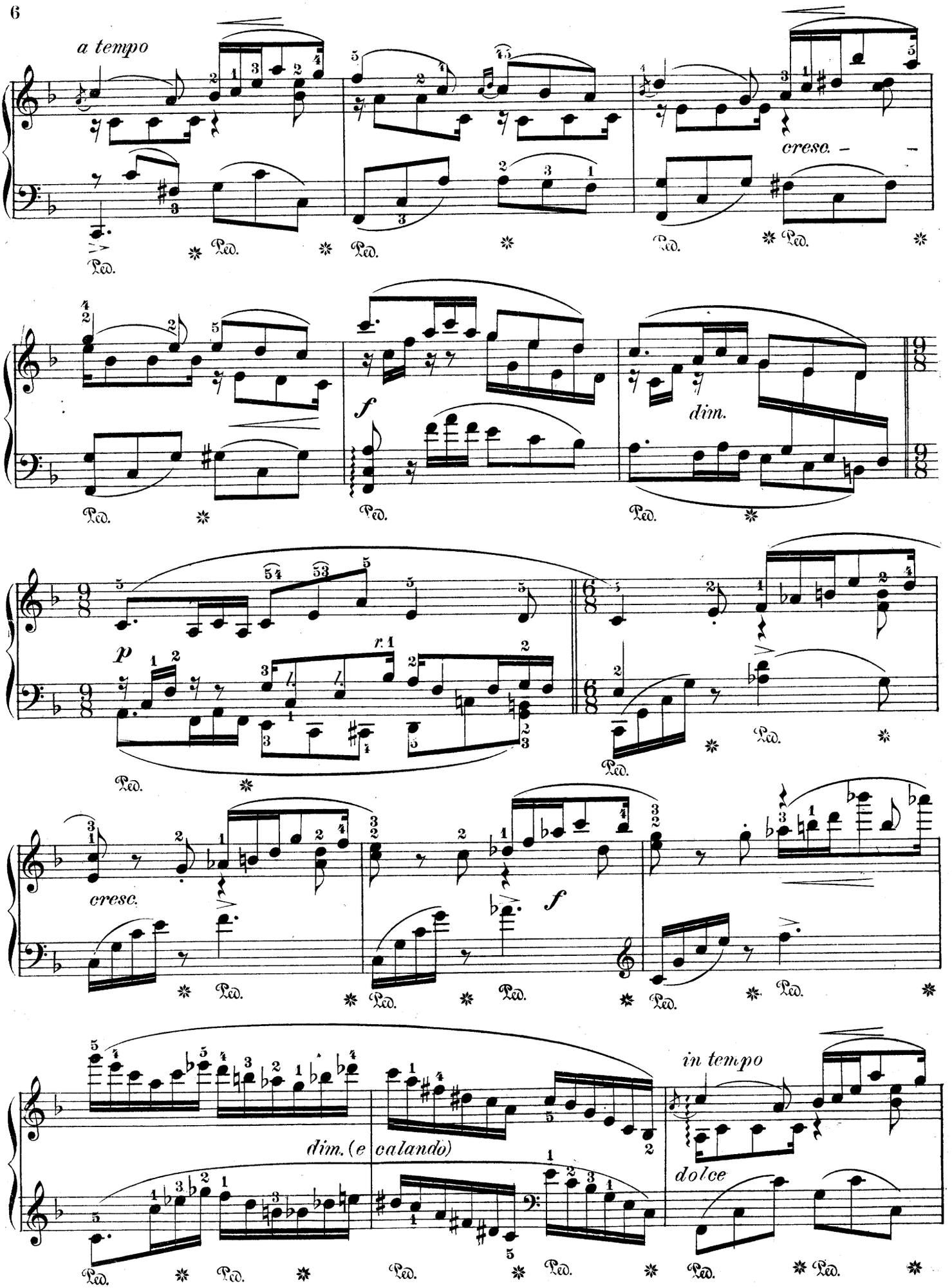
a tempo
cresc.
dim.
p
cresc.
f
dim. (e calando)
in tempo
dolce

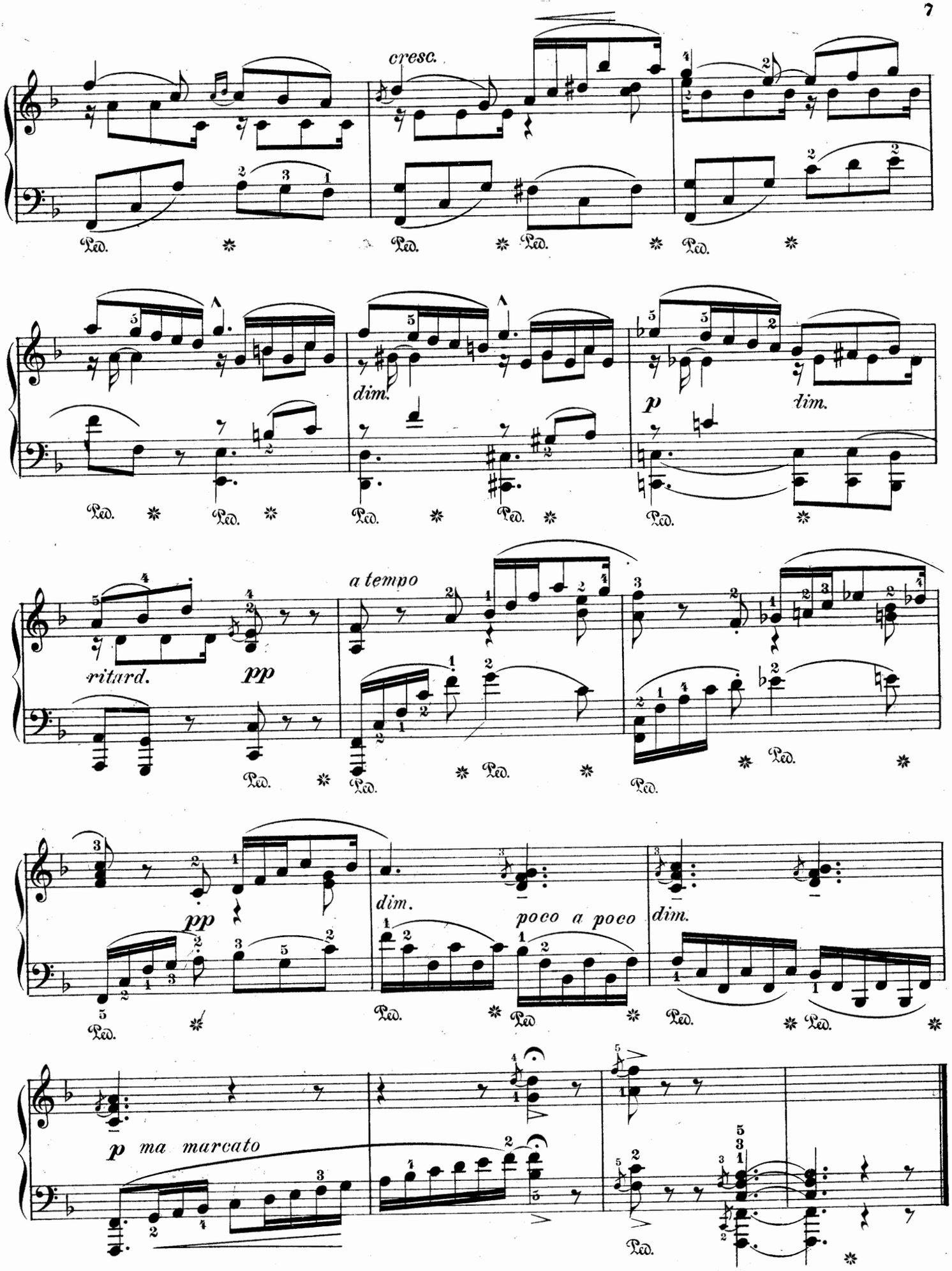
cresc.
Ped.
dim.
p
dim.
ritard.
pp
a tempo
dim.
poco a poco
dim.
p ma marcato

The Flatterer.

(La Lisonjéra.)

Edited, Phrased and Fingered
by FÉLIX FOX

C. Chaminade, Op. 50.

Moderato molto capriccioso.

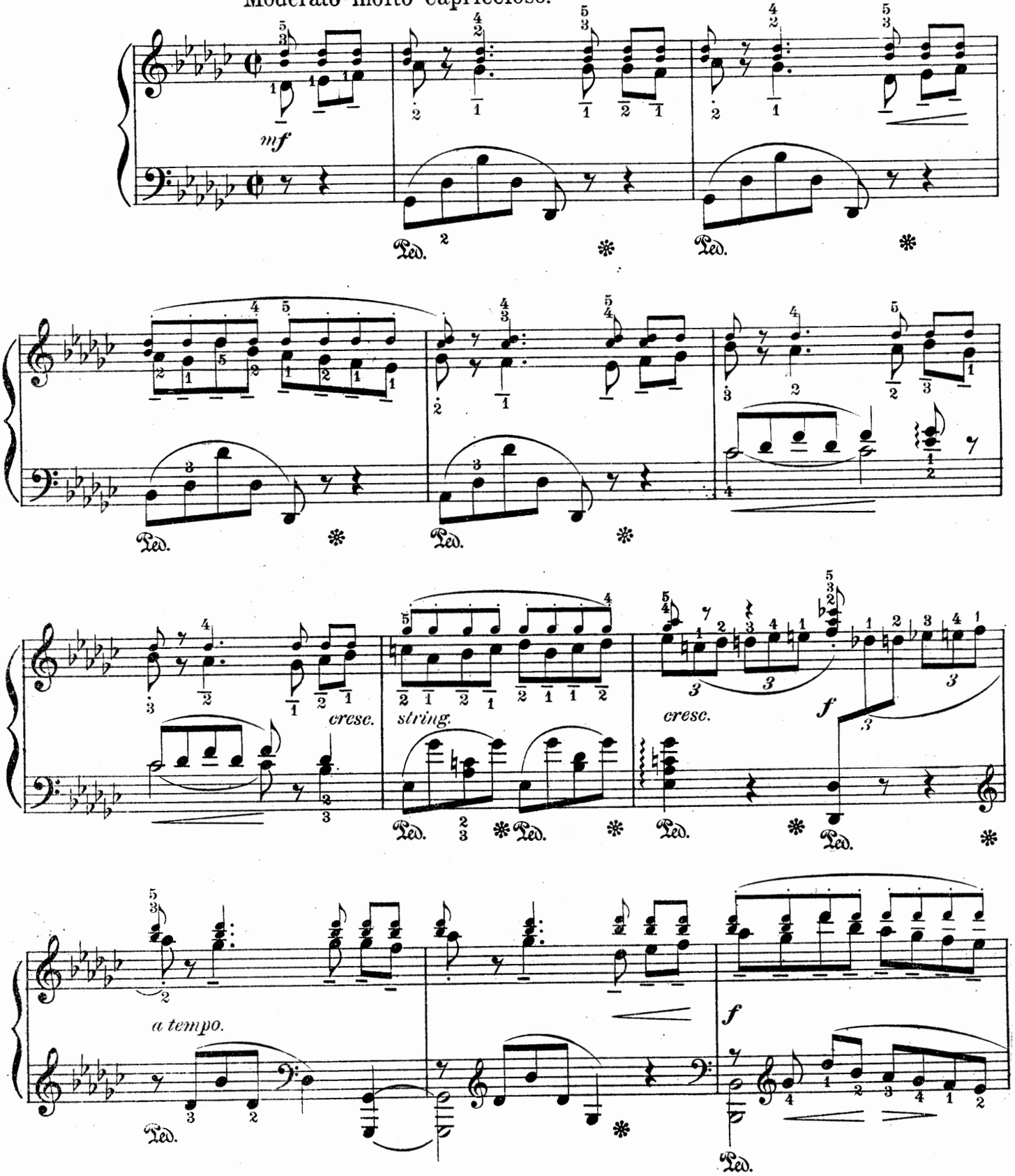

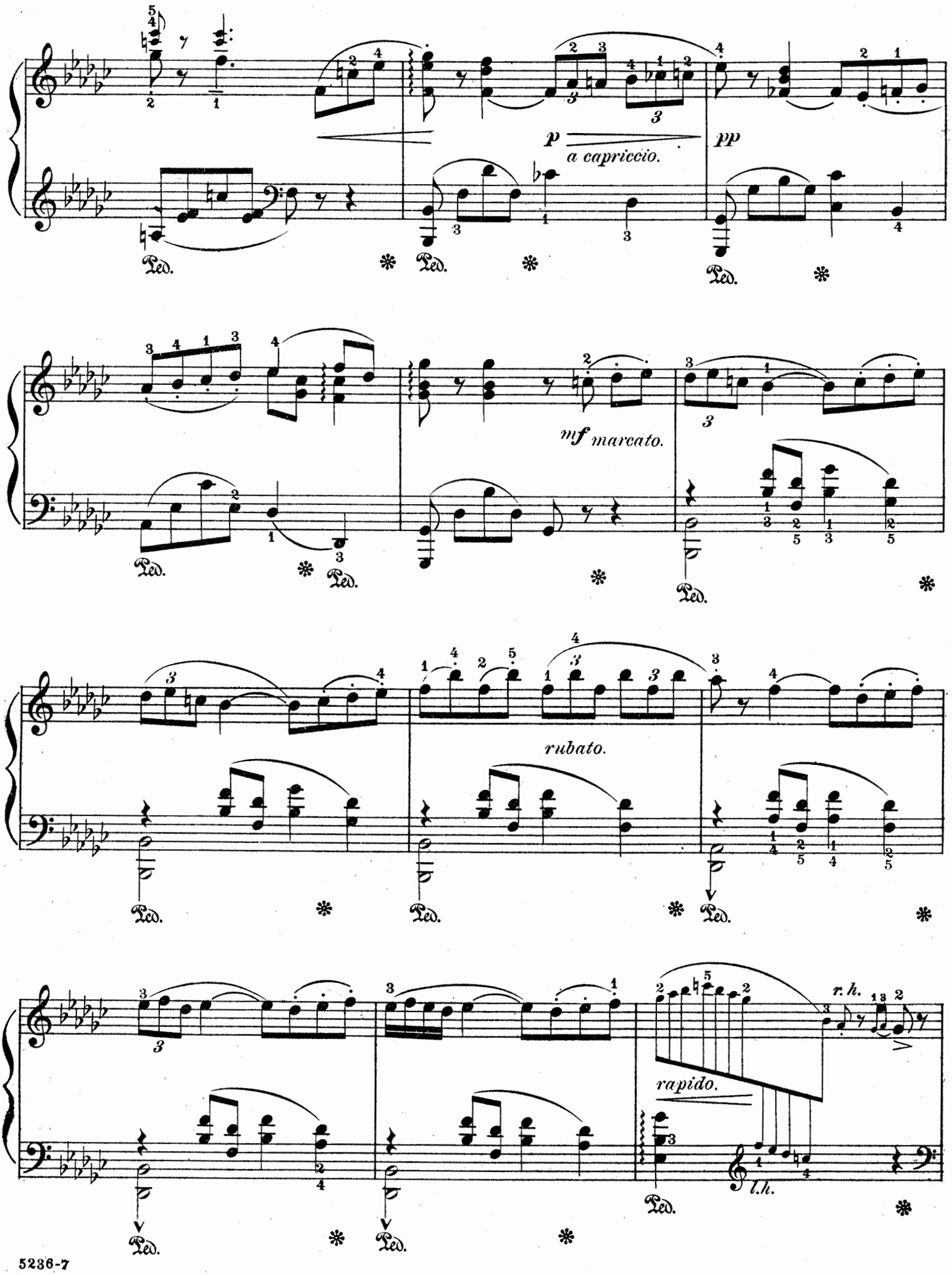
p
a capriccio.
pp
mf marcato.
rubato.
rapido.
r. h.
l. h.
Ped.

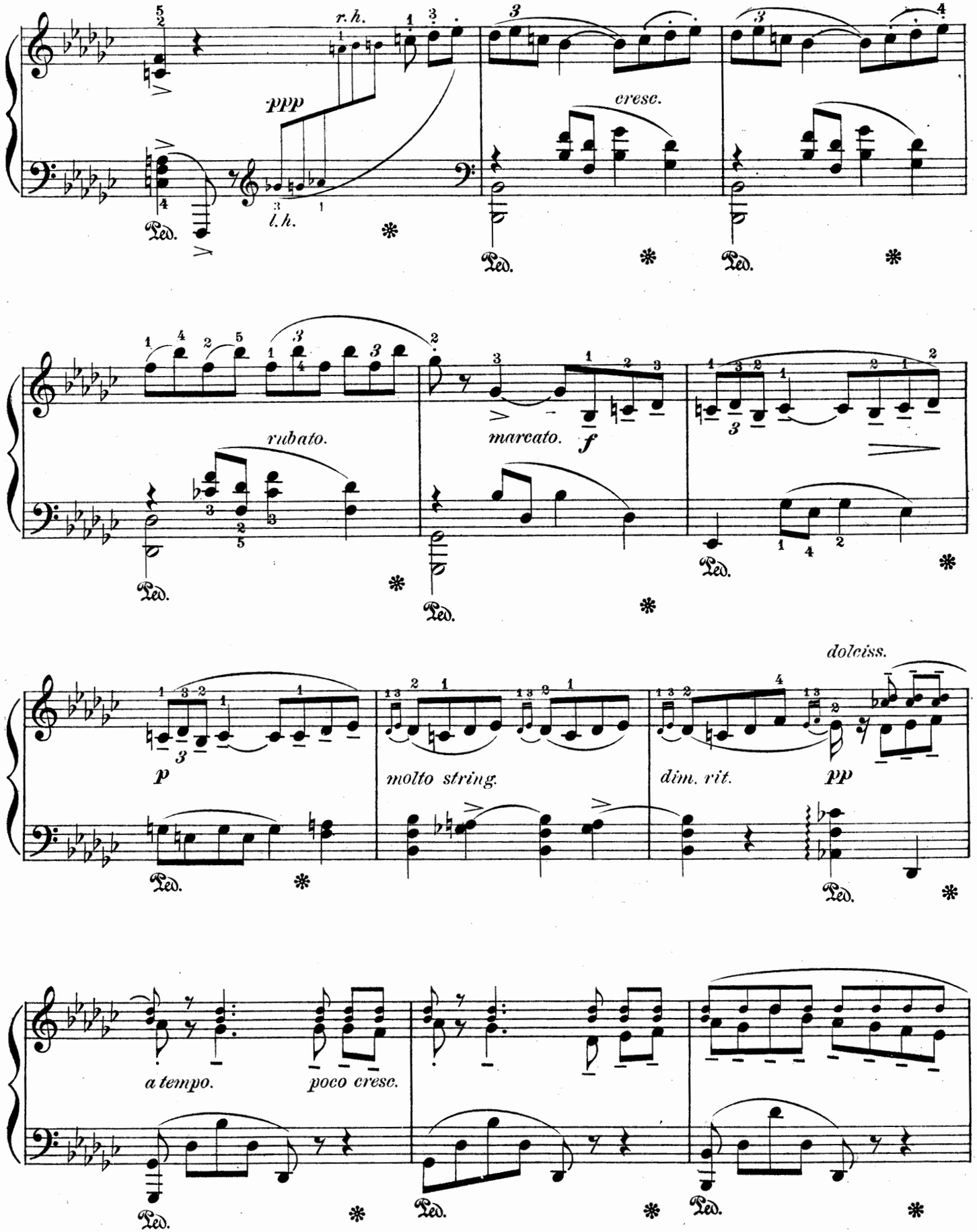
r. h.
ppp
l. h.
cresc.
rubato.
marcato.
f
p
molto string.
dim. rit.
pp
dolciss.
a tempo.
poco cresc.
Ped.

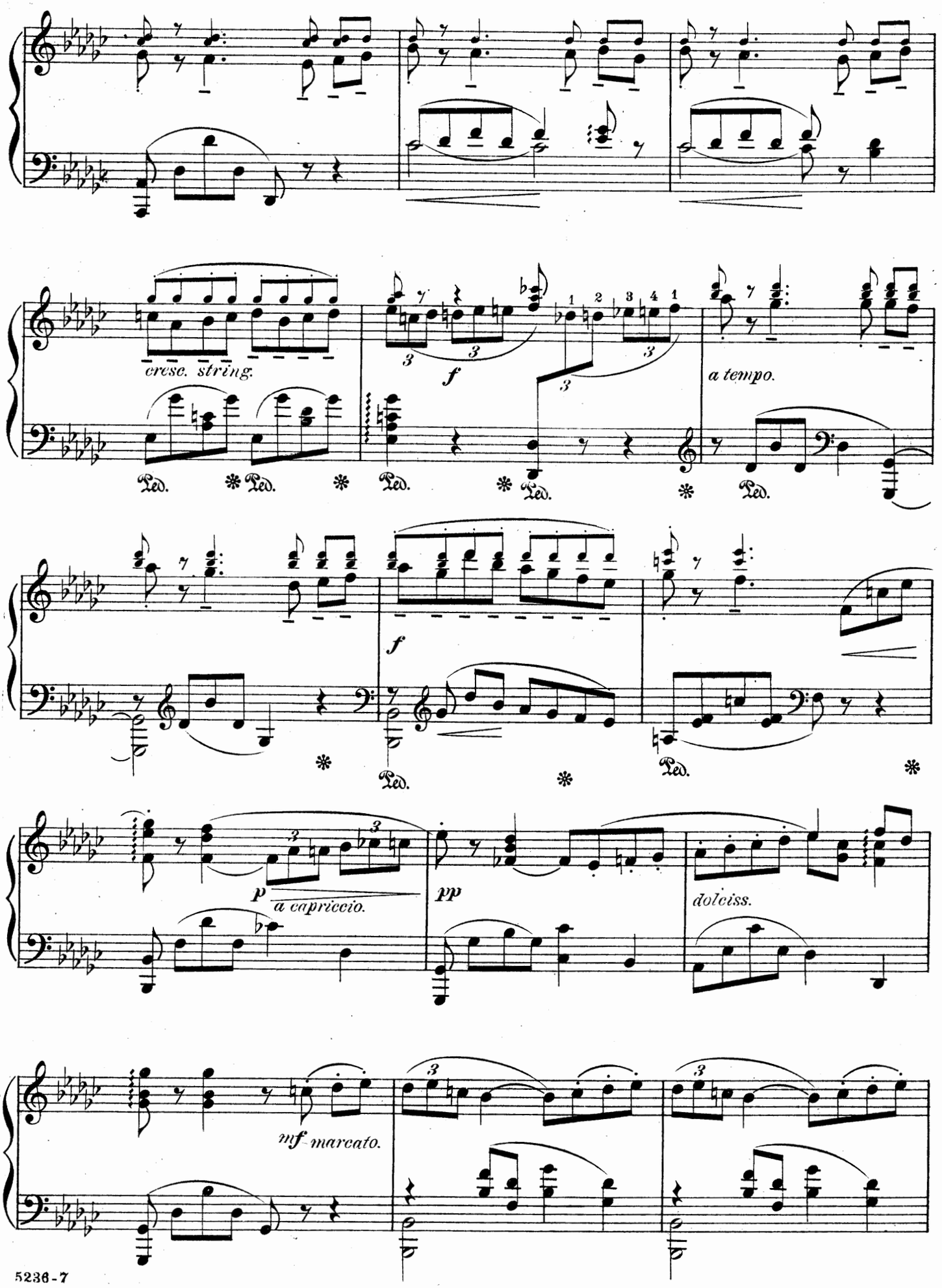
cresc. string.
f
a tempo.
Ped.
f
p
a capriccio.
pp
dolciss.
mf marcato.

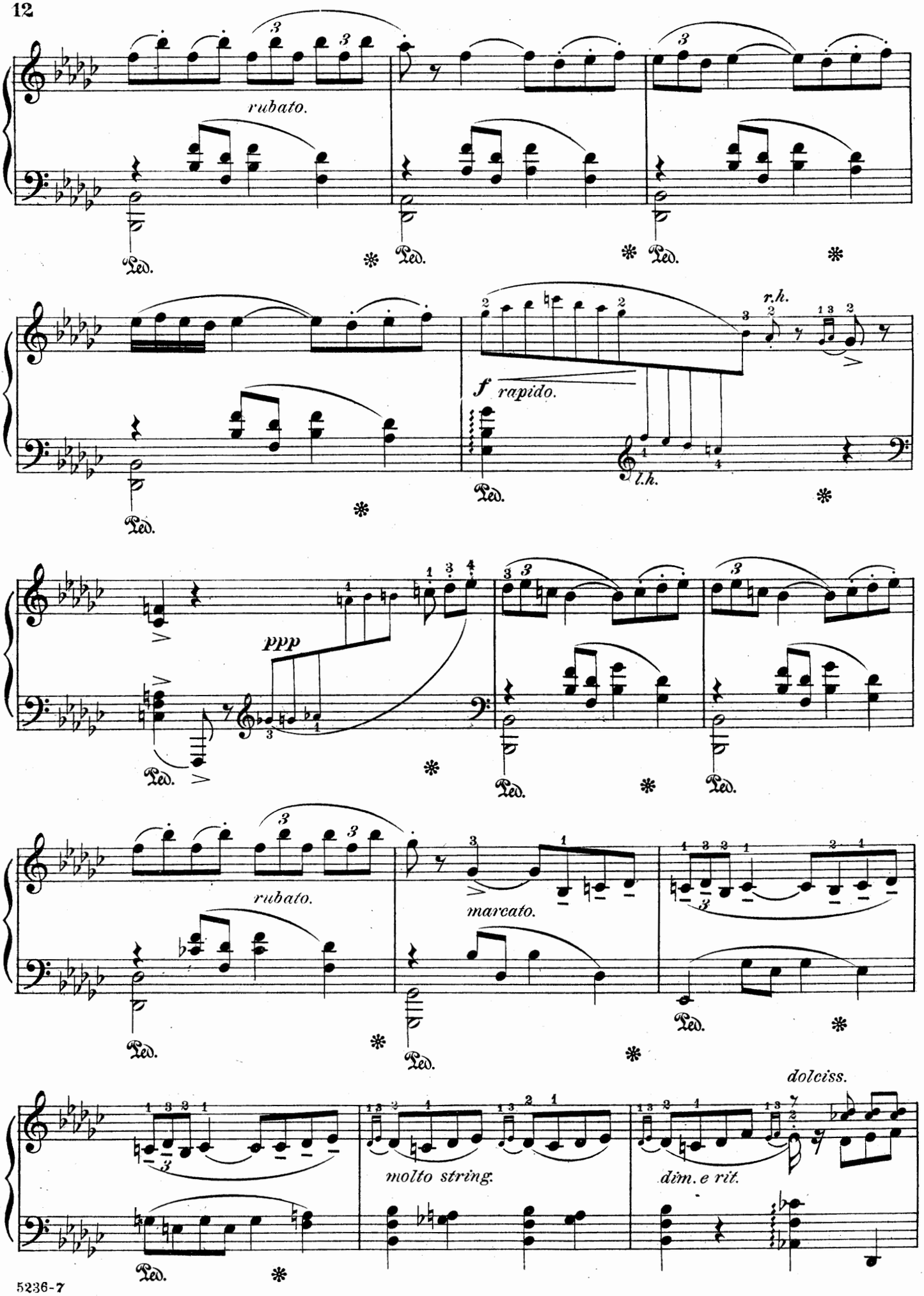
rubato.
Ped.
r.h.
f rapido.
l.h.
ppp
rubato.
marcato.
dolciss.
molto string.
dim. e rit.

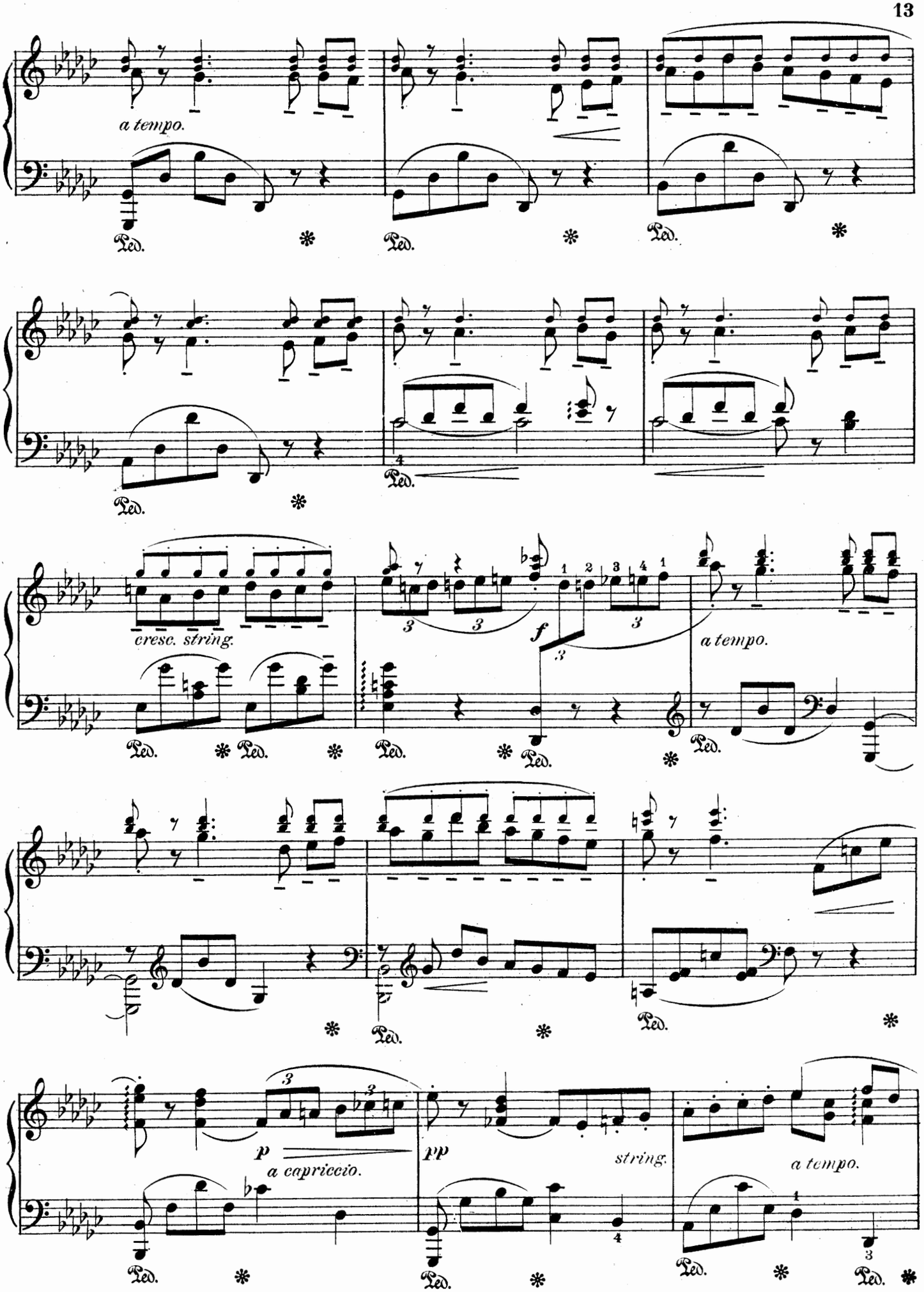
a tempo.
Ped.
cresc. string.
f
a tempo.
p
a capriccio.
pp
string.
a tempo.

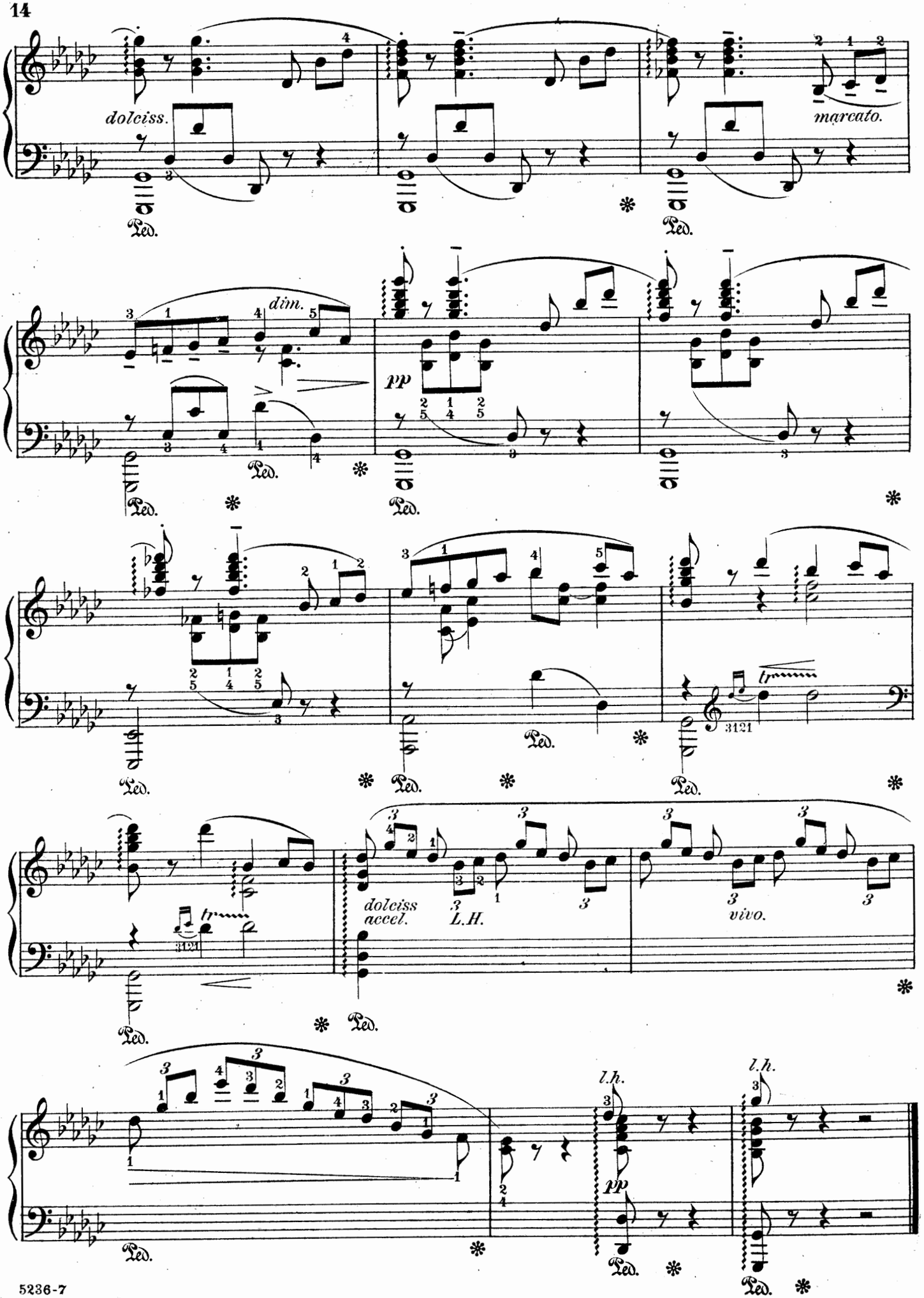
dolciss.
marcato.
dim.
pp
tr
3121
dolciss
accel.
L.H.
vivo.
l.h.
pp
l.h.
Ped.

Pierrette.

(Air de Ballet.)

Edited Phrased and Fingered
by FÉLIX FOX

C. Chaminade, Op. 41.

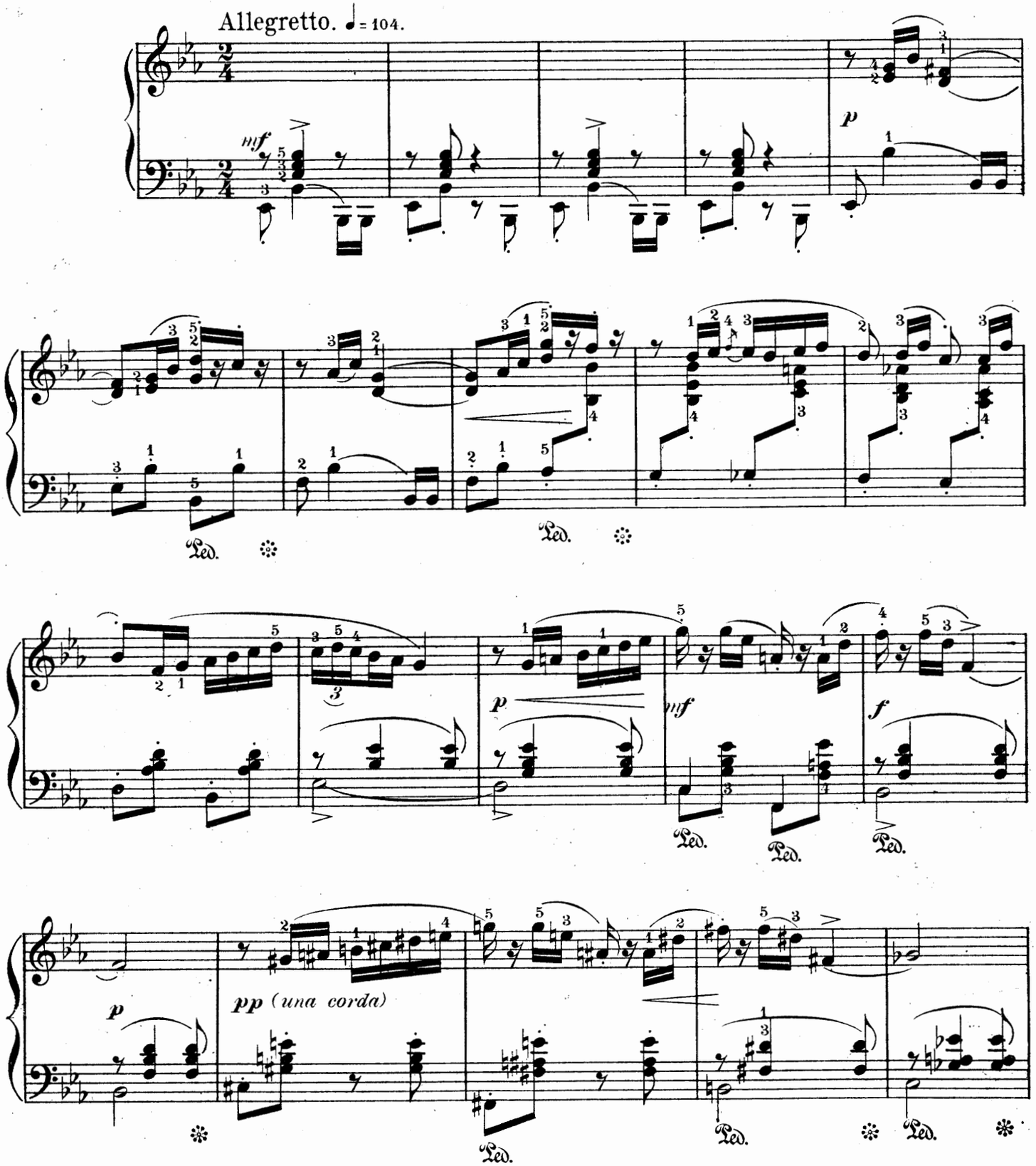

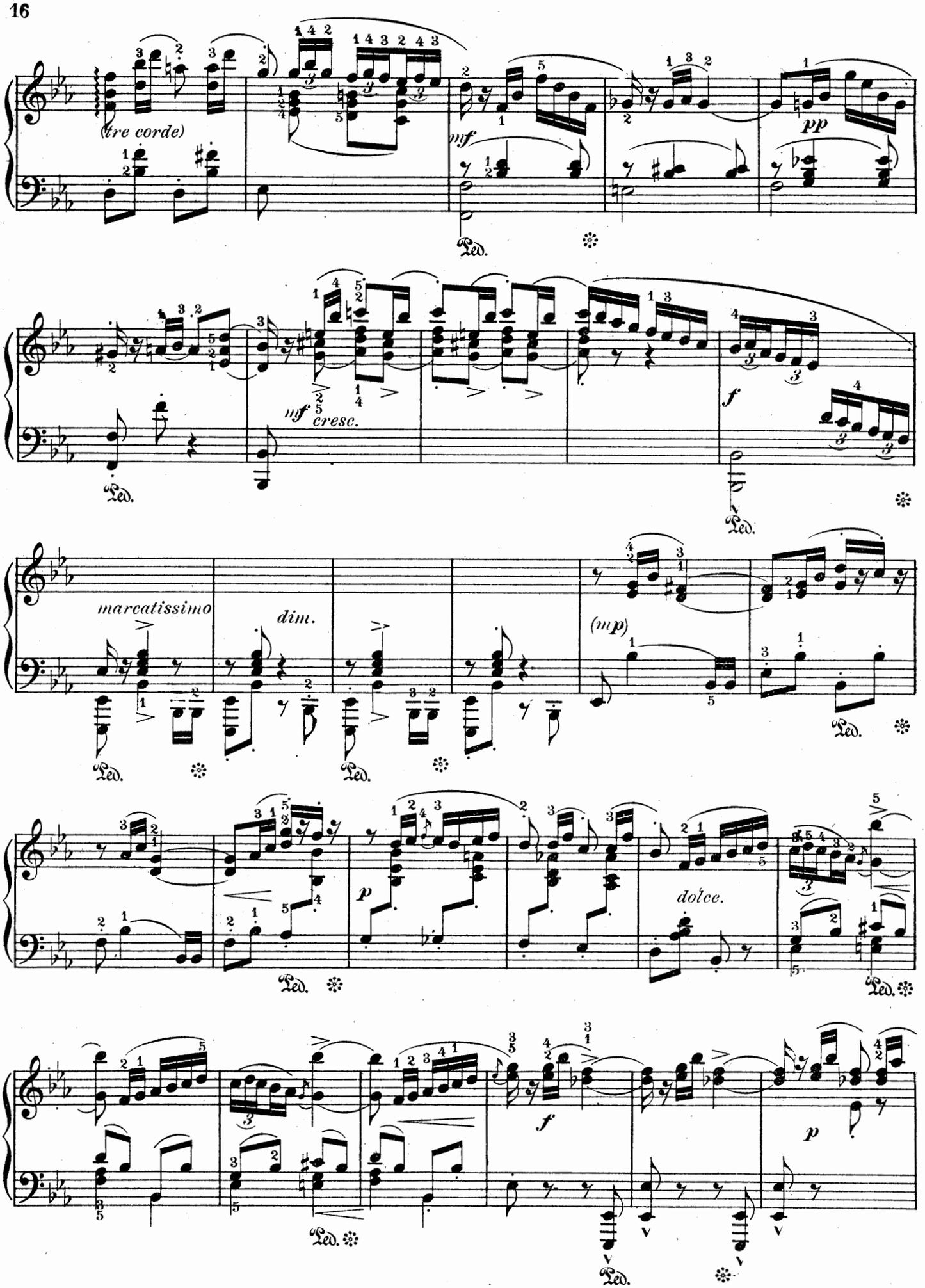
(tre corde)
mf
pp
Ped.
mf cresc.
f
marcatissimo
dim.
(mp)
p
dolce.

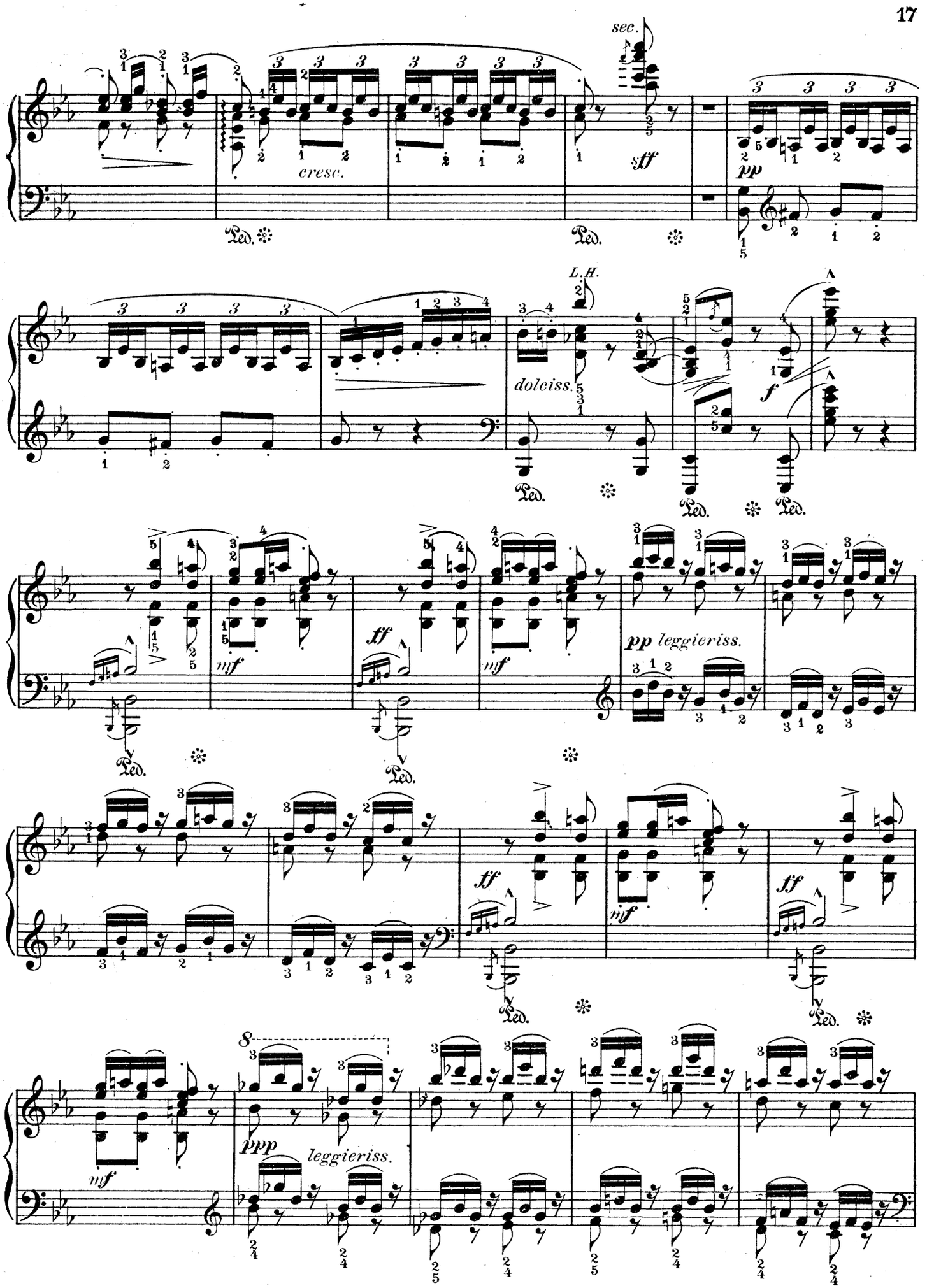
sec.
cresc.
sff
pp
Ped.
L.H.
dolciss.
f
ff
mf
pp leggieriss.
ppp
leggieriss.

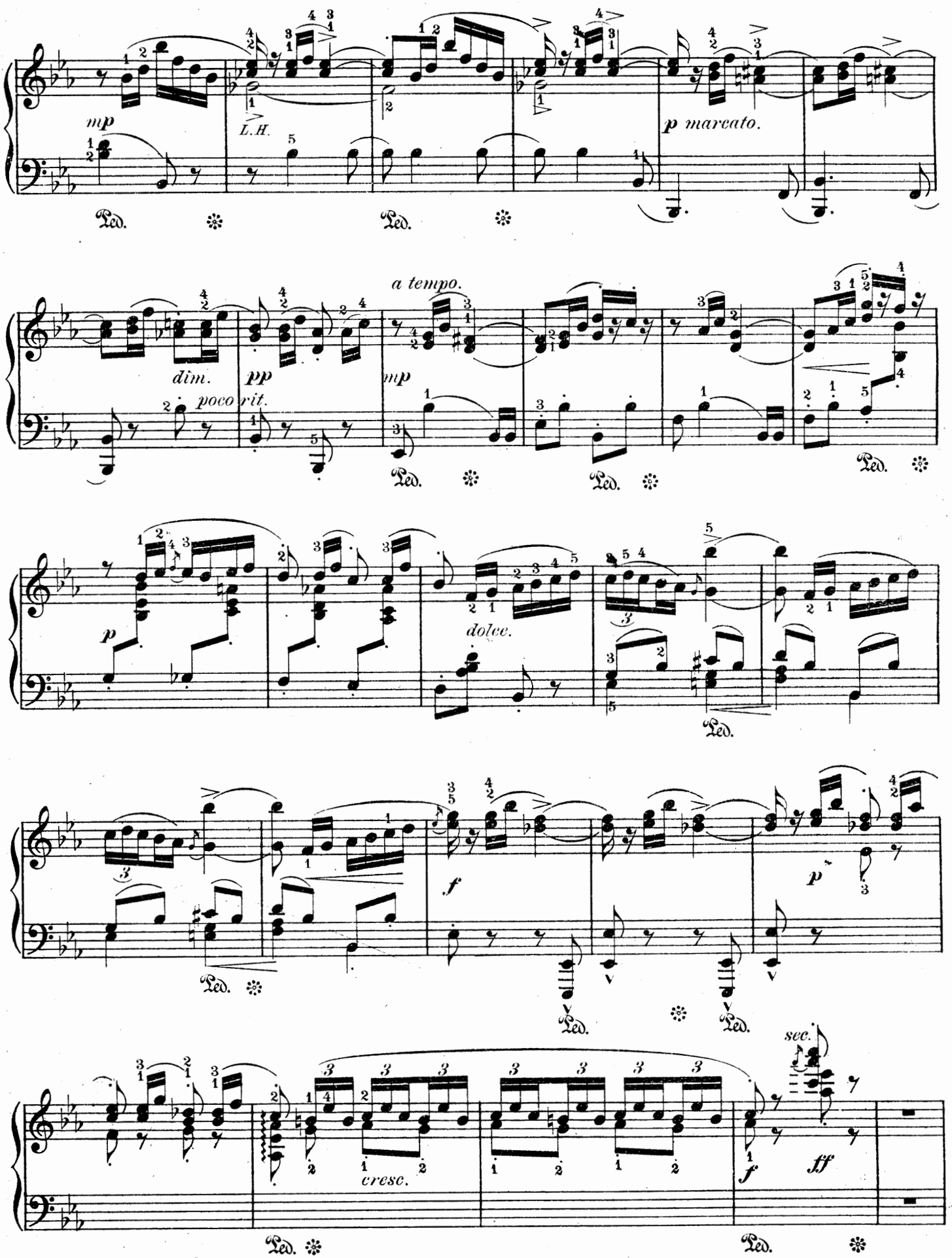
mp
L.H.
p marcato.
Ped.
a tempo.
dim.
poco rit.
pp
mp
p
dolce.
f
p
cresc.
sec.
ff

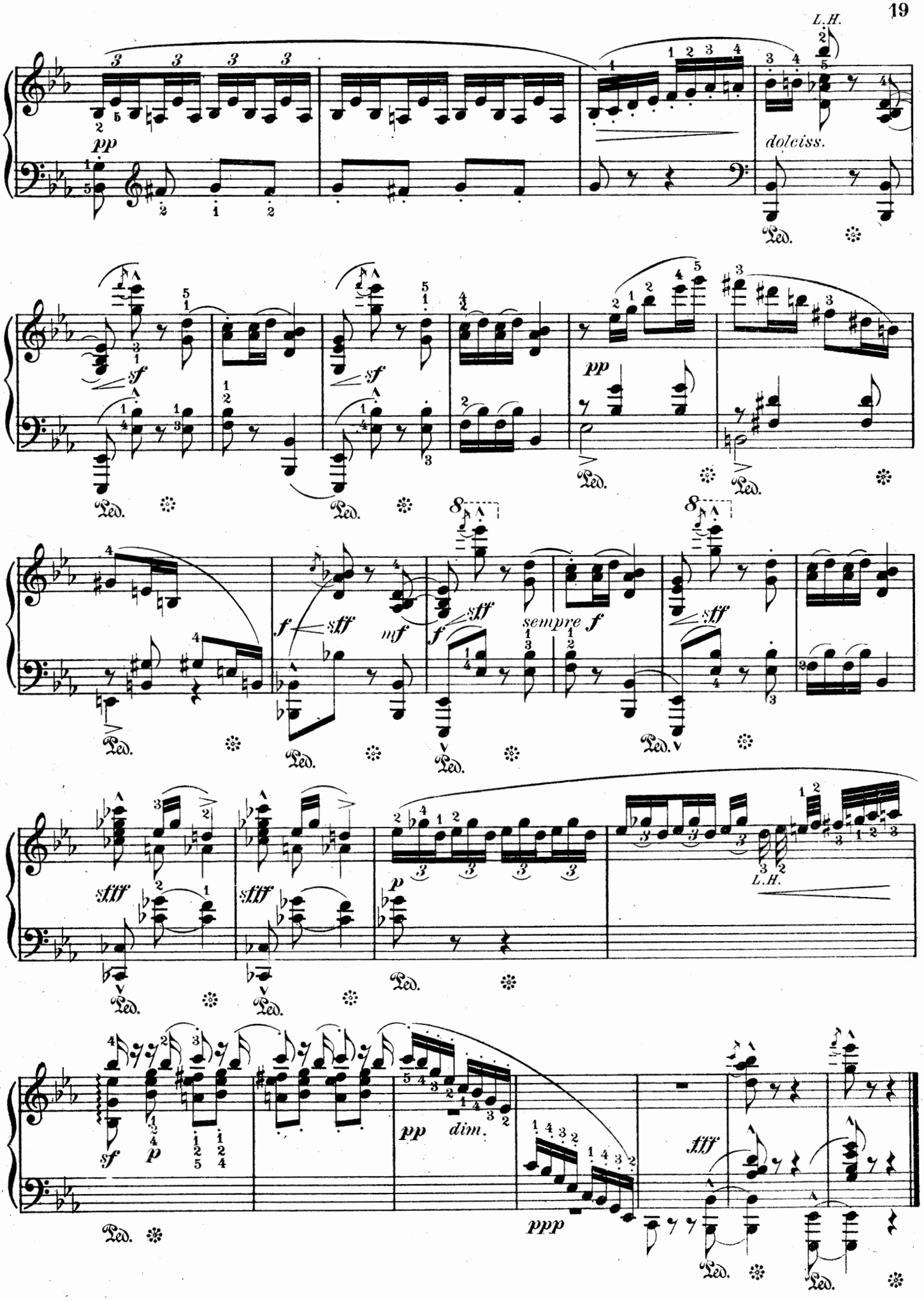
L.H.
pp
dolciss.
sf
pp
f
sff
mf
sempre f
sfff
p
L.H.
sf
p
pp
dim.
ppp
fff

Air de Ballet.

Edited, Phrased and Fingered
by FÉLIX FOX

C. Chaminade.

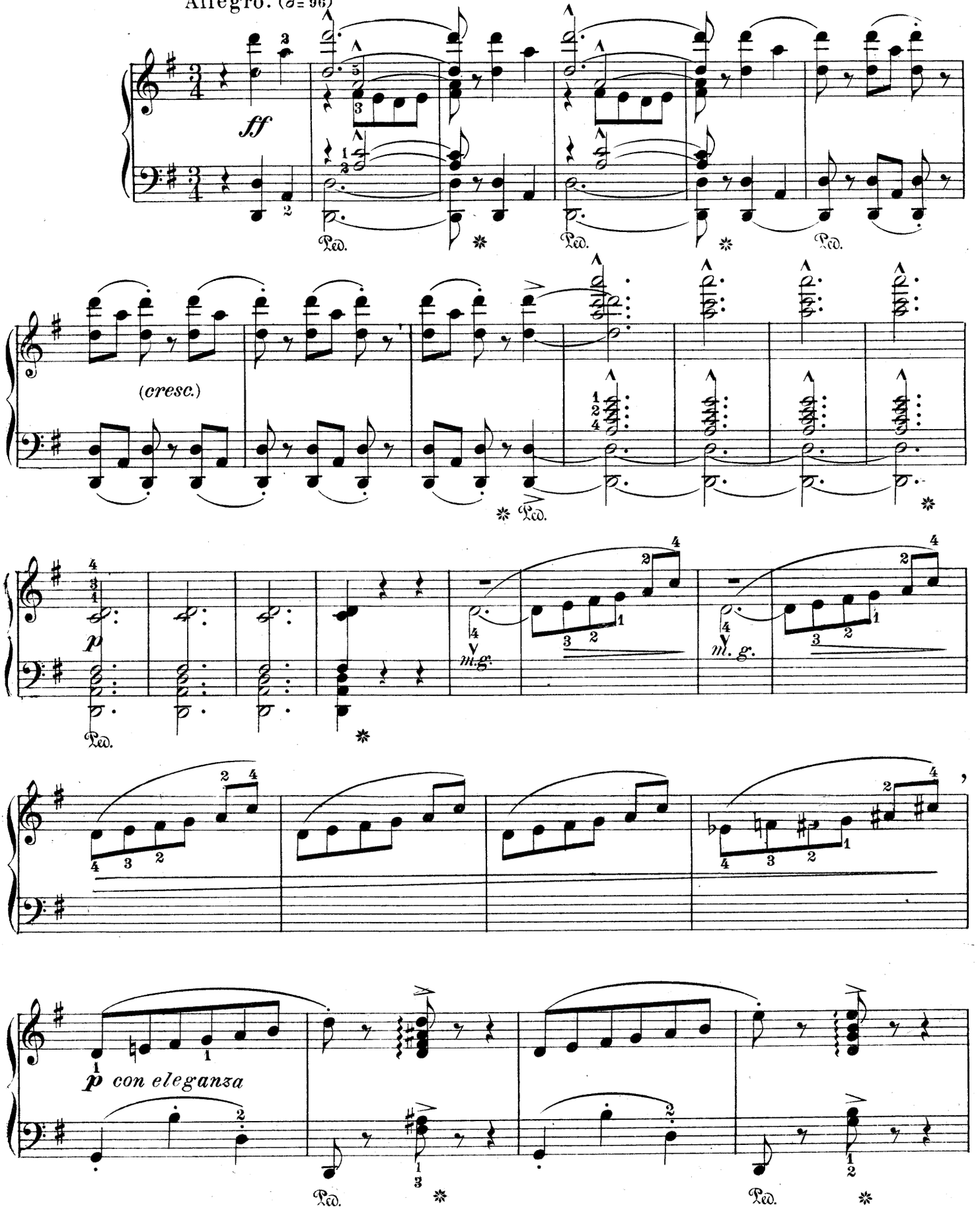

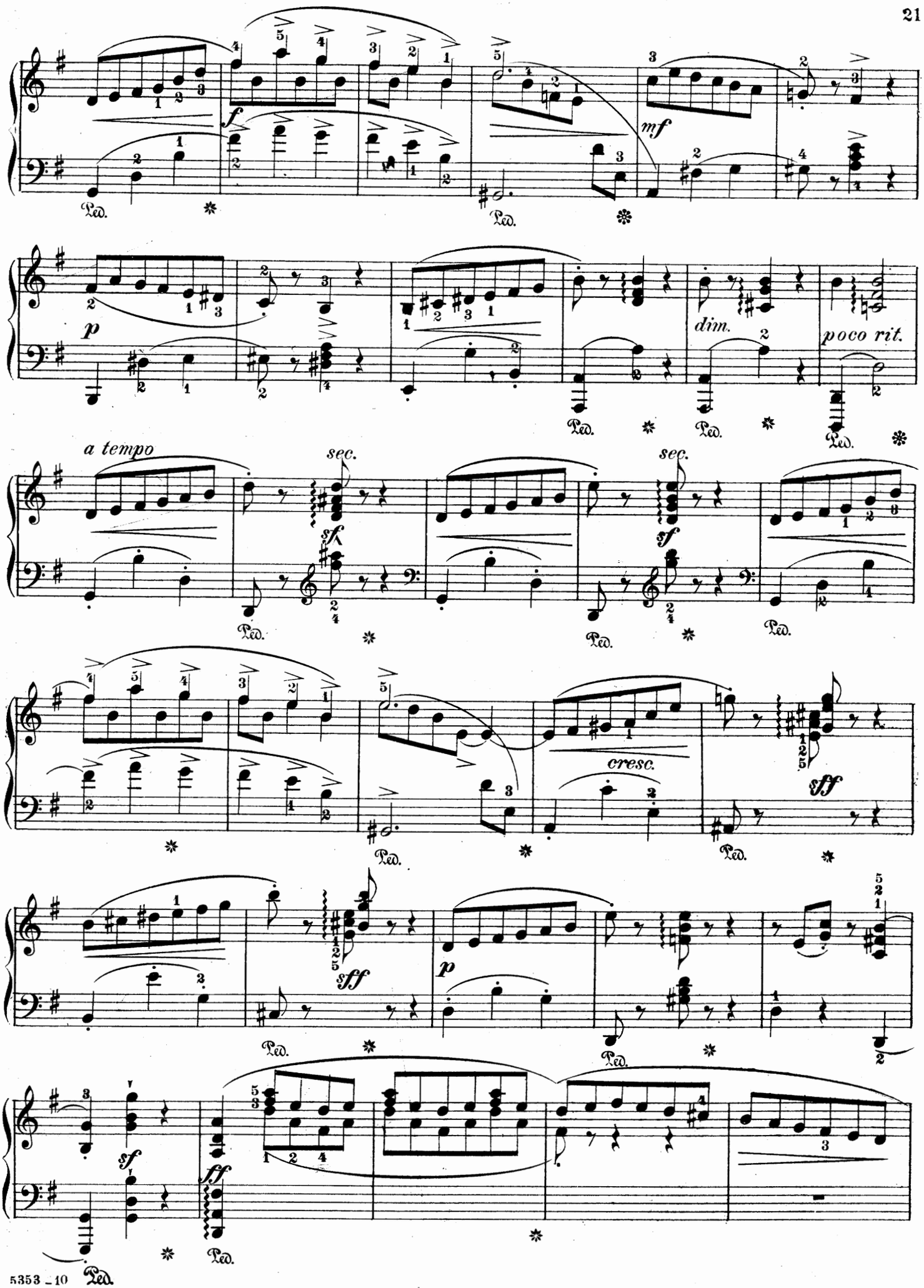
f
mf
p
dim.
poco rit.
a tempo
sec.
sf
sec.
sf
cresc.
sff
sff
p
sf
ff
Ped.

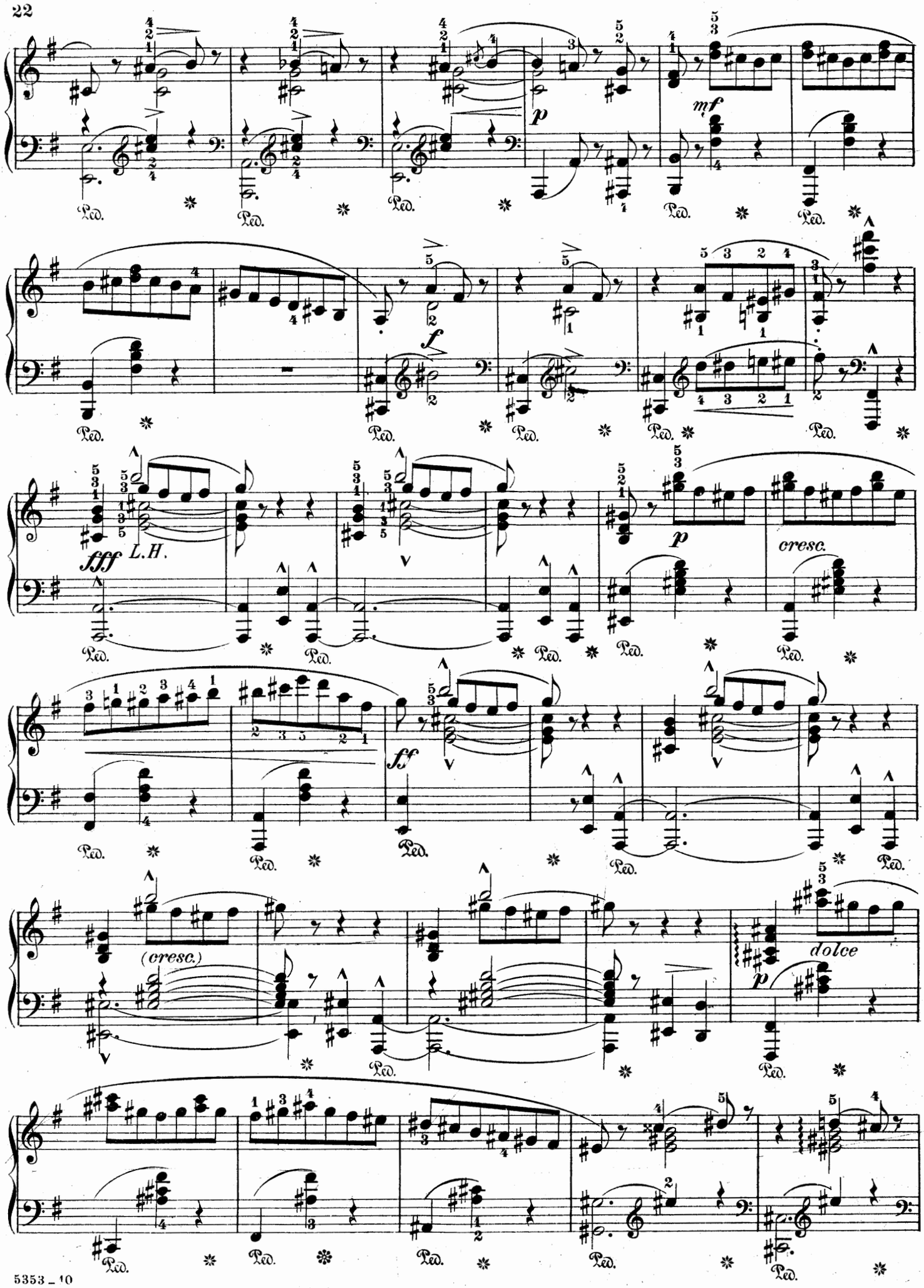
p
mf
f
fff
L.H.
ff
p
cresc.
(cresc.)
p
dolce
Ped.

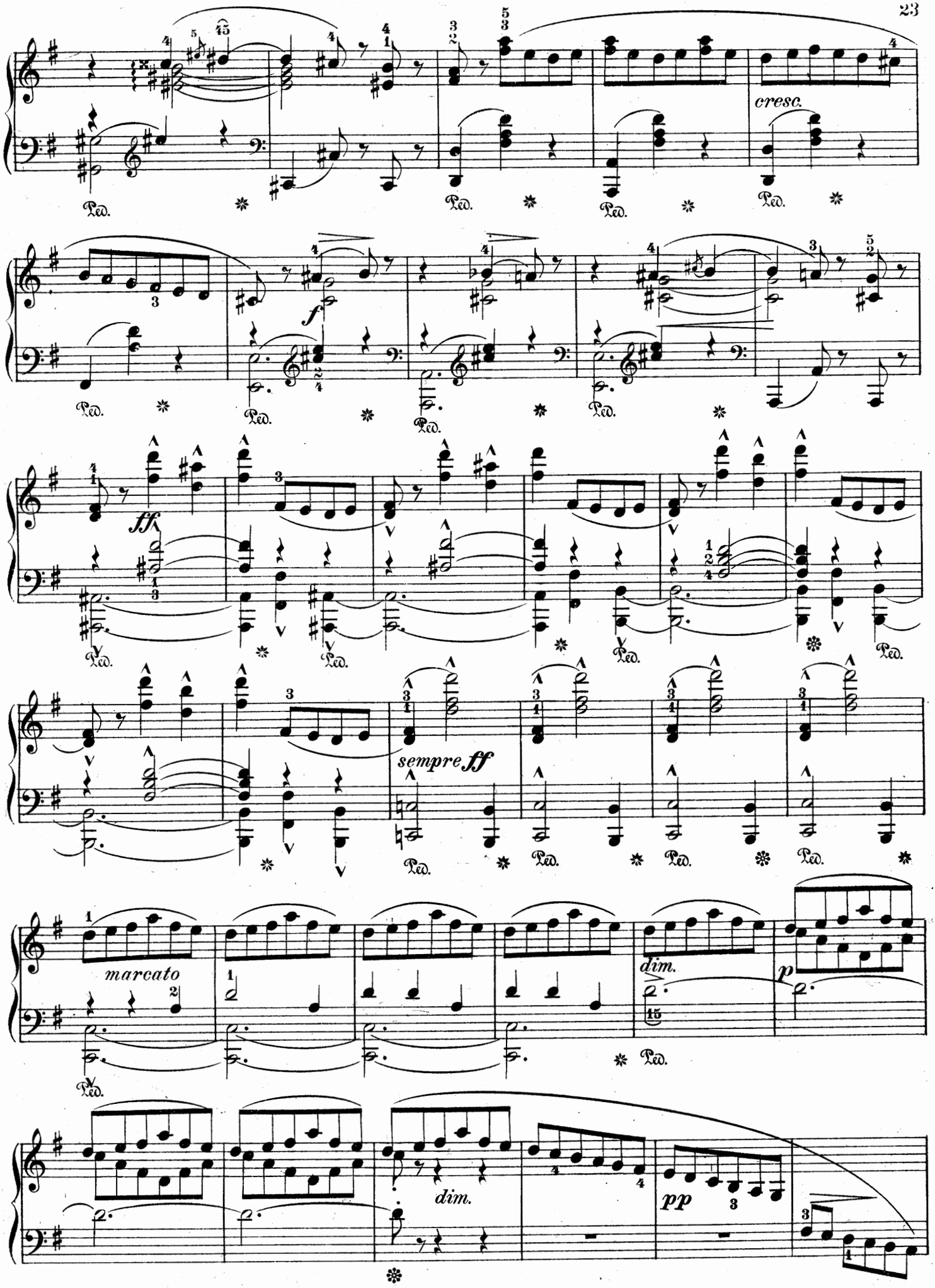
cresc.
f
ff
sempre ff
marcato
dim.
p
dim.
pp

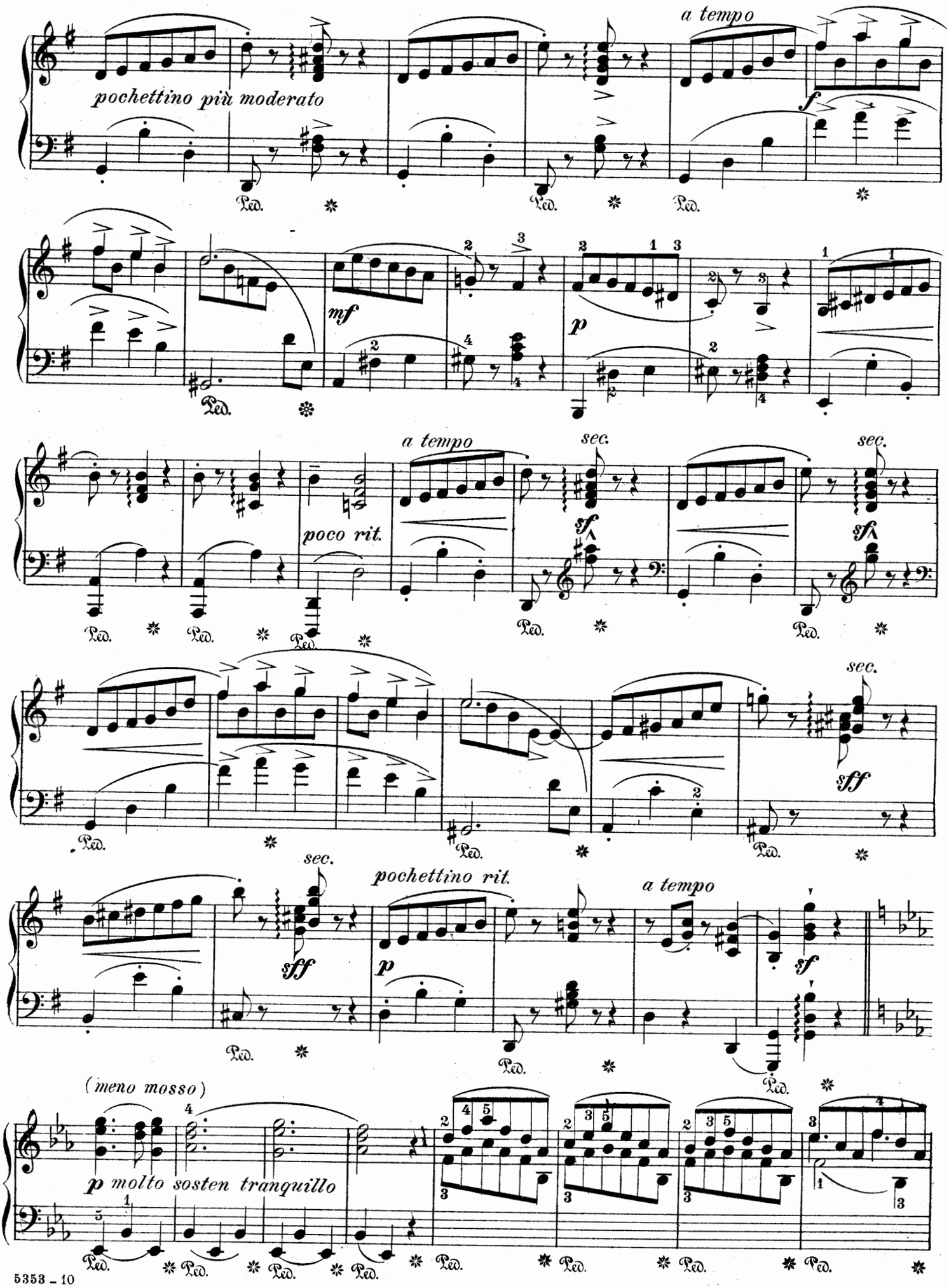
pochettino più moderato
a tempo
f
mf
p
poco rit.
a tempo
sec.
sf
sec.
sf
sec.
sff
sec.
sff
pochettino rit.
p
a tempo
sf
(meno mosso)
p molto sosten tranquillo
Ped.

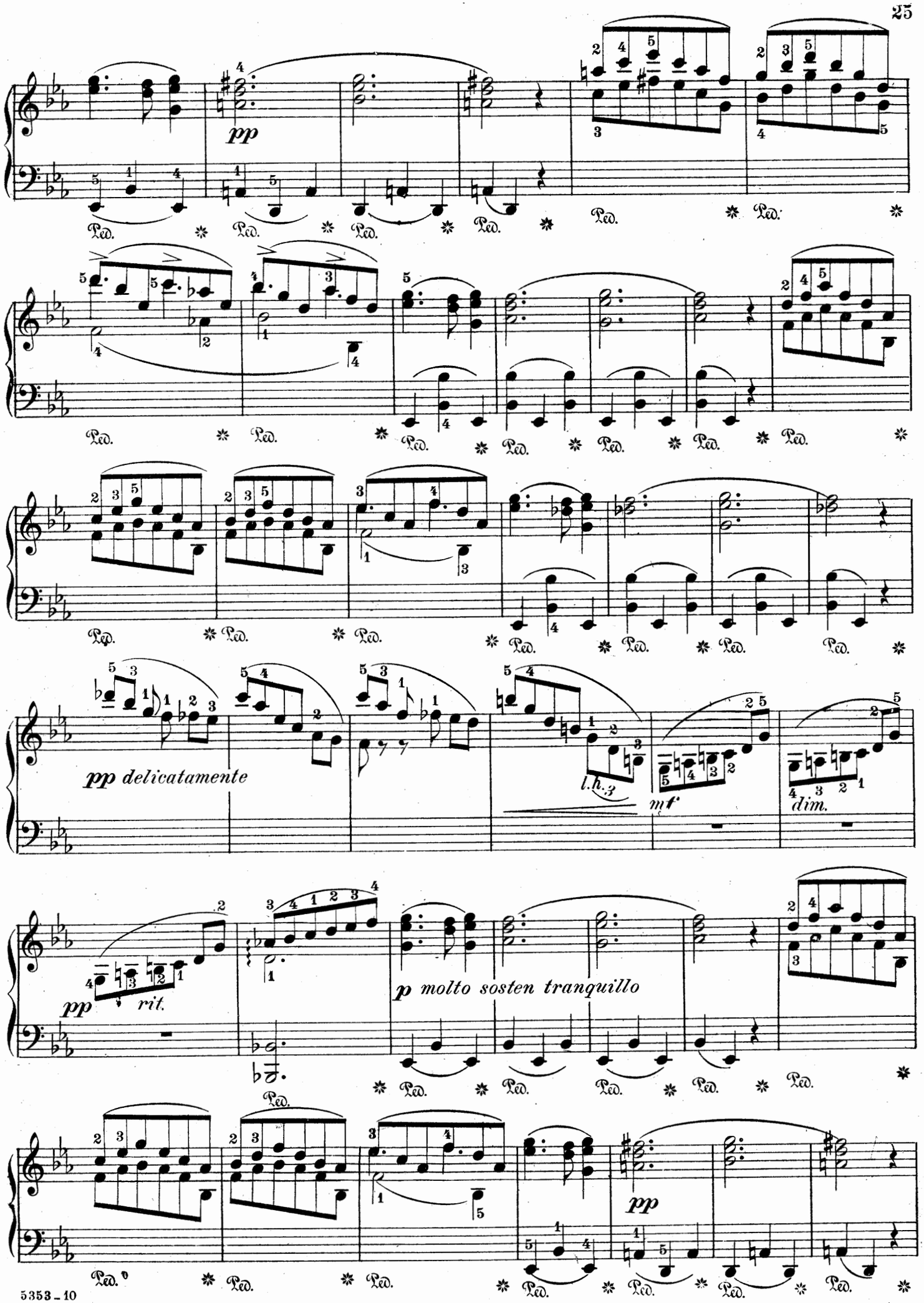
pp
Ped.
pp delicatamente
l.h.
mf
dim.
pp
rit.
p molto sosten tranquillo

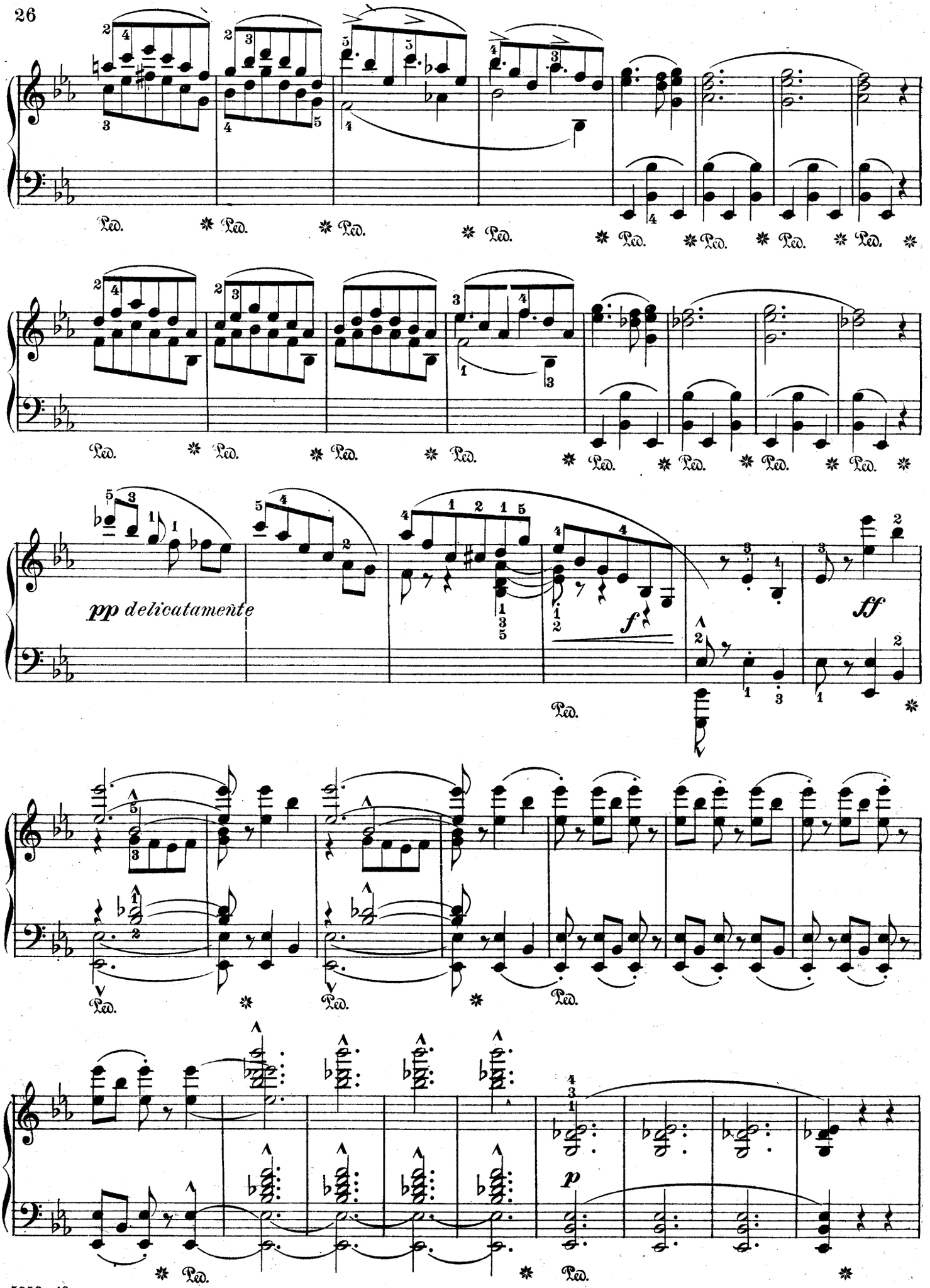
pp delicatamente
f
ff
p
Ped.

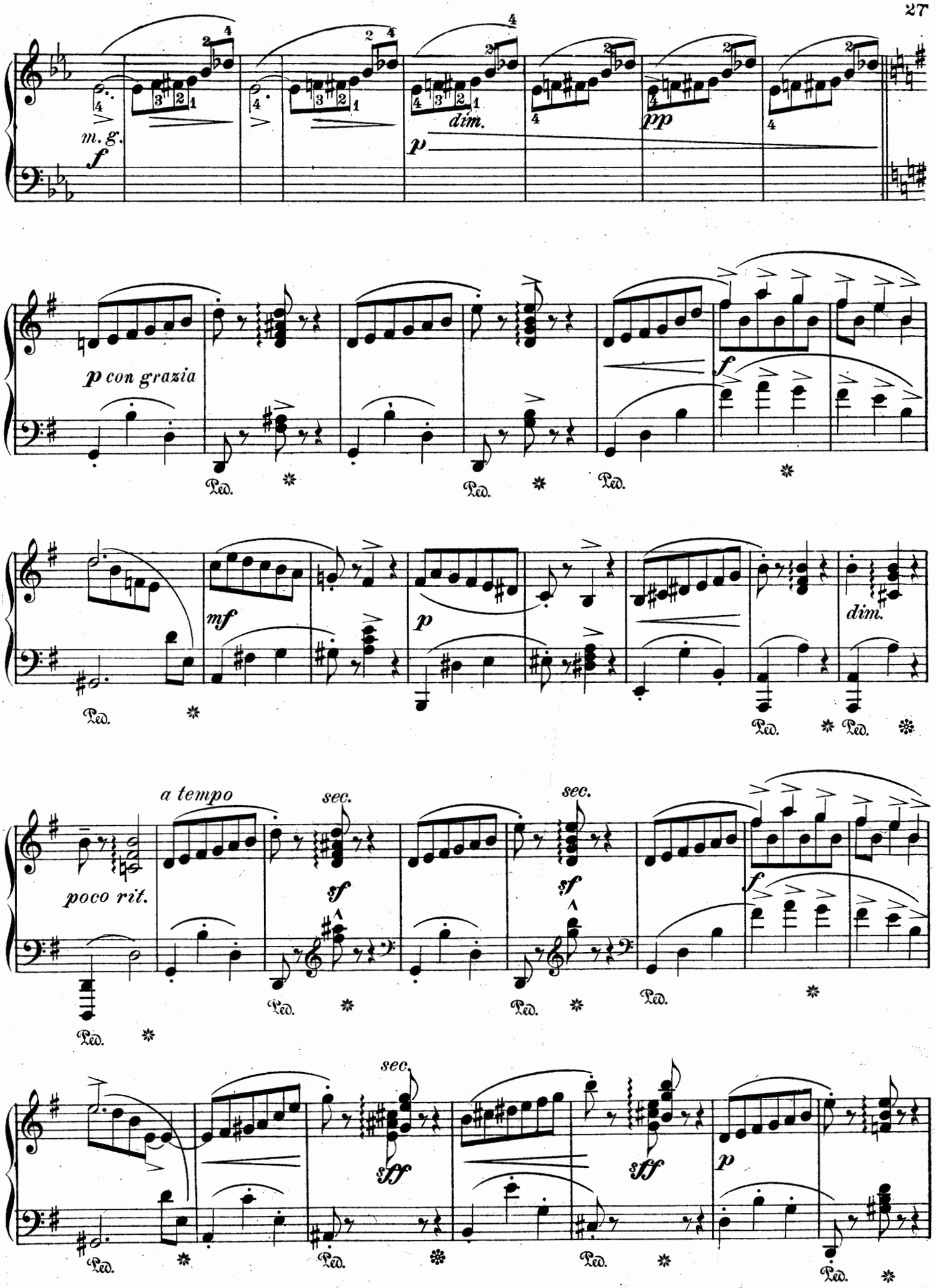
m. g.
f
dim.
p
pp
p con grazia
f
mf
p
dim.
a tempo
poco rit.
sec.
sf
sec.
sf
f
sec.
sff
sff
p
Ped.

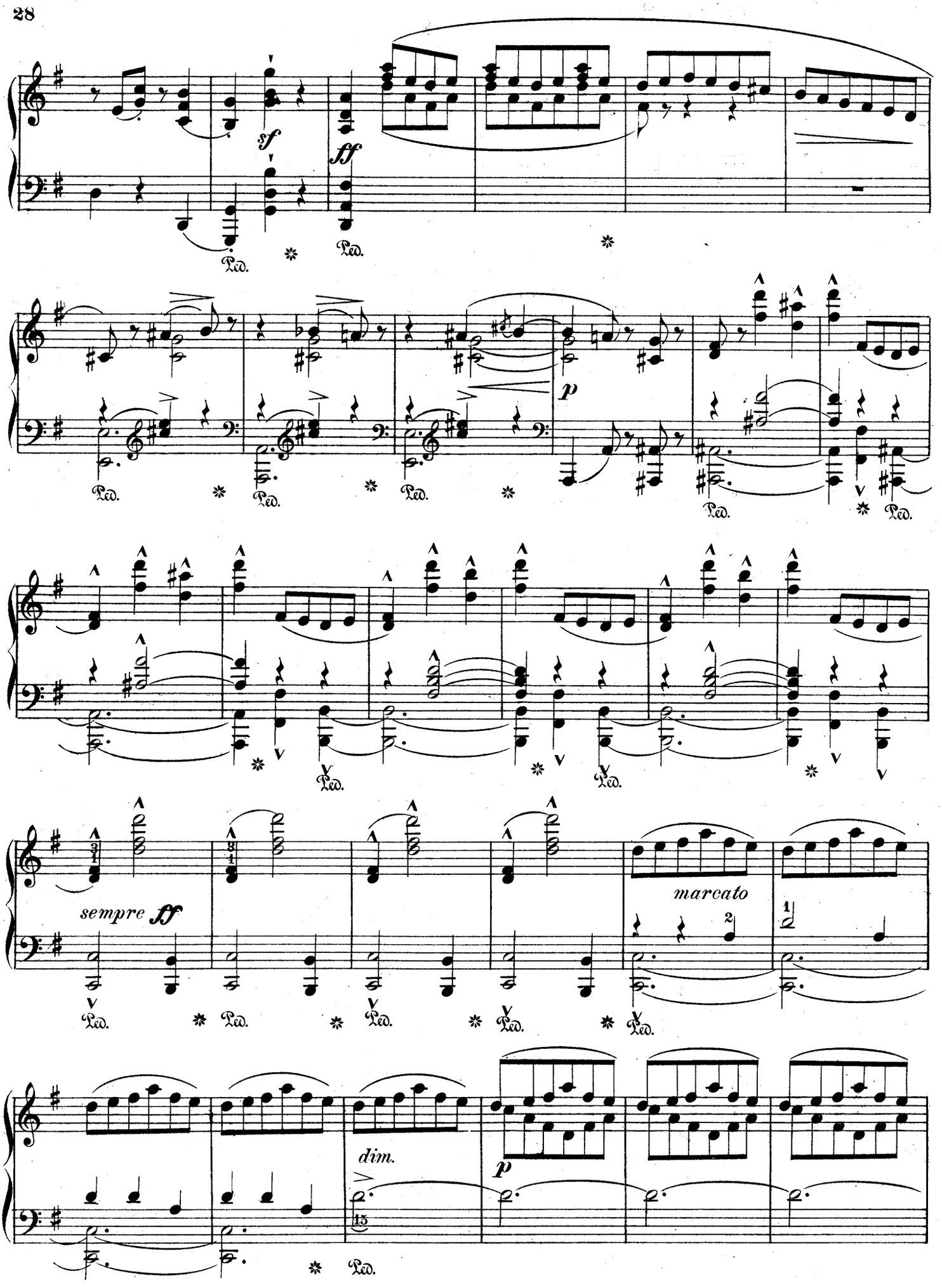
sf
ff
Ped.
p
sempre ff
marcato
dim.

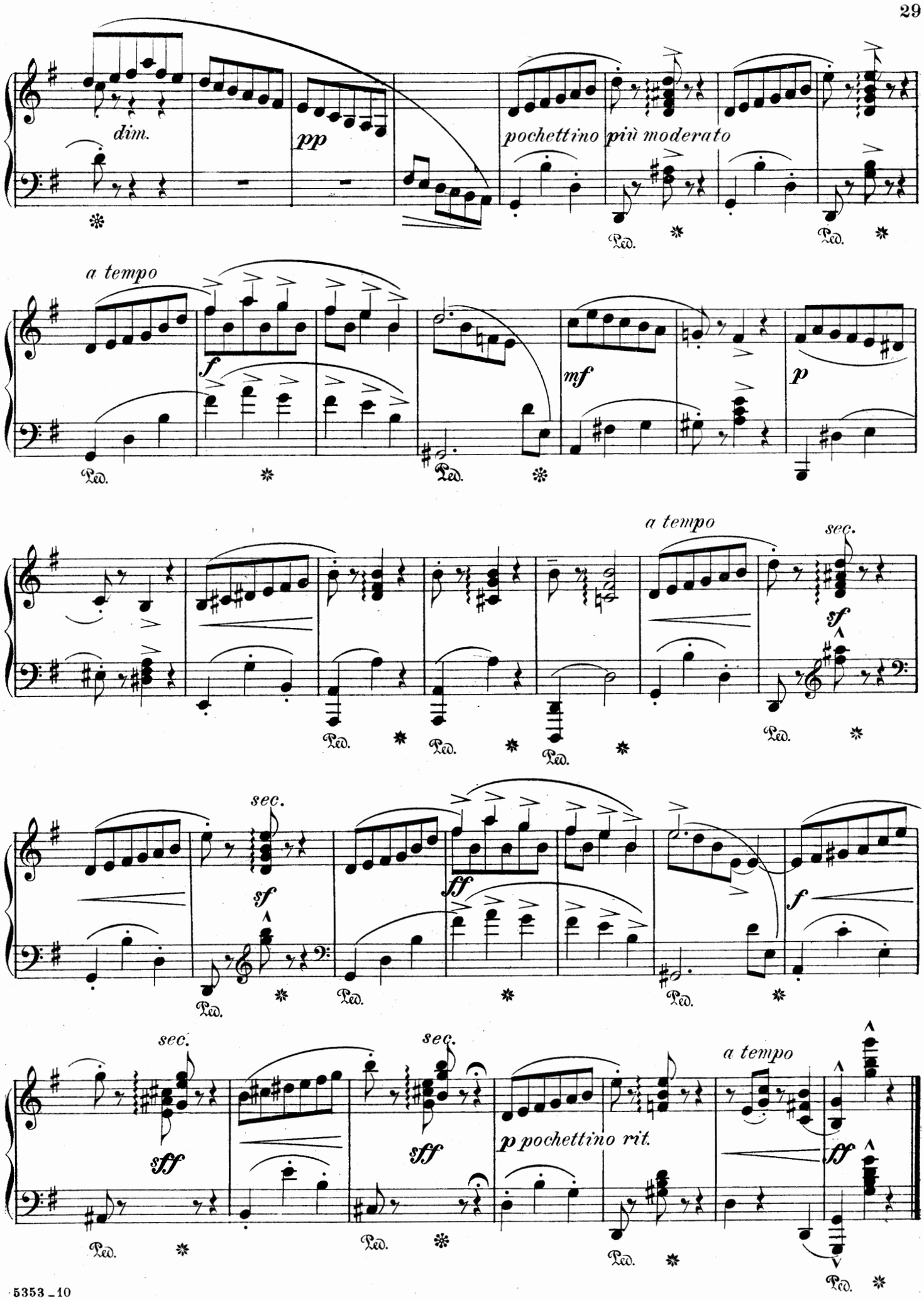
dim.
pp
pochettino più moderato
a tempo
f
mf
p
a tempo
sec.
sf
sec.
sf
ff
f
sec.
sec.
sff
sff
p pochettino rit.
a tempo
ff
Ped.

Toccata.

Edited, Phrased and Fingered
by FÉLIX FOX

C. Chaminade. Op. 39.

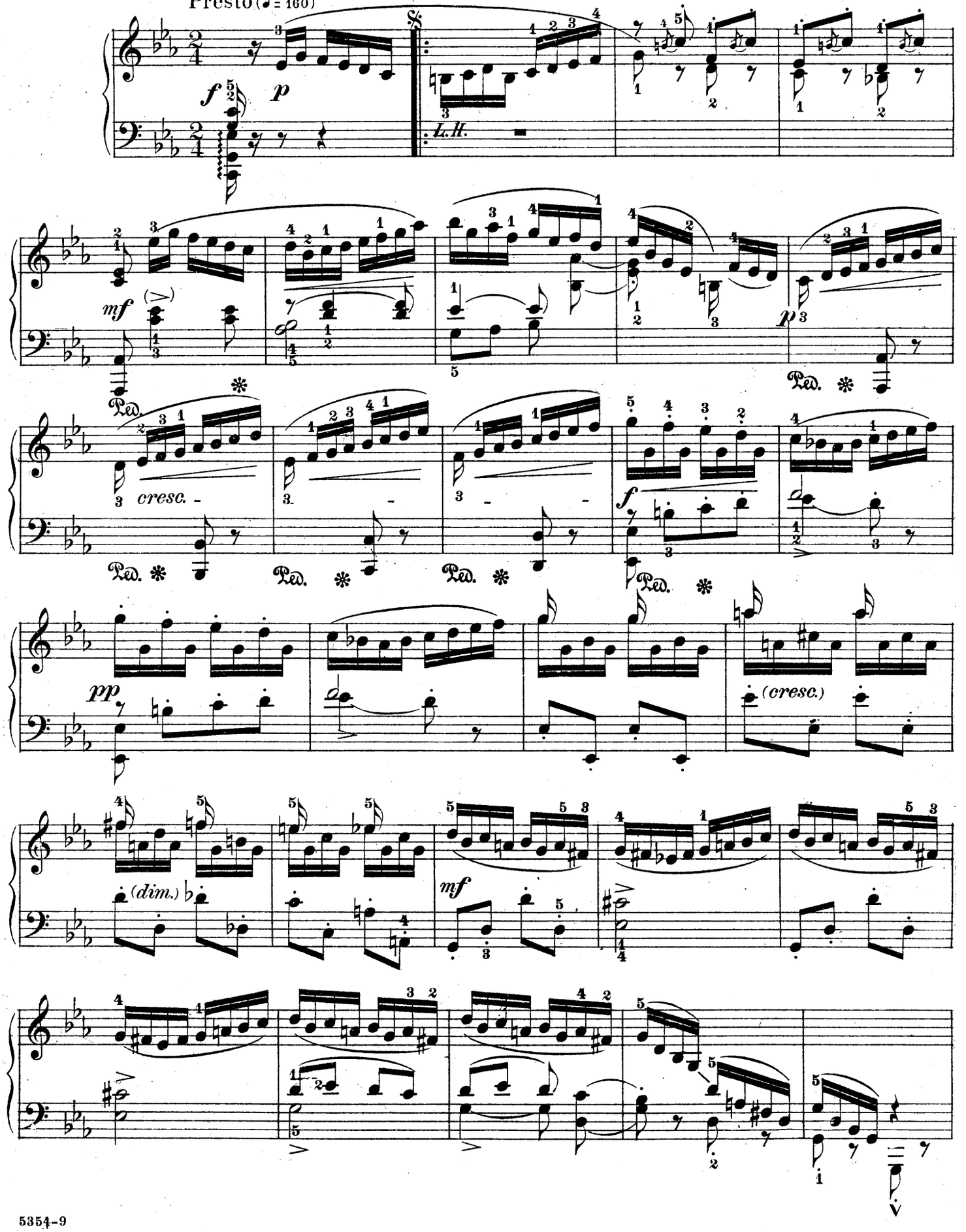

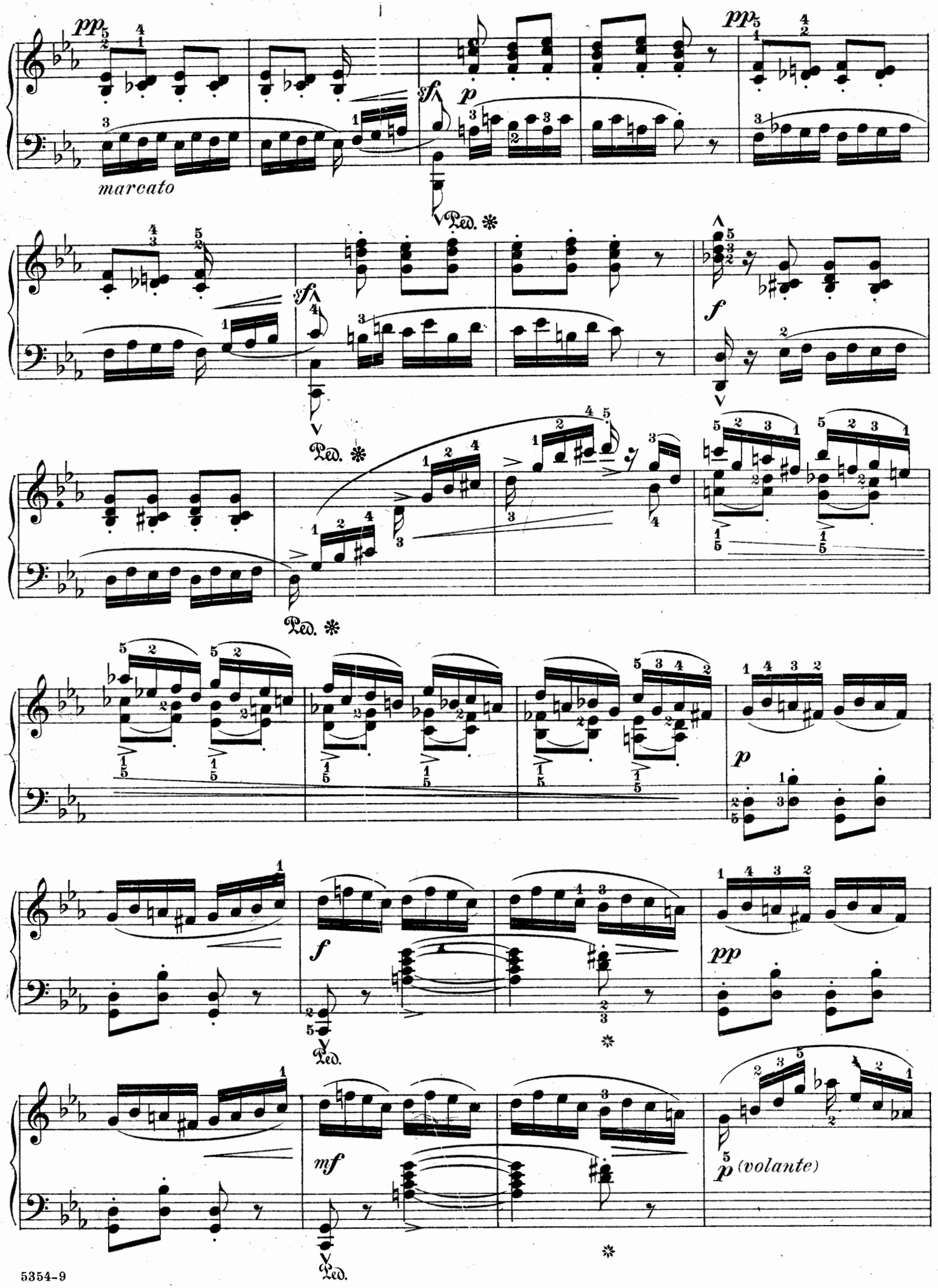
pp
marcato
sf
p
Ped.
pp
sf
Ped.
f
Ped.
p
f
pp
Ped.
mf
p (volante)
Ped.

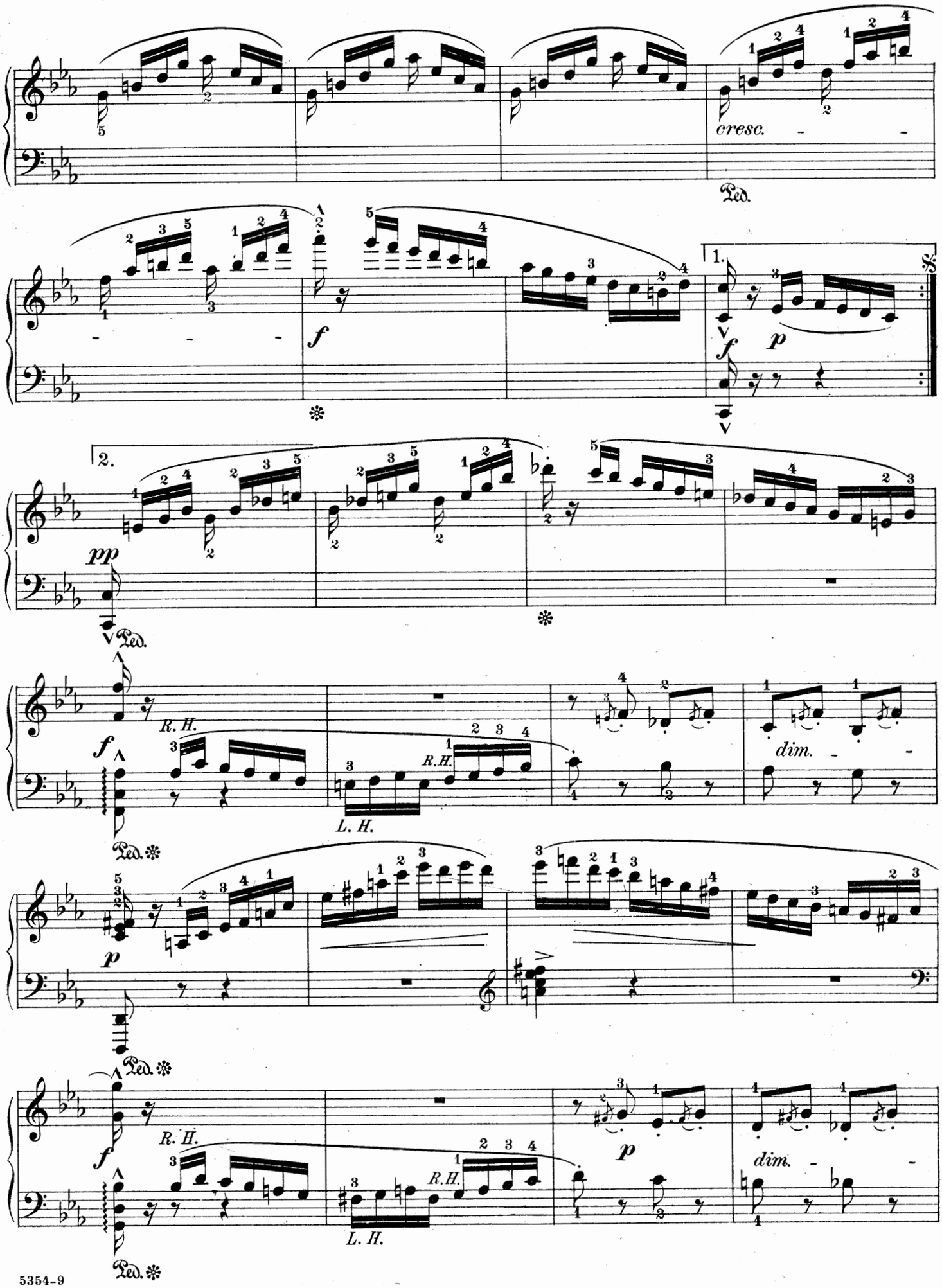
cresc.
Ped.
f
1.
p
2.
pp
R. H.
L. H.
dim.

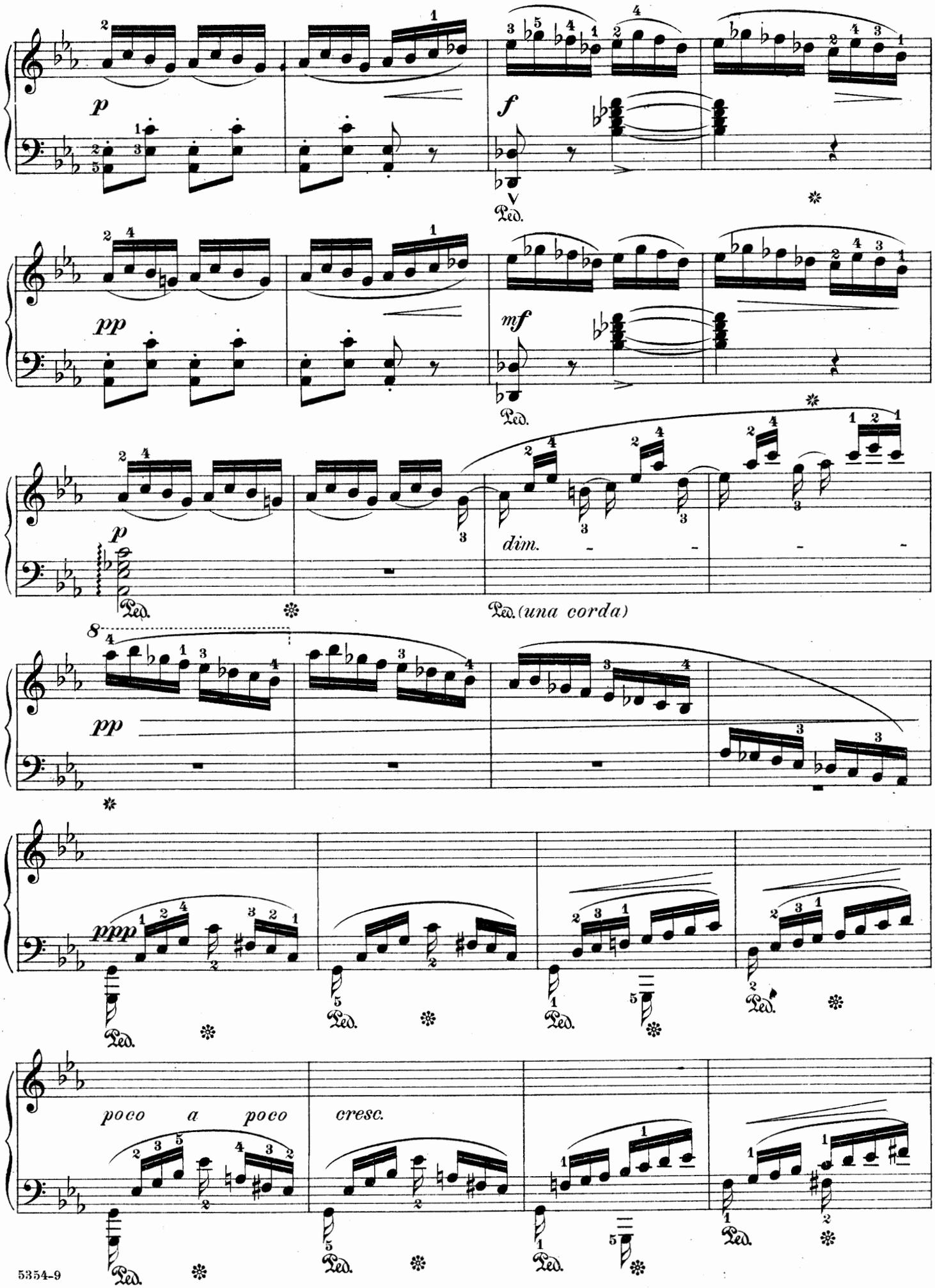
p
f
Ped.
pp
mf
Ped.
p
dim.
Ped.
Ped. (una corda)
pp
ppp
Ped.
poco a poco
cresc.
Ped.

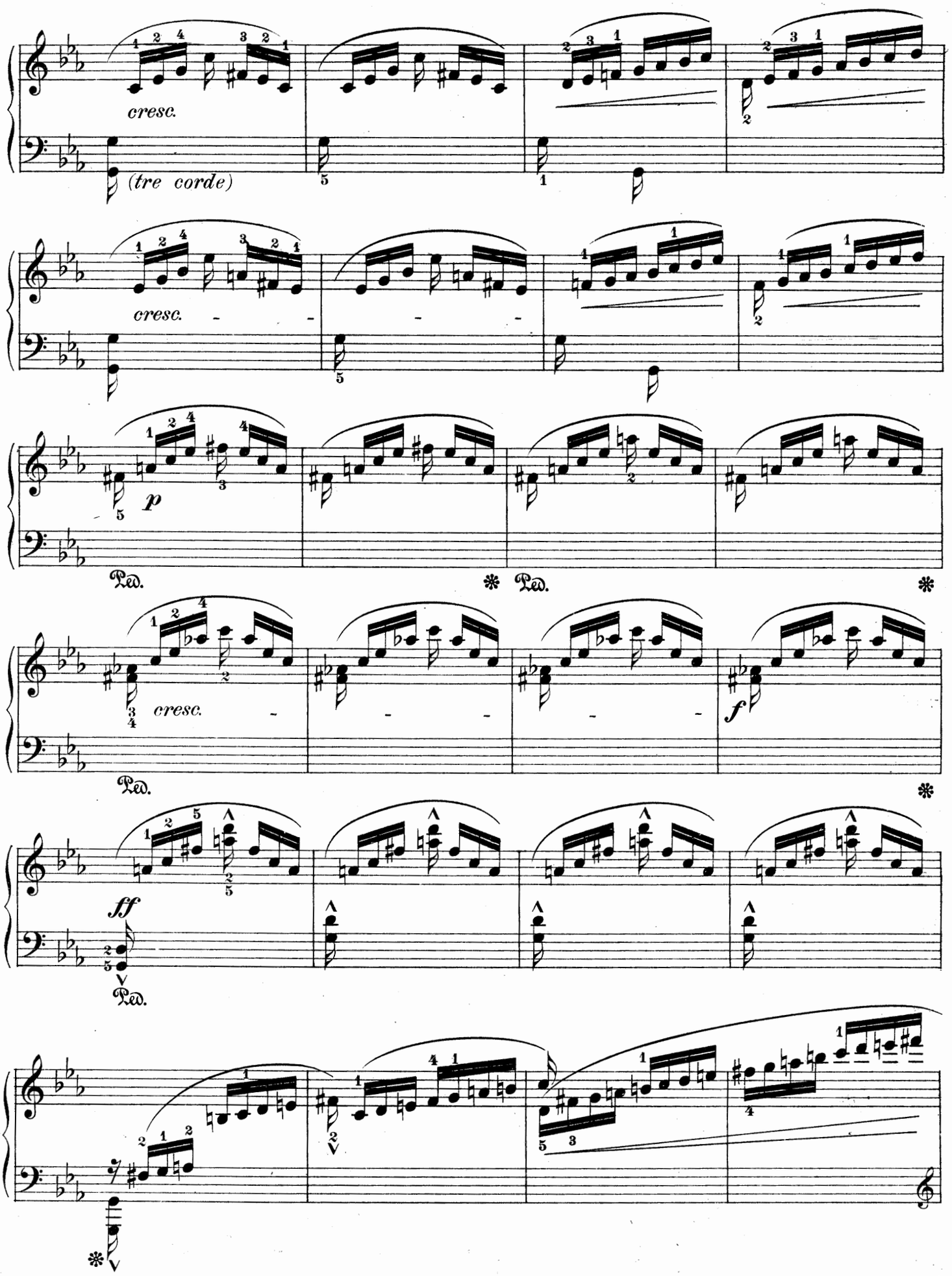
cresc.
(tre corde)
cresc.
p
Ped.
Ped.
cresc.
Ped.
f
ff
Ped.

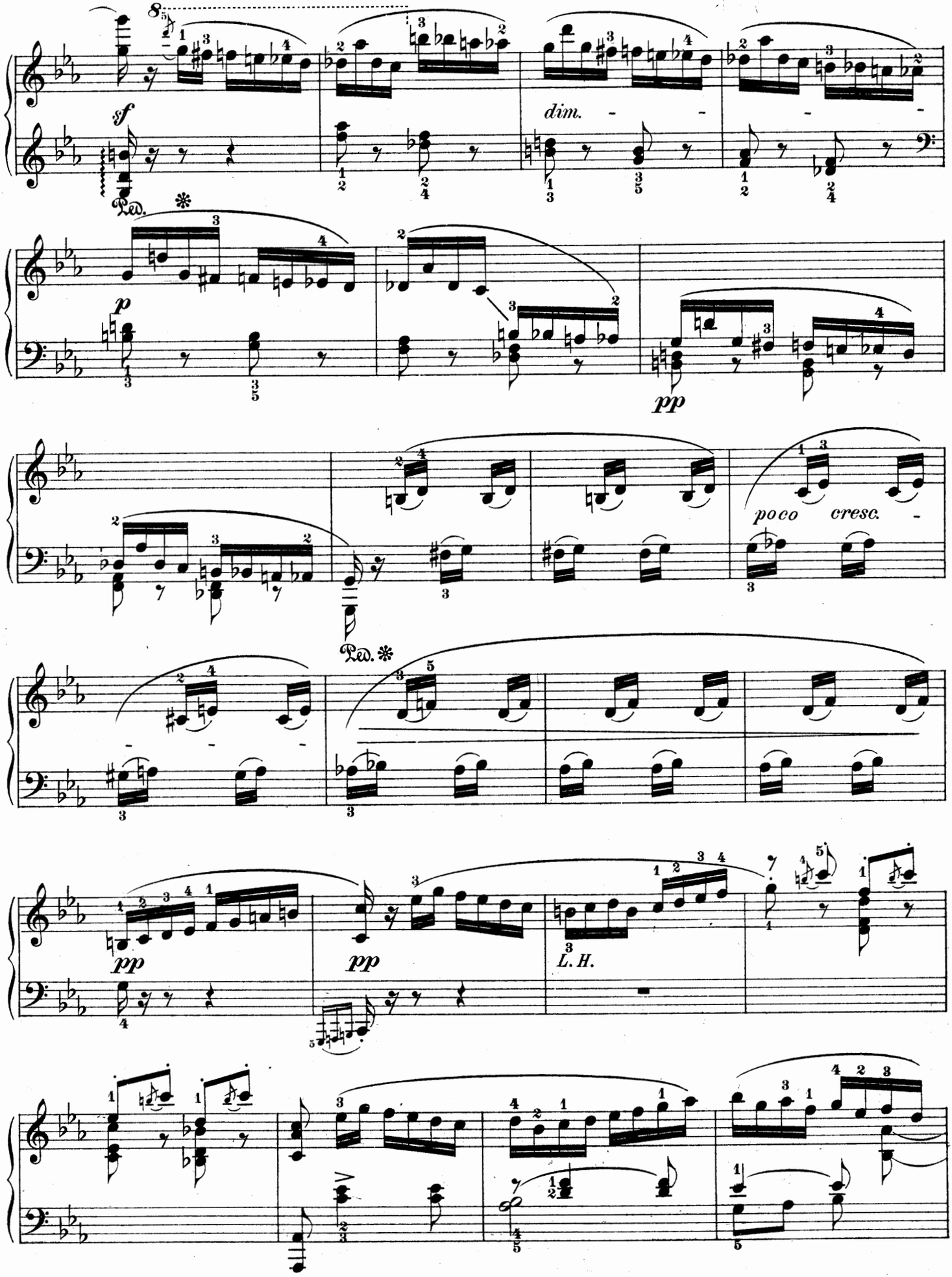
sf
dim.
Ped.
p
pp
poco cresc.
Ped.
pp
pp
L. H.

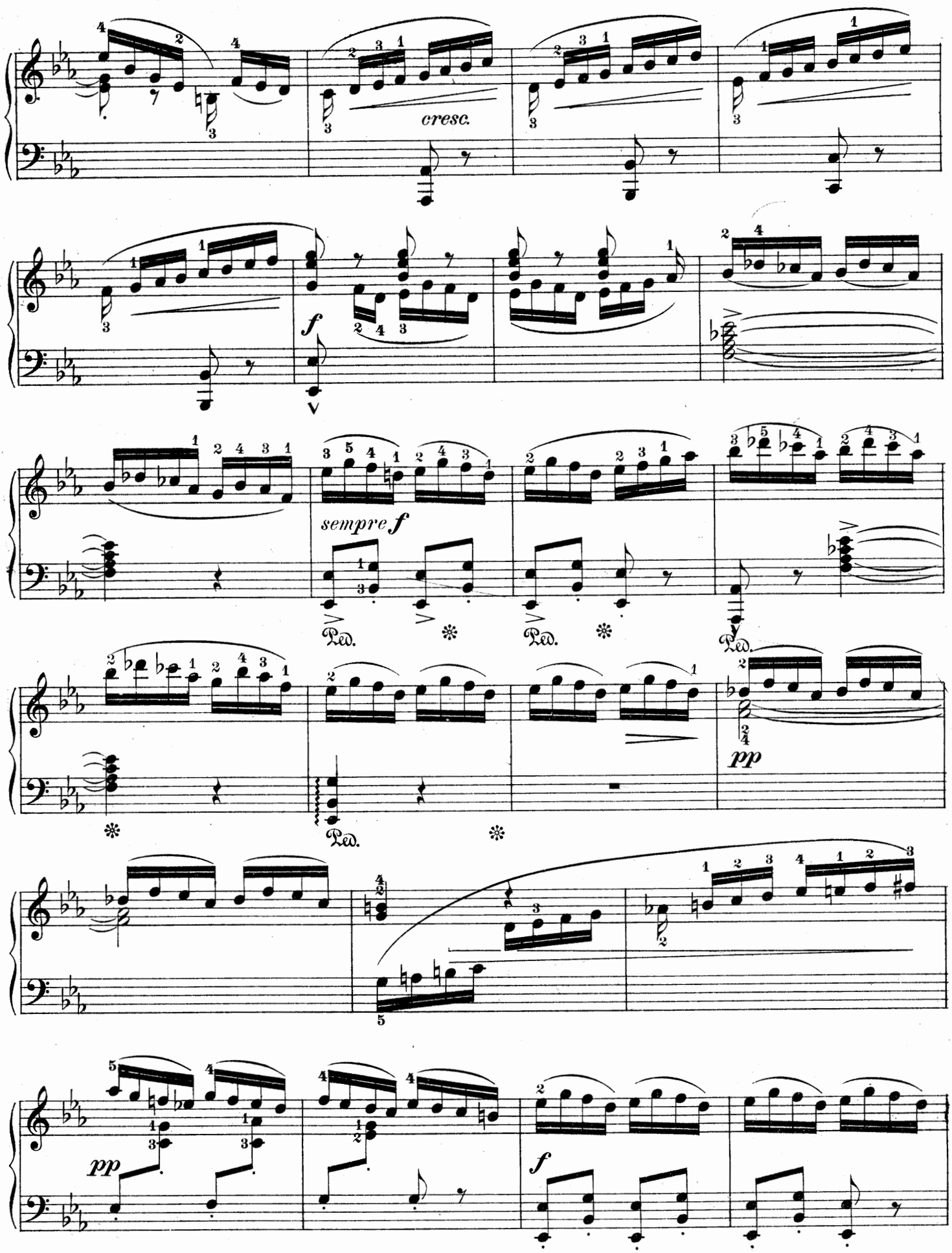
cresc.
f
sempre f
Ped.
pp
f

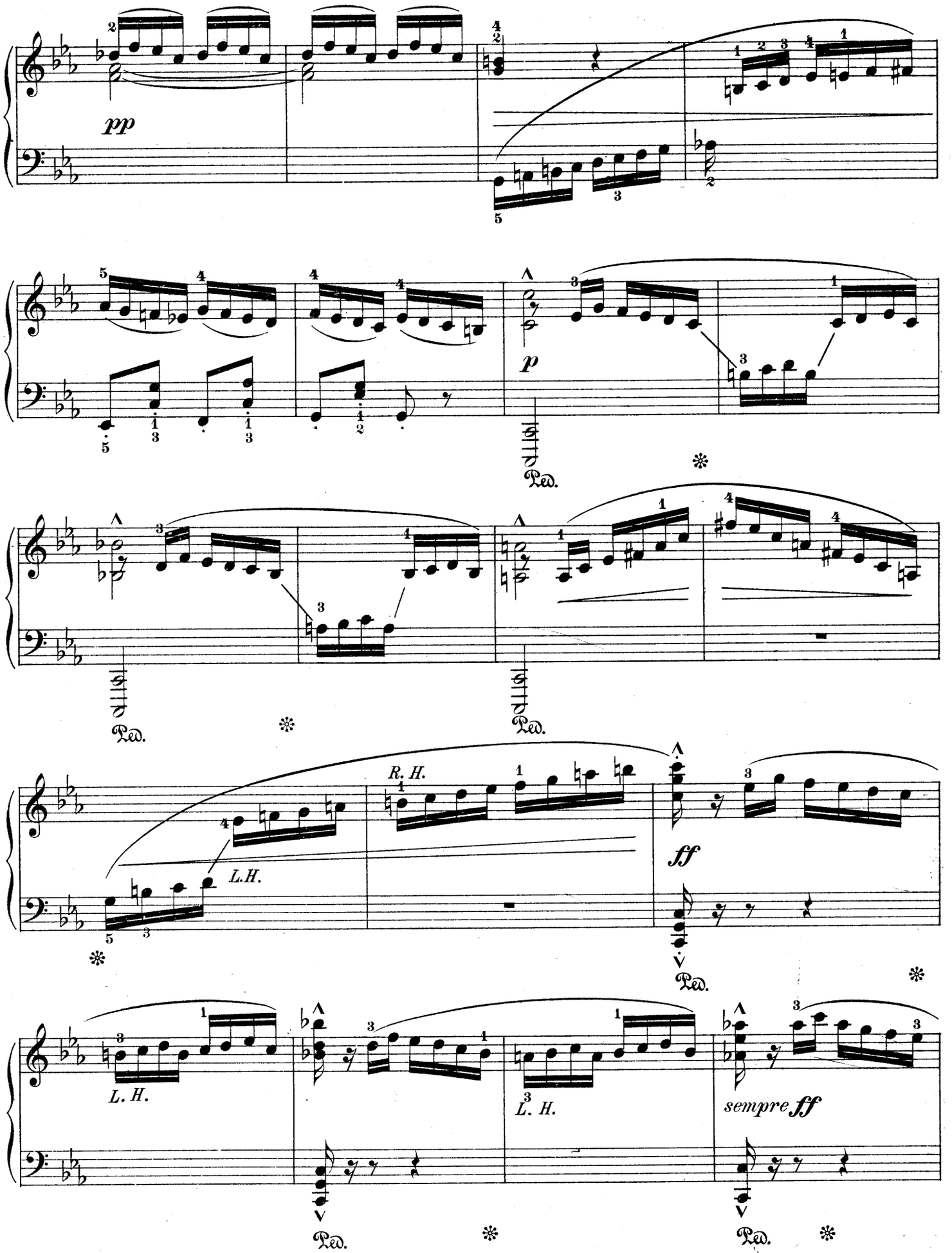
pp
p
Ped.
R. H.
L.H.
ff
L. H.
L. H.
sempre ff
Ped.

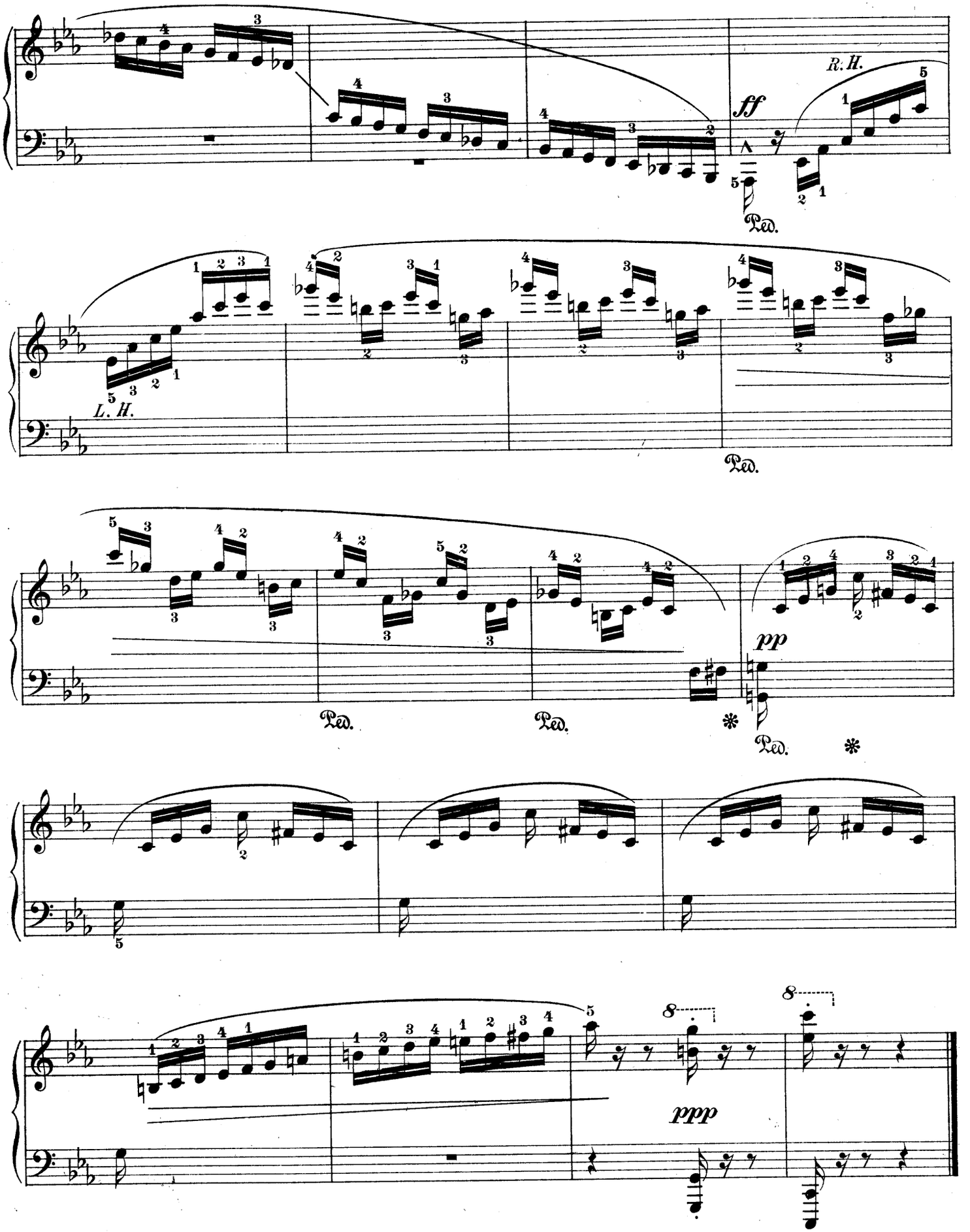
R. H.
ff
Ped.
L. H.
Ped.
Ped.
Ped.
pp
Ped.
ppp

Edited, Phrased and Fingered
by ALEXANDER LAMBERT

Scarf Dance

(Scene de Ballet)

C. Chaminade

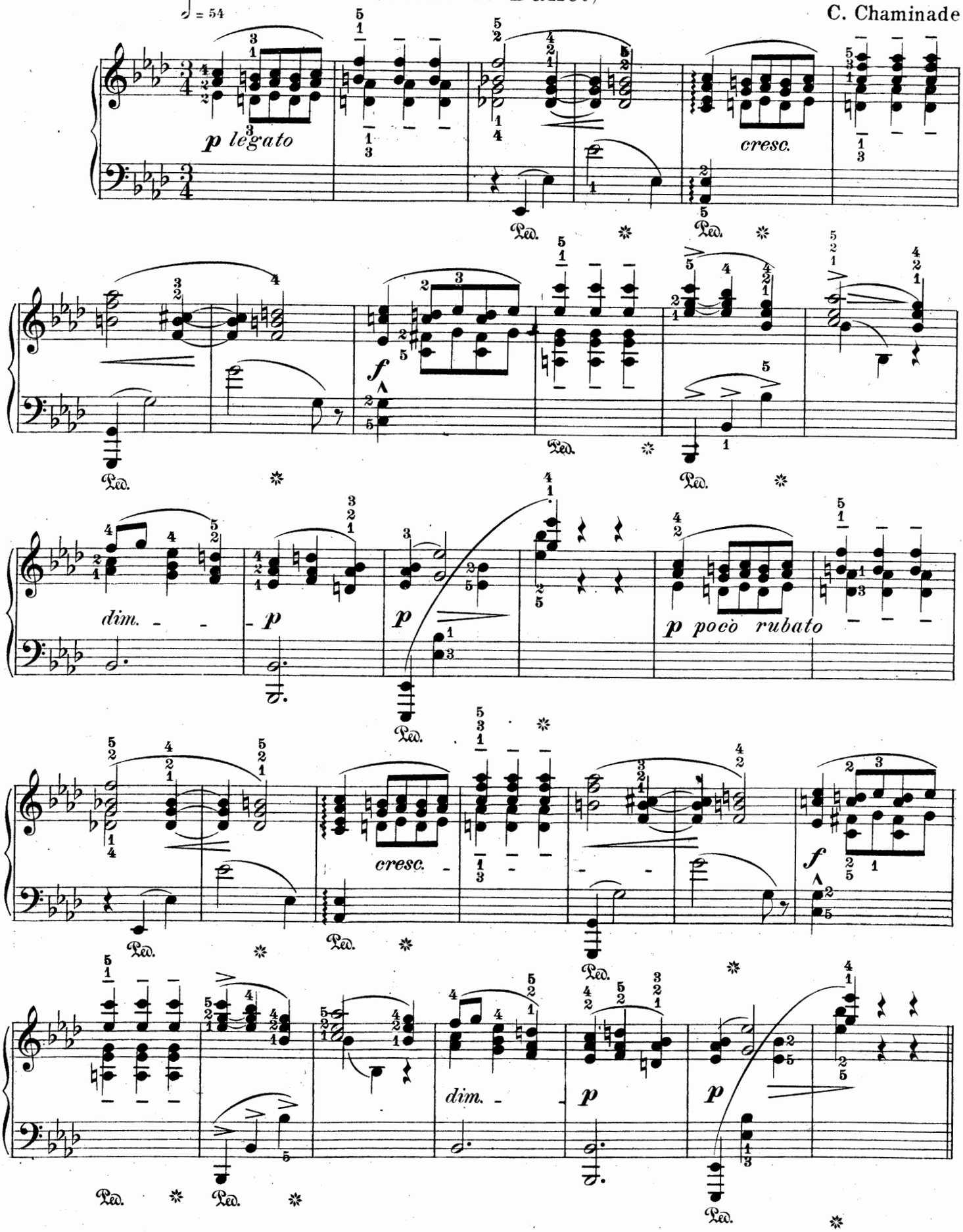

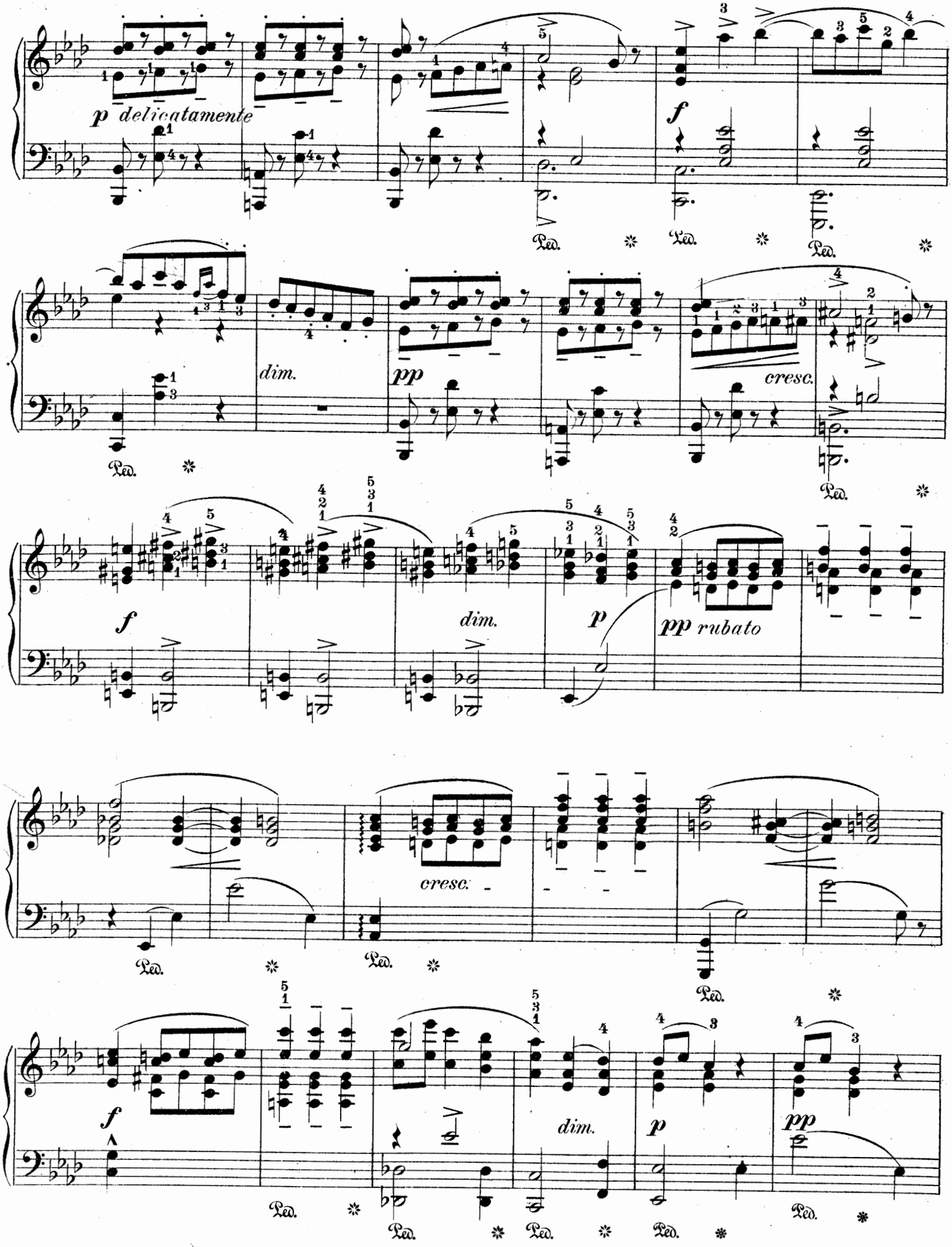
p delicatamente
f
dim.
pp
cresc.
f
dim.
p
pp rubato
cresc.
f
dim.
p
pp

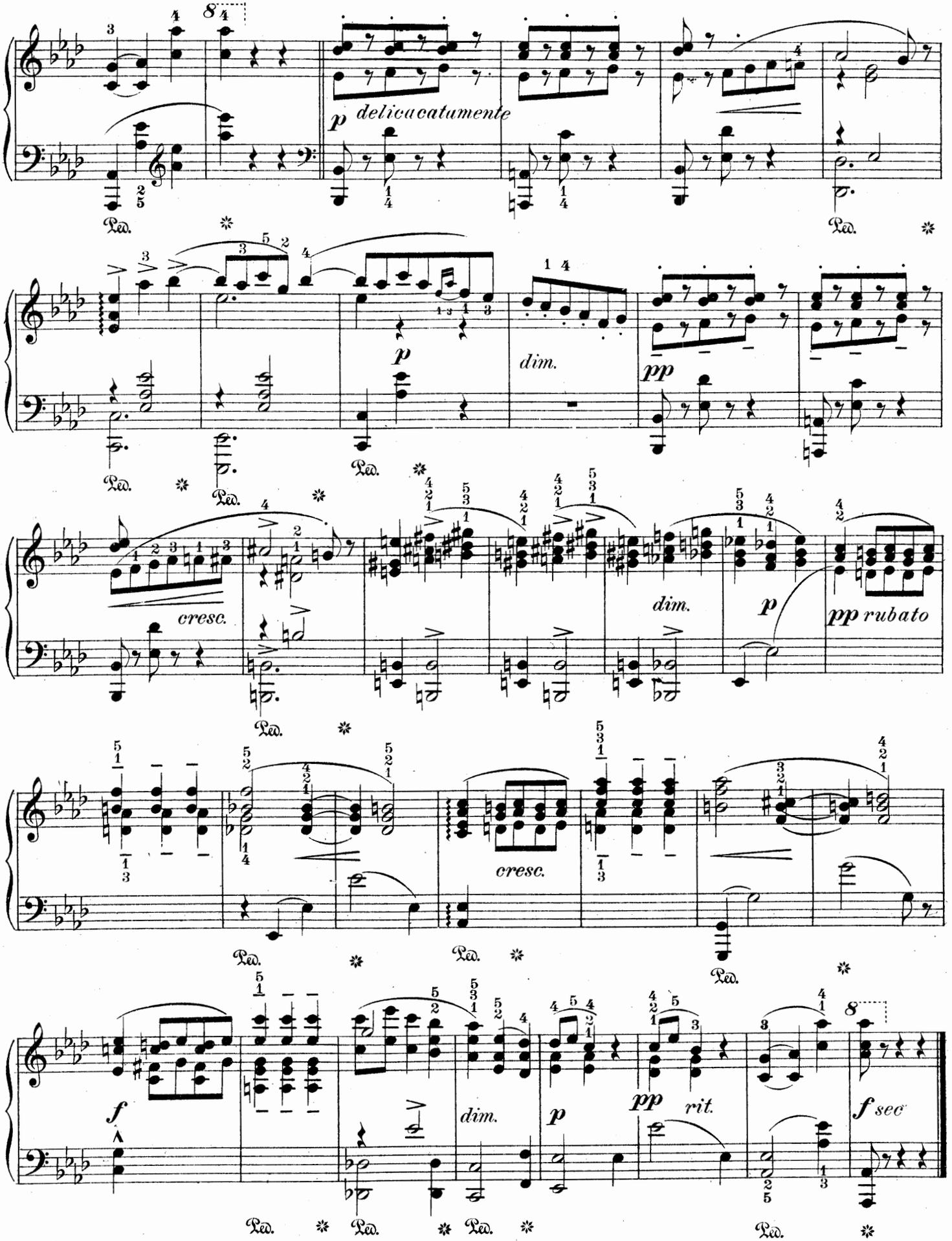
p delicadamente
Ped.
p
dim.
pp
cresc.
dim.
p
pp rubato
cresc.
f
dim.
p
pp
rit.
f sec

Lolita.

Caprice Espagnol.

Edited, Phrased and Fingered
by FÉLIX FOX

C. Chaminade. Op. 54.

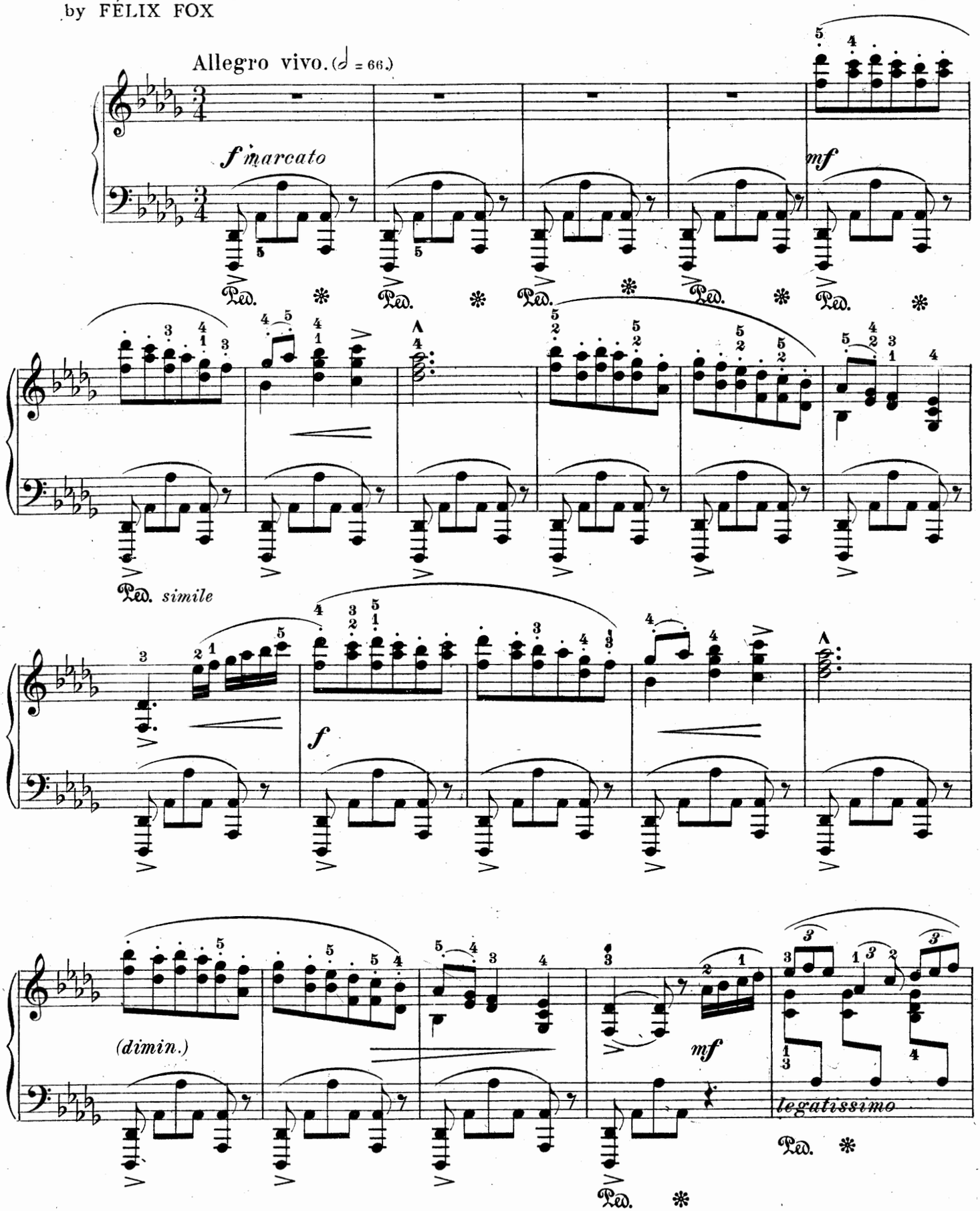

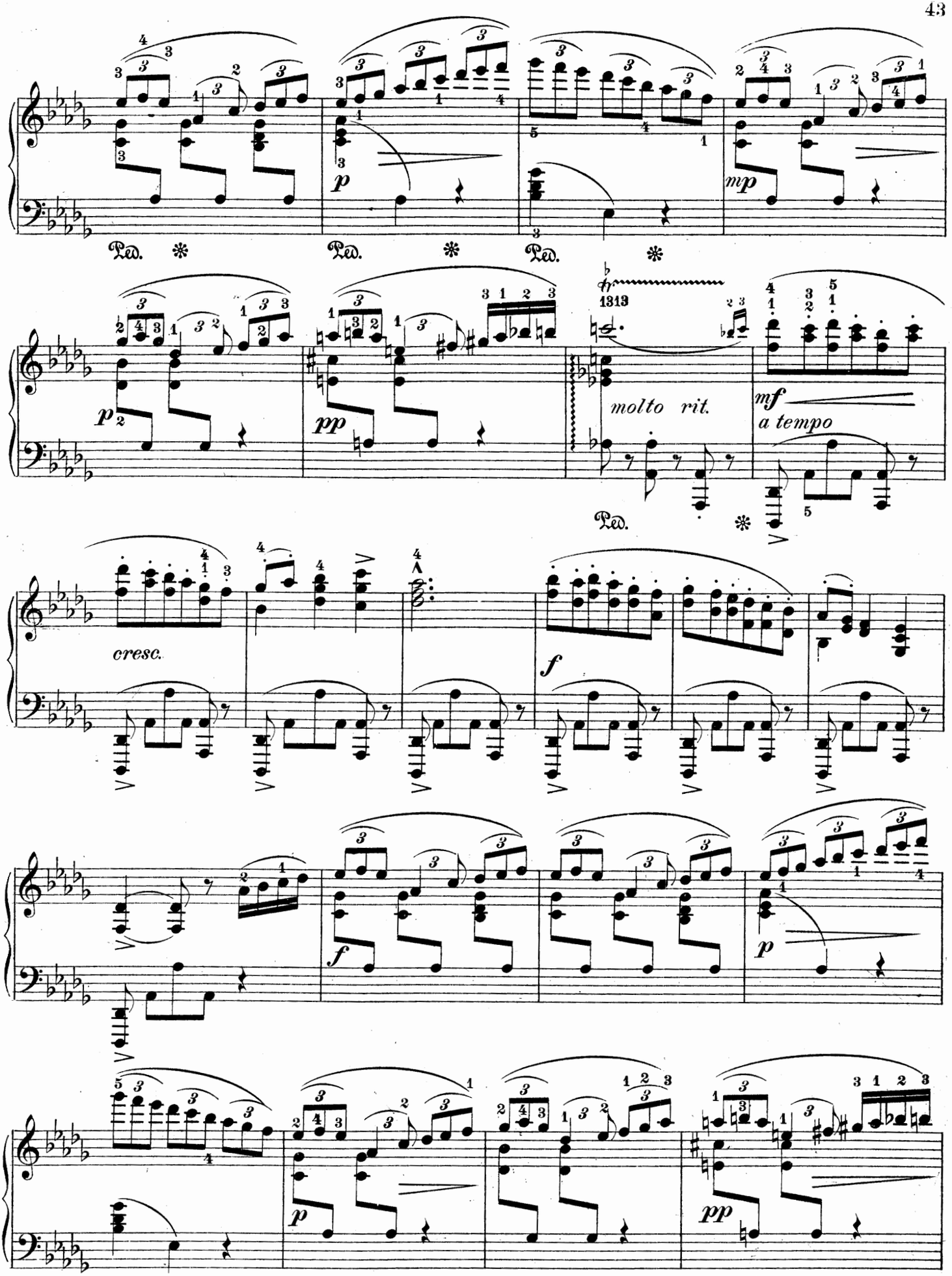
Ped. * Ped. * Ped. *
p
mp
1313
molto rit.
mf
a tempo
cresc.
f
p
pp

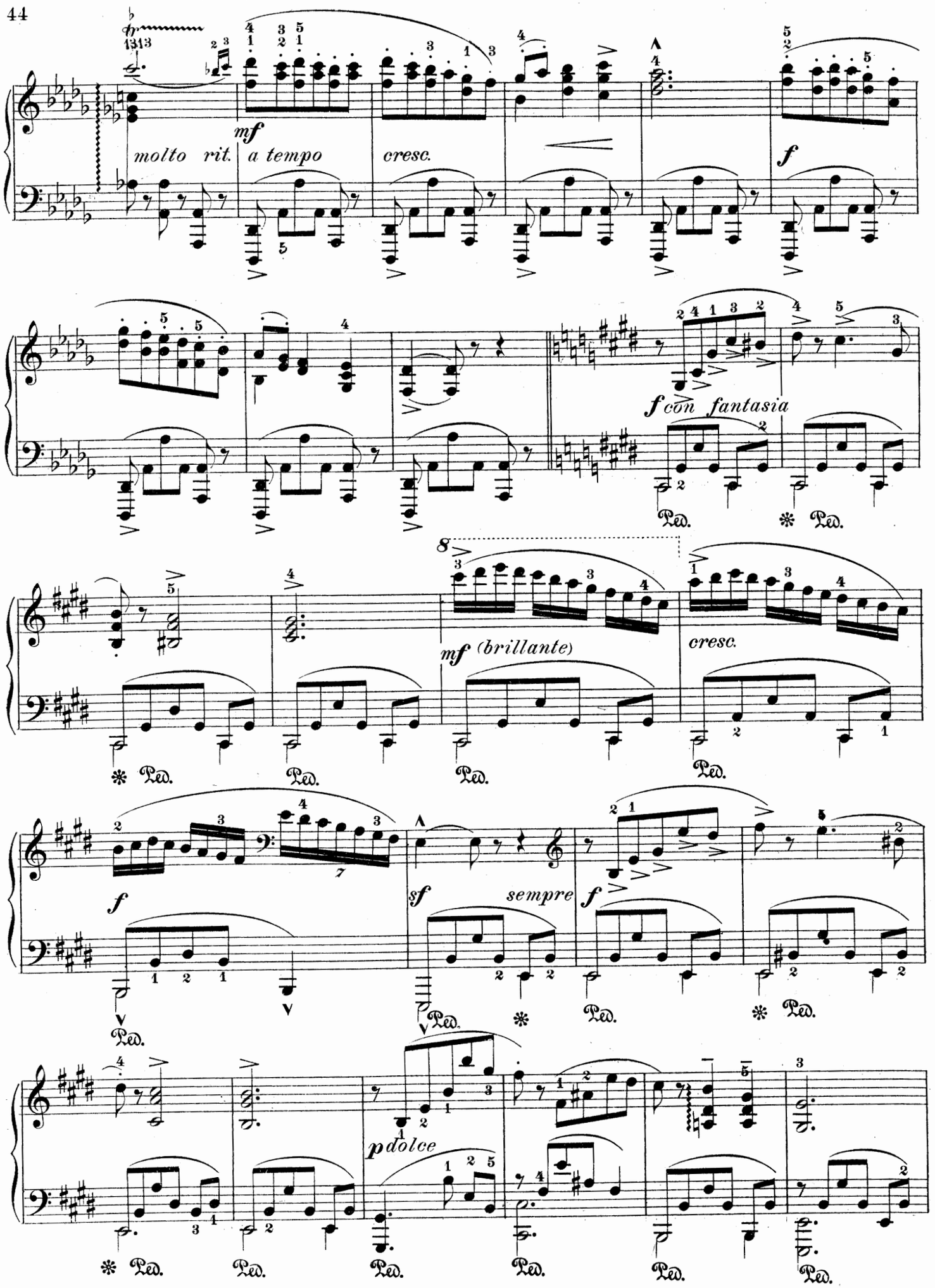
molto rit.
a tempo
mf
cresc.
f
f con fantasia
mf (brillante)
cresc.
f
sf
sempre
f
p dolce
Ped.

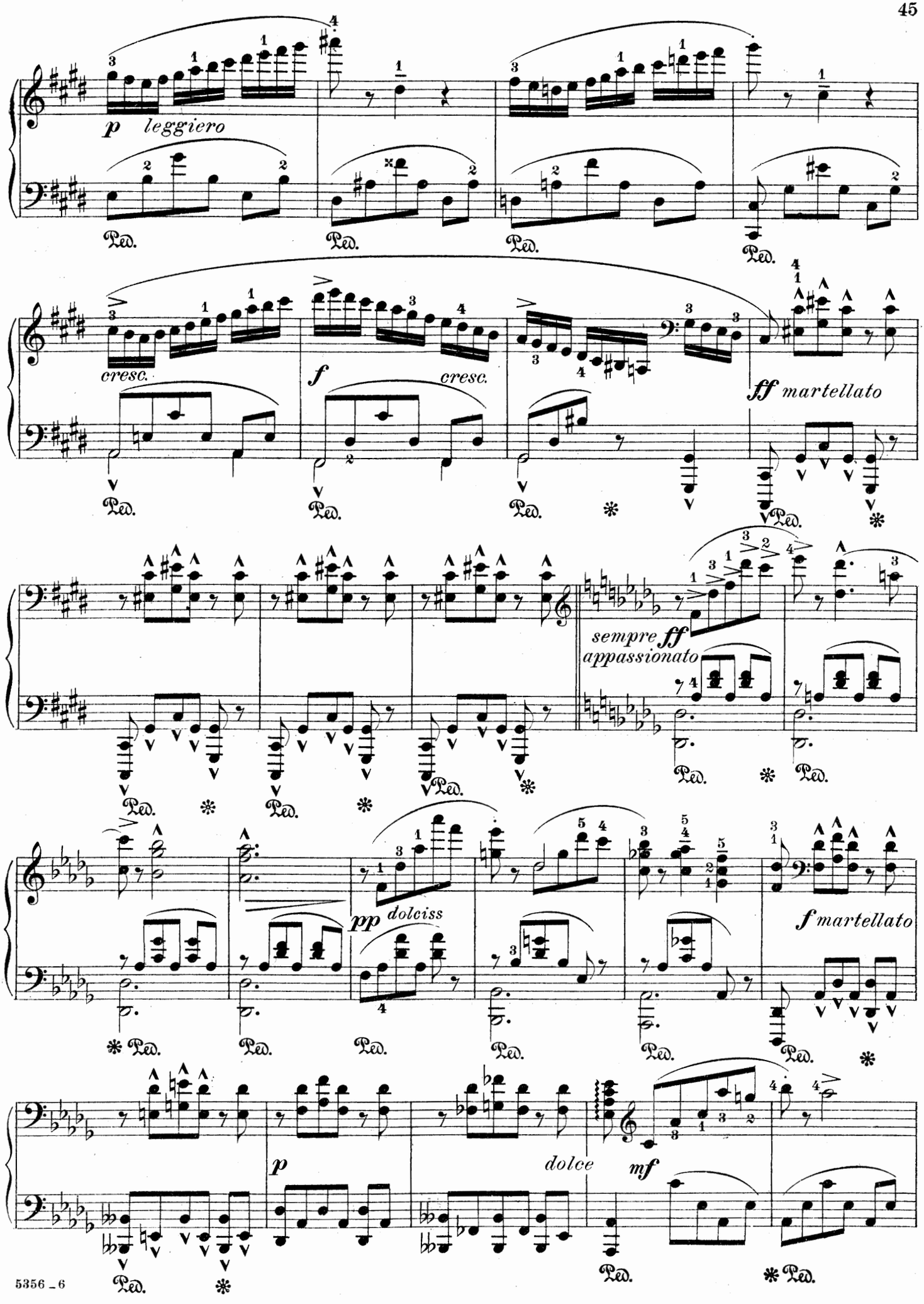
p leggiero
cresc.
f
cresc.
ff martellato
sempre ff
appassionato
pp dolciss
f martellato
p
dolce
mf
Ped.

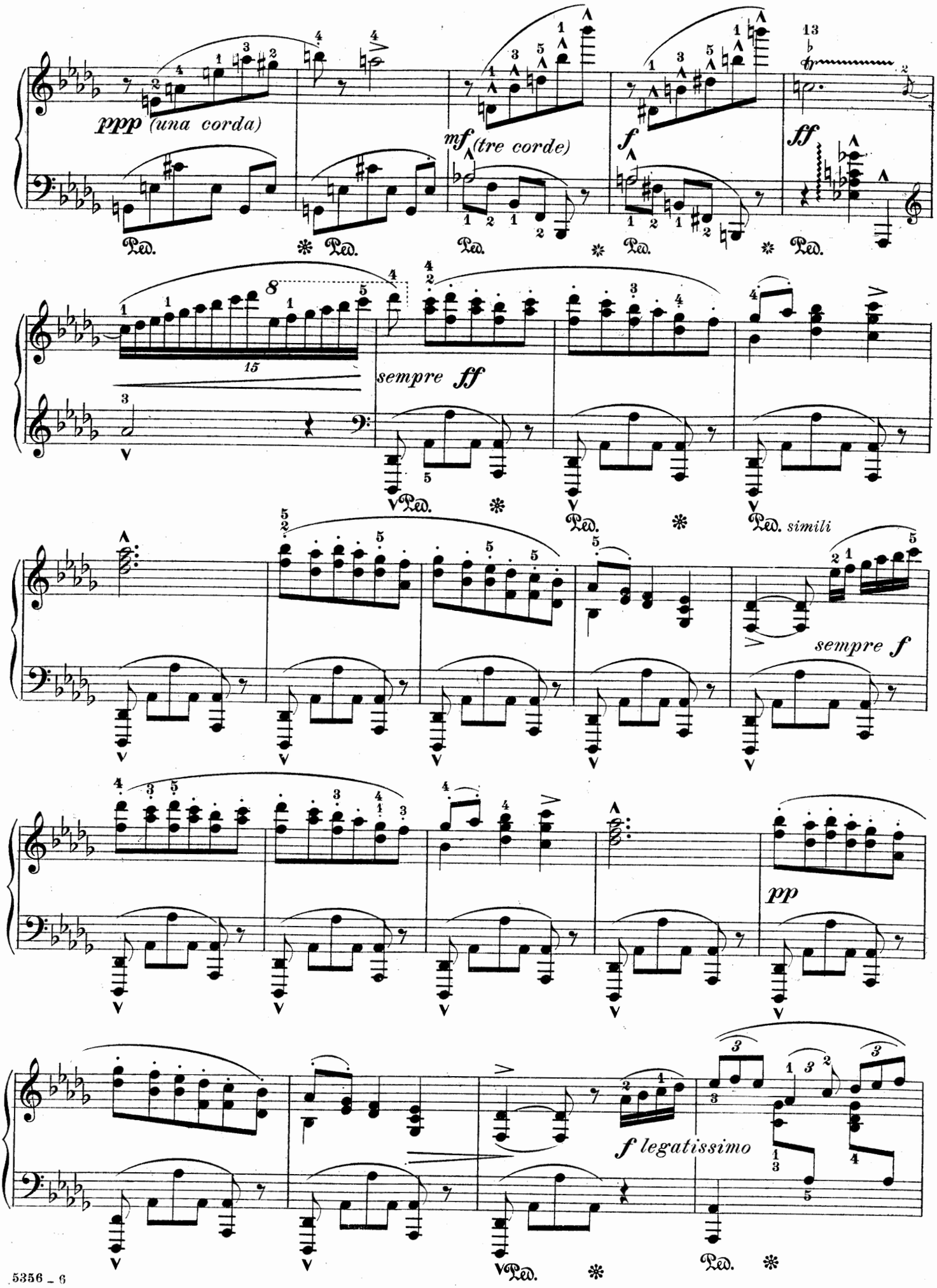
ppp (una corda)
mf (tre corde)
f
ff
sempre ff
simili
sempre f
pp
f legatissimo

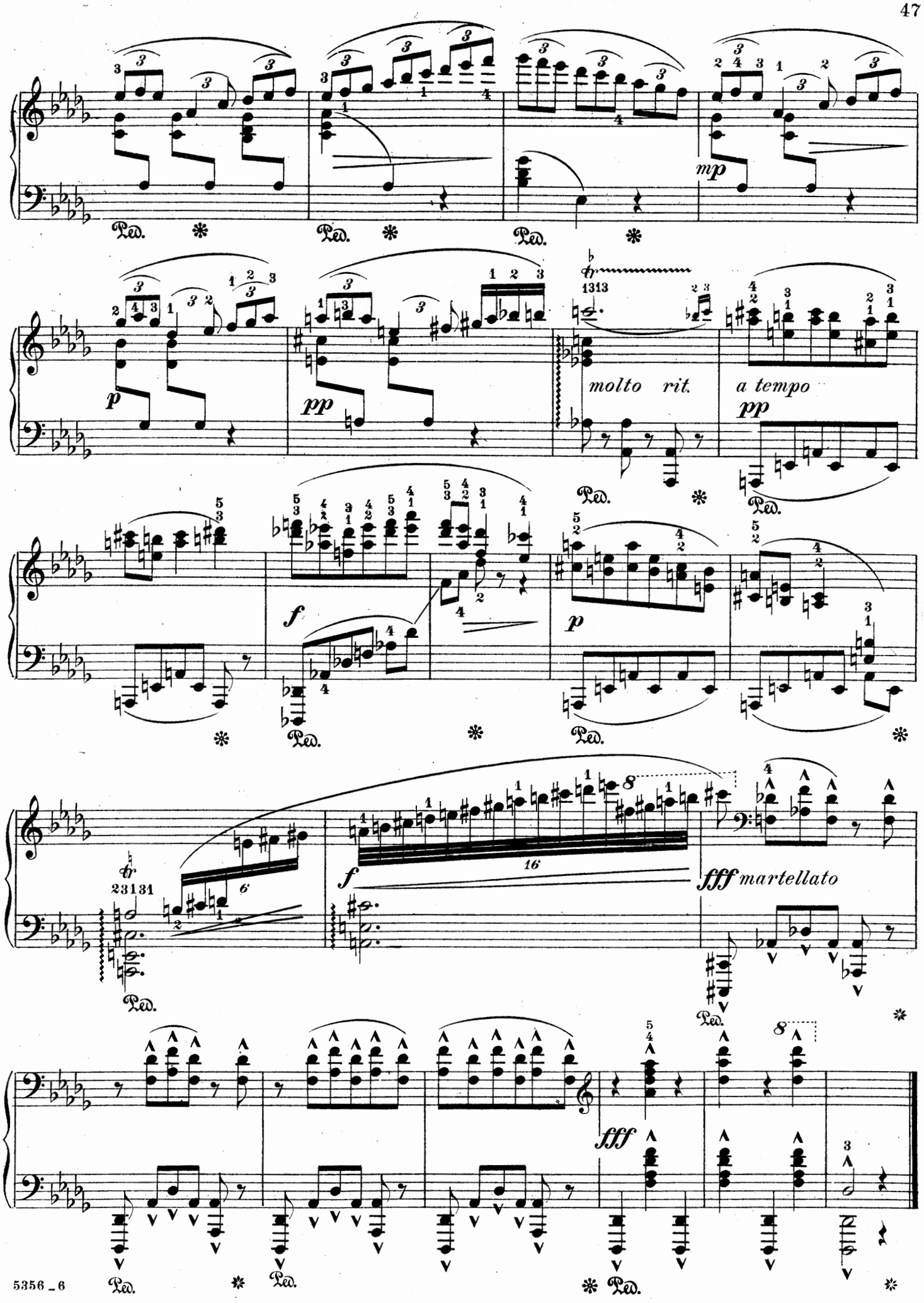
mp
p
pp
molto rit.
a tempo
pp
f
p
f
fff martellato
fff
Ped.

Sérénade

Edited, Phrased and Fingered
by ALEXANDER LAMBERT

C. Chaminade.

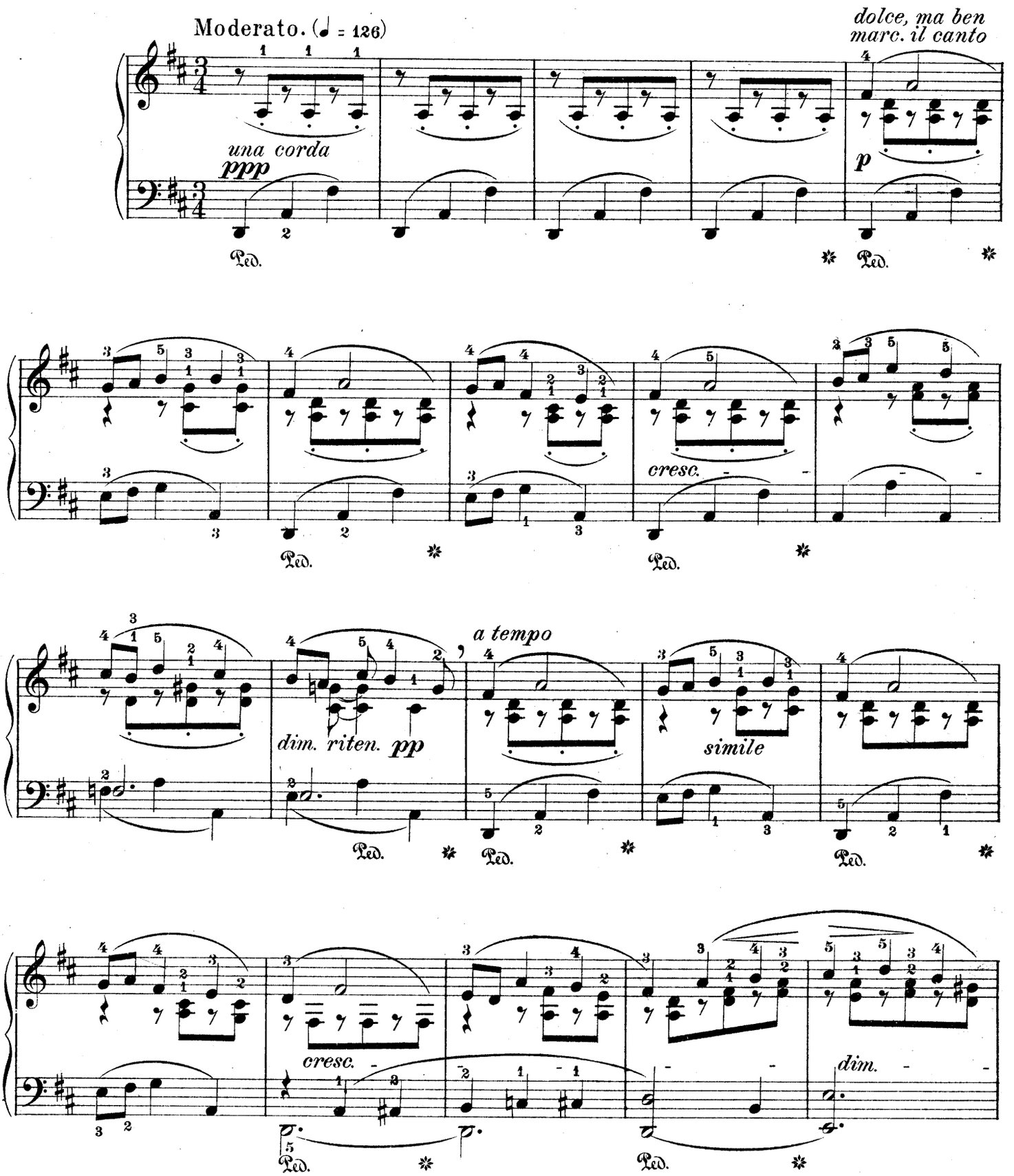

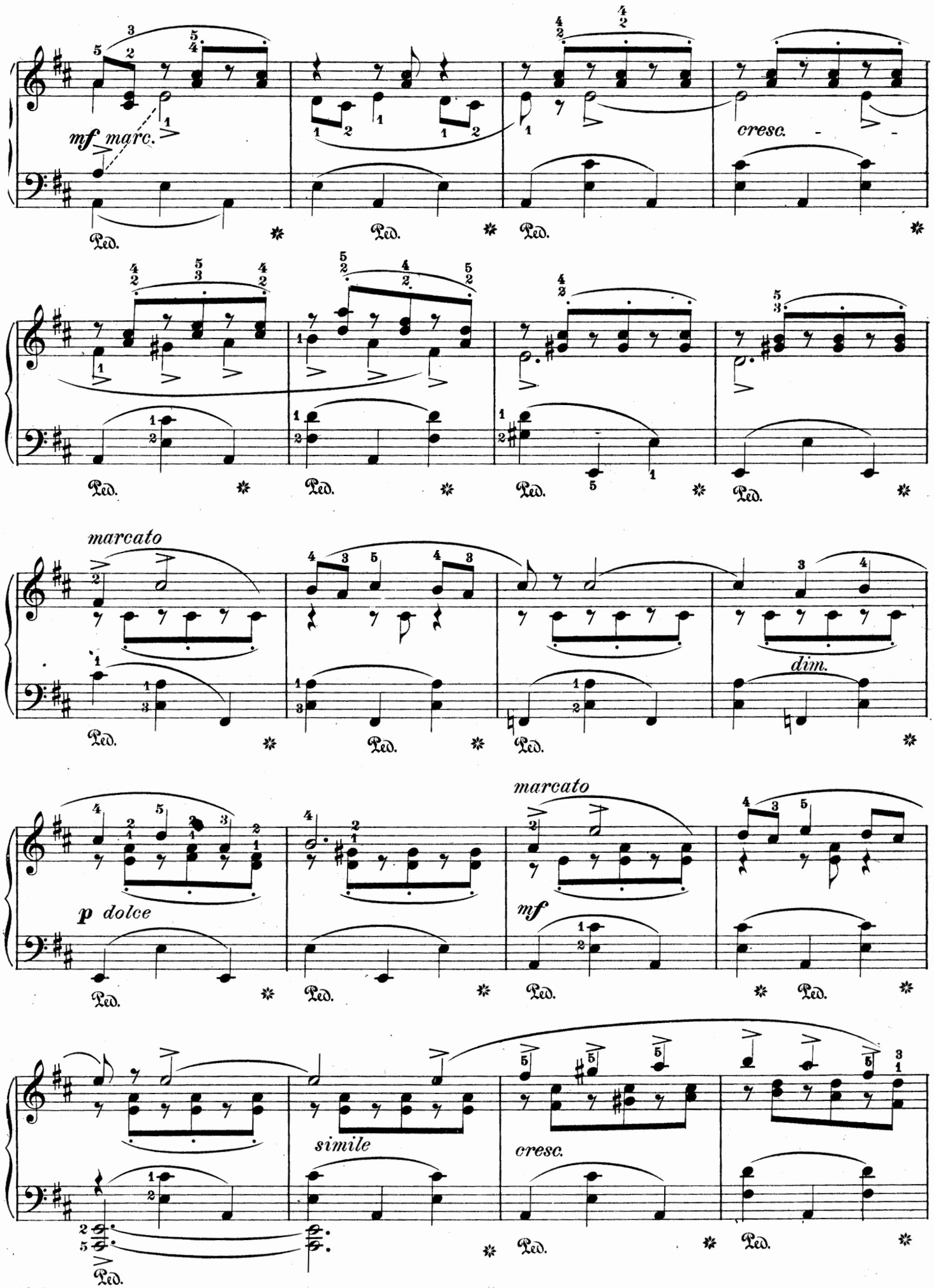
mf marc.
cresc.
marcato
dim.
p dolce
mf
marcato
simile
cresc.
Ped.

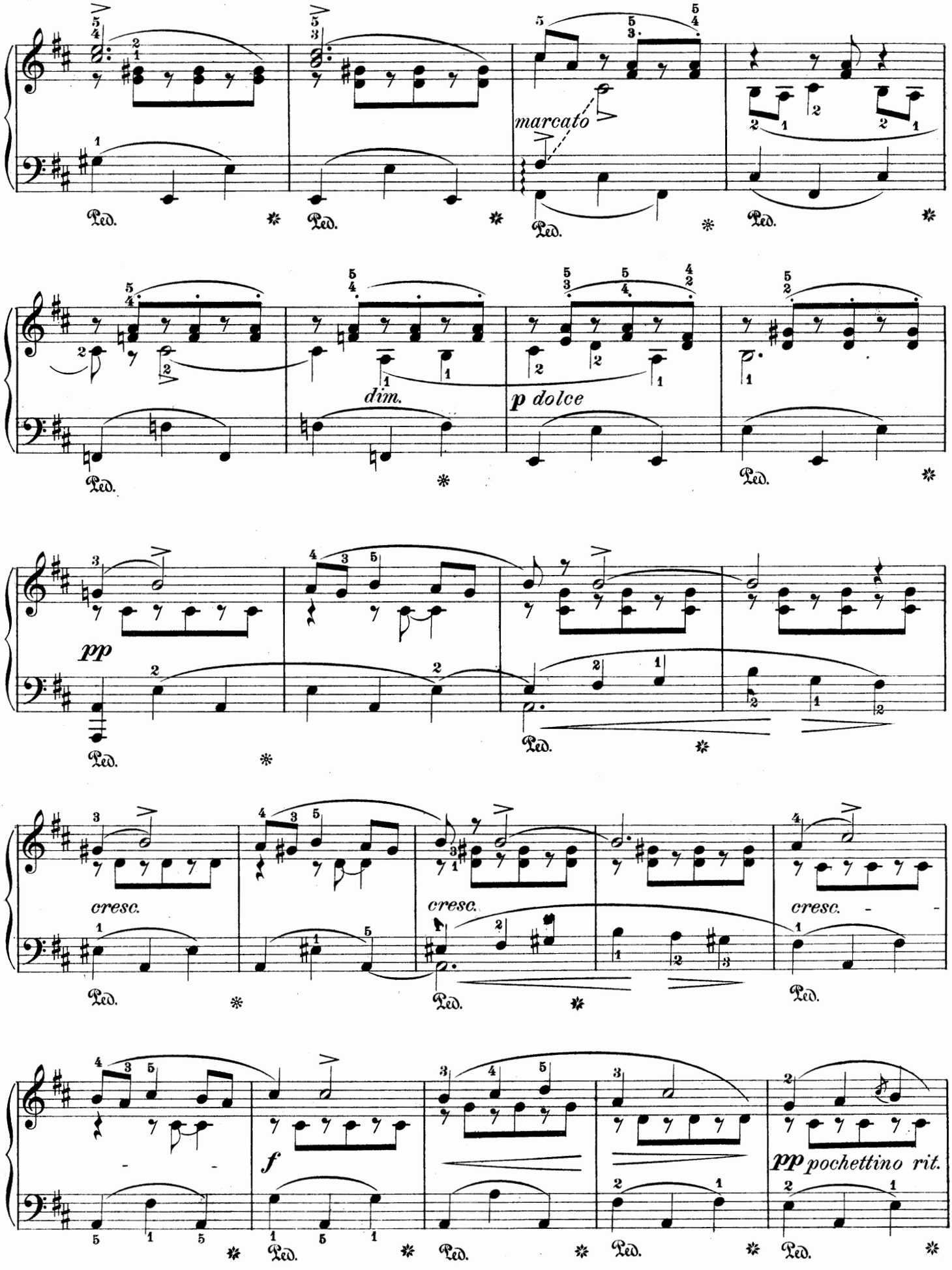
marcato
dim.
p dolce
pp
cresc.
cresc.
cresc.
f
pp pochettino rit.
Ped.

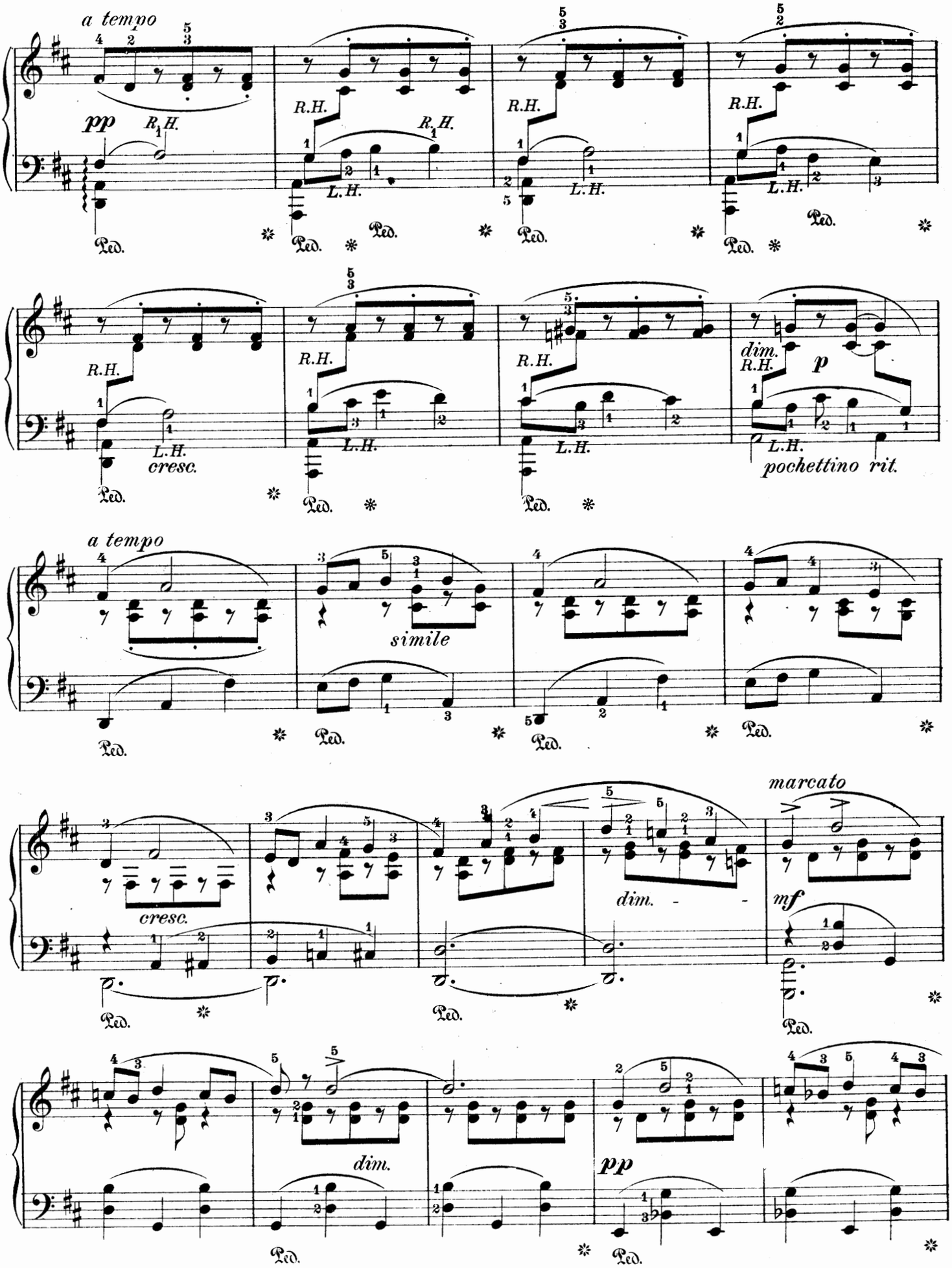
a tempo
pp
R.H.
L.H.
Ped.
cresc.
dim.
p
pochettino rit.
simile
marcato
mf

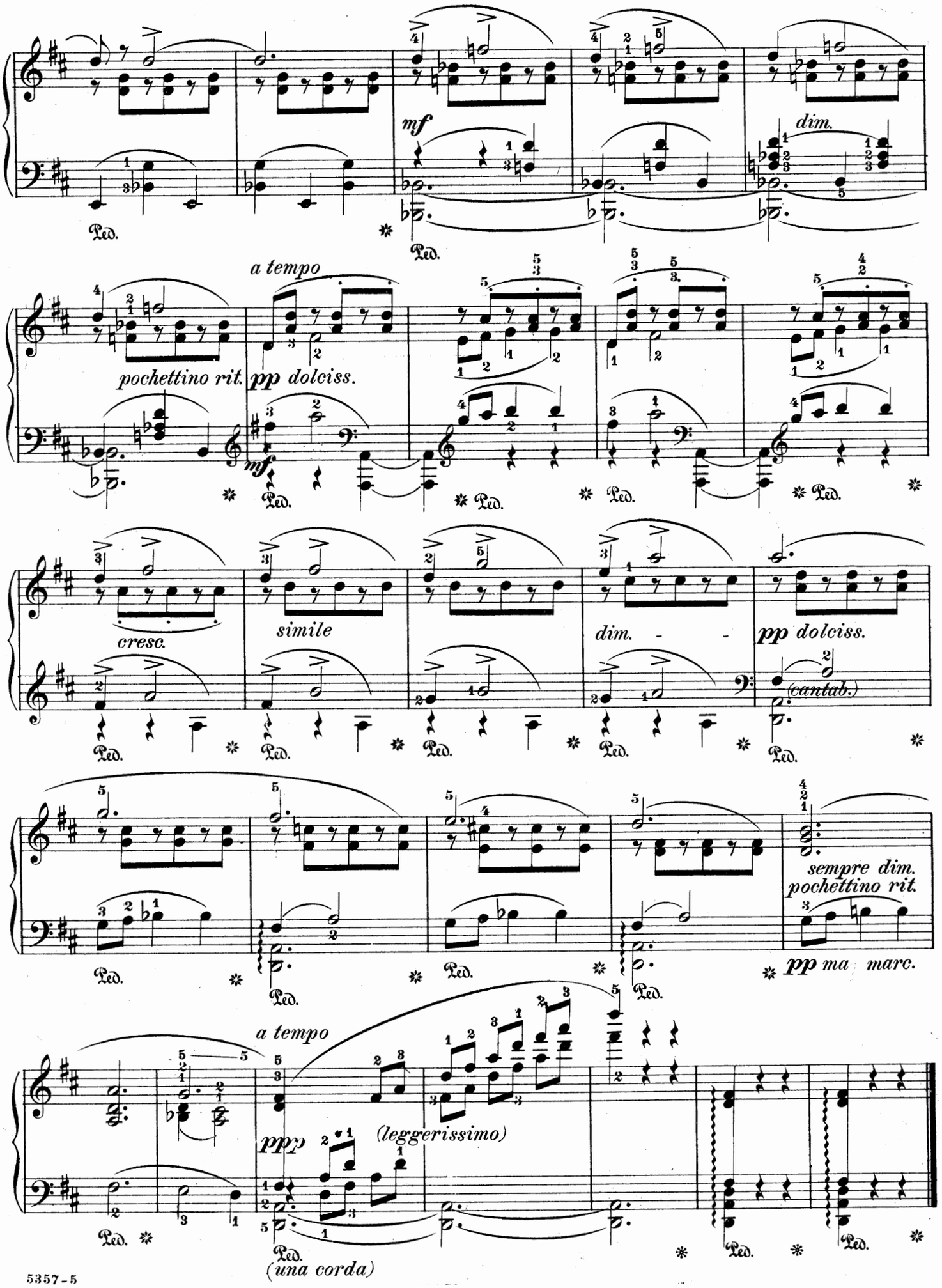
mf
dim.
Ped.
a tempo
pochettino rit.
pp dolciss.
mf
cresc.
simile
dim.
pp dolciss.
(cantab.)
sempre dim.
pochettino rit.
pp ma marc.
a tempo
ppp
(leggerissimo)
(una corda)

Valse-Caprice.

Edited Phrased and Fingered
by FÉLIX FOX

C. Chaminade, Op. 33.

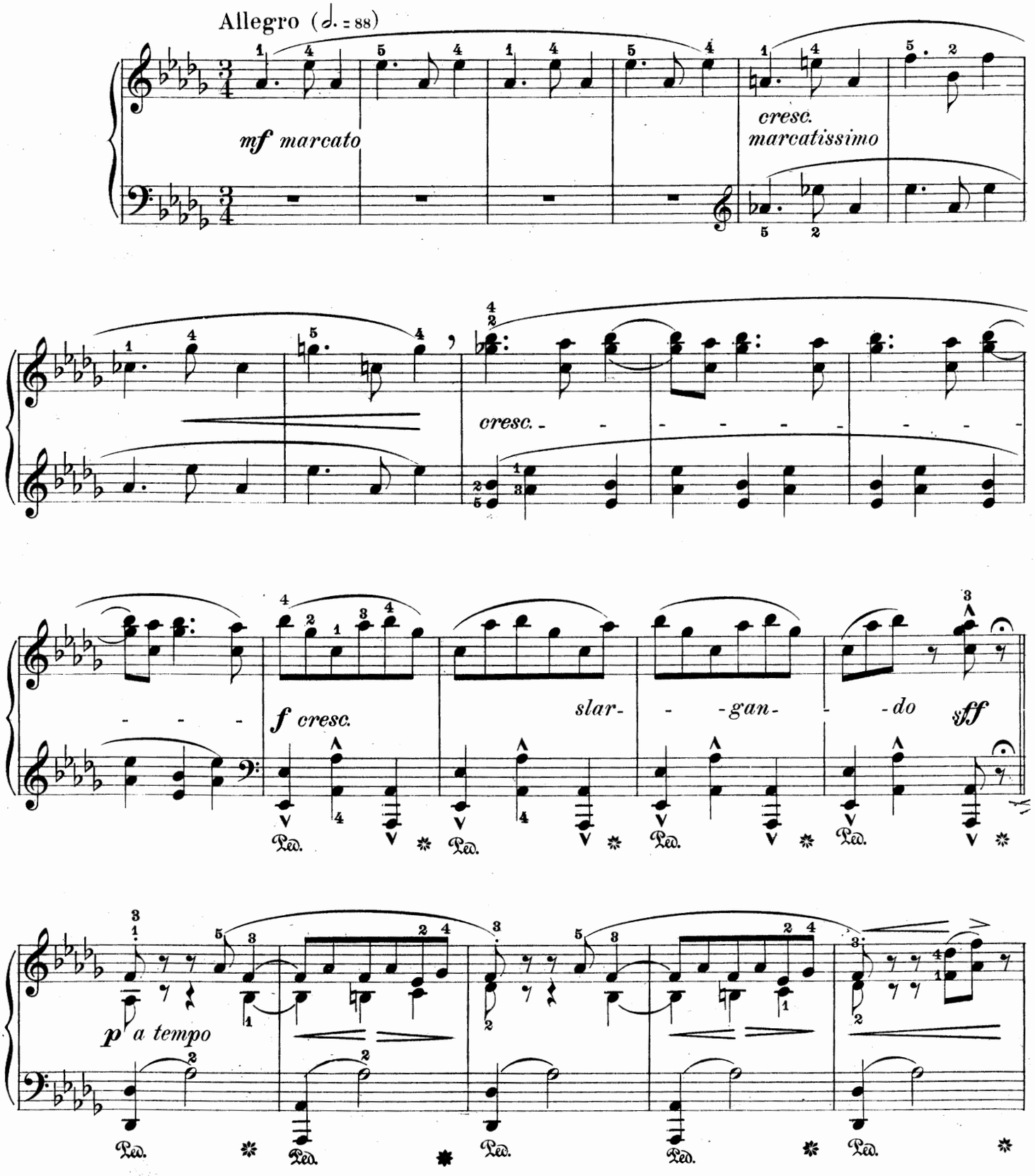

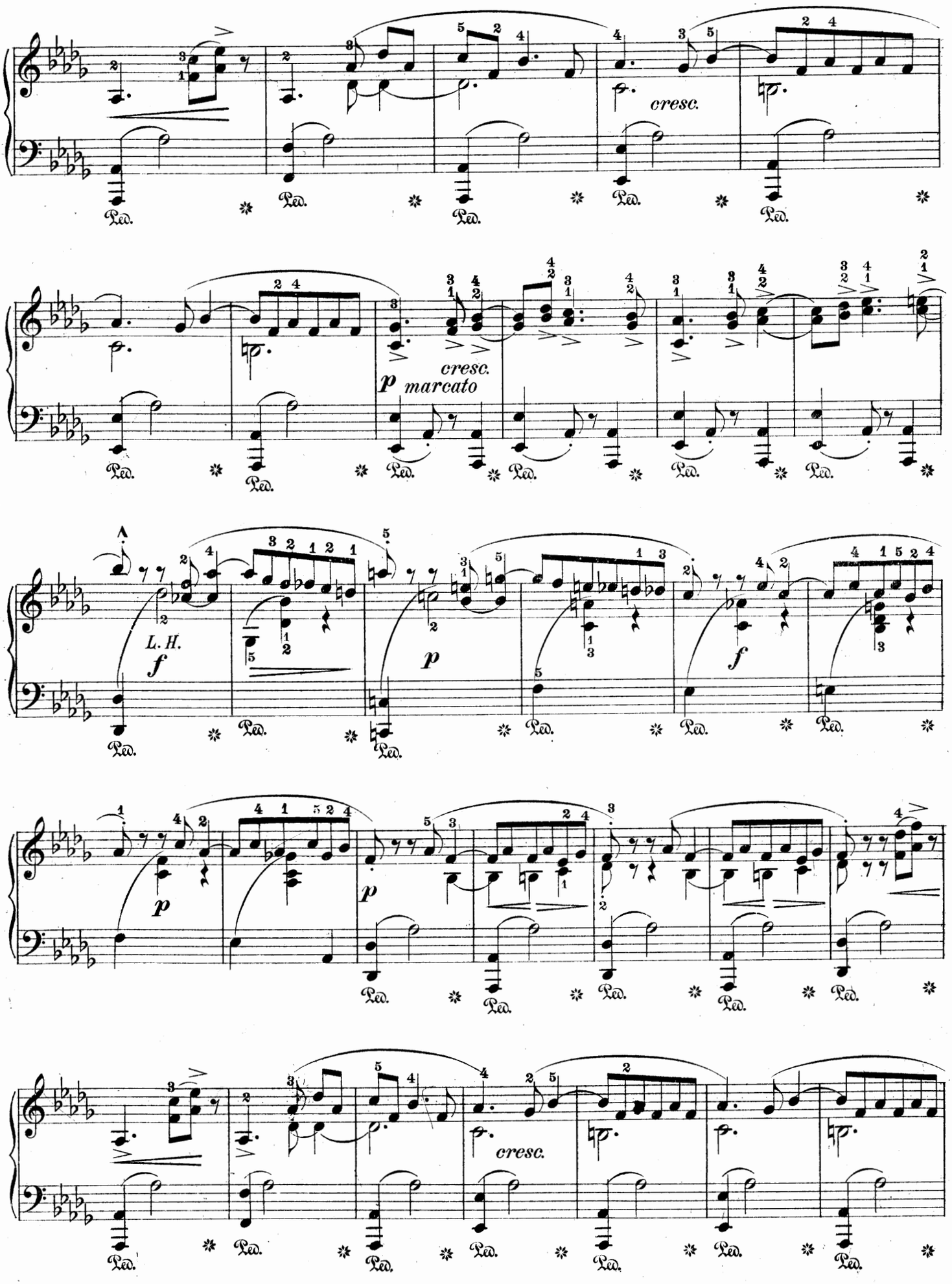
cresc.
p marcato
cresc.
L. H.
f
p
f
p
p
cresc.
Ped.

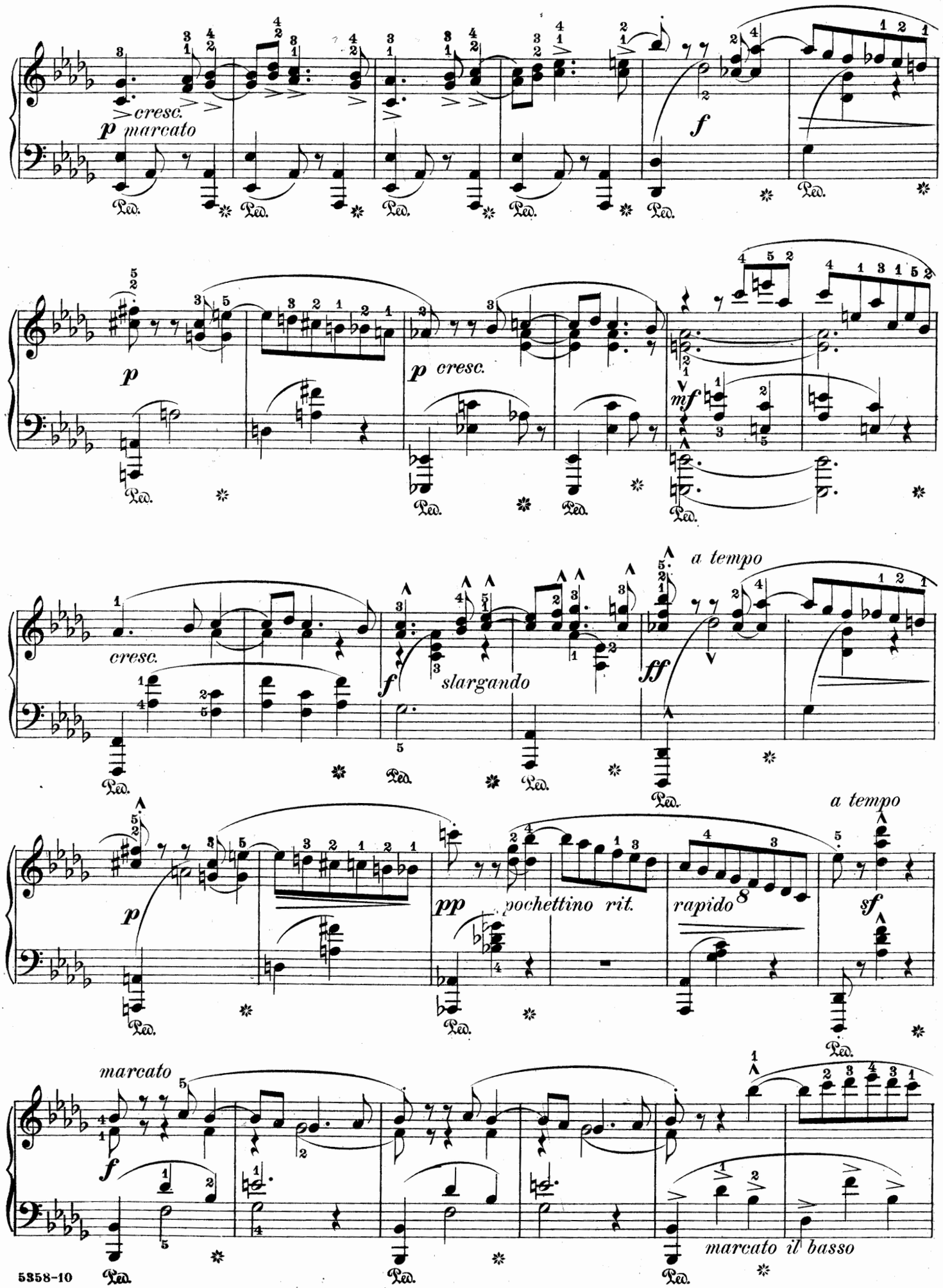
cresc.
p marcato
f
p
p cresc.
mf
cresc.
f
slargando
ff
a tempo
p
pp
pochettino rit.
rapido
8
a tempo
sf
marcato
f
marcato il basso

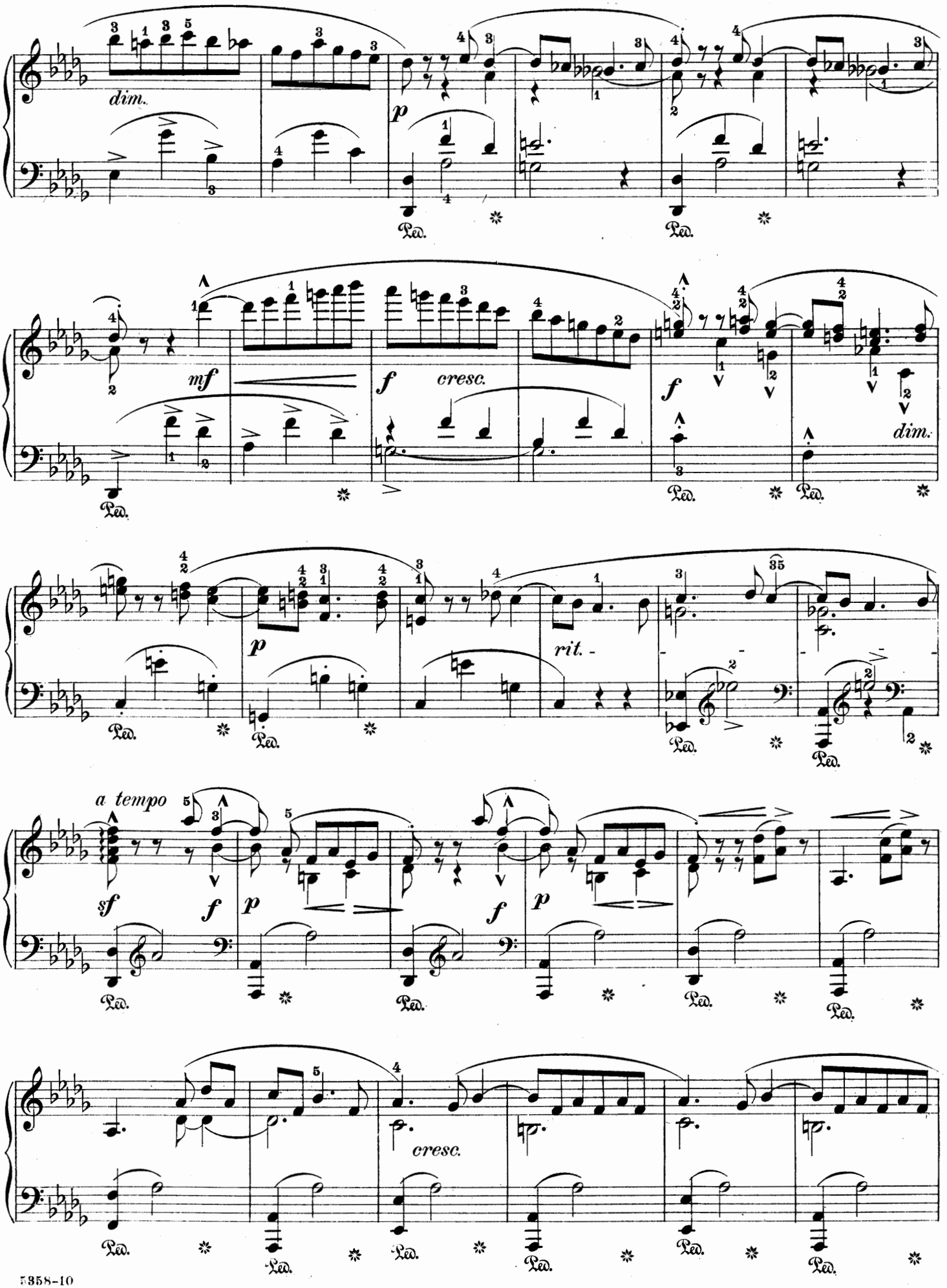
dim.
p
Ped.
mf
f
cresc.
dim.
rit.
a tempo
sf
cresc.

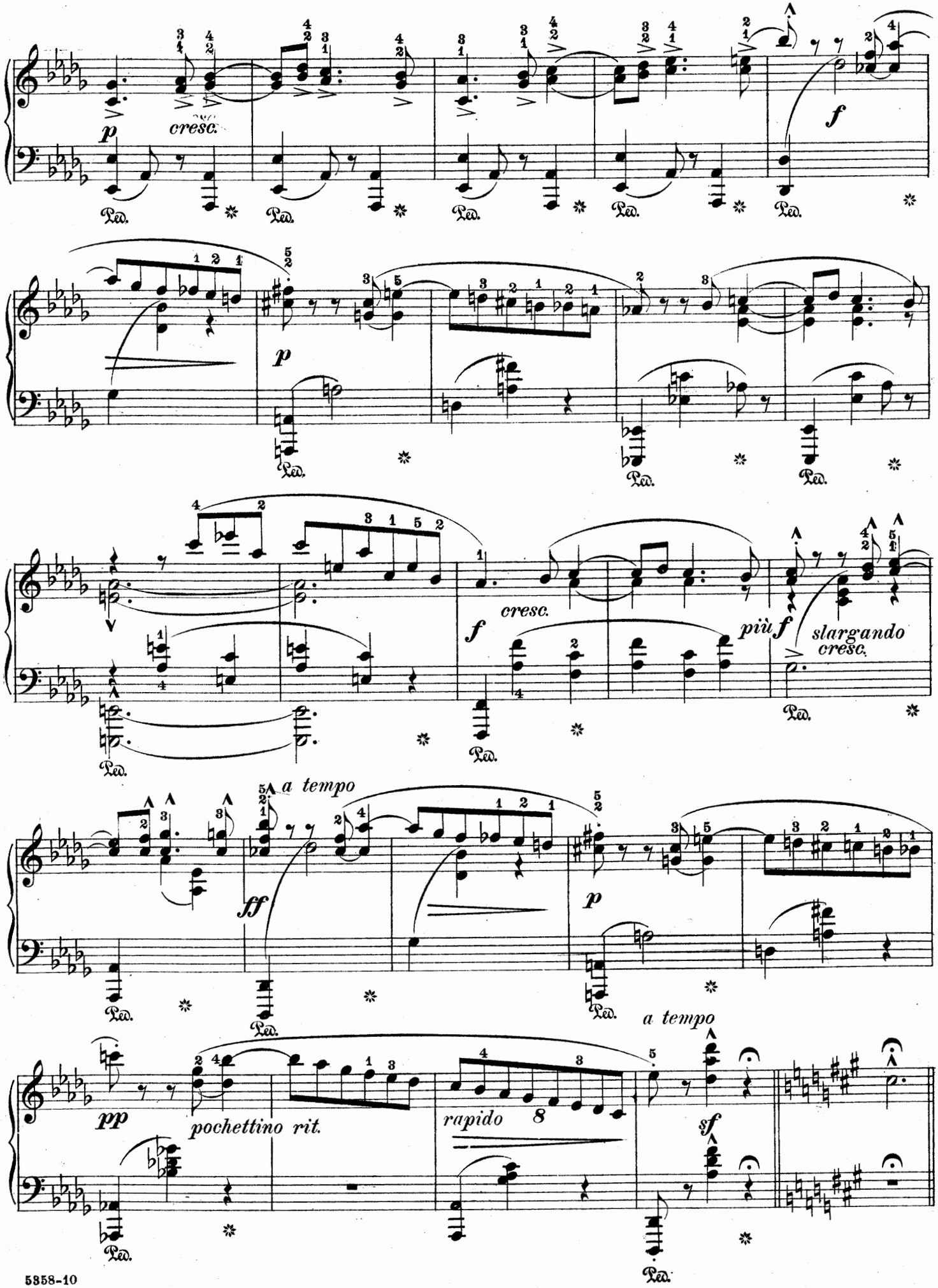
p
cresc.
f
p
f
cresc.
più f
slargando
cresc.
a tempo
ff
p
a tempo
pp
pochettino rit.
rapido
8
sf
Ped.

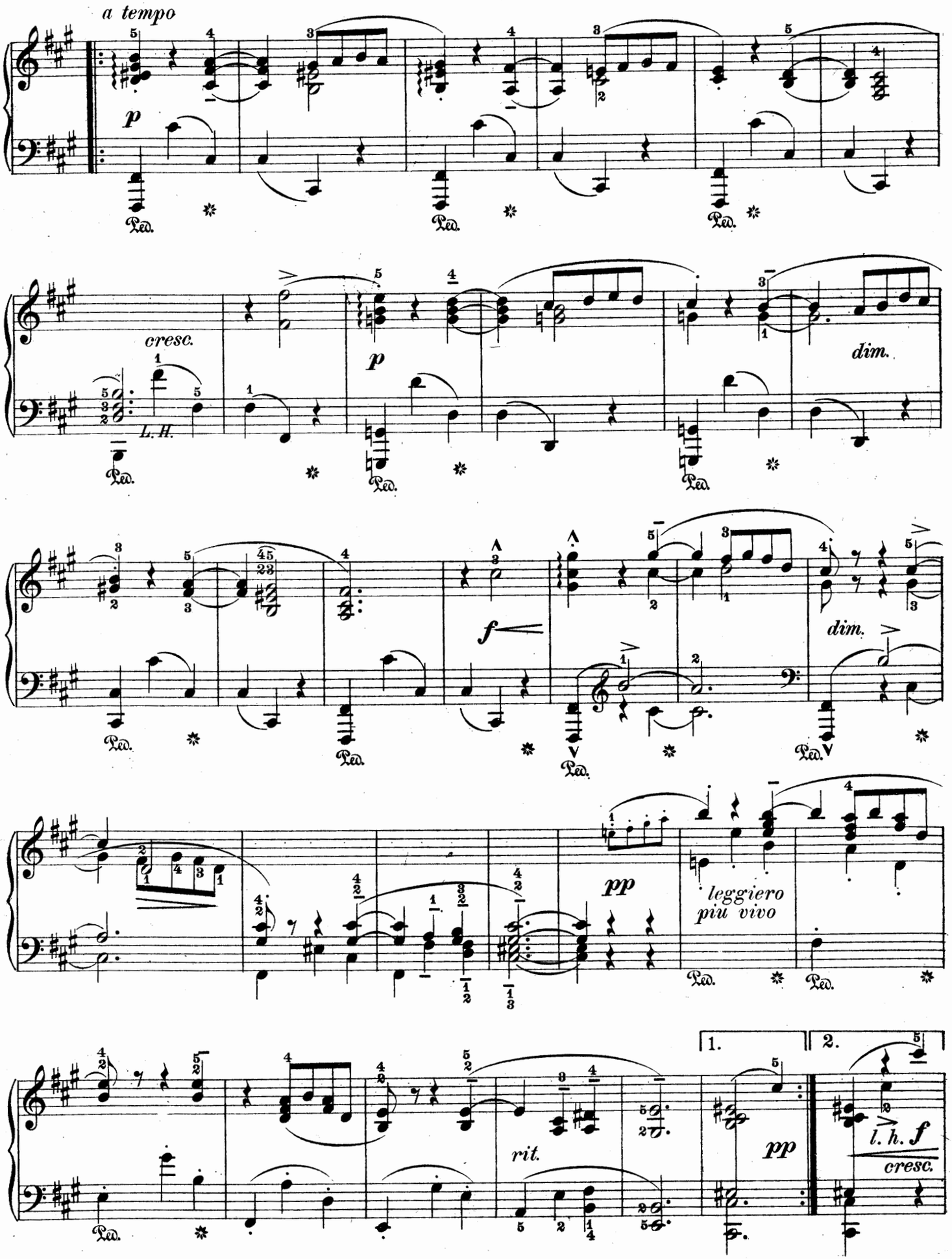
a tempo
p
Ped.
cresc.
L.H.
dim.
f
pp
leggiero
più vivo
rit.
1.
2.
l. h. f
cresc.

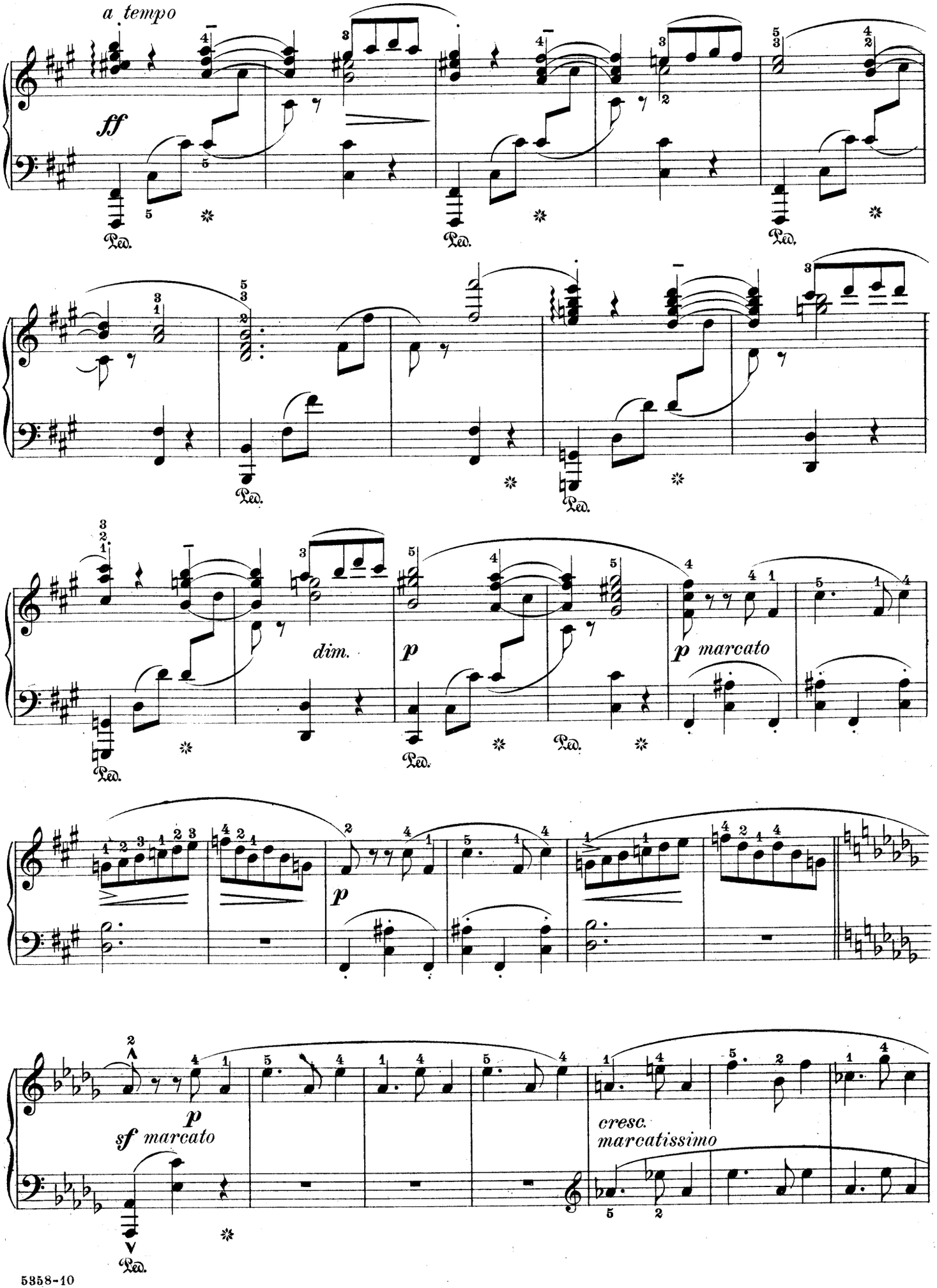
a tempo
ff
Ped.
dim.
p
p marcato
p
sf marcato
cresc.
marcatissimo

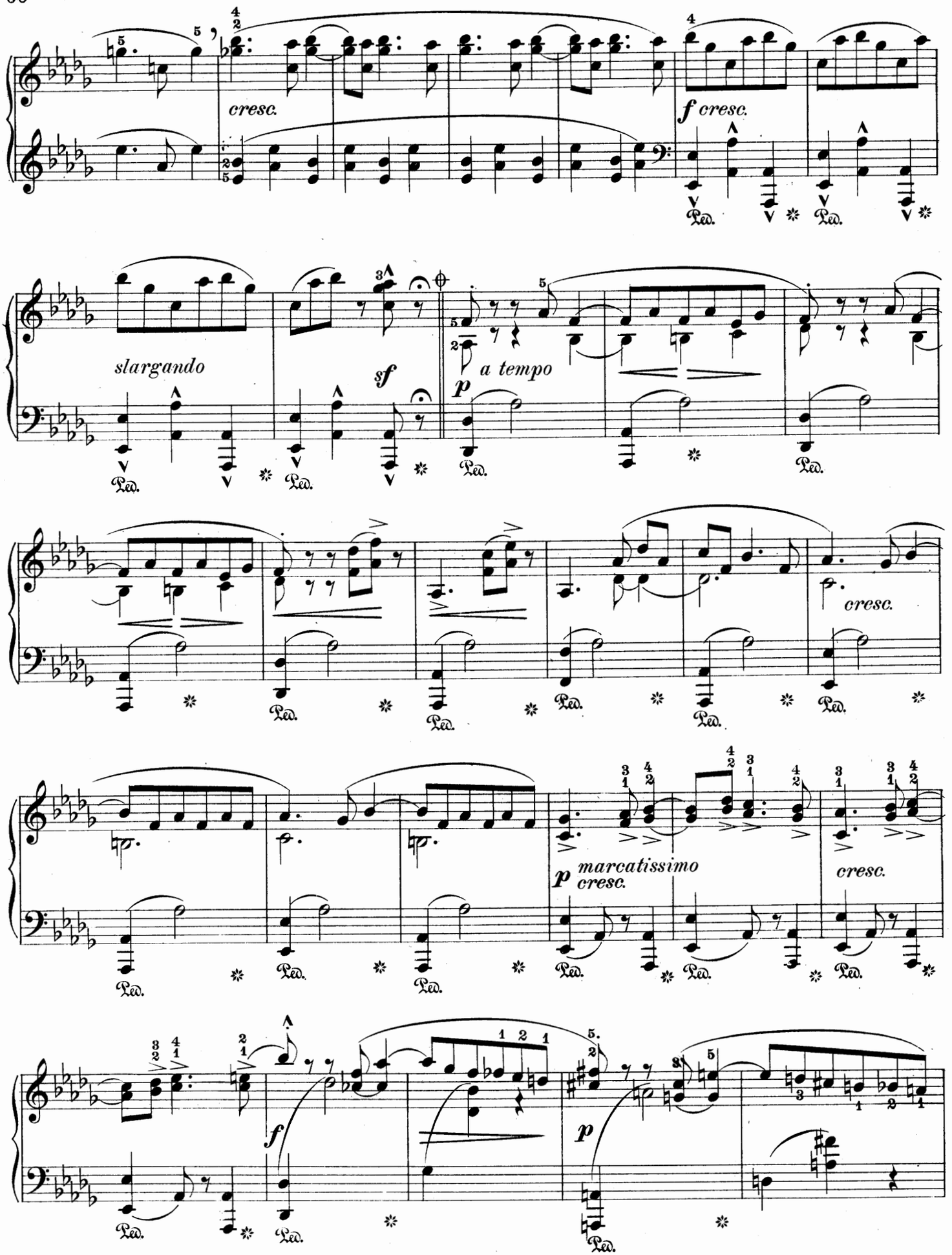

⊕ In order to shorten the piece, pass from this sign to the similar one on next page.

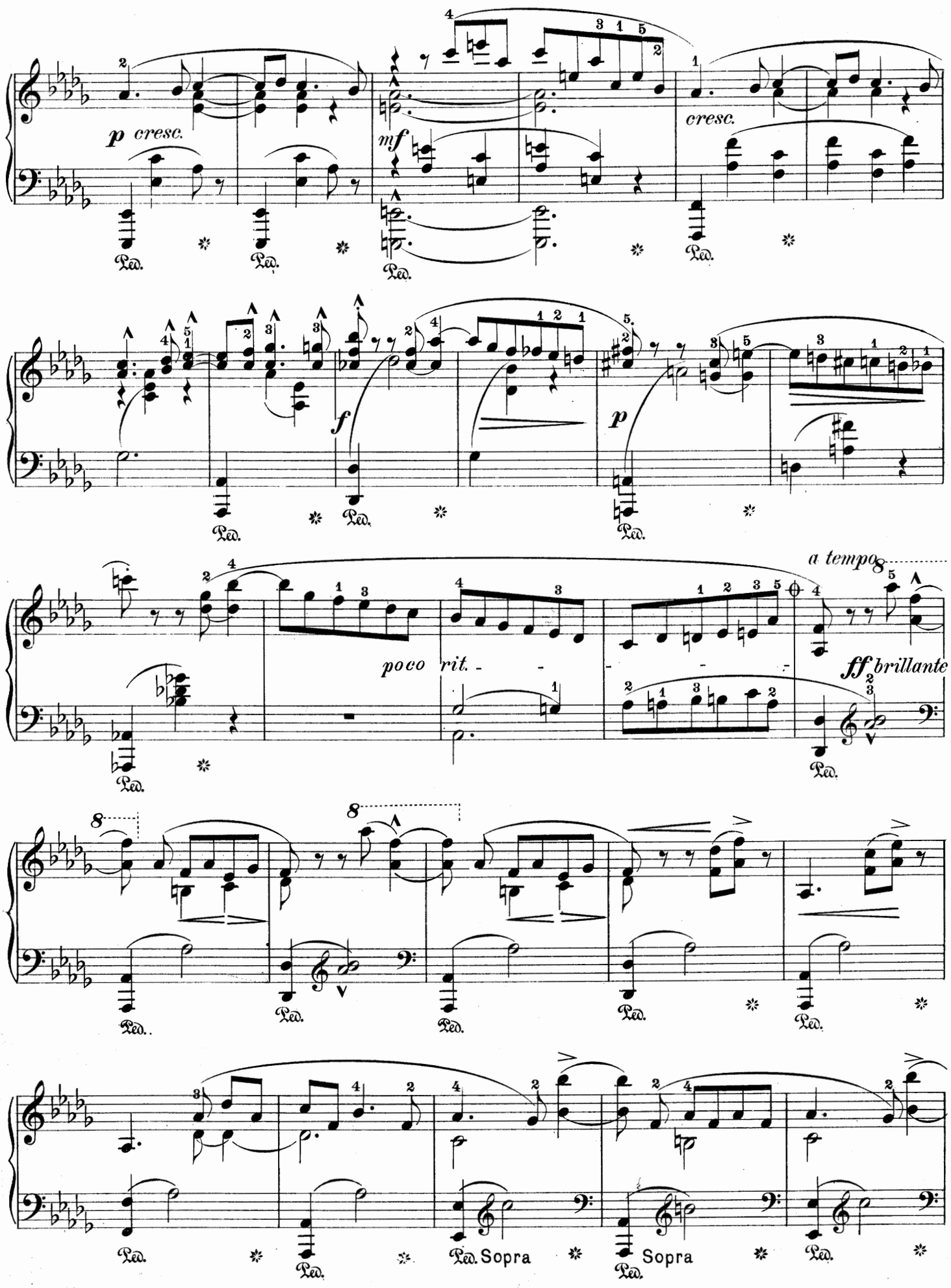
p cresc.
mf
cresc.
f
p
a tempo
poco rit.
ff brillante
Ped.
Sopra
Sopra

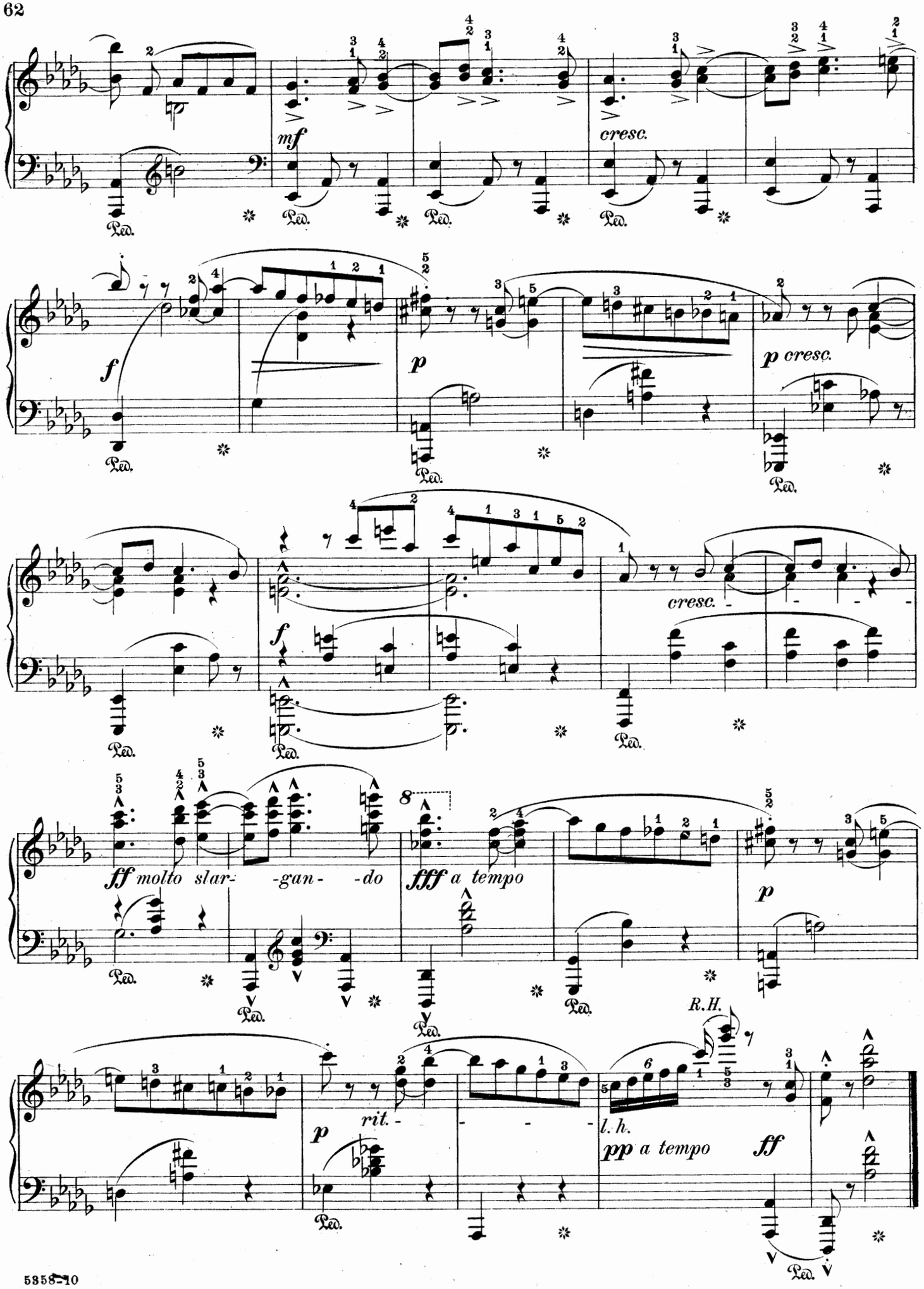
mf
cresc.
f
p
p cresc.
cresc.
f
ff molto slar- -gan- -do
fff a tempo
p
R.H.
rit.
p
l. h.
pp a tempo
ff

Menuetto.

Edited, Phrased and Fingered
by FÉLIX FOX

C. Chaminade, Op. 23.

Allegro. (♩. = 66)

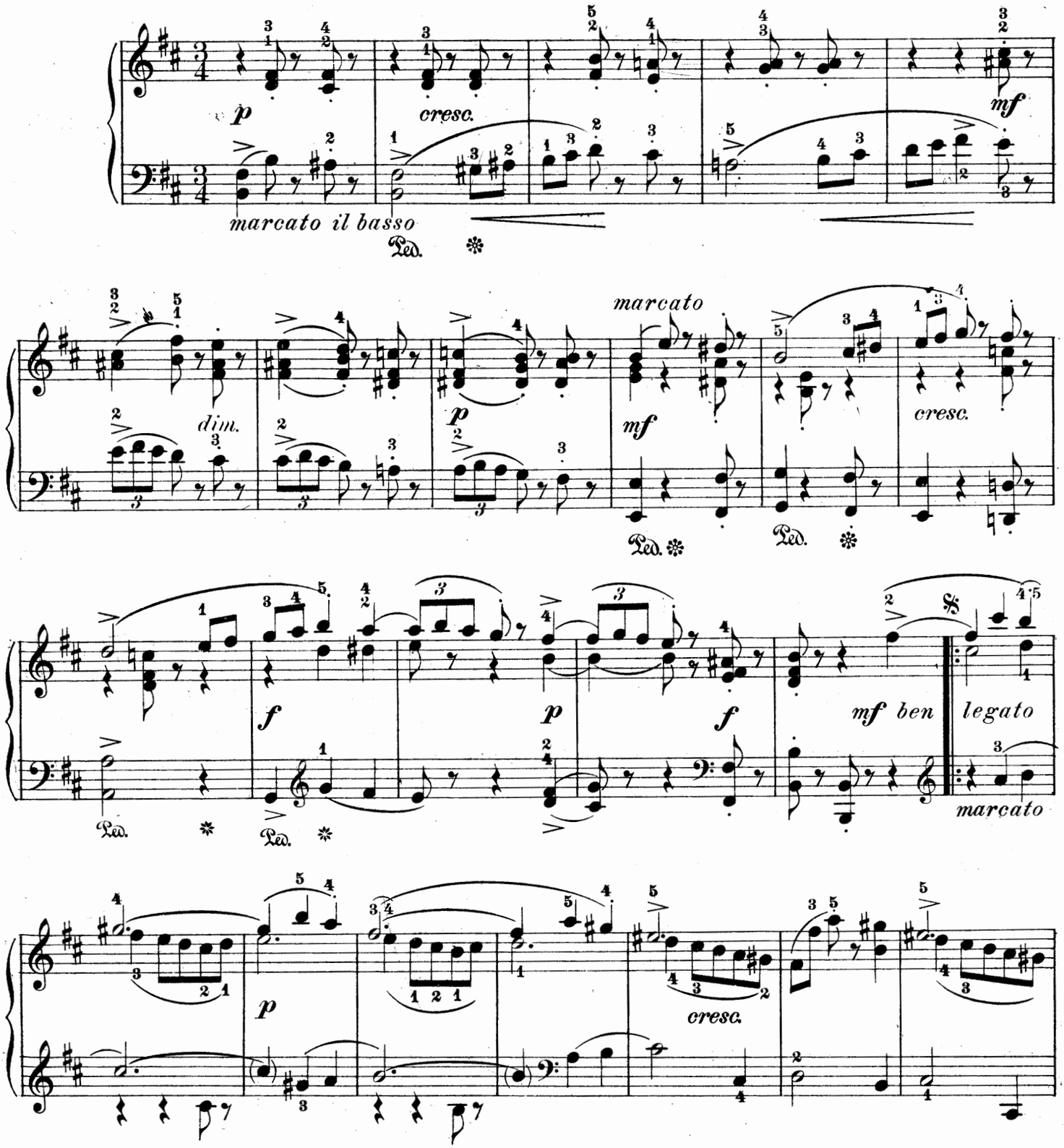

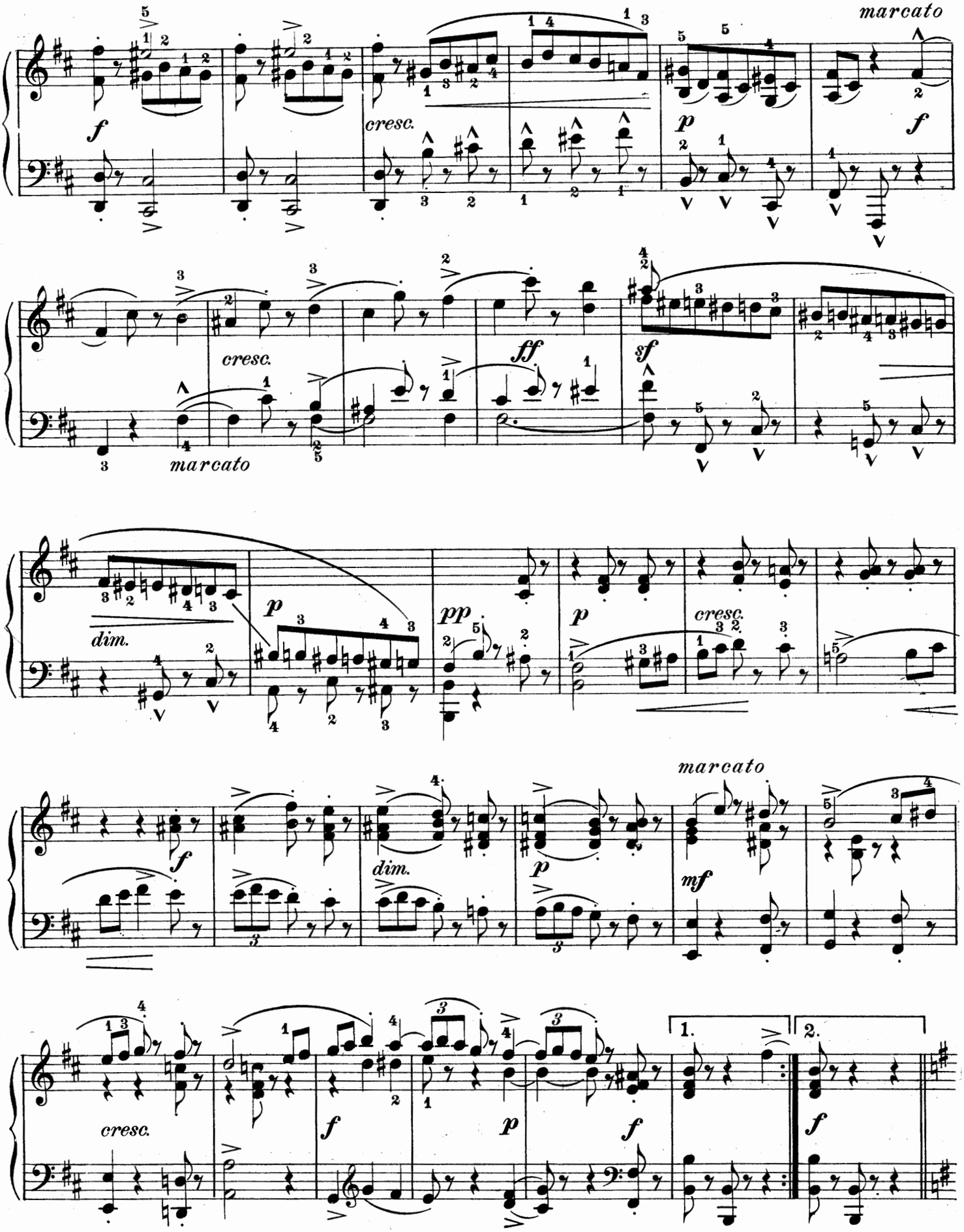
marcato
cresc.
p
f
cresc.
ff
sf
marcato
dim.
p
pp
p
cresc.
f
dim.
p
marcato
mf
cresc.
f
p
f
1.
2.
f

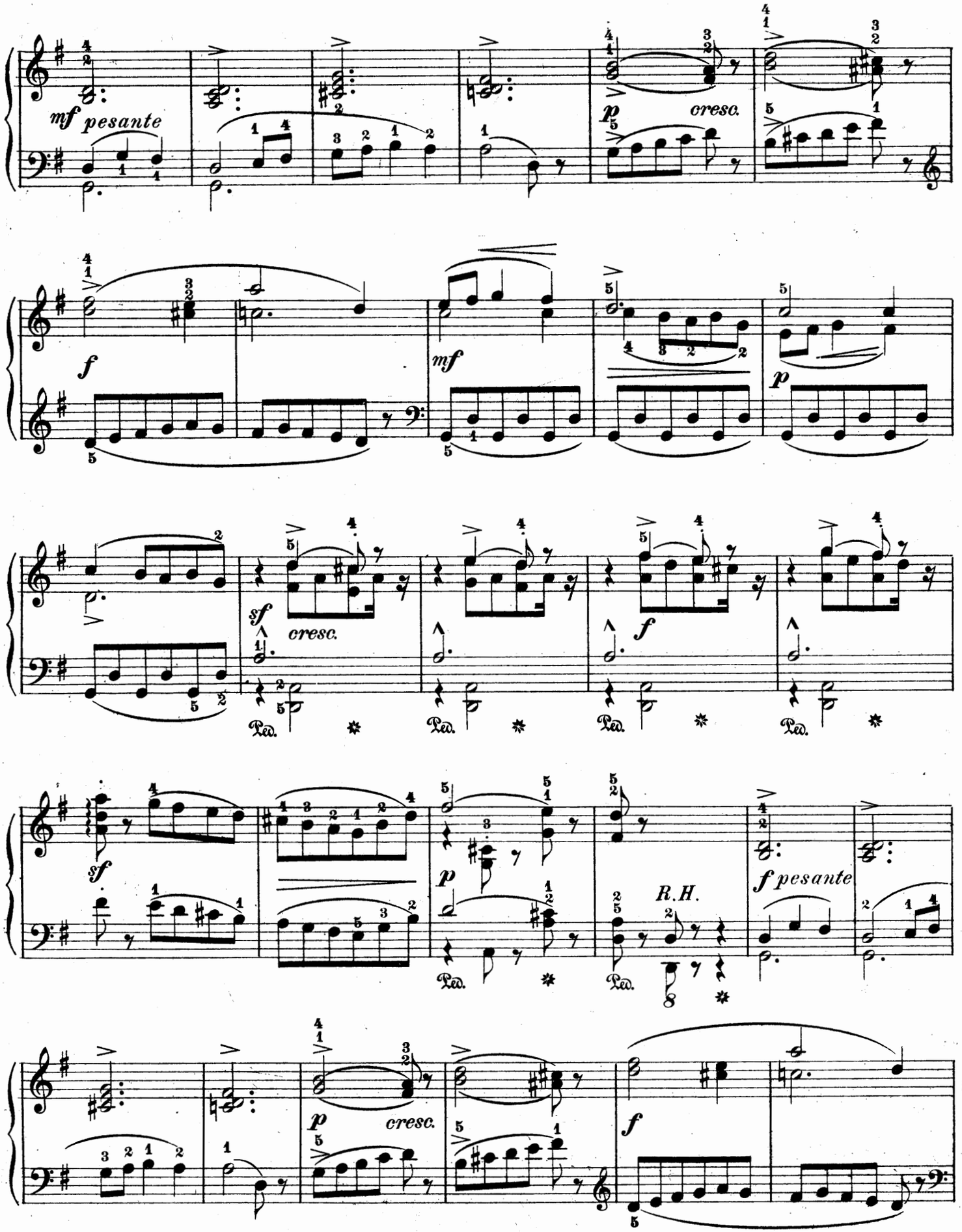
mf pesante
cresc.
f
mf
p
sf
cresc.
f
sf
p
R.H.
f pesante
p
cresc.
f

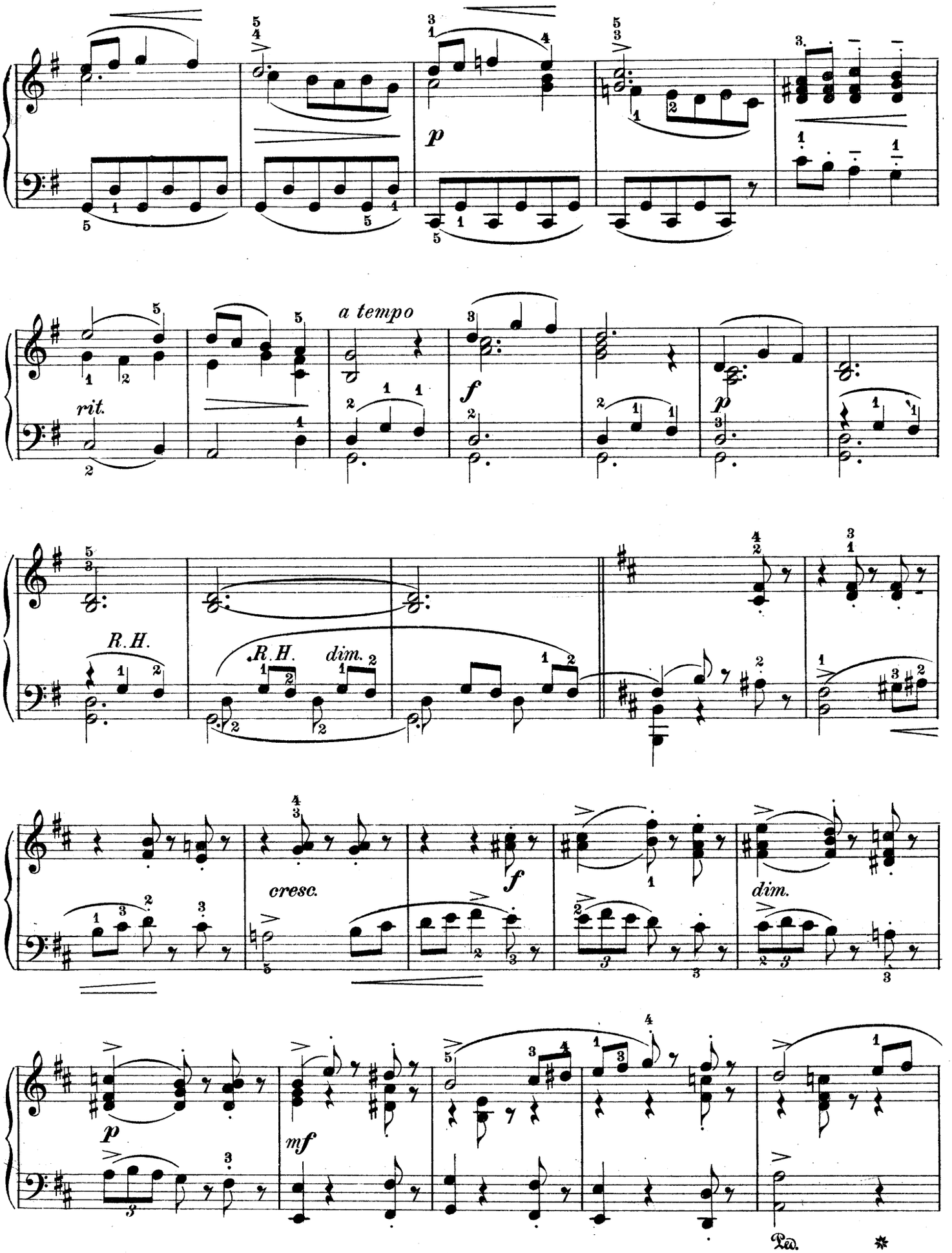
p
rit.
a tempo
f
p
R.H.
R.H.
dim.
cresc.
f
dim.
p
mf
Ped.

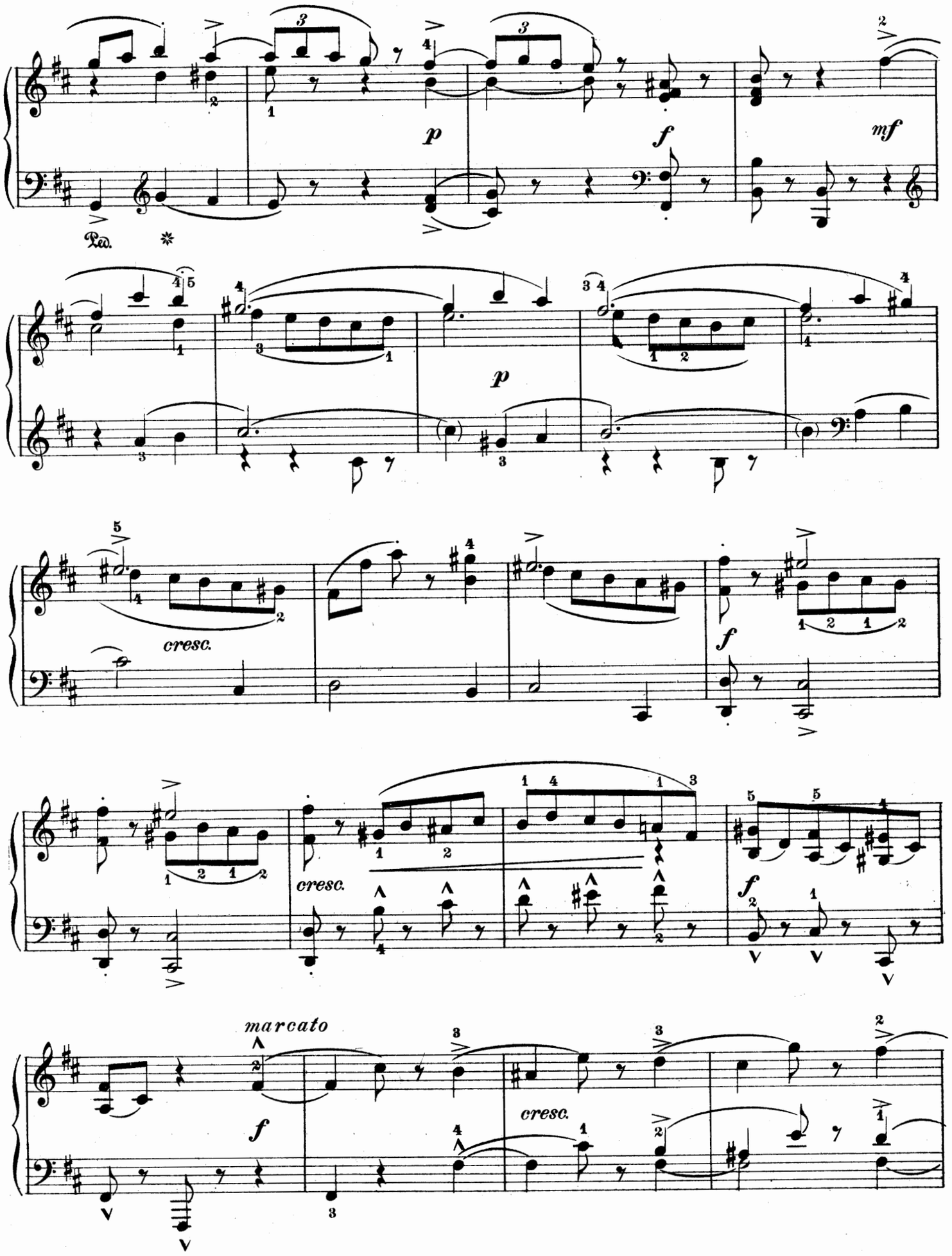
p
f
mf
Ped.
p
cresc.
f
cresc.
f
marcato
f
cresc.

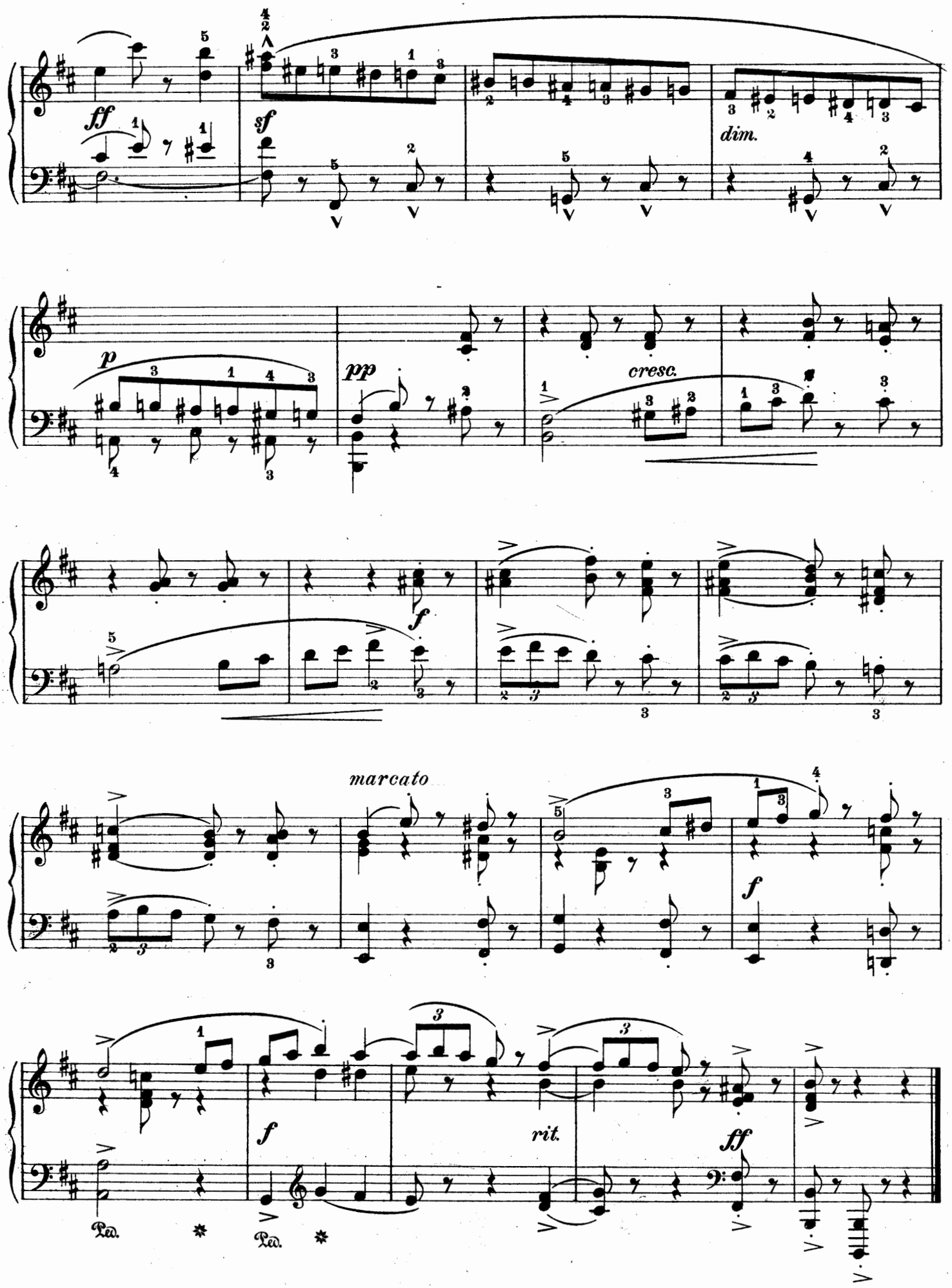
ff
sf
dim.
p
pp
cresc.
f
marcato
f
f
rit.
ff
Ped.
Ped.

Autumn.

Etude de Concert.

No. 2.

Edited, Phrased and Fingered
by FÈLIX FOX

C. Chaminade, Op. 35.

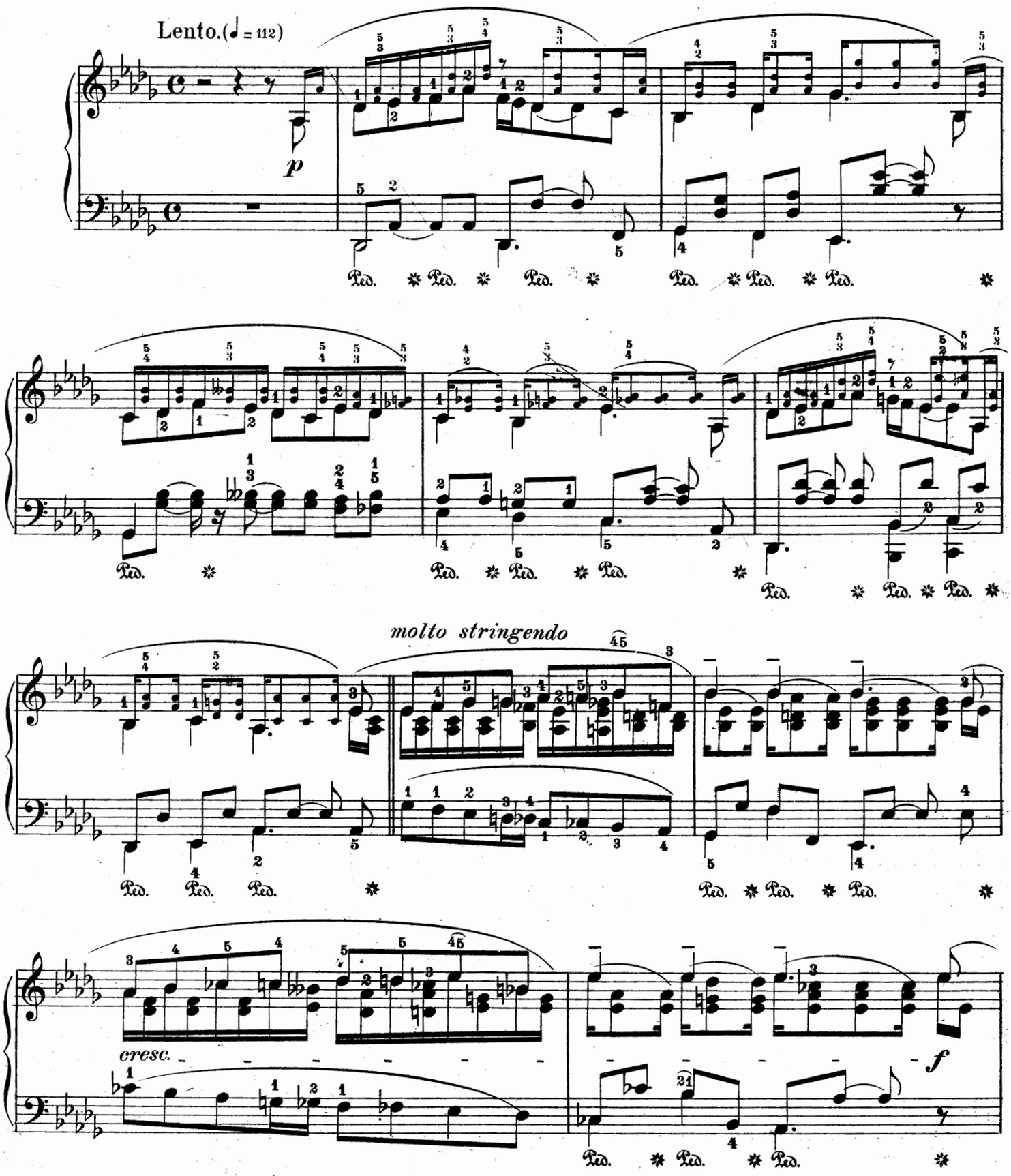

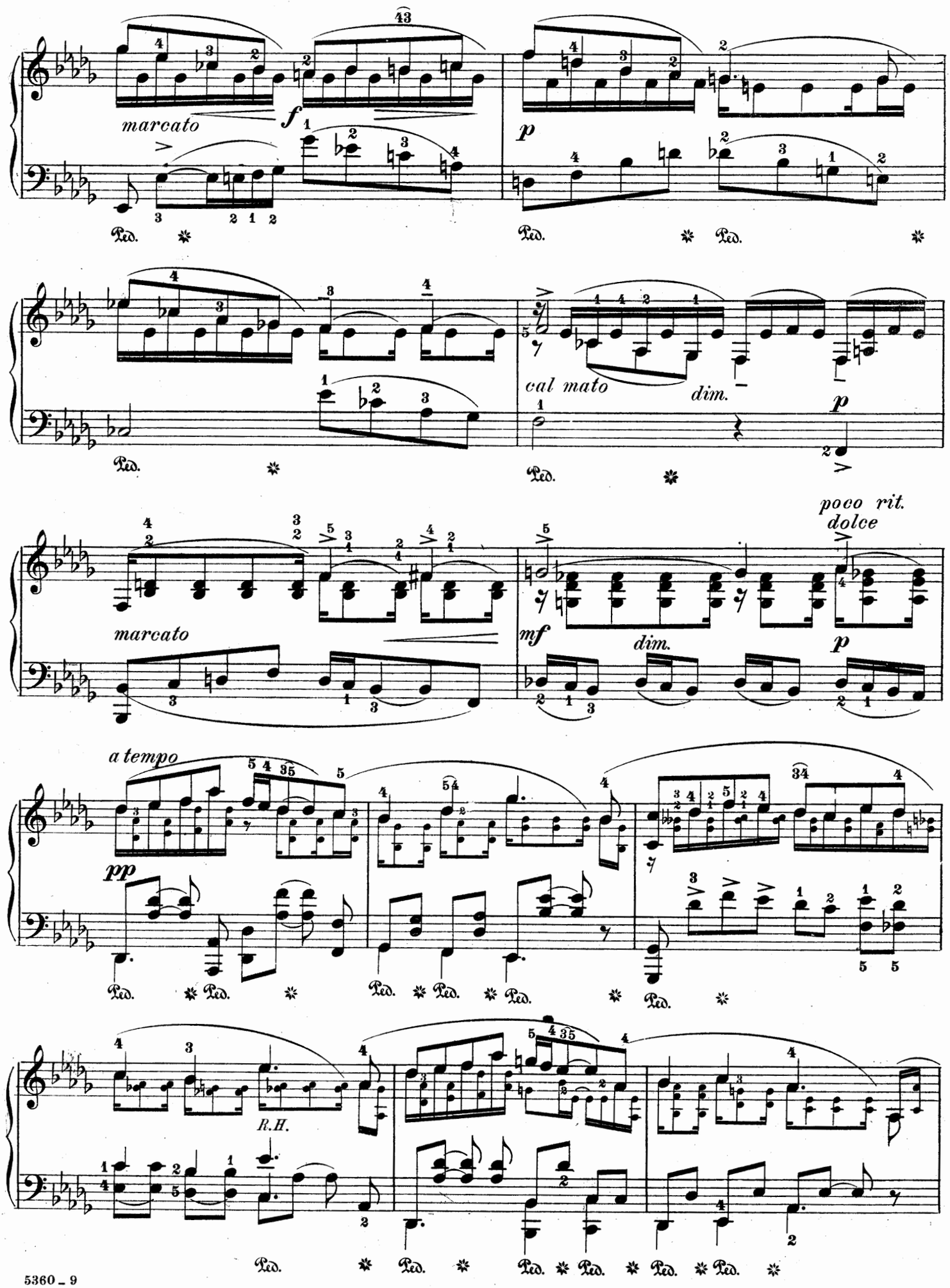
marcato
f
p
Ped.
cal mato
dim.
poco rit.
dolce
mf
a tempo
pp
R.H.

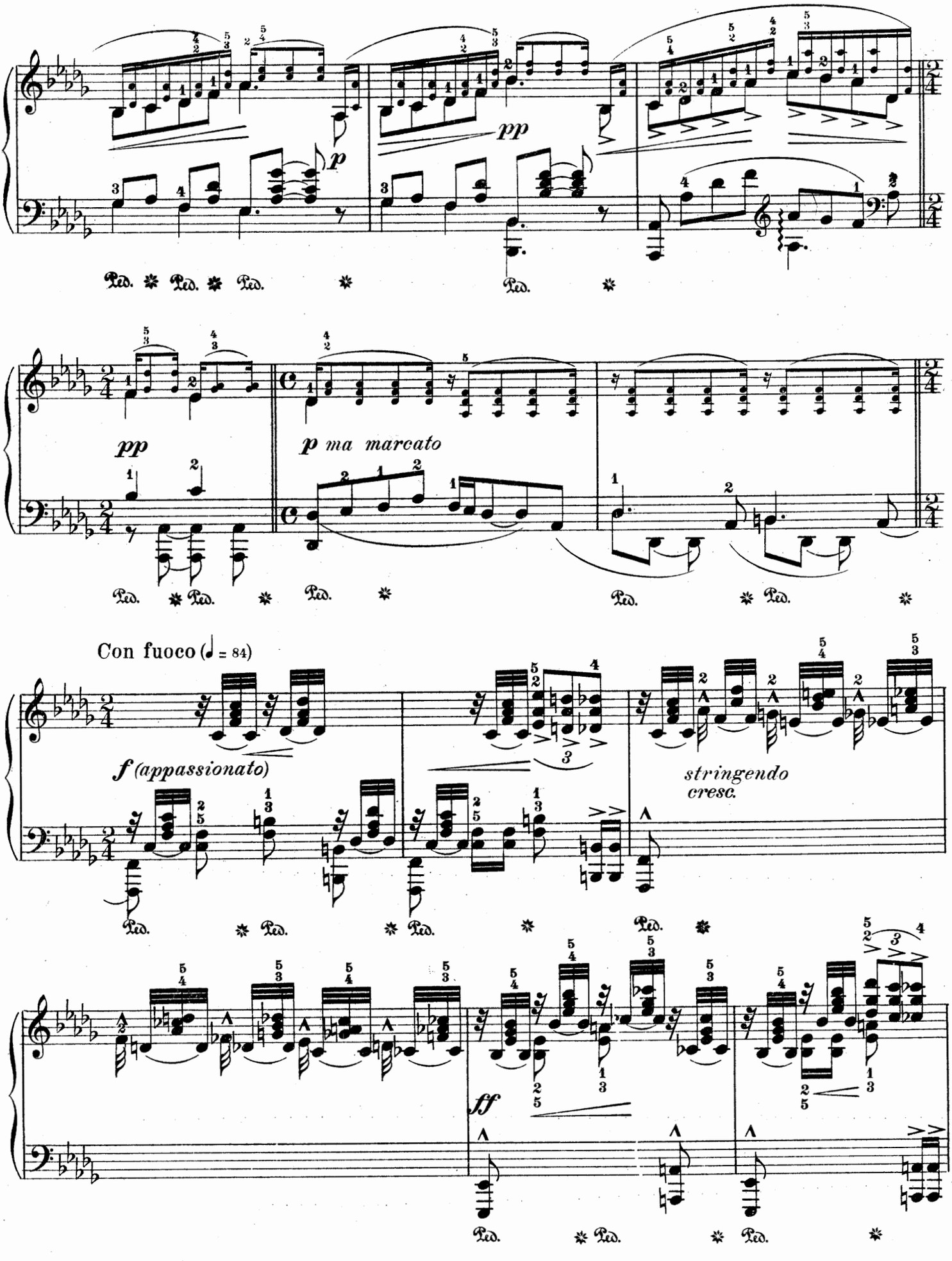
pp
p
pp
p ma marcato
Con fuoco (♩ = 84)
f (appassionato)
stringendo
cresc.
ff

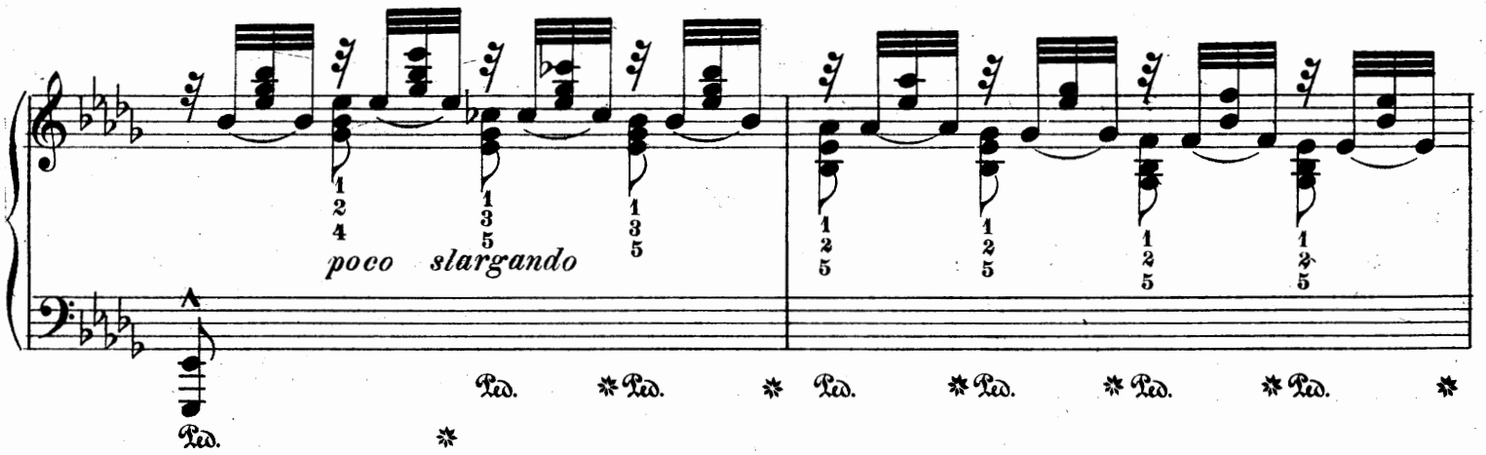
poco slargando
Ped.

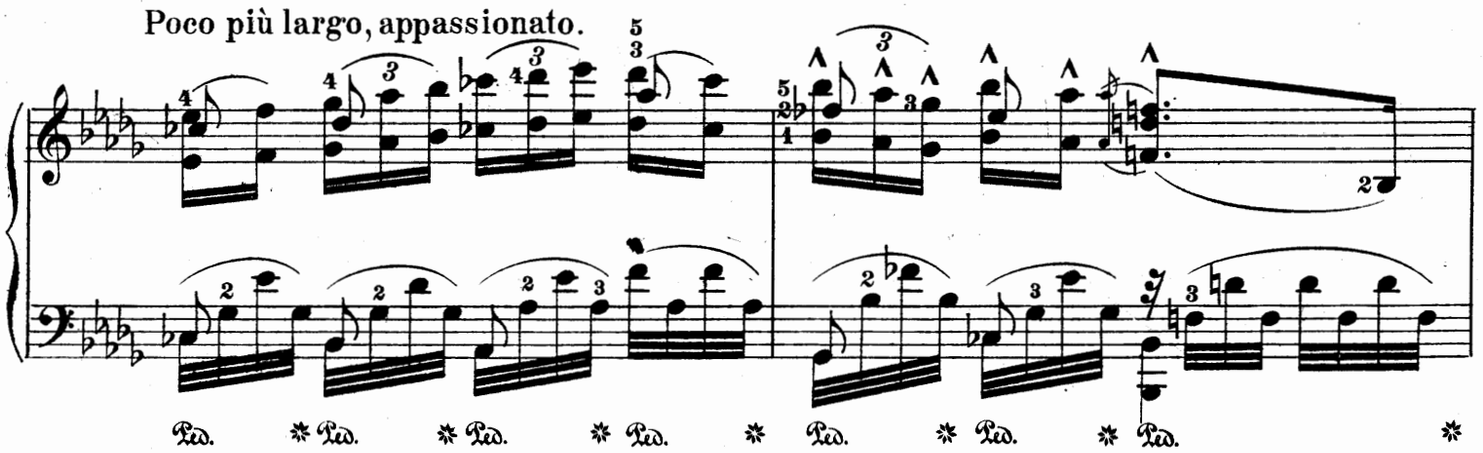
Poco più largo, appassionato.
Ped.

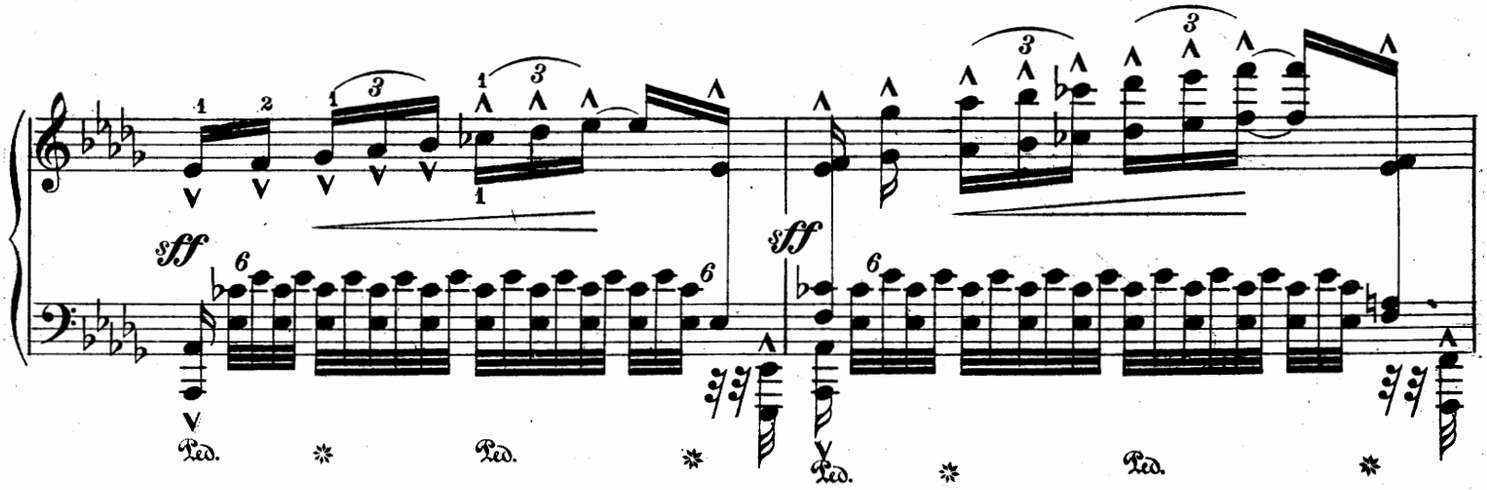
sff
sff
Ped.

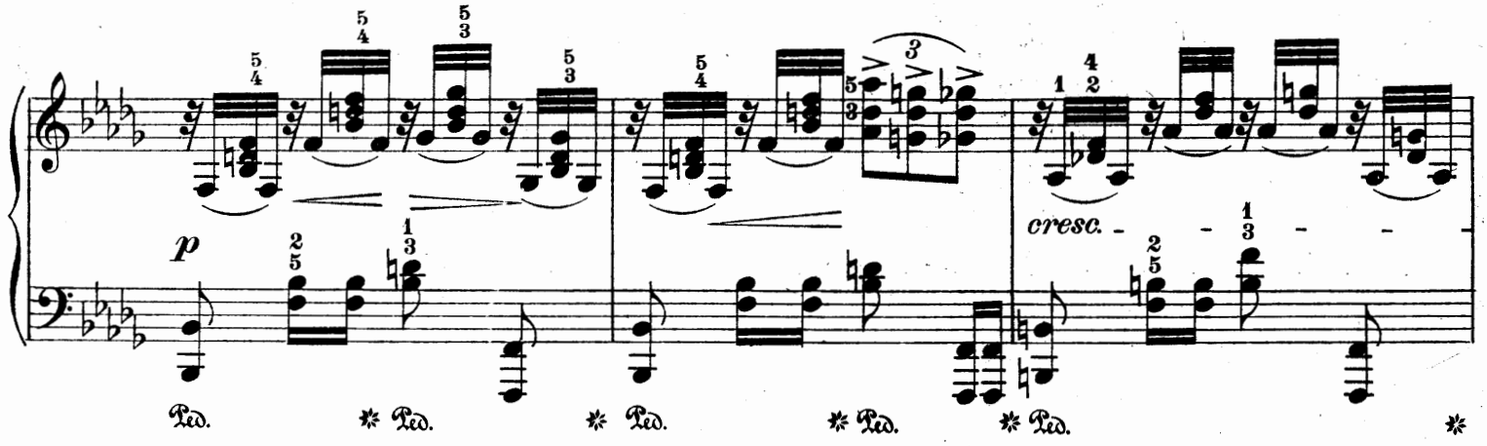
p
cresc.
Ped.

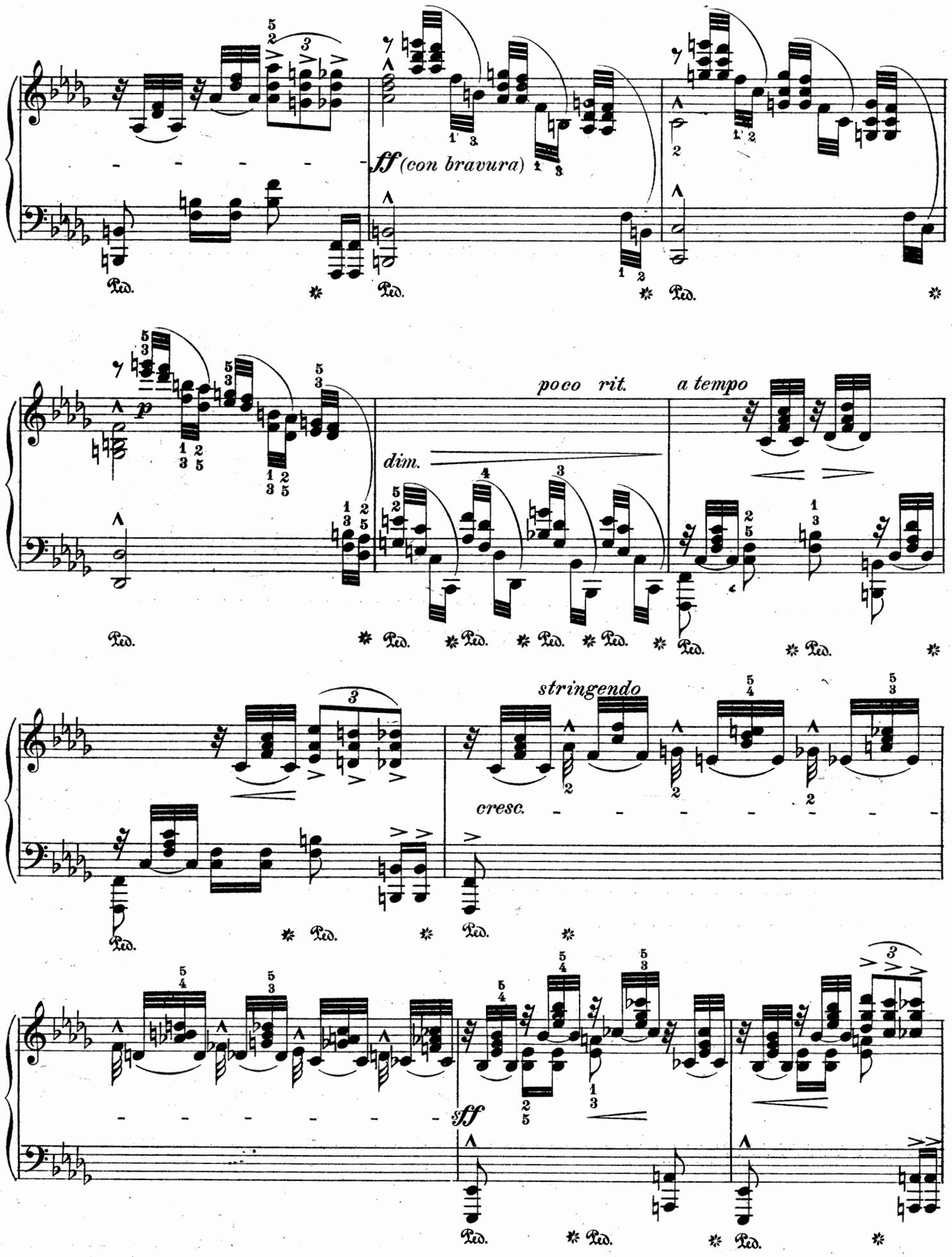
ff (con bravura)
Ped.
p
poco rit.
a tempo
dim.
stringendo
cresc.
sff

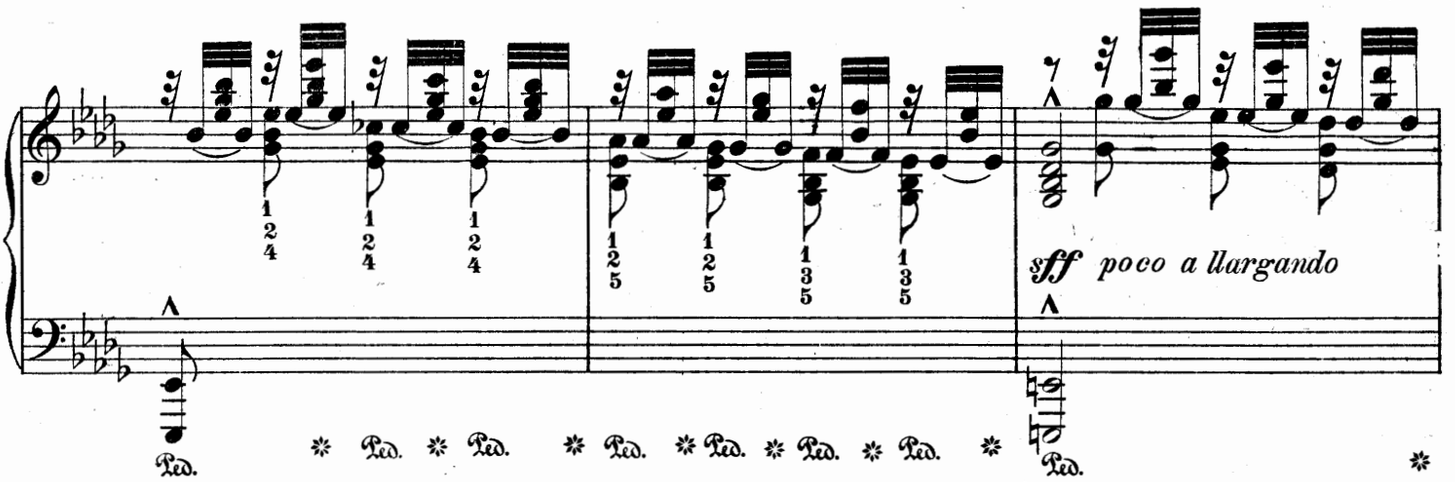

Tempo I, lento

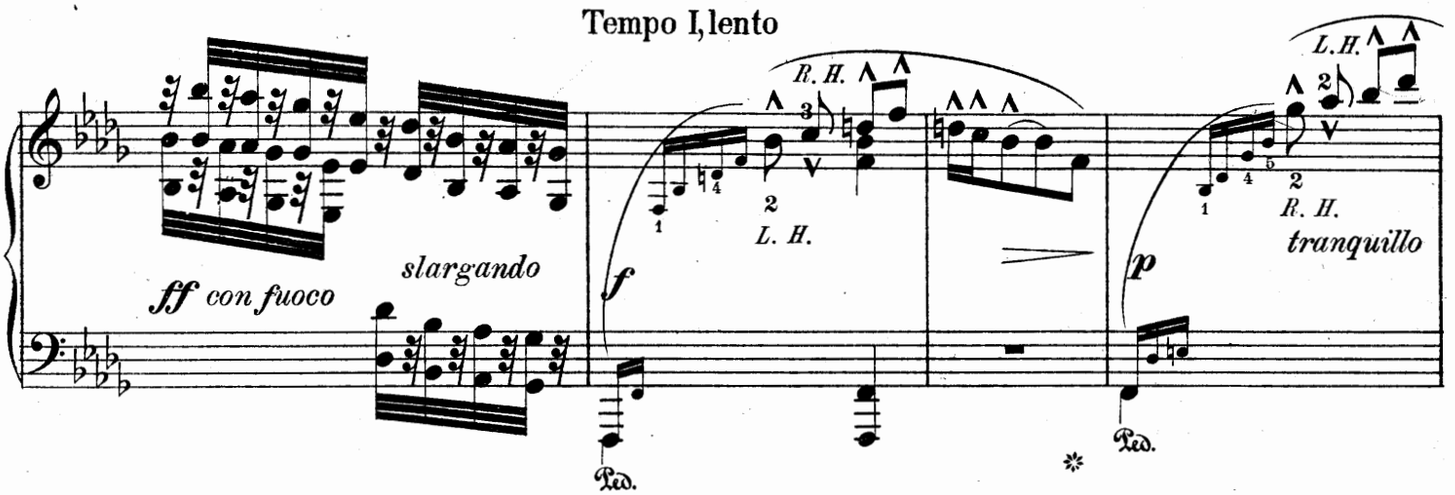

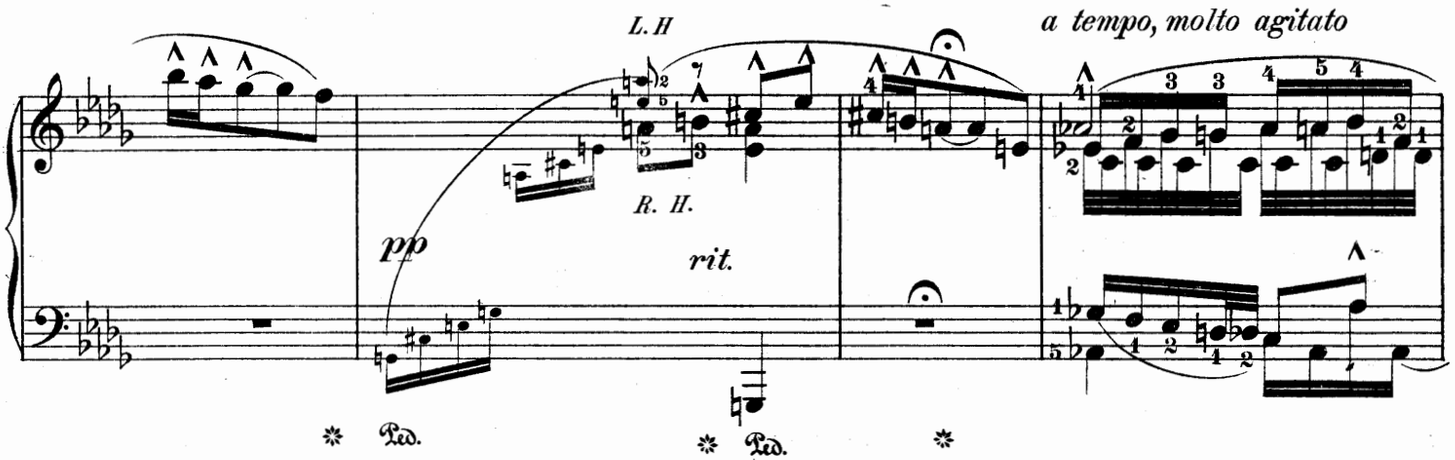

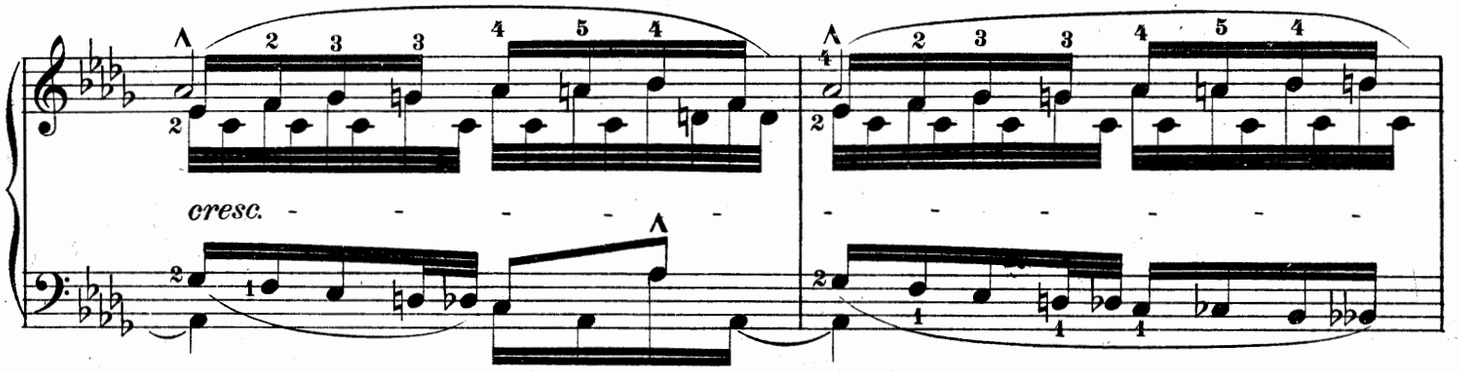

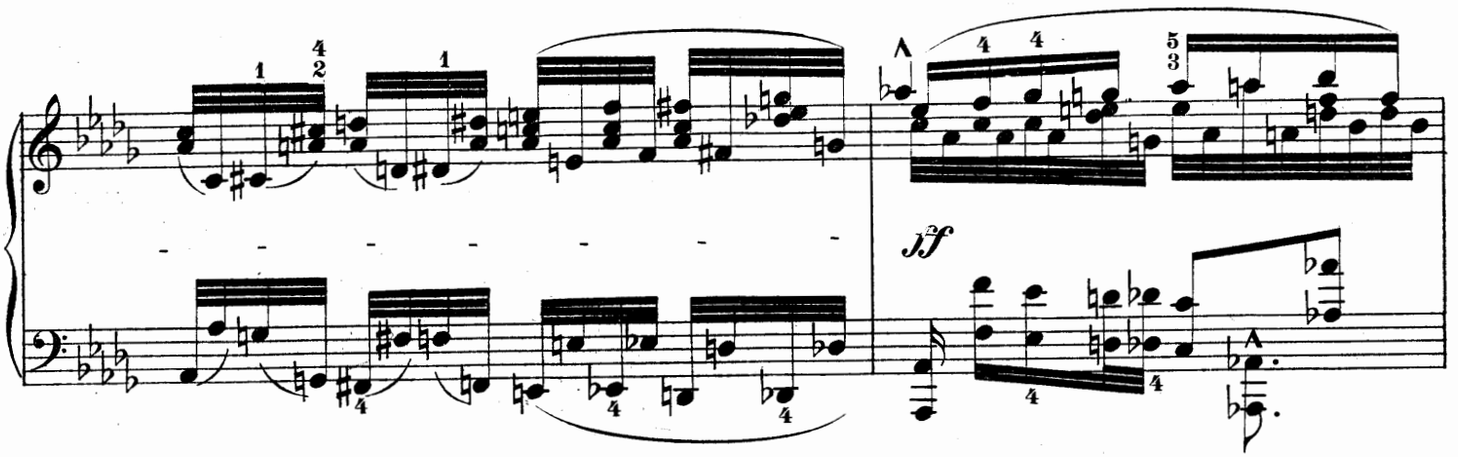

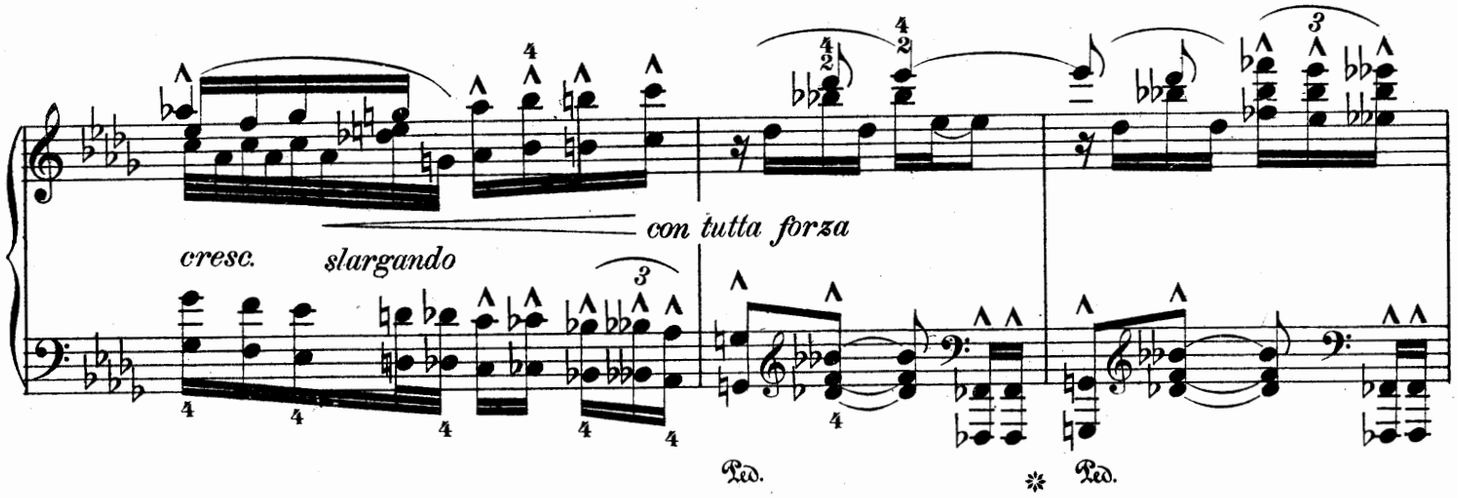

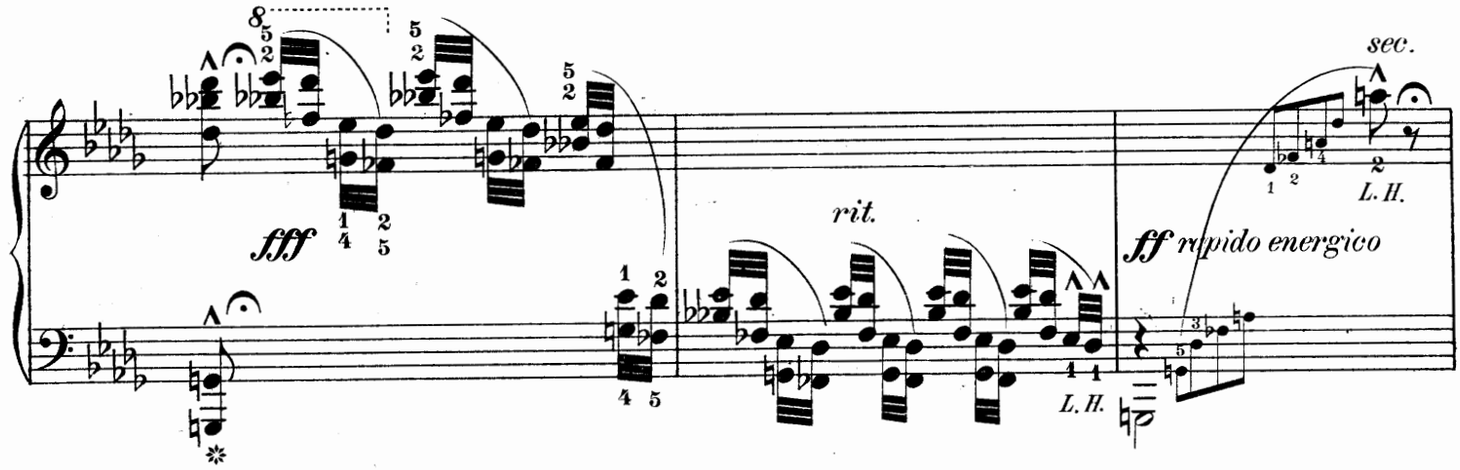

Tempo I.

Lento.

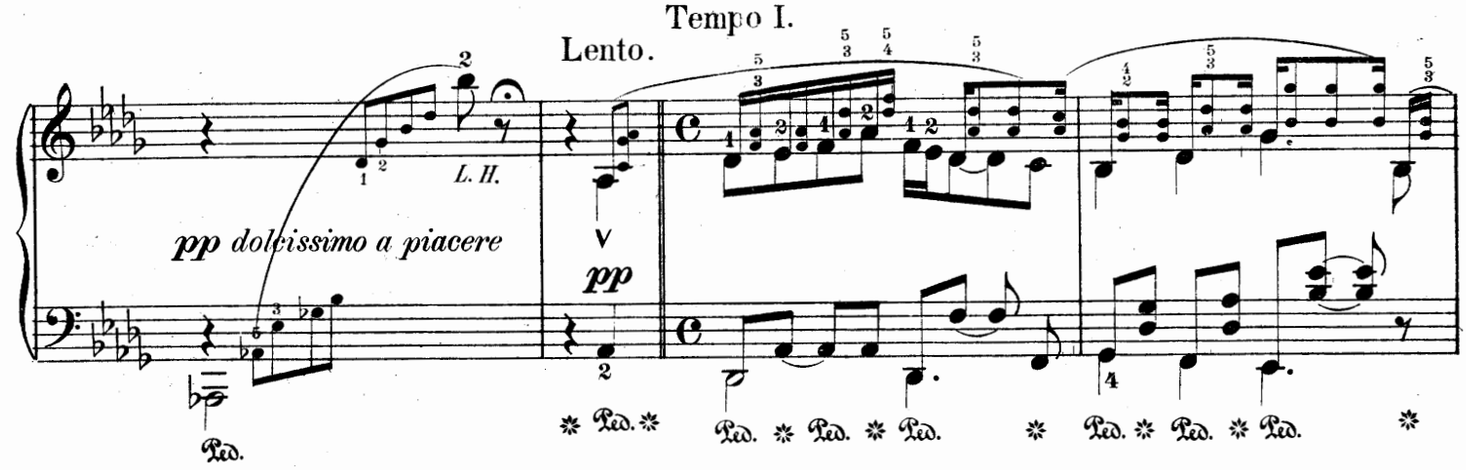

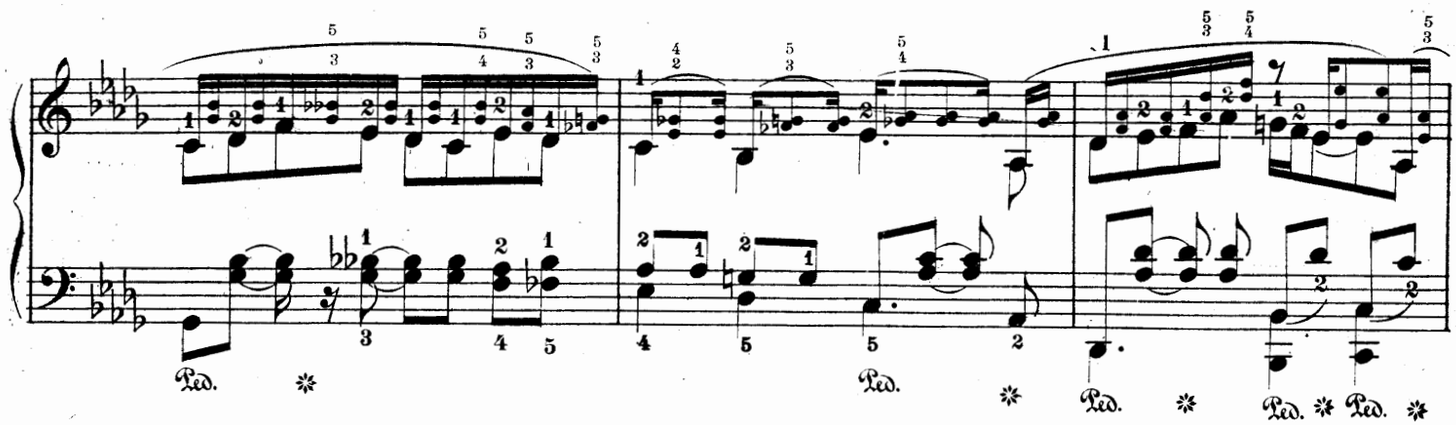
Ped.
Ped.
Ped.
Ped.
Ped.

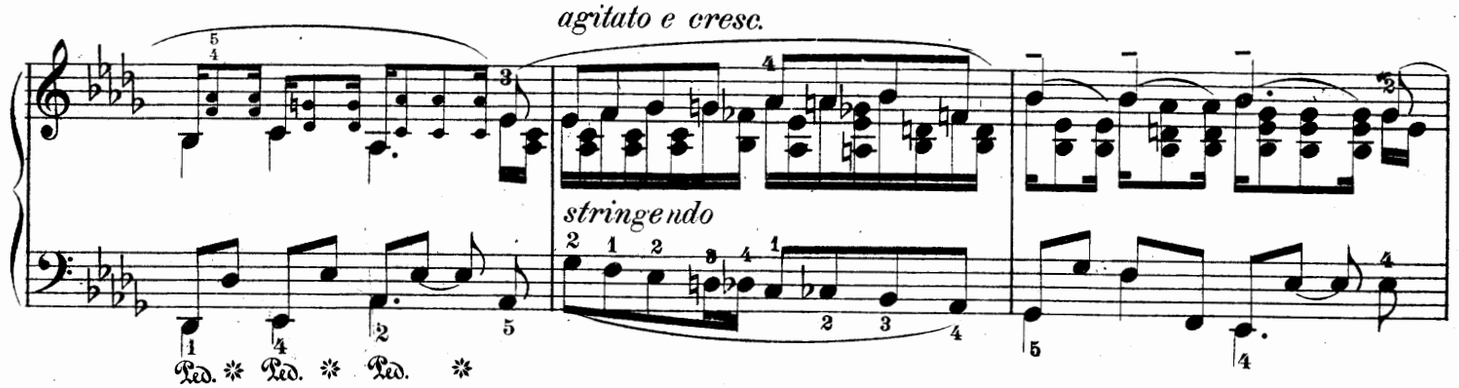
agitato e cresc.
stringendo
Ped.
Ped.
Ped.

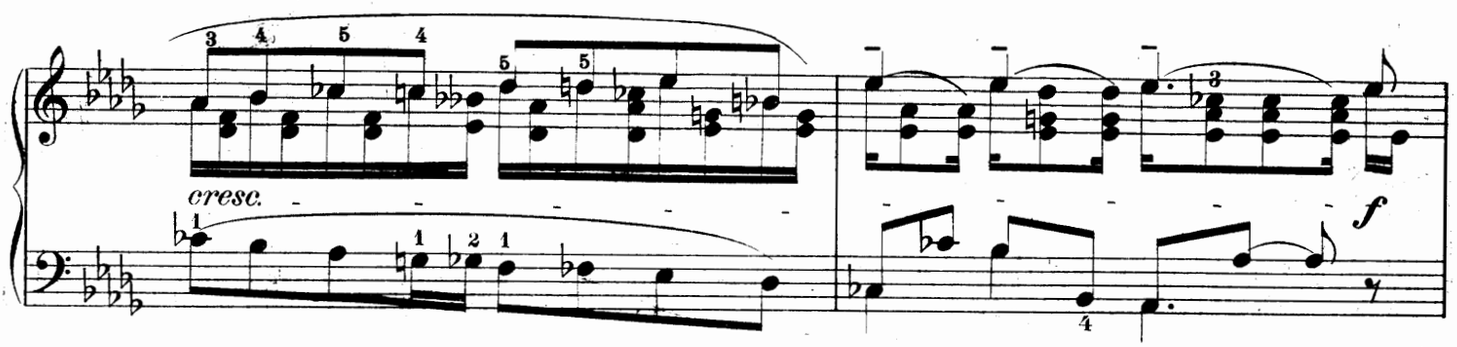
cresc.
f

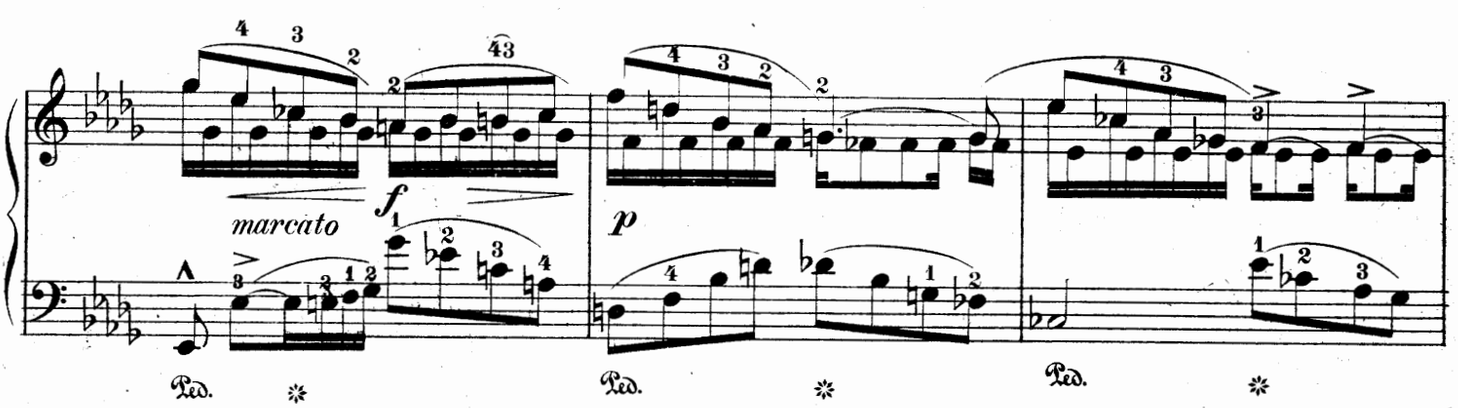
marcato
f
p
Ped.
Ped.
Ped.

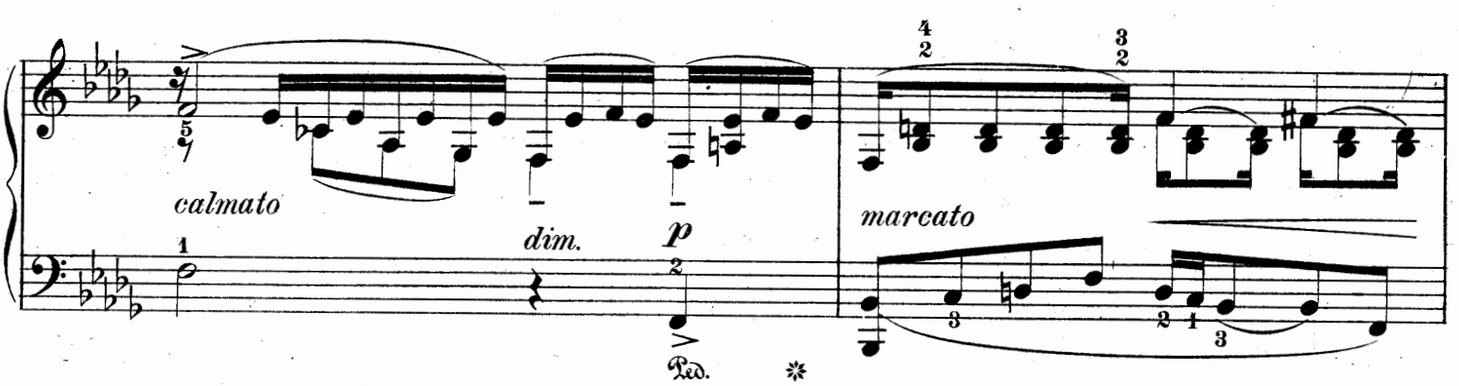
calmato
dim.
p
marcato
Ped.

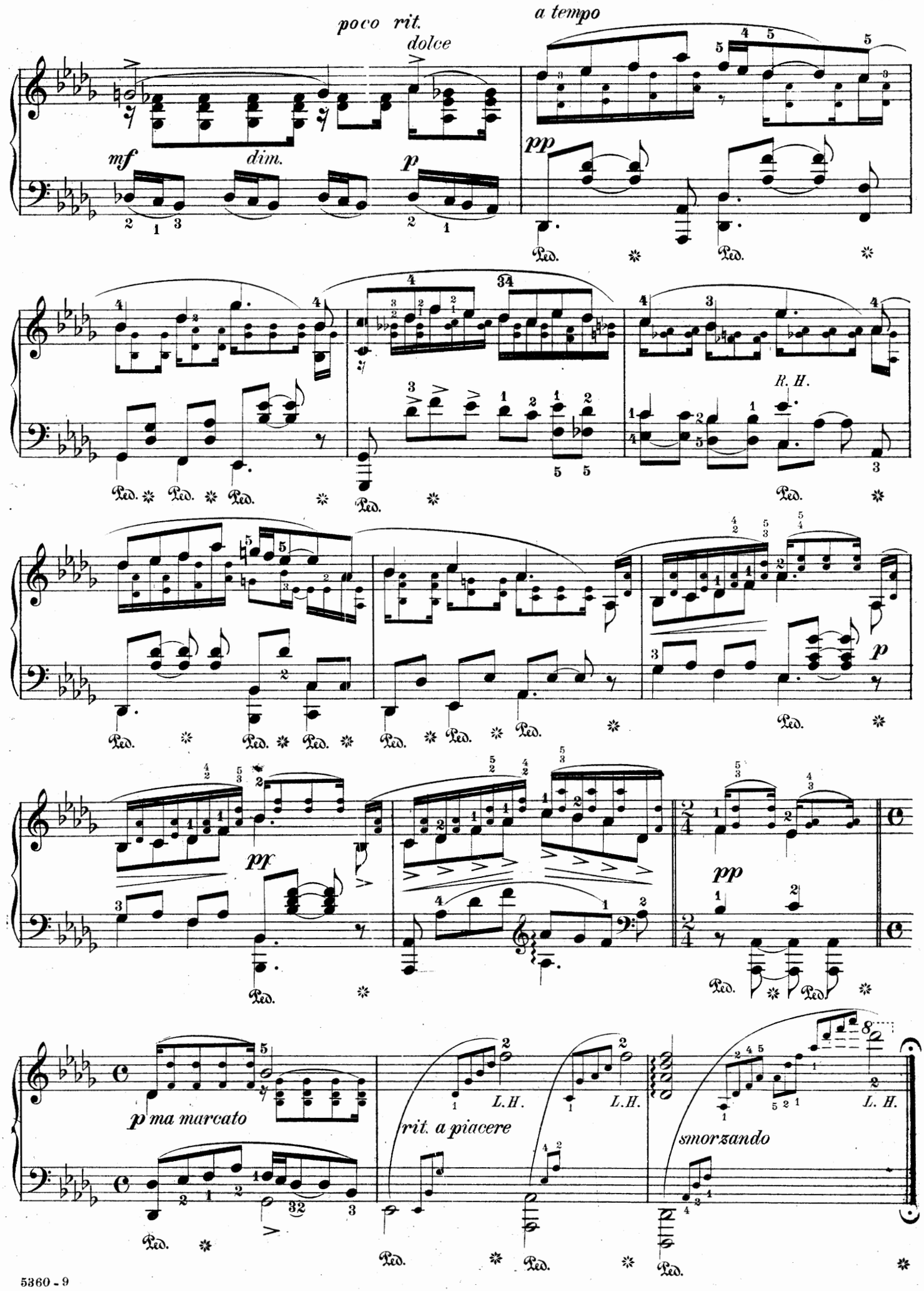
poco rit.
dolce
a tempo
mf
dim.
p
pp
R. H.
pp
p
pp
p ma marcato
rit. a piacere
L.H.
L.H.
L. H.
smorzando
Ped.

La Morena.

Caprice Espagnol.

Edited, Phrased and Fingered
by FÉLIX FOX

C. Chaminade, Op. 67.

Allegretto, molto rubato.*)

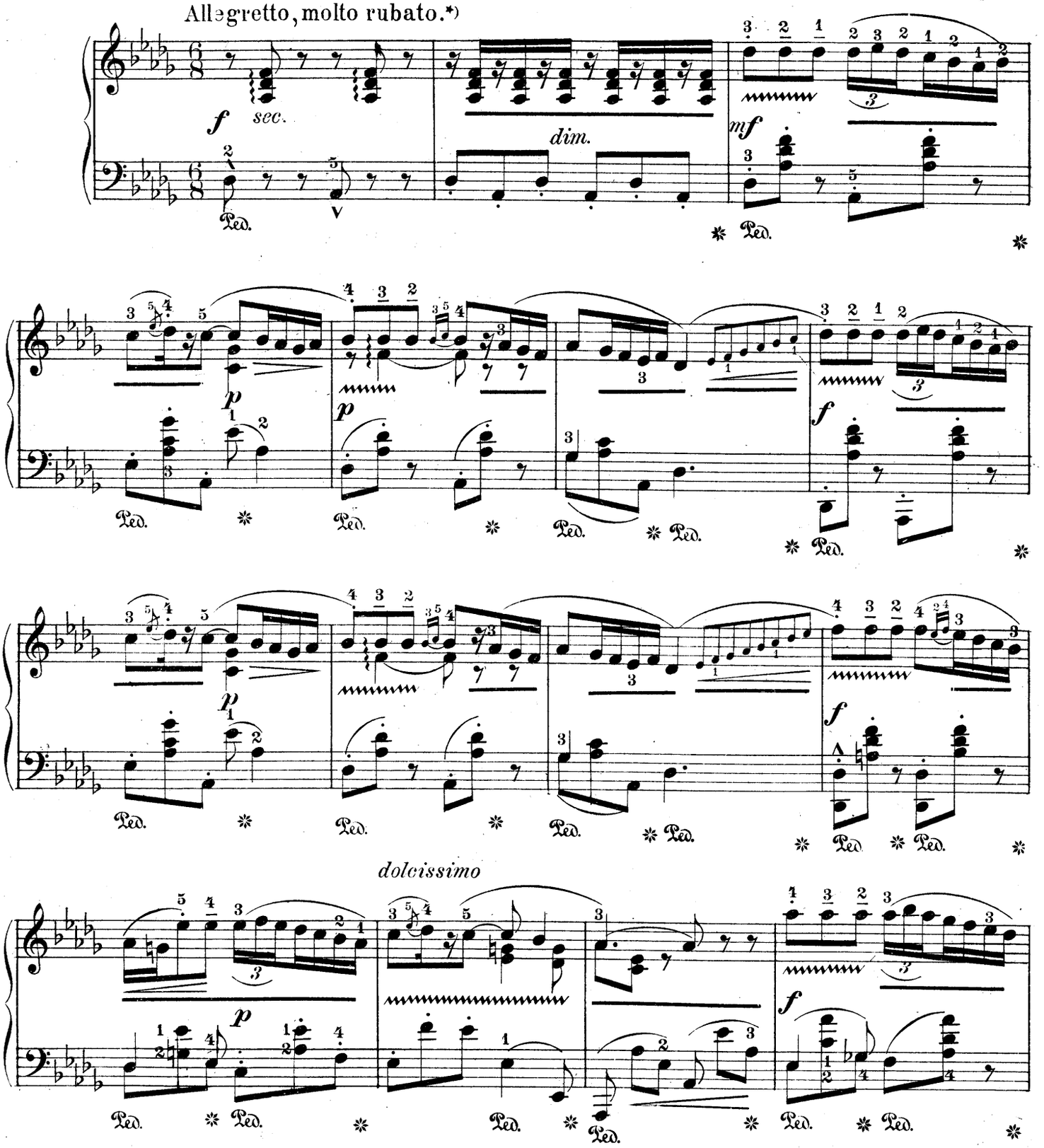

*) *molto rubato:* Very free in tempo. In order to avoid the many changes in the time, the author has underlined the passages which should be slightly accelerated with ——— and those which must be retarded with ~~~

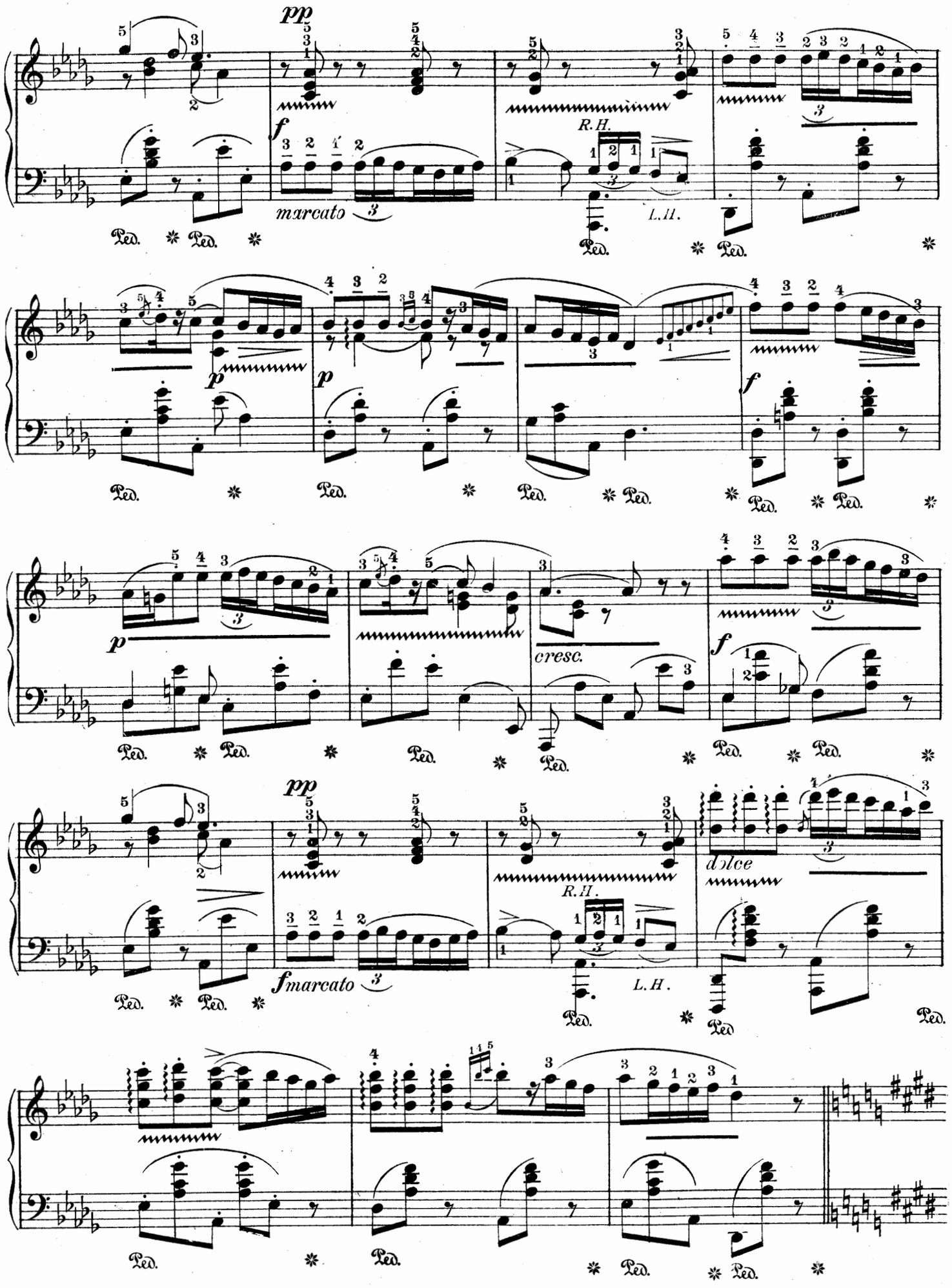
pp
f
marcato
R.H.
L.H.
p
cresc.
dolce
fmarcato
Ped.

Più mosso
in strict time

mf staccato

(sotto)

dim.

Tempo I° rubato.

dolce

rit.

p

cresc.

f

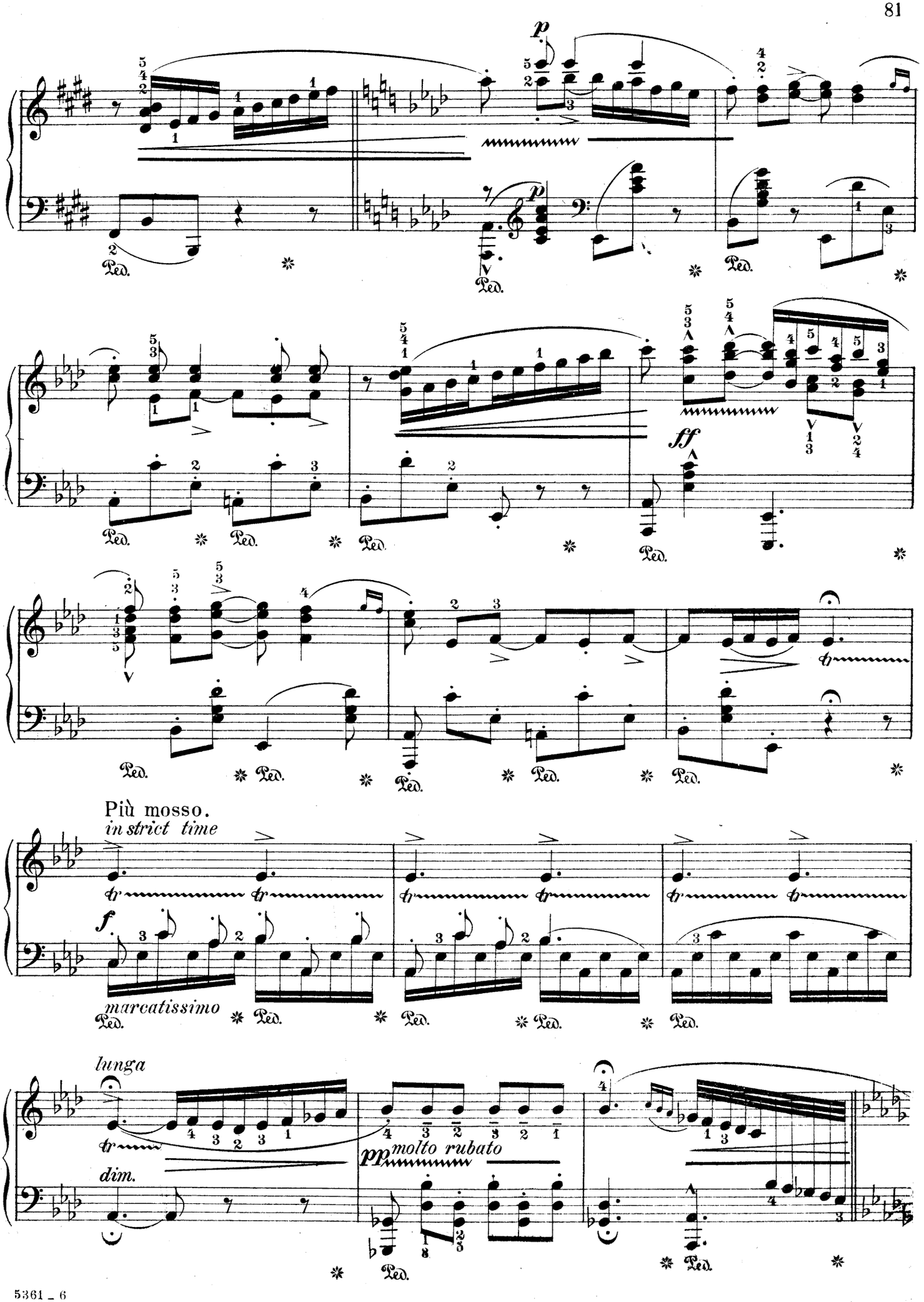
p
Ped.
ff
Più mosso.
in strict time
f
marcatissimo
lunga
tr
dim.
pp
molto rubato

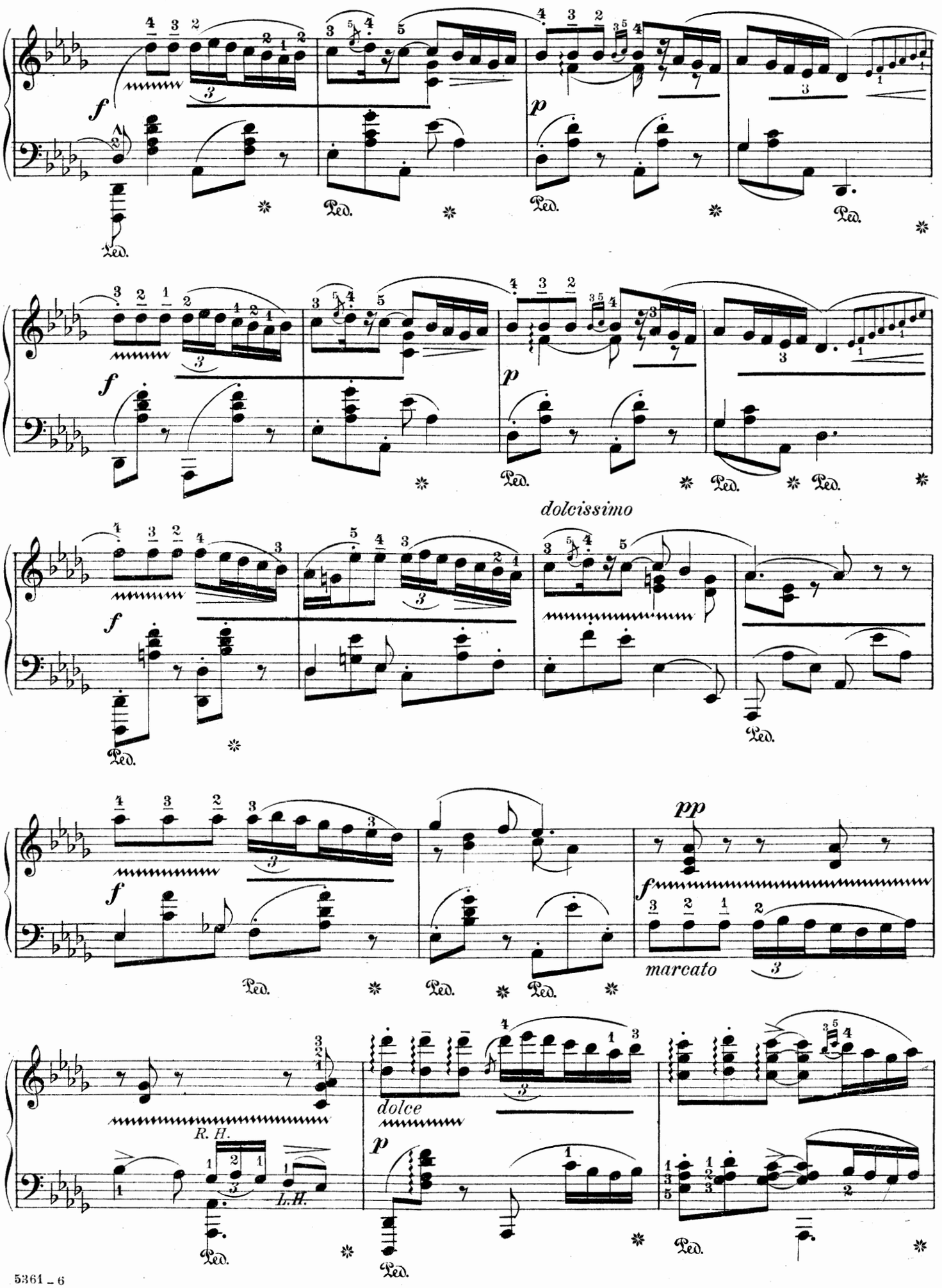
dolcissimo
marcato
dolce
R. H.
L.H.

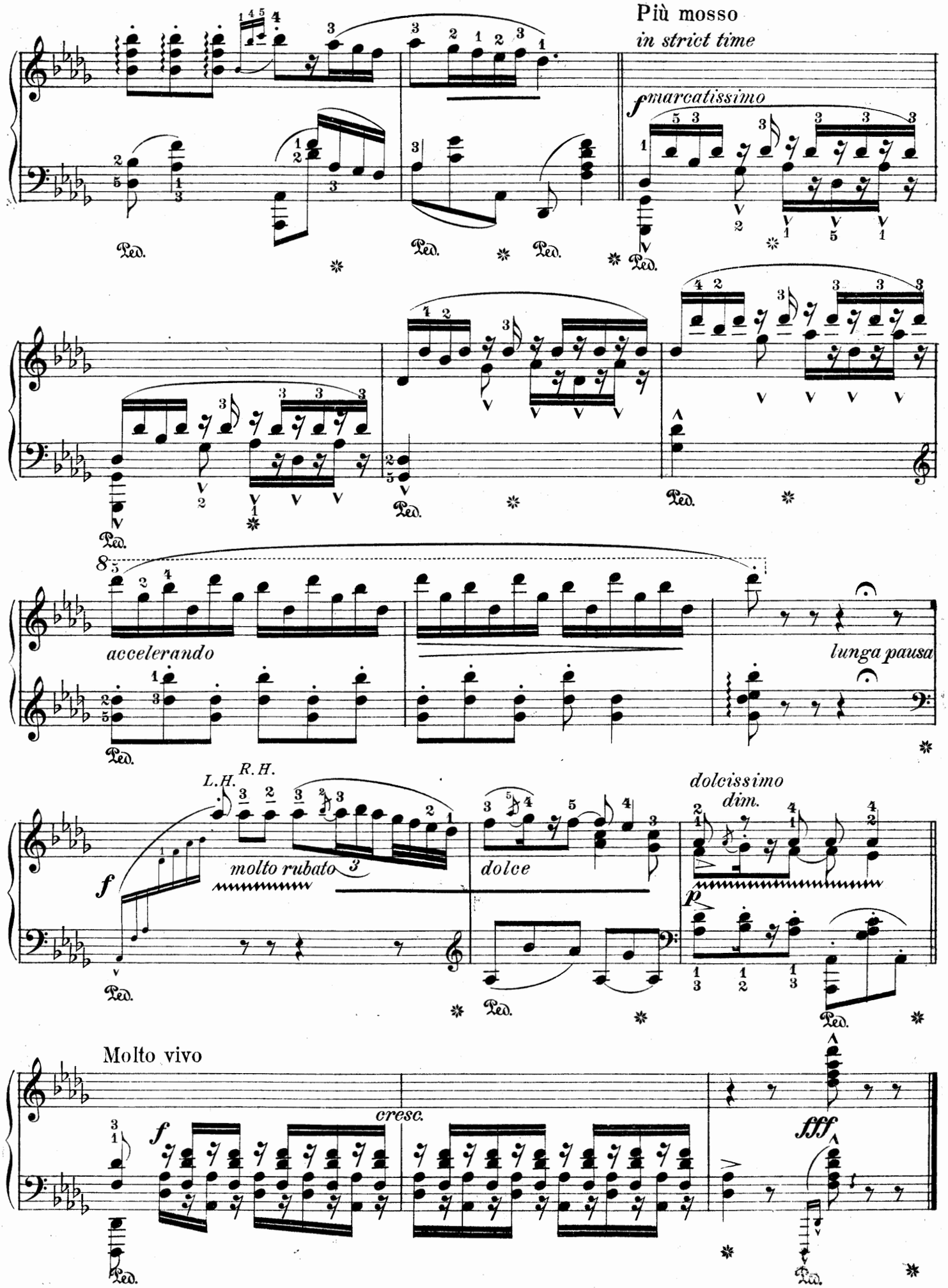
Più mosso
in strict time
f marcatissimo
accelerando
lunga pausa
L.H.
R.H.
molto rubato
dolce
dolcissimo
dim.
p
Molto vivo
cresc.
f
fff
Ped.

The Clown

(Scaramouche)

Caprice

(EL PAYASO)

Edited, Phrased and Fingered
by FÉLIX FOX

C. Chaminade. Op. 56

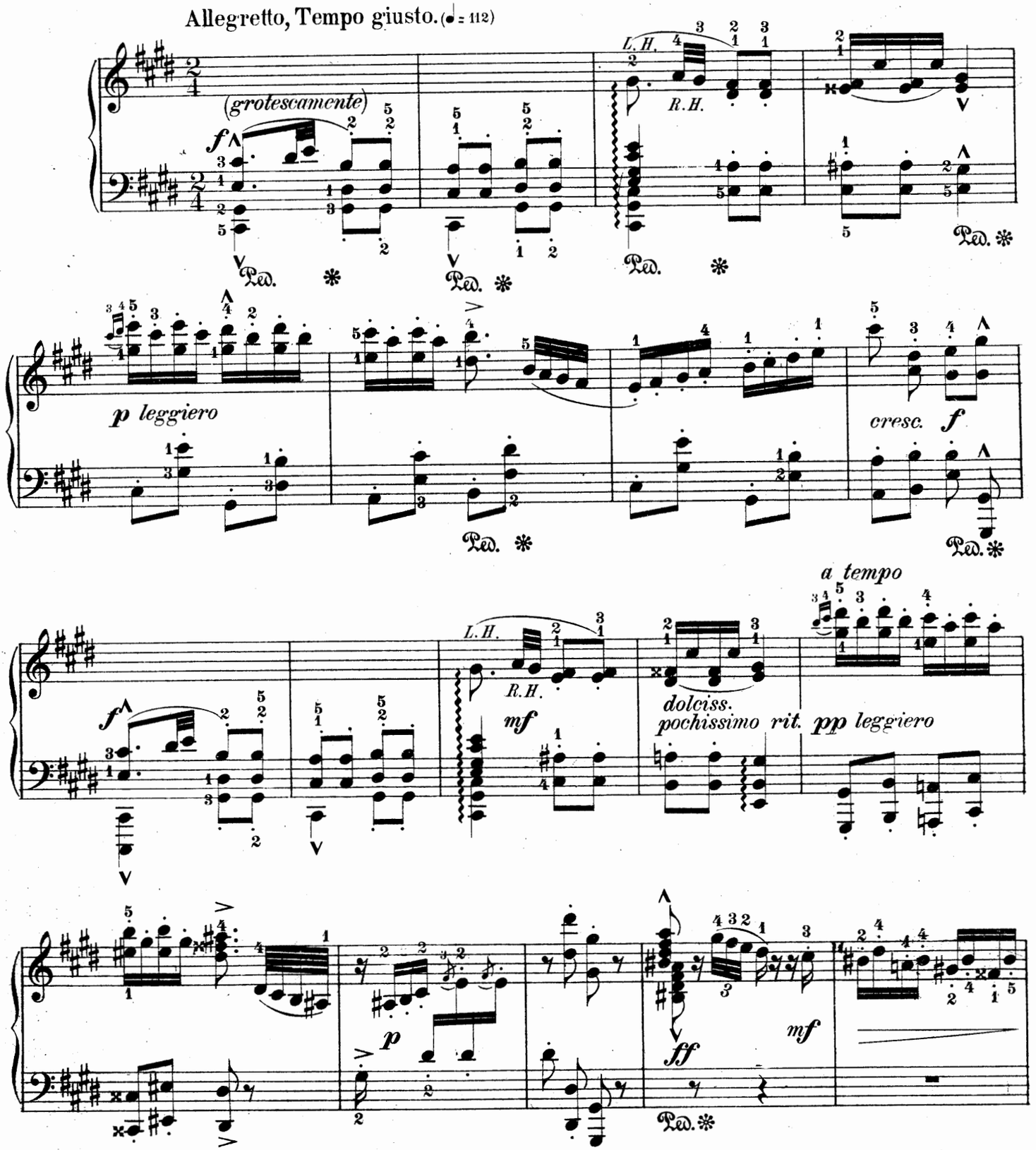

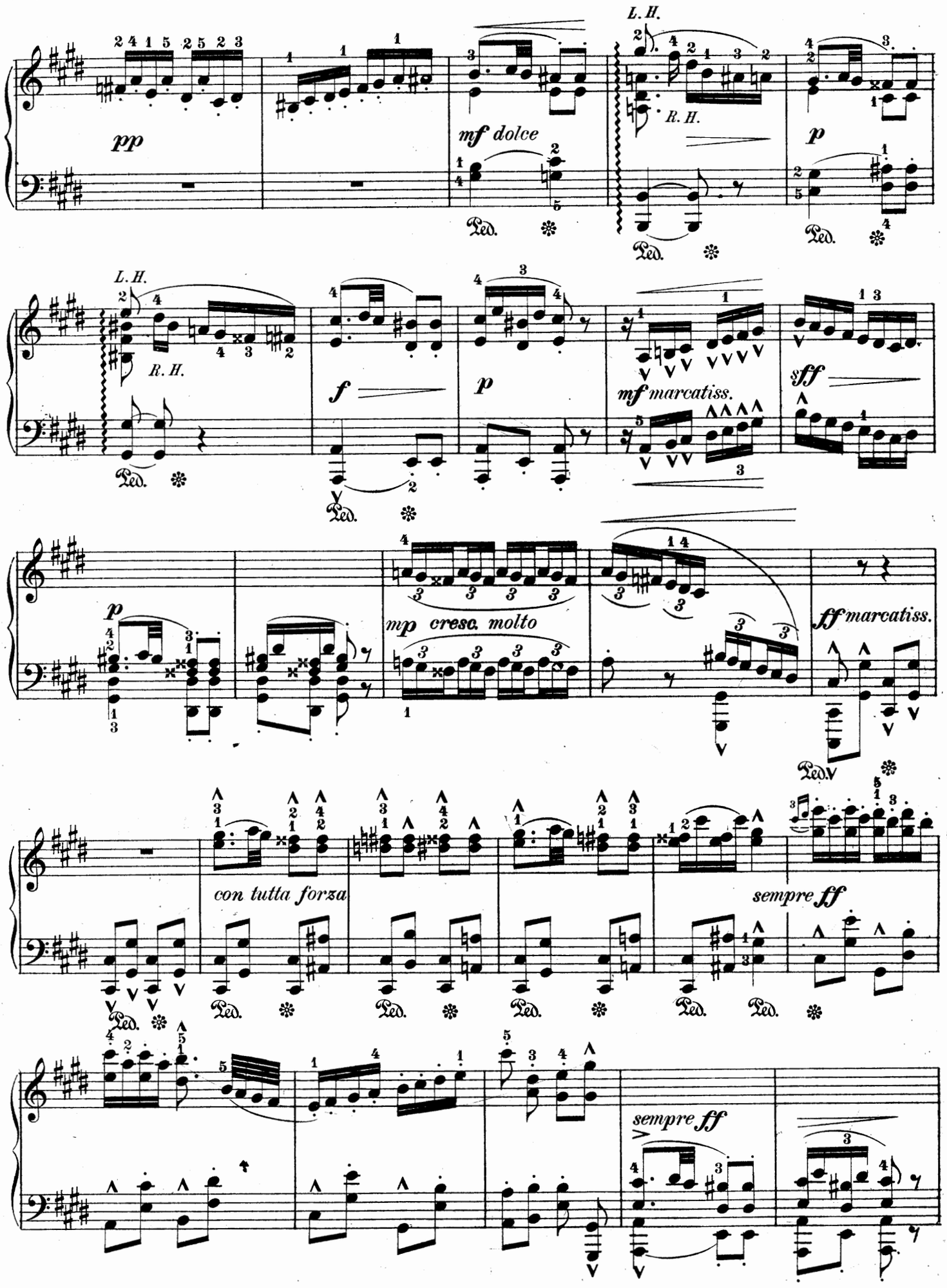
pp
mf dolce
L. H.
R. H.
p
Ped.
L. H.
R. H.
f
p
mf marcatiss.
sff
p
mp cresc. molto
ff marcatiss.
con tutta forza
sempre ff
sempre ff

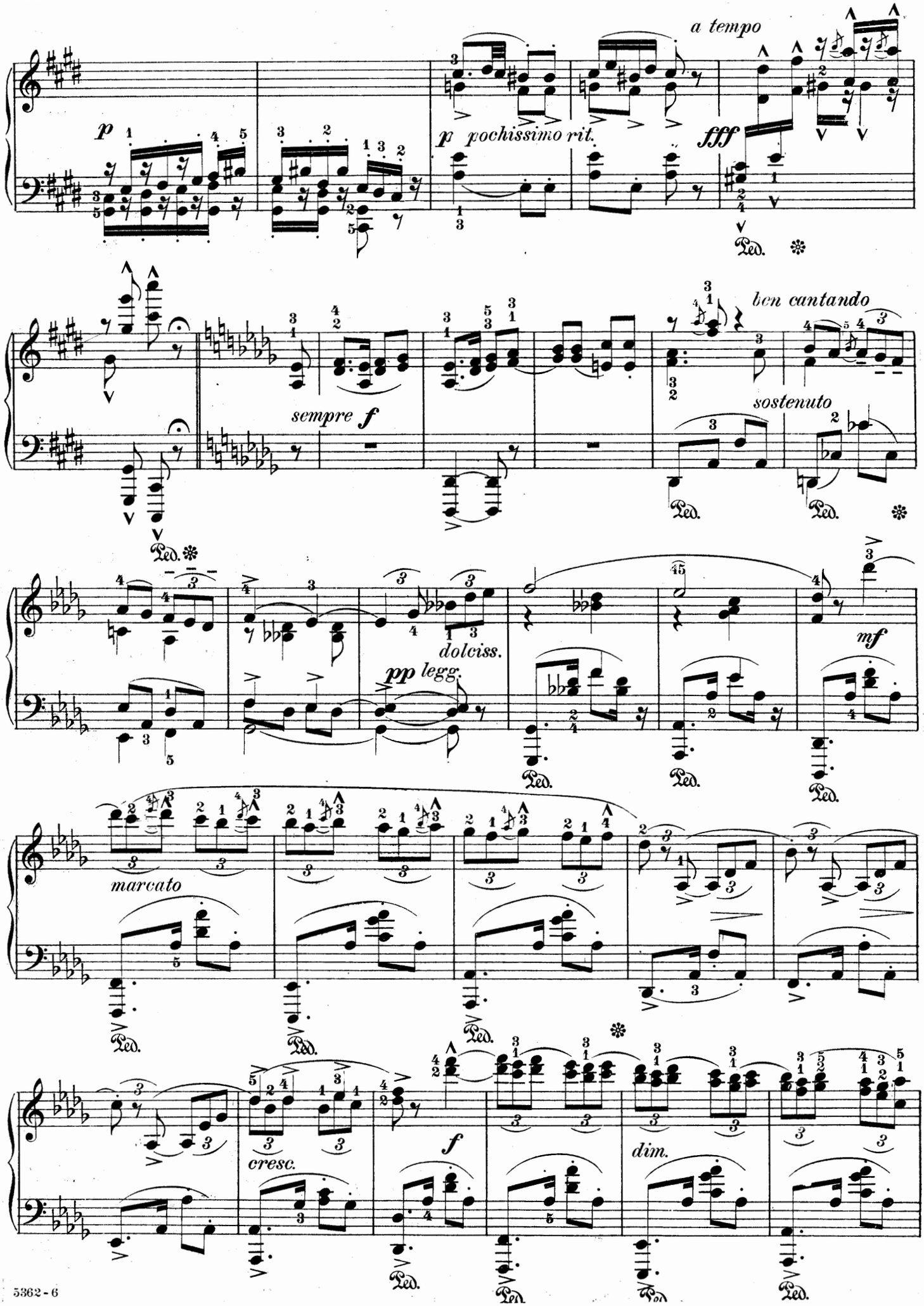
a tempo
p
p pochissimo rit.
fff
Ped.
ben cantando
sempre f
sostenuto
dolciss.
pp legg.
mf
marcato
cresc.
f
dim.

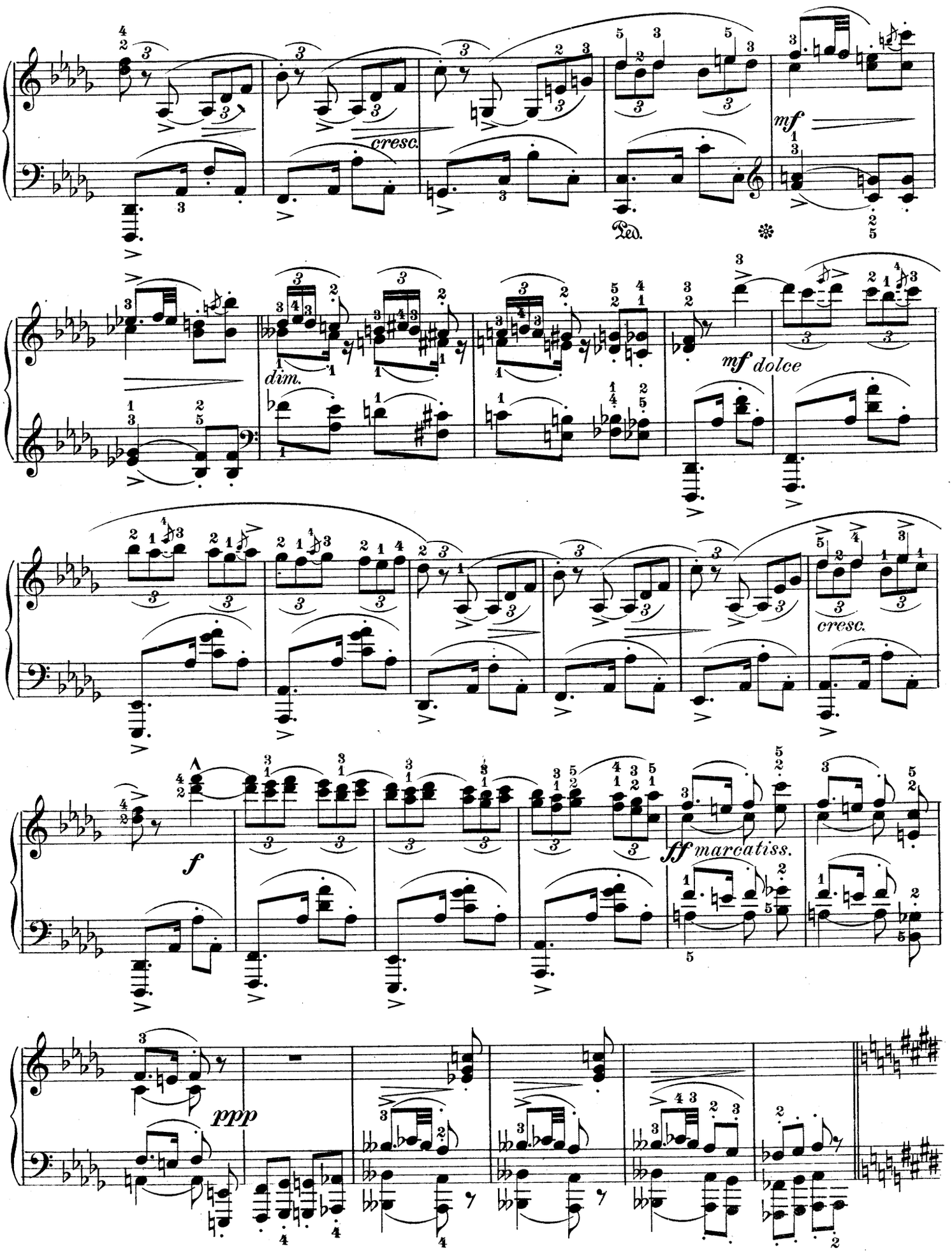
cresc.
Ped.
mf
dim.
mf dolce
cresc.
f
ff marcatiss.
ppp

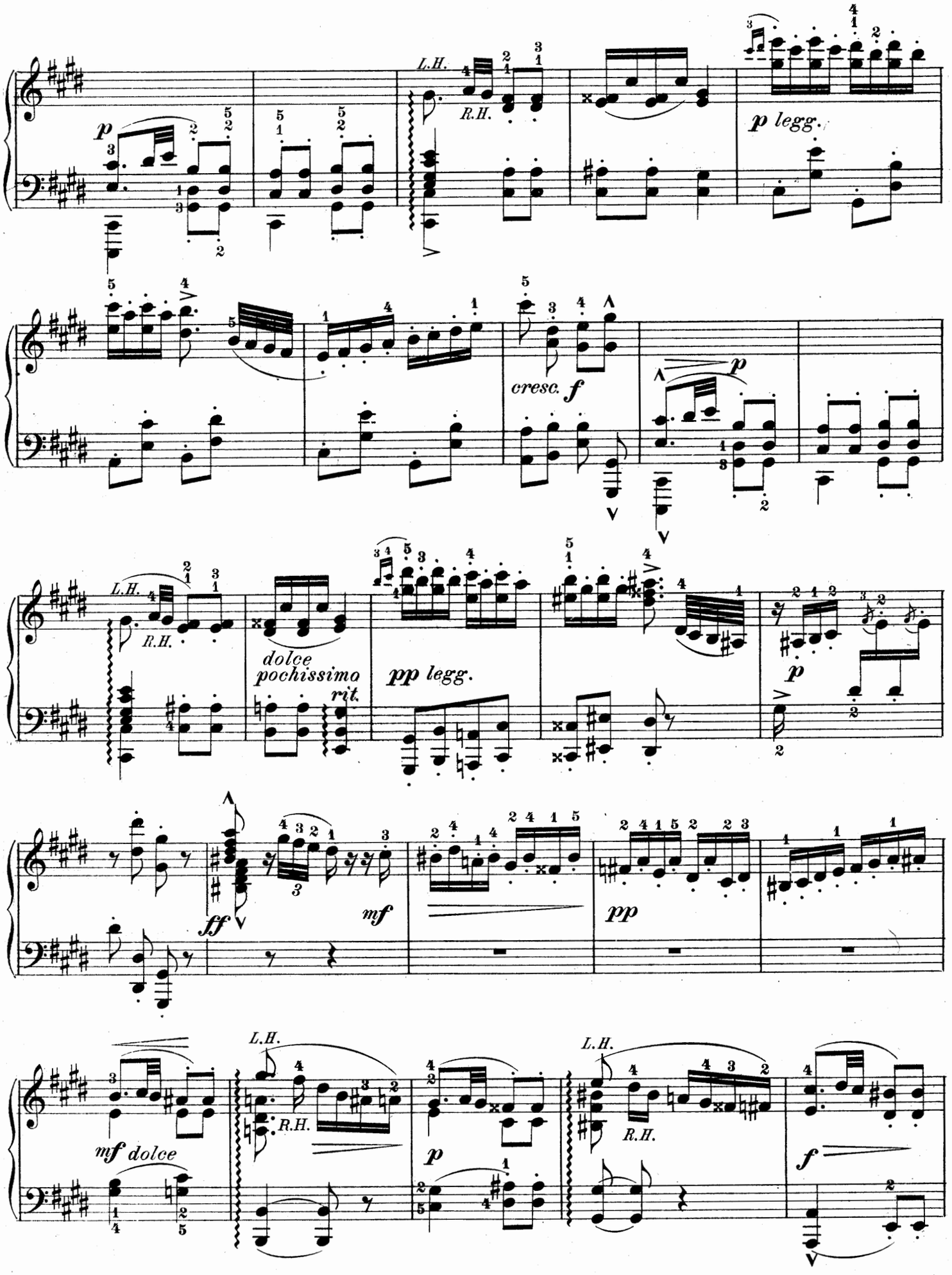
p
L.H.
R.H.
p legg.
cresc.
f
p
L.H.
R.H.
dolce
pochissimo
rit.
pp legg.
p
ff
mf
pp
L.H.
R.H.
mf dolce
L.H.
R.H.
p
L.H.
R.H.
f

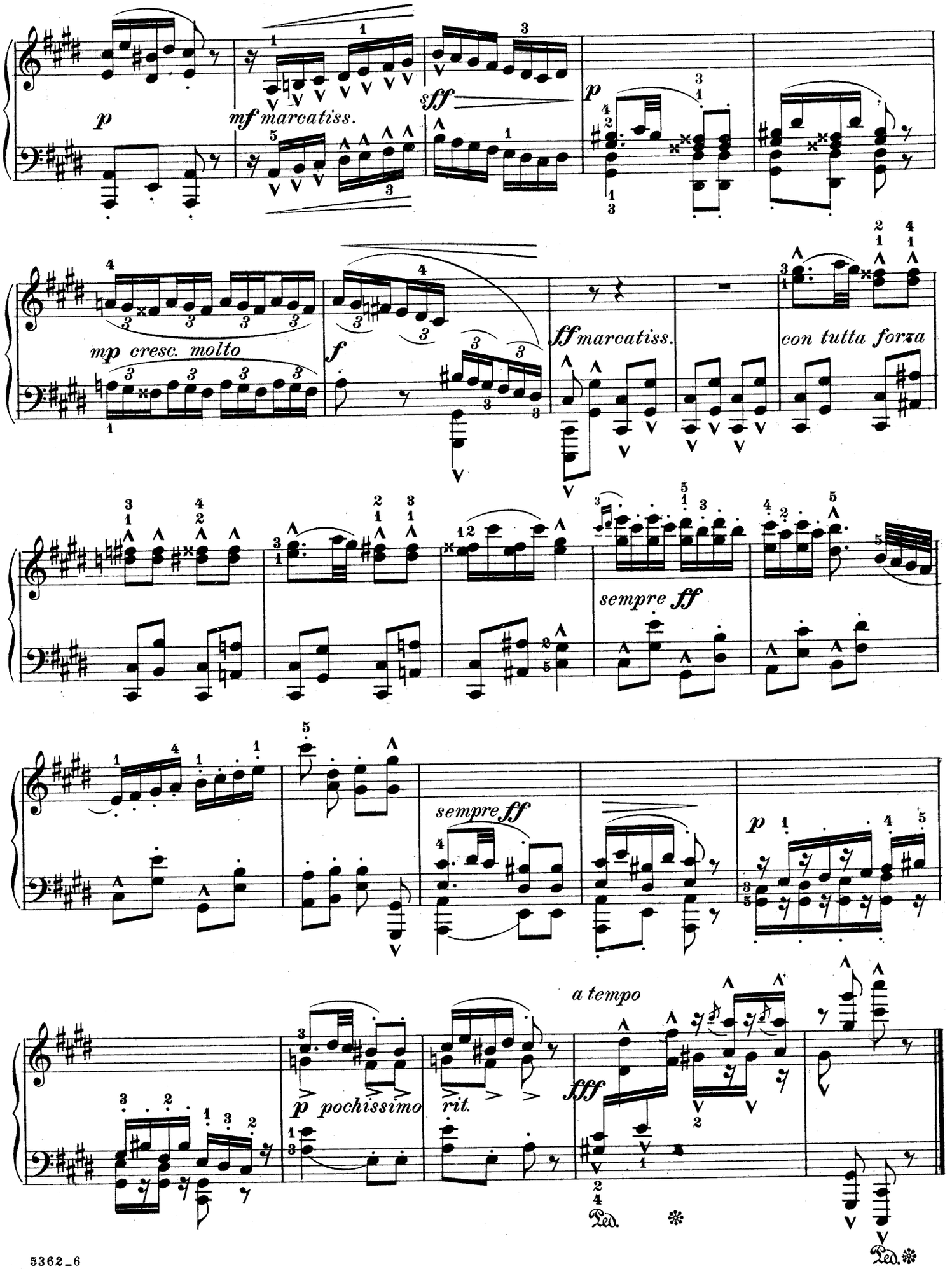
p
mf marcatiss.
sff
p
mp cresc. molto
f
ff marcatiss.
con tutta forza
sempre ff
sempre ff
p
p pochissimo
rit.
a tempo
fff
Ped.
Ped.

Guitare.

Caprice.

Edited Phrased and Fingered
by FÉLIX FOX

C. Chaminade, Op. 32.

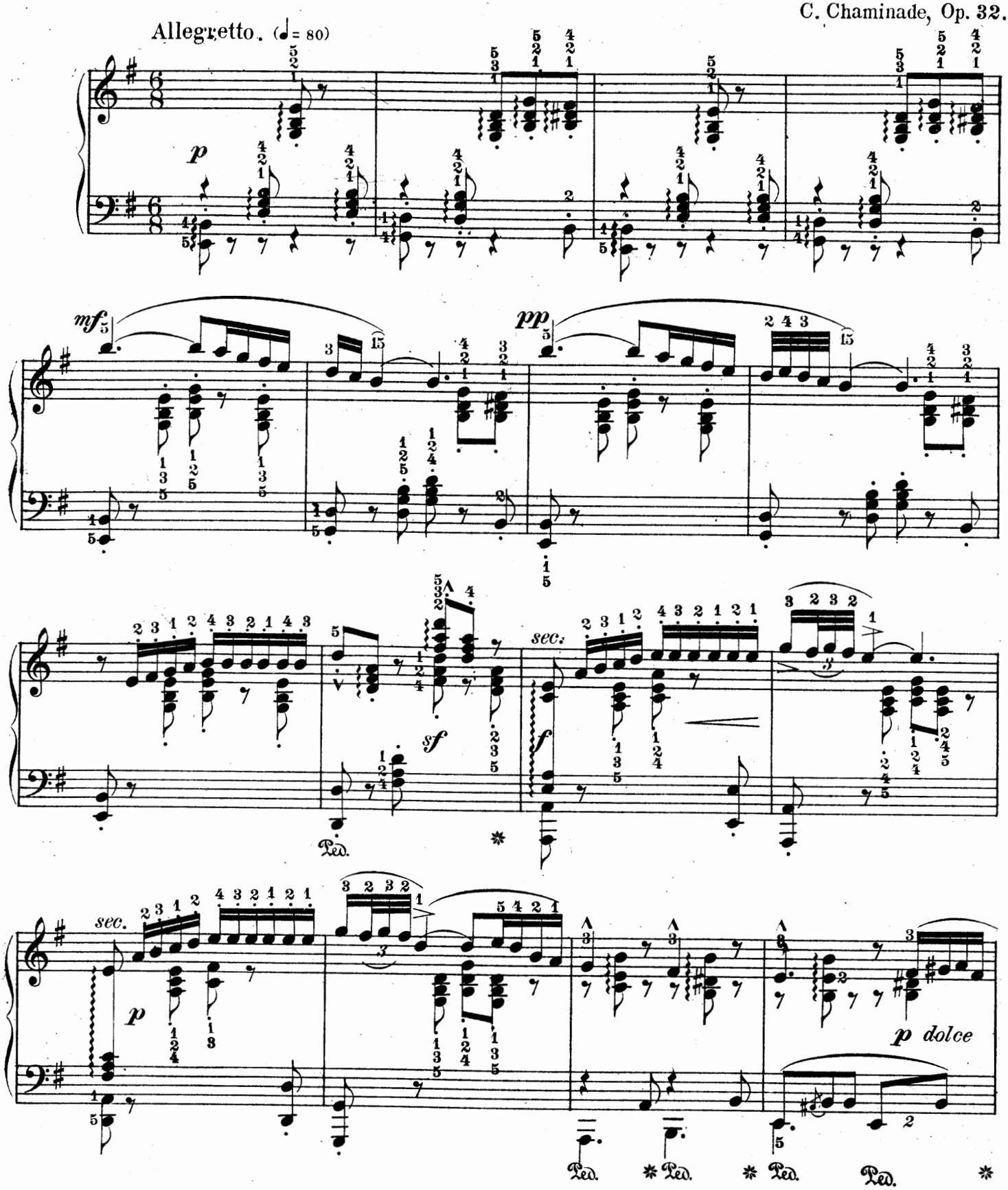

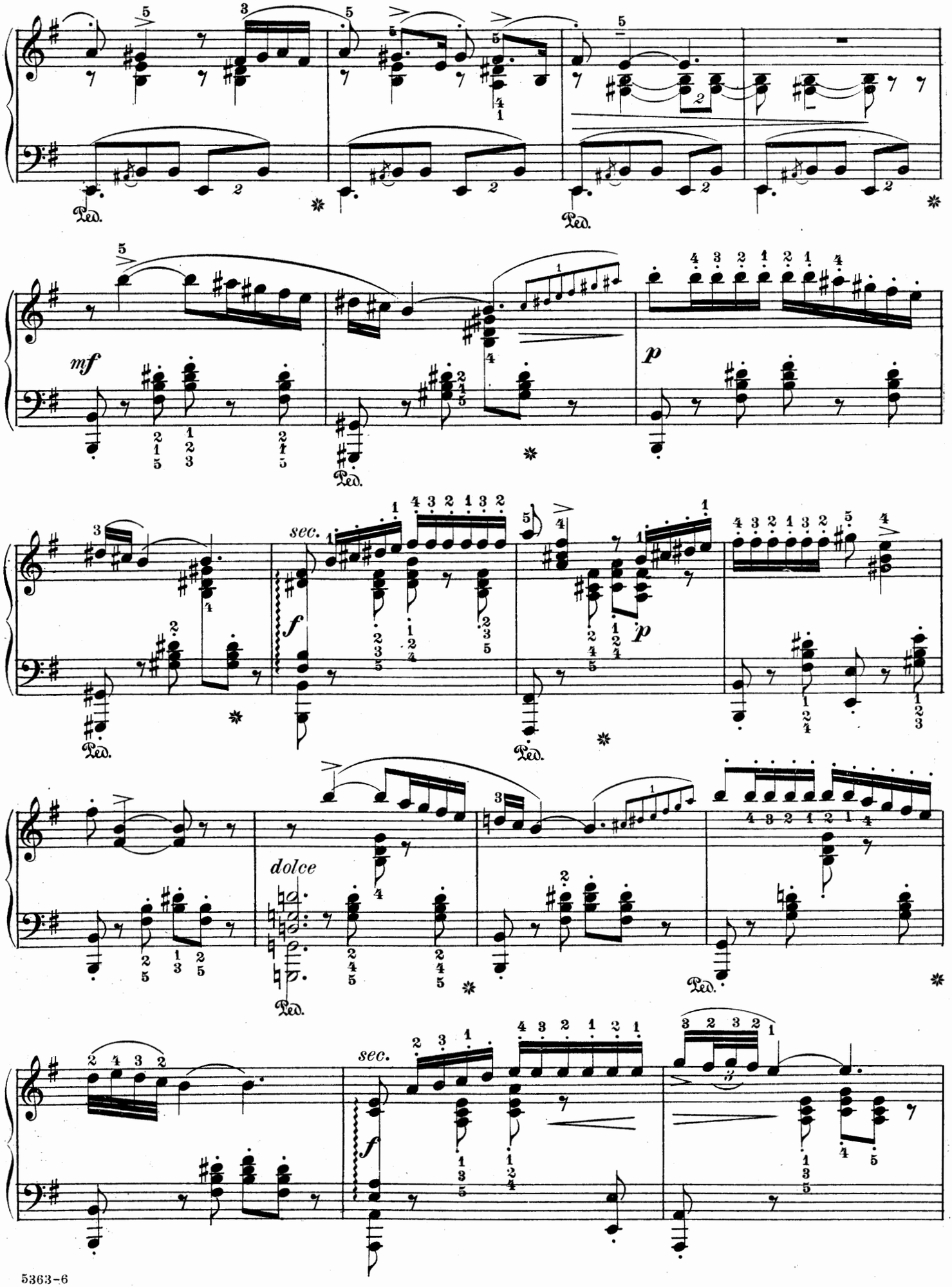
Ped.
mf
p
sec.
f
p
dolce
sec.
f

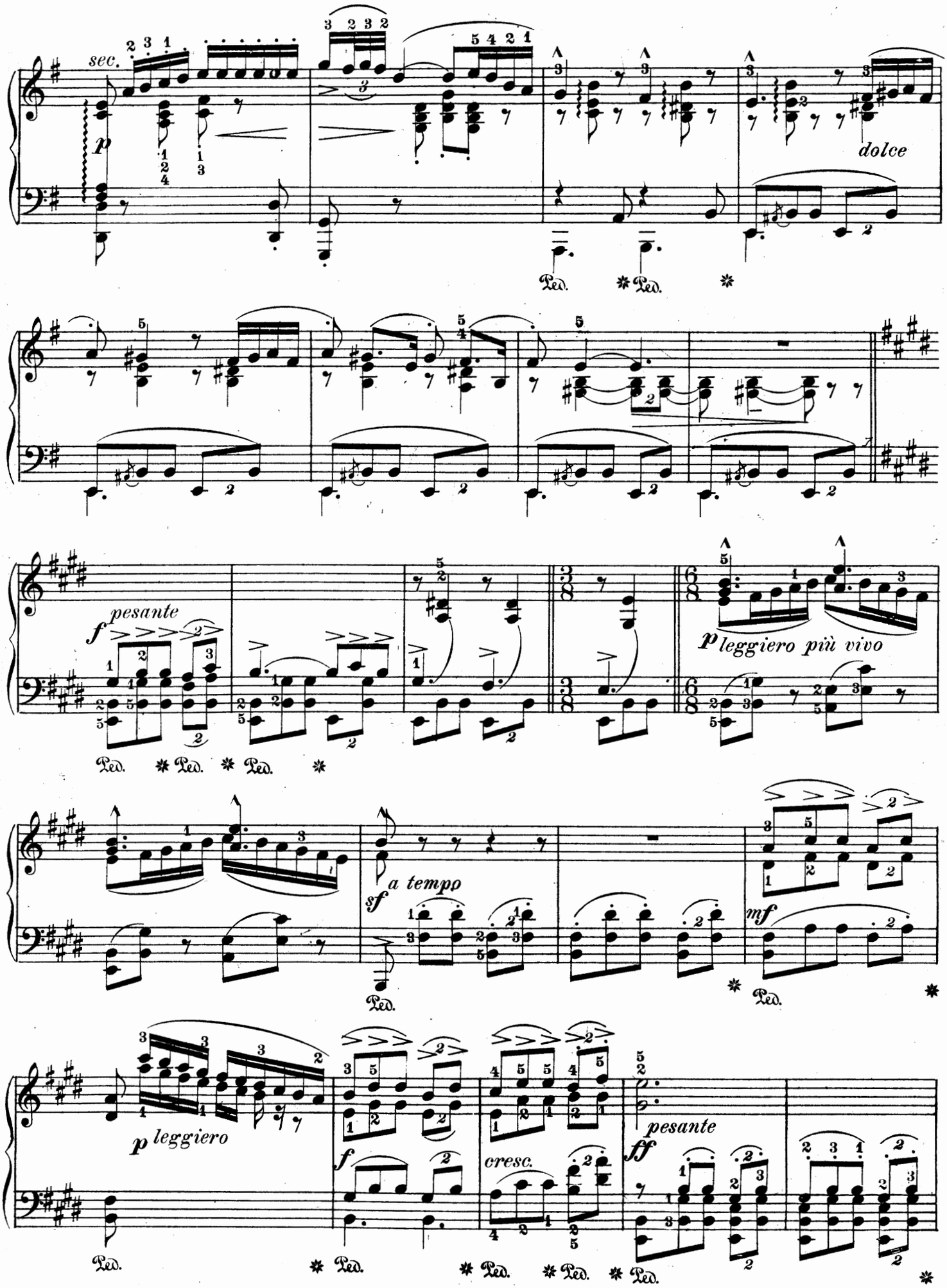
sec.
p
dolce
Ped.
f pesante
p leggiero più vivo
sf a tempo
mf
p leggiero
f
cresc.
ff pesante

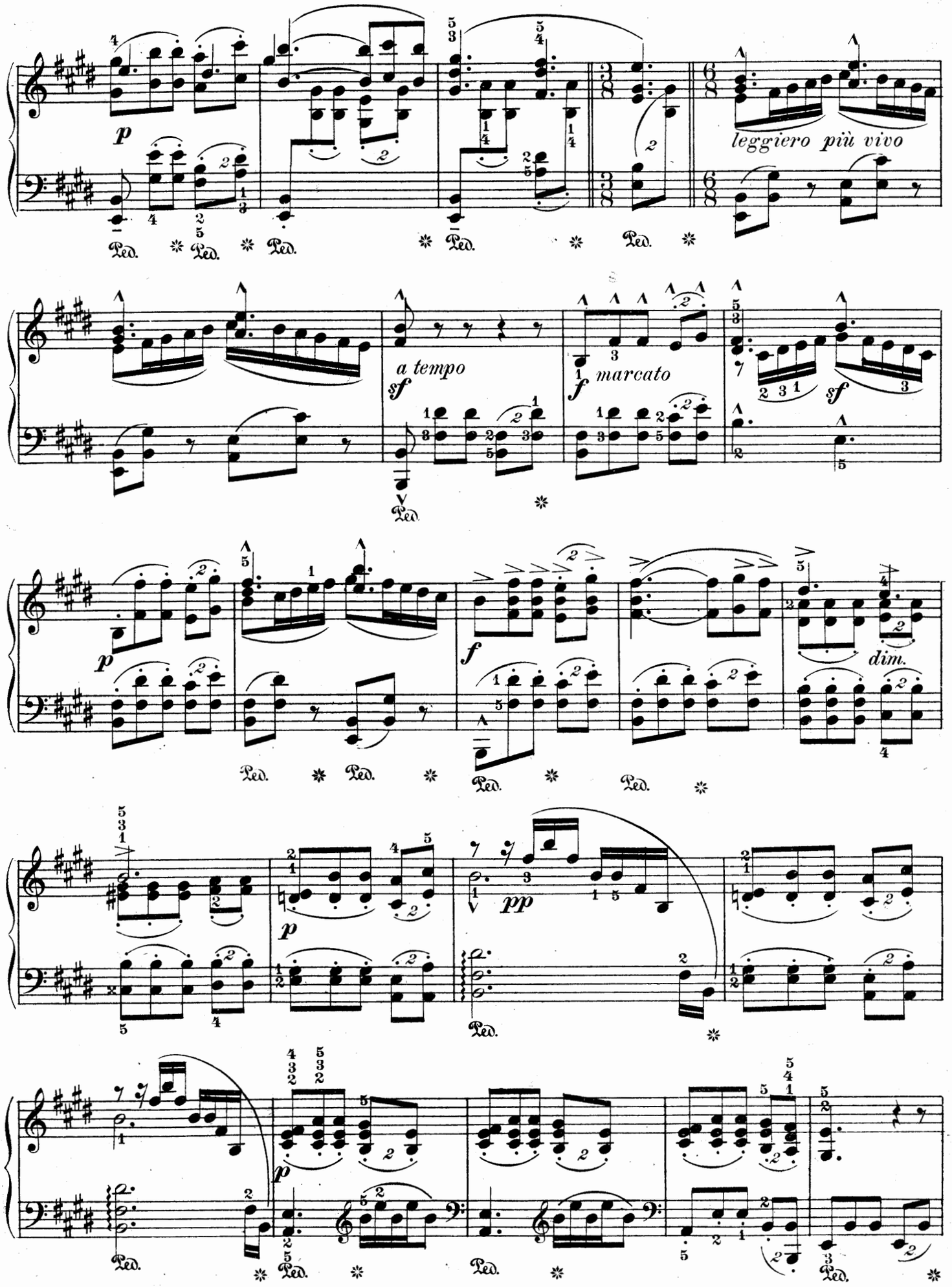
leggiero più vivo
a tempo
marcato
dim.

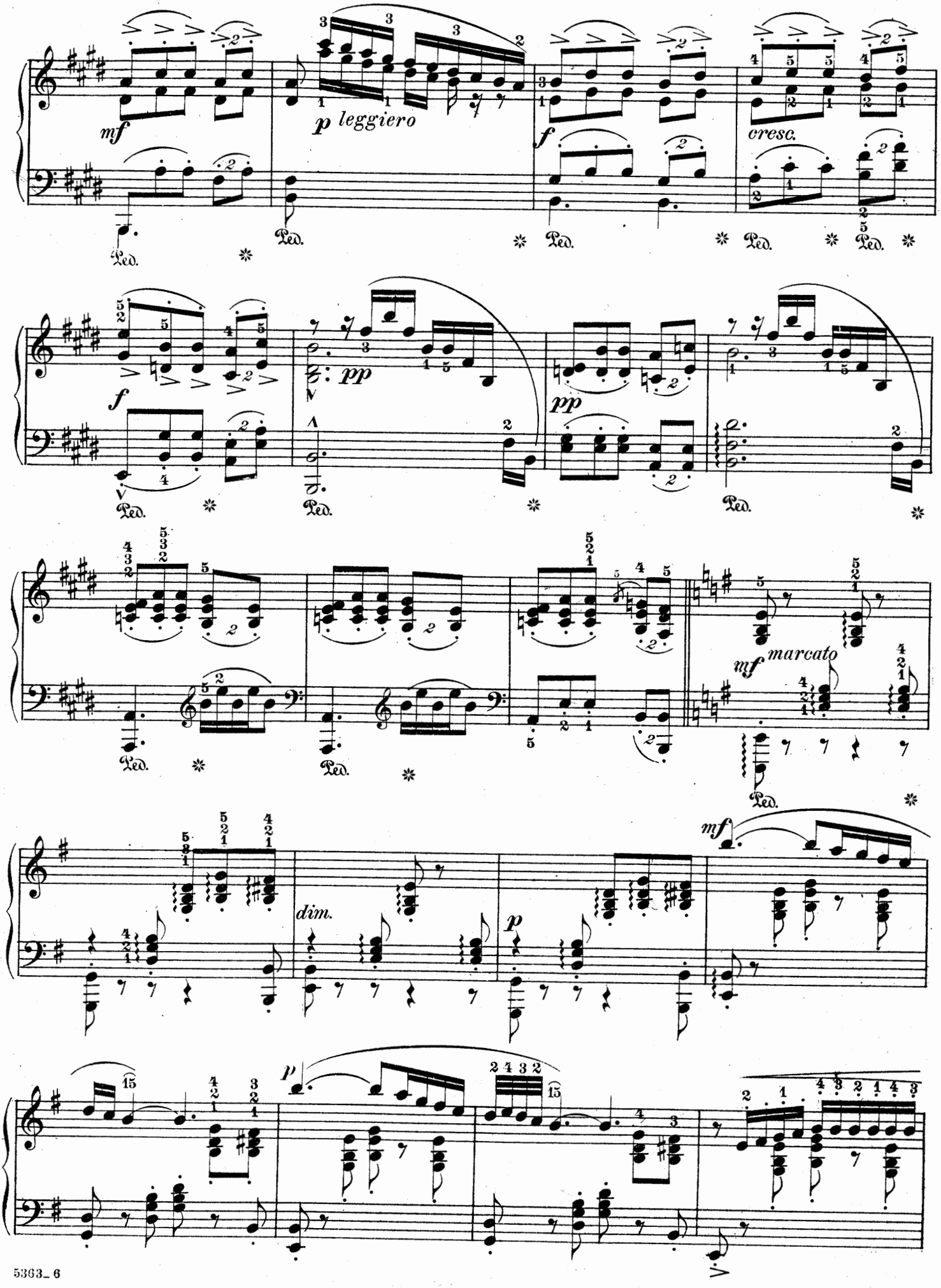
mf
p leggiero
f
cresc.
Ped.
f
pp
pp
mf marcato
dim.
p
mf
p

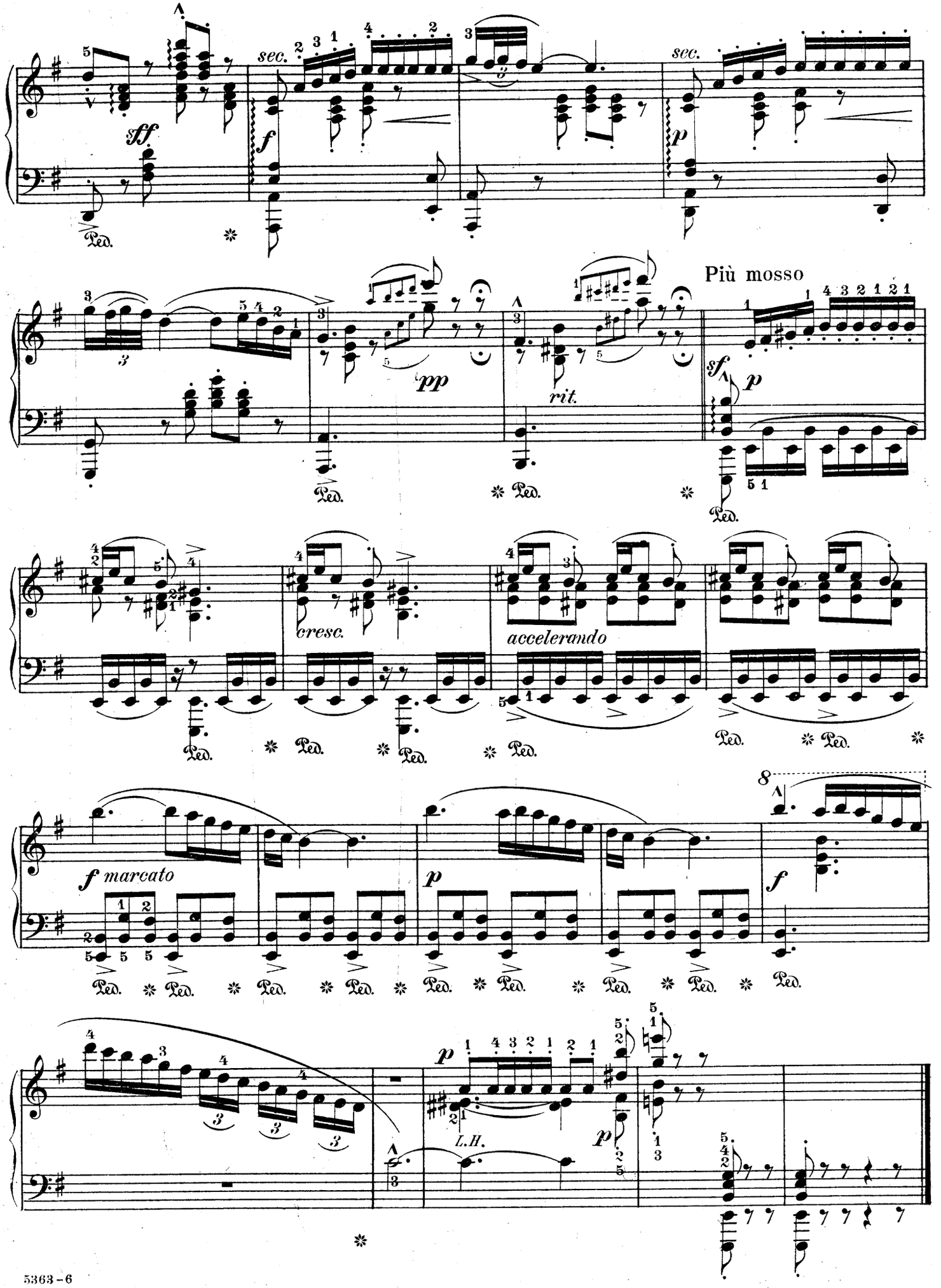
sec.
sec.
Più mosso
cresc.
accelerando
f marcato
L.H.

PRICE $1.00 PER ALBUM

HALF HOUR LIBRARY OF CLASSICS

LIBRARY No. 1.

HOLST AND STREABBOG ALBUM

CONTENTS:

LITTLE FAIRY, SCHOTTISCHE.
VIOLET WALTZ.
LILY POLKA.
FRISKY GALOP.
ALICE WALTZ.
WOODBINE, SCHOTTISCHE.
HONEY-BELL, POLKA-MAZURKA.
JASMINE, GALOP.
PINK WALTZ.
IDA POLKA-MAZURKA.
HONEY SUCKLE, WALTZ.
PANSY POLKA.
LE PETIT CARNIVAL, GALOP.
ECHO WALTZ.
WOODLAND FAIRY, WALTZES.
SHOWER OF ROSES, SCHOTTISCHE.
SLEIGH BELLS, POLKA-MAZURKA.
MORNING PRAYER (MELODIE).
MOONLIGHT ZEPHYR (REVERIE).
DANCE OF THE FAWNS, (GALOP DE CONCERT).
FLUTTERING BUTTERFLY, (POLKA-RONDO).

LIBRARY No. 2.

MOZART ALBUM.

CONTENTS:

SONATA FACILE in C.
FANTASIA in D minor.
RONDO I. in D major.
PRESTO (from Sonata in F.)
ROMANZA in A flat.
FINALE (from Sonata in F.)
ADAGIO in B.
SONATA in A major (Variations, Menuet and Alla Turca.)
PASTORALE with Variations.
FANTASIA in C minor (from Fantasia and Sonata XVIII.)

LIBRARY No. 3.

MENDELSSOHN ALBUM.

CONTENTS:

LITTLE SCHERZO, B minor.
CHARACTER PIECES, Op. 7.
No. 4. "Con moto."
No. 6 Longing.
No. 7. Presto.
RONDO CAPRICCIOSO, E major, Op. 14.
THREE CAPRICES, Op. 16.
No. 1. Fantasia, A minor.
No. 2. Scherzo, E minor.
No. 3. Andante. E major.
SONGS WITHOUT WORDS.
Hunting Song, Op. 19, No. 3.
Confidence, Op. 19, No. 4.
Venetian Boat Song, Op. 19, No. 6.
Consolation, Op. 30, No. 9.
Spring Song, Op. 62, No. 30.
Spinning Song, Op. 67, No. 34.
Lullaby, Op. 67, No. 36.
ALBUM LEAF, Op. 117.
PERPETUUM MOBILE, Op. 119.

LIBRARY No. 4.

MODERN CLASSIC REPERTOIRE

CONTENTS VOL. I.

JENSEN, ADOLF.
The Mill.
Barcarole in A flat.
DURAND, AUGUST.
Chaconne.
Valse in E flat.
GABRIEL, MARIE.
La Cinquantaine.
Serenade Badine.
THOME, FRANCIS.
Simple Confession (Simple Aveu).
HELLER, STEPHEN.
Tarantelle, Op. 85, No. 2.
GODARD, BENJ.
Second Valse, Op. 56.
Ganzonetta, Op. 35, No. 3.
GRIEG, EDW.
Dance Caprice, Op. 28, No. 3.
RAFF, JOACHIM.
Fabliau.
JADASSOHN, S.
Souvenir.
Albumleaf, Op. 68, No. 5.
MOSKOWSKI, M.
Mazurka, Op. 10, No. 3.
Scherzino, Op. 18, No. 2.

LIBRARY No. 5.

CARL BOHM ALBUM.

CONTENTS:

DANCING SPIRITS.
FAREWELL TO THE ALPS.
FAIR ELLEN (Mazurka de Salon).
THE MAIDEN'S DREAM.
SEGUIDILLA (Spanish Song).
SILVER STARS (Mazurka).
STACCATO (Polka de Salon).
DANCE ON THE LAWN.
LA FONTAINE (The Fountain).
LA ZINGANA (The Gipsy).
SONG OF THE SWALLOW.
CHARGE OF THE UHLANS.
A LA VALSE.
BY THE MOUNTAIN SPRING.
VOICES OF SPRING (Valse Brillante).
MANDOLIN SERENADE.
TWINKLING STAR.
CONCERT POLONAISE.

LIBRARY No. 6.

BEETHOVEN ALBUM, VOL. I.

CONTENTS:

ALBUMBLATT ("Fur Elise").
SONATINA, Op. 49, No. 2.
BAGATELLE, Op. 33, No. 1.
BAGATELLE, Op. 33, No. 2.
BAGATELLE, Op. 33, No. 3.
SIX EASY VARIATIONS, G major.
RONDO, C major, Op. 51, No. 1.
SIX VARIATIONS (nel cor piu mi sente).
SONATA, G major, Op. 14, No. 2.
FUNERAL MARCH (from Sonata), Op. 26.
ADAGO (from Moonlight Sonata).
ANDANTE in F major.
POLONAISE, C major, Op. 89.

LIBRARY No. 7.

CHAMINADE ALBUM, VOL. I.

CONTENTS:

BARCAROLLE, Op. 7.
LA LISONJERA (The Flatterer).
PIERRETTE, Op. 41.
AIR DE BALLET, No. 1, in G, Op. 30.
TOCCATA, Op. 39.
SCARF DANCE.
LOLITA (Caprice Espagnol), Op. 54.
SERENADE, Op. 29.
VALSE CAPRICE, Op. 33.
MINUETTO, Op. 23.
AUTUMN (Etude de Concert), Op. 35
LA MORENA (Caprice Espagnol), Op. 67.
SCARAMOUCHE (The Clown), Op. 56.
GUITARRE (Caprice), Op. 32.

LIBRARY No. 8.

FAVORITE SALON COMPOSITIONS

CONTENTS:

ASCHER, J., La Sylphide (Impromptu Valse).
BEHR, F., Dew Drops.
Gypsy Serenade.
BOHM, C., The Market Maid.
GORIA, A., Etude de Concert.
Olga (Mazurka).
GREGH, L., The Shepherd's Pipe.
JUNGMANN, A., Brooklet's Tale.
KETTERER, E., Chanson Creecle.
KIRCHNER, T., Album Leaf.
KUHE, W., Graziella (Mazurka de Salon).
On the Sea (Barcarole).
LEYBACH, J., Bolero Brillante.
Fifth Nocturne.
SCHOLTZ, H., At the Spring.
SPINDLER, F., Rippling Brooklet.

Published by · **EDWARD B. MARKS MUSIC CO.,** *New York*