

SONG HITS OF
IN DAHOMEY
 SUNG BY
WILLIAMS & WALKER
 WORDS-PAUL LAURENCE DUNBAR } WILL-MUSIC
 MARION COOK

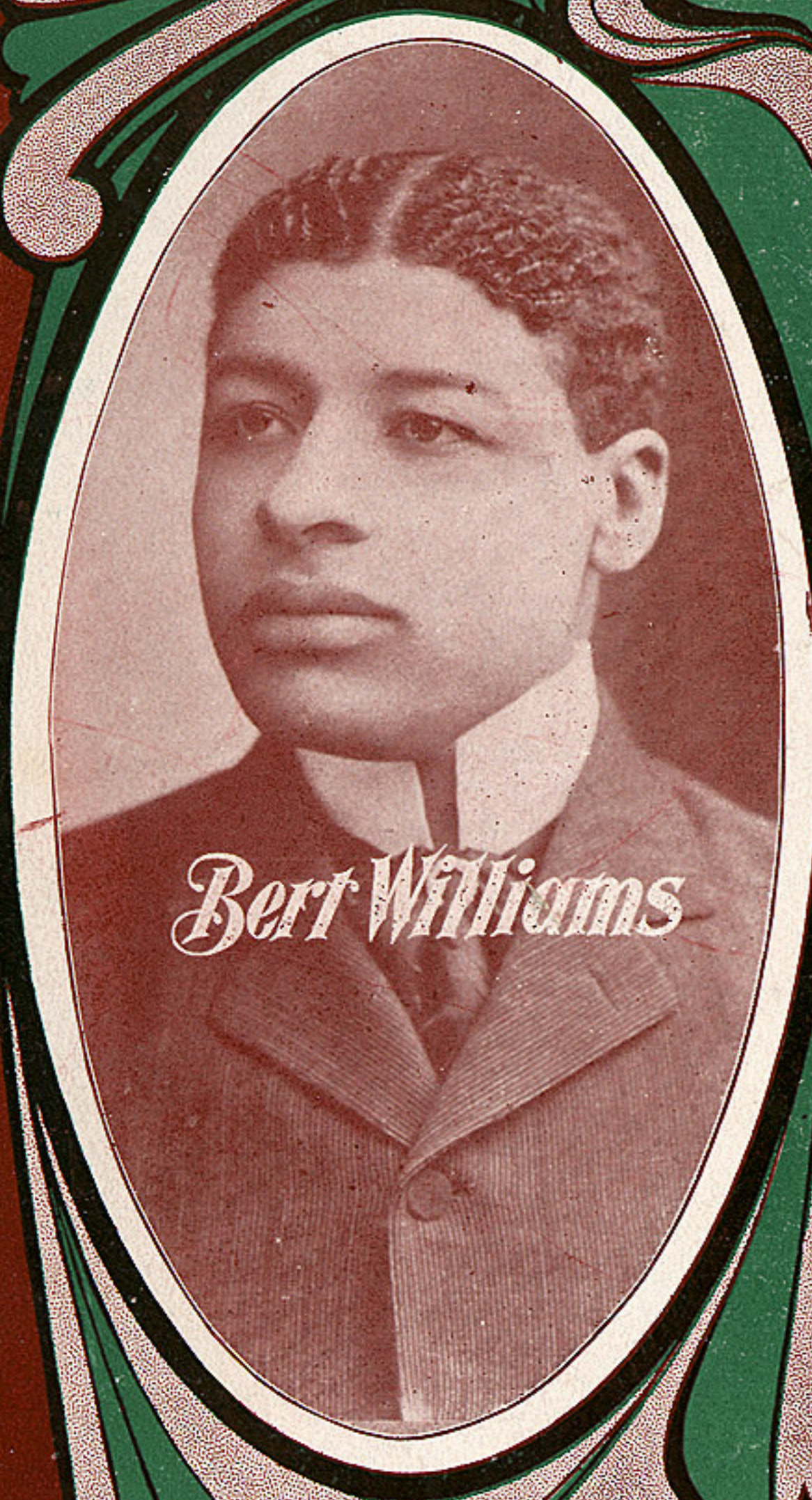

Bert Williams

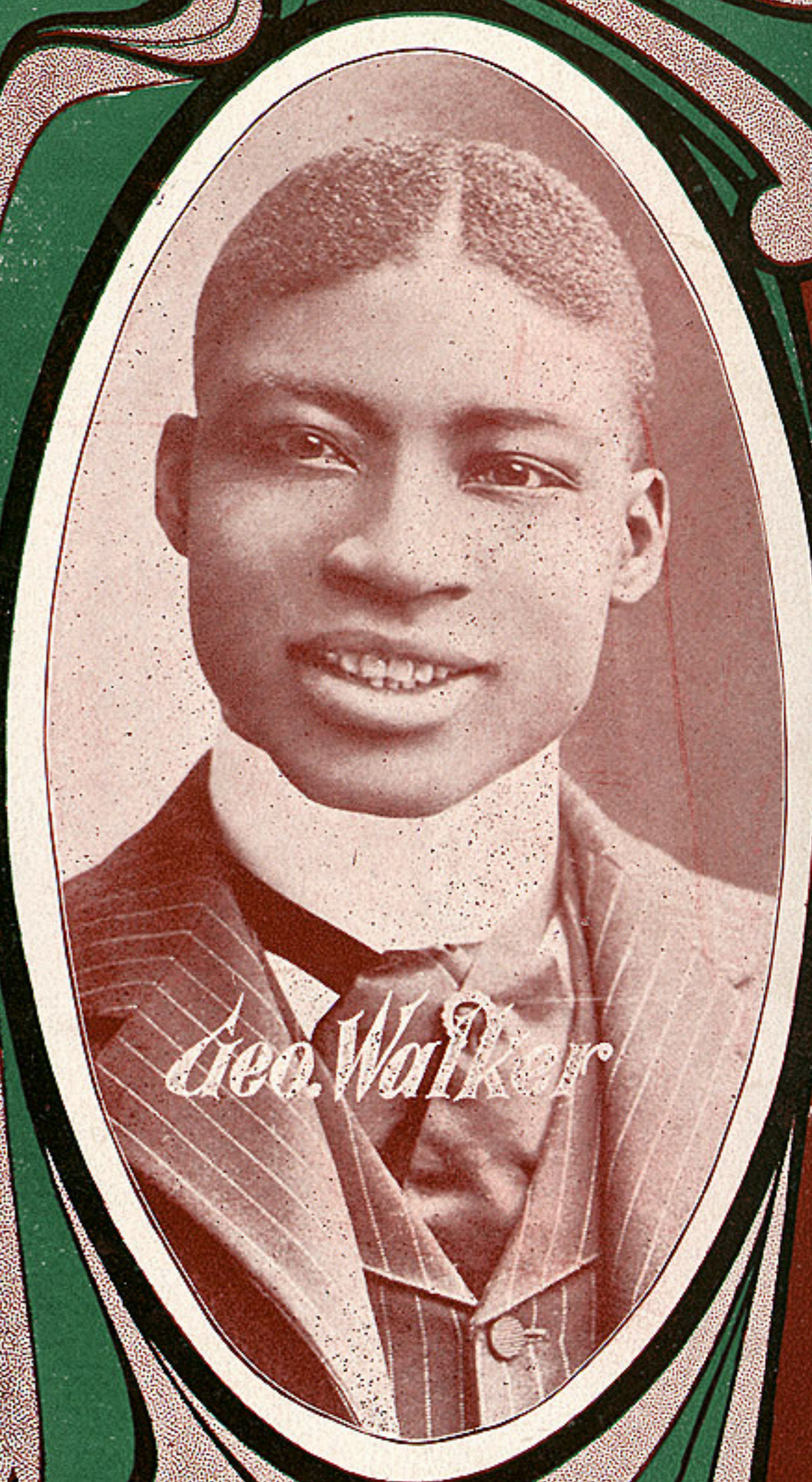

Geo. Walker

She's Dancing Sue
 For Florida * The Czar
 Returned
 (Empty and so silent now the old cabin stands)
 Evah Darkey is a King
 Colored Aristocracy
 My Lady Frog
 Little Gypsy Maid
 On Emancipation Day (March and Song)
 Molly Green * Society
 Good Evenin' * Vassar Girl
 Cabbiseer's Entrance
 Captain Kidd

HARRY VON TILZER
 MUSIC PUBLISHING CO.
 42 West 28th Street
 NEW YORK CITY

TRY THIS ON YOUR PIANO. ON EMANCIPATION DAY.

Words by PAUL LAURENCE DUNBAR.

Music by WILL. MARION COOK.

Voice.

The voice line is written on a single treble clef staff. The lyrics are: "Streets are gay, On de way, All de Heah um cry, My oh my, When de". The piano accompaniment continues below the voice line, with the right hand playing a rhythmic accompaniment and the left hand playing chords. The lyrics are aligned with the notes in the voice line.

The second system of the song continues the voice line and piano accompaniment. The lyrics are: "al - leys done turned out. Mis - tah Giles 'ces - sion shows its head. Maj - ors brown". The piano accompaniment continues with the same rhythmic pattern as the first system.

Copyright 1902 by Will. M. Cook.

English Copyright secured. All rights reserved.

Chicago Office 67 Clark St.

Sole Selling Agents Harry Von Tilzer Music Pub. Co 42 W. 28th St. New York.

FOR SALE BY ALL DEALERS.

MOLLY GREEN.

Words by Cecil Mack.

Music by Will Marion Cook.

Tempo di Valse.

Not to fast.

Copyright, 1902, by Will. M. Cook.

English Copyright secured.

Sole Selling agents Harry Von Tilzer Music Pub. Co.

All right reserved.

42 W. 25th St. N. Y. Chicago Office, 67 Clark St.

THE NEW SUWANEE RIVER

Paul Lawrence Dunbar and Will Marion Cook's

"RETURNED."

Pure as the light of day time She's a
On pleas-ant nights in sum - - mer Oft we'd

dream _____ Eyes like the stars of night time
be _____ Stroll-ing a - long to - geth - - er

Has my queen, _____ Ten - der as buds in
Moll and me _____ Whis-pring that lov - ers

spring - - time Just six - - teen _____
ev - - er we would be _____

Molly Green. 3

Paul Lawrence Dunbar and Will Marion Cook's Negro Classic

"GOOD EVENIN'."

CHORUS.

Mol - ly, Mol - ly, Dear lit-tle dark eyed Mol - - ly,

Always so gay and so jol - - ly Who can help lov - ing you _____

cresc.

Mol - - ly, Mol - - ly, My heart is pledg'd to Mol - - ly If

Chol-ly loves Molly I don't think it fol-ly to love her too. _____

molto rit.

Molly Green. 3

E. A. STEGE C2 LITH. & ENG. NEW YORK & CHICAGO.

Will Marion Cook's Characteristic March & Two Step

"ON EMANCIPATION DAY."

Introducing Chorus of the great song.

THE LITTLE GYPSY MAID.

Words by
HARRY B. SMITH
and CECIL MACK.

Music by
WILL MARION COOK.

CHORUS. *a tempo.*

maid. mine. She is no vi-o-let, She is no red, red rose

And though the li-ly of the val-ley's sweet, a

sweet-er flow-er grows. She is no tu-lip rare

in col-ors bright ar-rayed She's just a wild flow'r of the

for-est shade, this lit-tle gyp-sy maid. She is no maid.

dim. *cresc.* *mf* *cresc.* *mf* *dim. e rit.* *poco rit.* *D.S.*

Copyright 1902 by Will M. Cook.
English Copyright secured. All rights reserved.
Sole selling agents Harry Von Tilzer Music Pub. Co.
42 W. 28th St. New York. Chicago Office 67 Clark St.

Agents Wanted
A. F. COLEMAN,
53 Market St.,
LYNN,
MASS.