

# OPUS - 29

## LA CHASSE DES SYLPHES

### GRAN SOLO

TRANSCRIPCIÓN: LUIS ALVAREZ

NAPOLEON COSTE  
(1805-1833)

## INTRODUCCIÓN

**ALEGRO**

$\text{♩} = 90$

11

13

15

17

**MODERATO**

♩=60

19

21

23

25 3

## ALEGRETO

$\text{♩} = 100$

26

30

34

38

40

42

4

44

46

48

50

52

54

56

58

## ALEGRETO

$\text{♩} = 120$

59

62

65

68

71

74

6  
77

80

Tercera cuerda

83

86

89

92

95

98 7

101

104

107

110

113

116

119

122

125

128

131

134

137

140

143

146

149

152

155

158

161

164

167

170

173

176

179

182

185

### ALEGRO MODERATO

$\text{♩} = 90$

187

189

### AGITADO

$\text{♩} = 100$

191

193

195

197

199

201

203

205

207

209

211

213

215

216

217

218

219

220

222

224

225

227

229

$\text{♩} = 80$

230

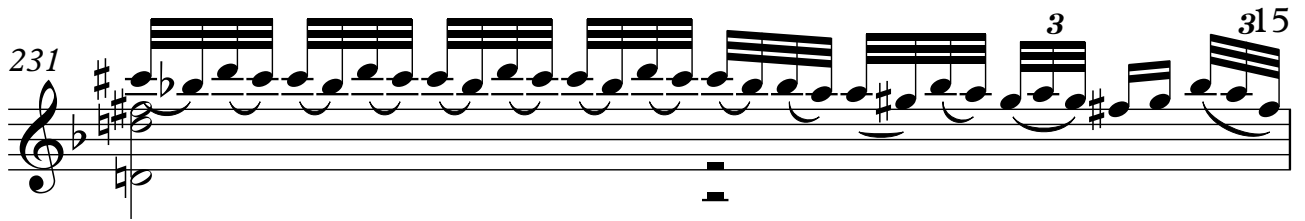
231 

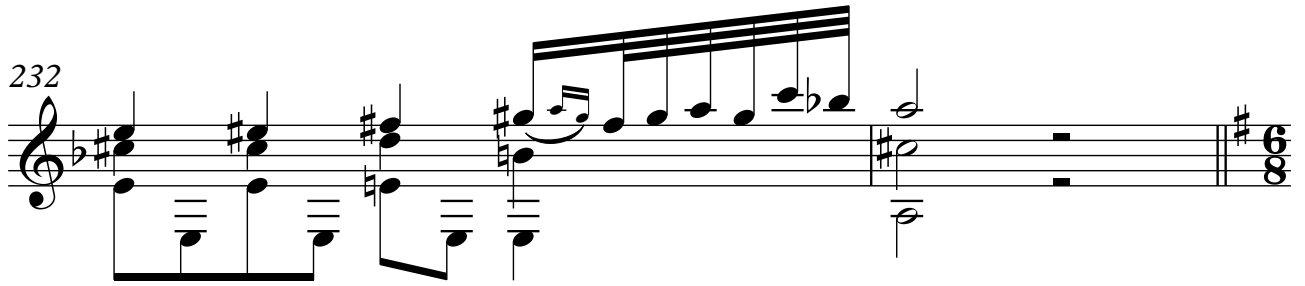
232 

$\text{♩} = 120$

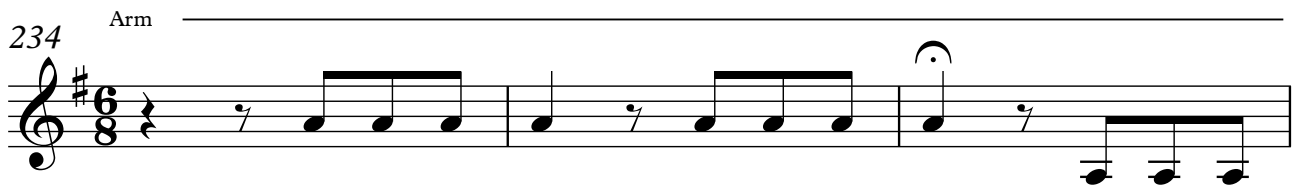
234 

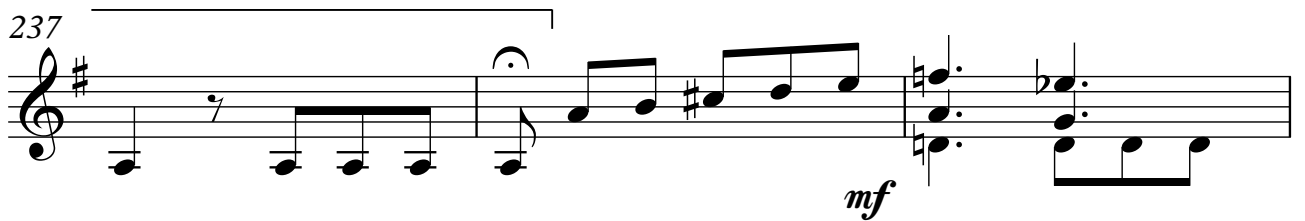
237 

240 

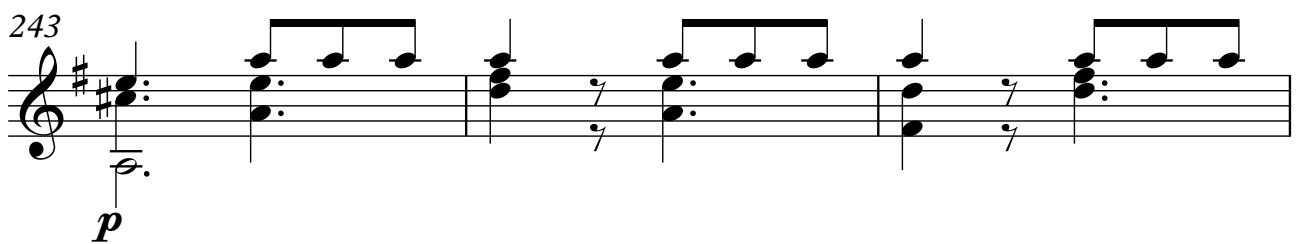
243 

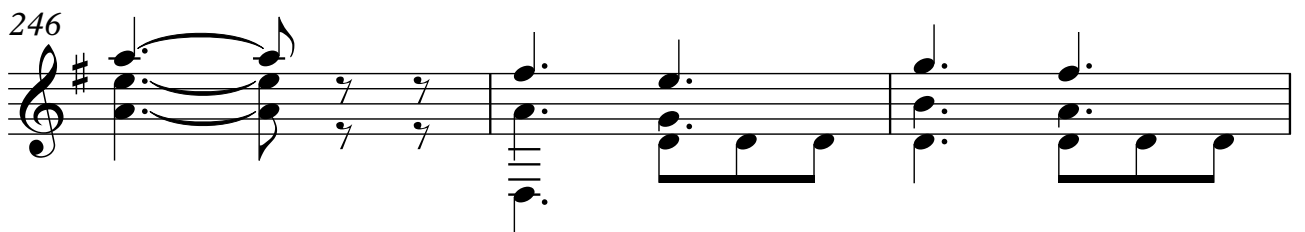
246 

249

252

255

258

261

264

267

270 Arm

273 Arm

276

279

282

285

288

291

294

297

300

303

306

309

312

315

318

321

324

327

330

333

336

339

342

345

348

351

354

357

360

363

366

369

372

375

378

381

384

387

390

393

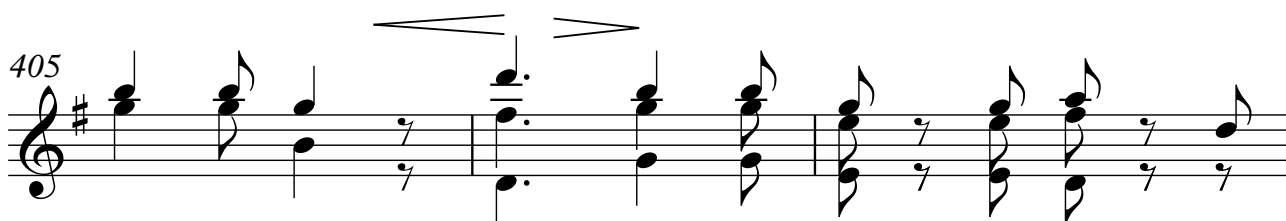
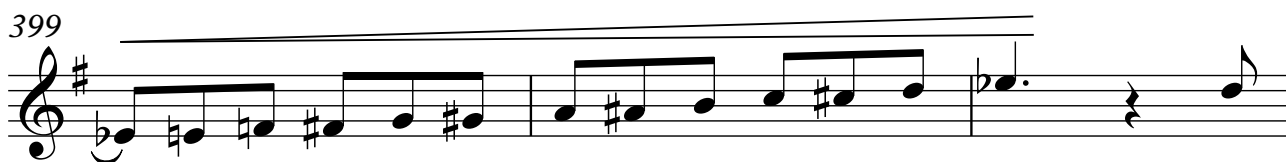
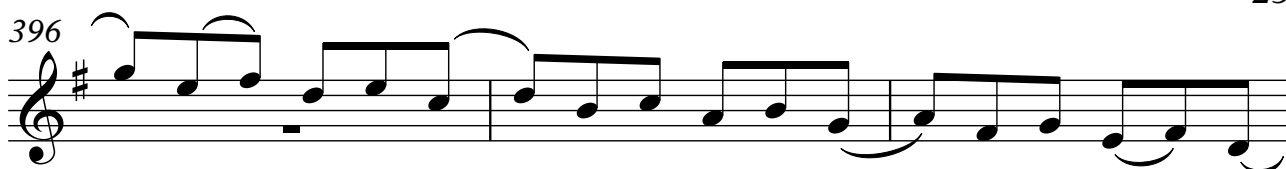

417

420

Arm

423

Arm

426

429

432

435

438

441

444

447

450

453

456

459

462

465

468

471

474

477

480

483

486

489

### MODERATO

492  $\text{♩} = 70$

495

498

28

501

504

507

510

512

515

**PRESTO**

$\text{♩} = 160$

516

519

522

525

528

531

534

537

30

540

543

546

549

552

555

Arm.

558