

OPUS 38

25 ESTUDIOS

ESTUDIO N° 14

TRANSCRIPCIÓN: LUIS ALVAREZ

NAPOLEON COSTE
(1805-1833)

ANDANTE

♩=80

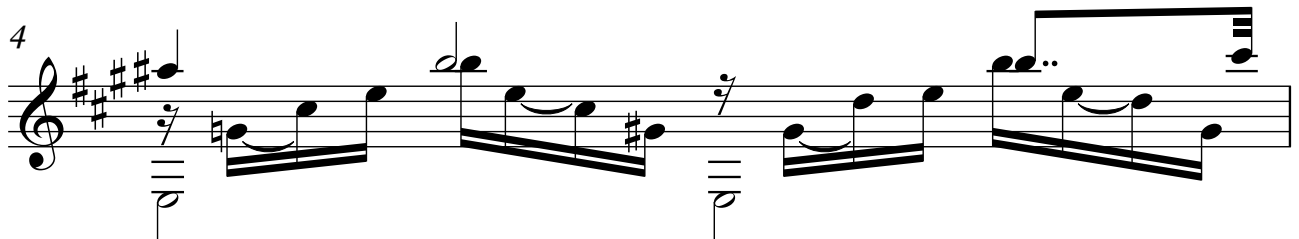
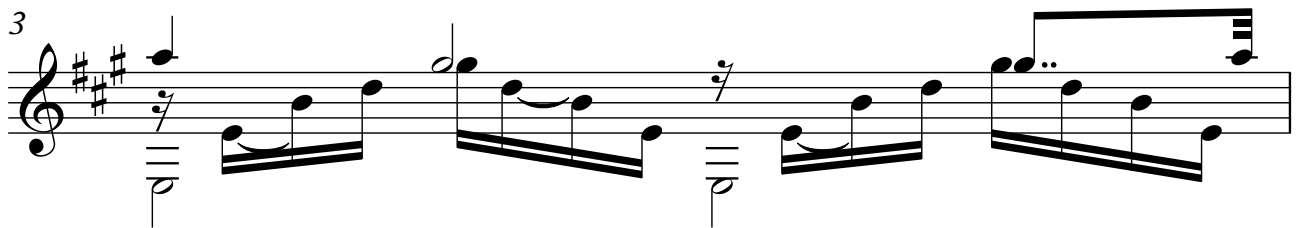
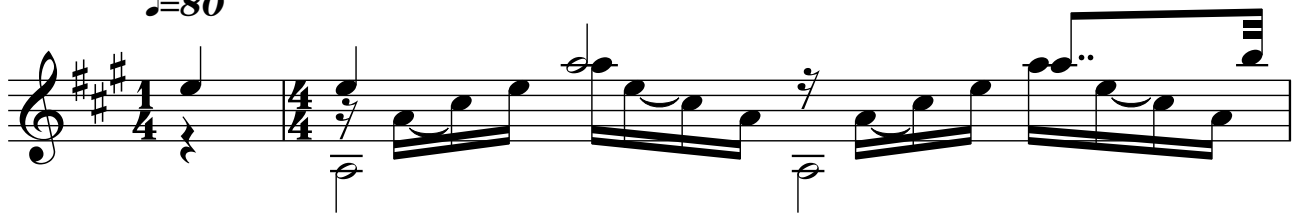

2

7

8

9

10

12

14

16

17

18

19

20

21

22

4
23

24

25

26

28

29

30

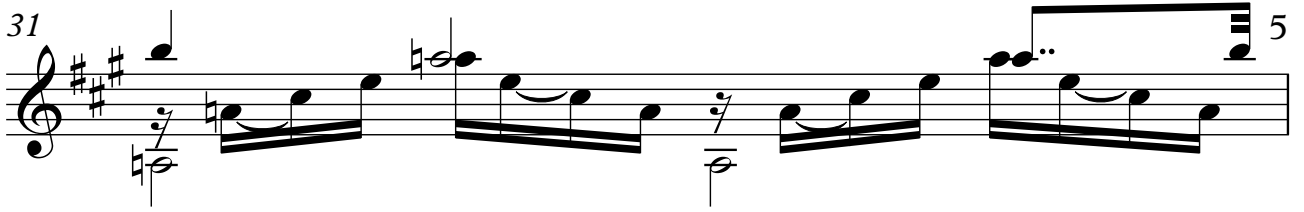
31  5

32 

33 

34 

35 

36 

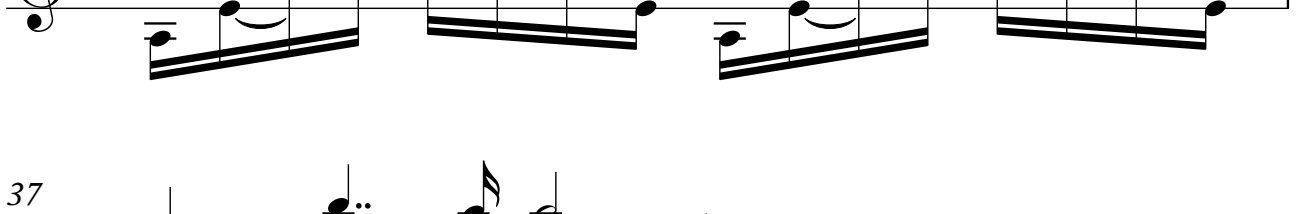
37 

38 

40 
