

NOUVEAU

# GRADUS AD PARNASSUM

COLLECTION

de

## Grands Exercices de tout genre

DANS LE STYLE ÉLÉGANT ET DANS LE STYLE SÉVÈRE

Composé pour

PIANO

et très respectueusement dédié

à S. A. I. et R.

Madame  
la Grande *DUCHESSÉ*

Marie

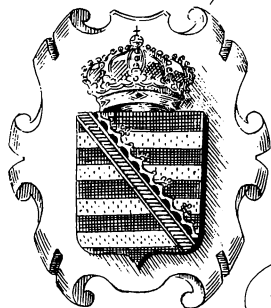

DE

SAXE-WEIMAR  
*EISENACH.*

PAR

Paulowna

# CHARLES CZERNY

*En 2 Suites, chaque, 30<sup>F</sup>*

ŒUV. 822.

*En 4 Cahiers, chaque, 18<sup>F</sup>*

Paris, S. *RICHAULT*, Editeur, Boulevard Poissonnière 26, au 1<sup>er</sup>  
Propriété des Editeurs.

Mayence, les fils de B. Schott.

Londres, Schott et C<sup>ie</sup>.

Allegro velocissimo.

*cantando ed armonioso.*

N<sup>o</sup> 1.

8<sup>a</sup> 4 2 1 3 5

*p dol:*

*cres:* *f Ped*

5 1

*sf Ped* *sf Ped*

*sf Ped* *agitato.* *cres:*

*sf* *sf*

*ff Ped* 8<sup>a</sup> 4 4 4 1

*dim:* *p*

3 4 1

- System 1: *pp* (pianissimo), *dol:* (dolcissimo).
- System 2: *cres:* (crescendo).
- System 3: *f* (forte).
- System 4: *sf* (sforzando), *fp dol:* (forzando dolcissimo).
- System 5: *cres:* (crescendo).
- System 6: *f* (forte), *fz* (forzando), *dim:* (diminuendo), *pdol:* (pianissimo dolcissimo).

Other markings include *8<sup>va</sup>* (octave up), *1 3 4* (fingerings), *5 2 1* (fingerings), and *4 1 4* (fingerings). The piece concludes with a final cadence in the bass clef.

5  
8<sup>a</sup>  
5 3 1 5 4 2 4 3 1 4 3 2 4 3 2 4 3 1 4  
pp  
8  
5

8<sup>a</sup>  
5 3 1 5 4 2 4 3 1 4 3 2 4 3 1 4  
5 2 4 4

8<sup>a</sup>  
ff con fuoco.  
1 4 2 5 3 1 2 Ped  
8<sup>a</sup>  
sf

ff Ped  
8<sup>a</sup>  
sf sf sf sf  
5 3 2 1 3

pp Ped  
cres: Ped

8<sup>a</sup>  
ff sf sf

Molto Allegro.

Nº 2.

*p* *leggier:stacc:*

*cres:*

*f* *sf* *f* *f* *f* *f*

*p* *f* *p* *f*

*sf* *sf* *ff* *sf* *p dol:*

*cres:*

8<sup>a</sup>

*ff* *f* *p*

*cres:* *ff* *f*

*ff* *sf* *pp* *leggiero.*

8<sup>a</sup>

*ff* *sf* *pp*

pp

pp

3 2 1

3 2 1

3 2 1

4 5

4 5

cres:

ff

pp

4 5 4

4 4

4 1 3

4 3 4

8<sup>a</sup>

5 4 3 2 1

5 4 3 2 1

5 4 3 2 1

5 4 3 2 1

ff

fz con fuoco.

8<sup>a</sup>

fz

fz

pdol:

8<sup>a</sup>

8<sup>a</sup>

pp

1 3 5

1 3 5

p

cres:

Nº 3.

N<sup>o</sup> 4  
PRELUDE  
et  
FUGUE

Allegro vivace.

FUGA.

sf

ff

2 5 5 4 3 1 5 4 3 2 3 1 3 2 4 1 3 1 5 2 5 1 1 9

5 1 5 1

sf

fz

dim:

2 4 5 2 2 4 5 4 5 2 1 1 3 5 3

p

cres - - cen - - do.

sf

ff

con fuoco.

fz

Maestoso.

sf

fz

riten.

Allegro vivace.

N<sup>o</sup> 5.

8<sup>a</sup>

*f* *dim:* *p*

*cres:* *f* *dim:*

*p*

*cres:* *f*

8<sup>a</sup>

*f*

8<sup>a</sup>

*f*

Allegro maestoso con bravura.

Nº 6.

Dynamic markings include: *dim:*, *p*, *f*, *ff*, and *cres:*. Performance instructions include *8<sup>a</sup>* (octave) and *sf* (sforzando).

Andante espressivo. *sempre legato.*

FUGA.

*p dol cantabile.*

Allegro veloce.

Nº 8.

*f legato.* *dim:* *p*

*cres:* *f*

*p* *f*

*dim:*

8<sup>a</sup> *p* *cresc:* *f*

1 3 5 1 1 3 5 1 3

8<sup>a</sup> *dim:* *p* *f*

1 3 5 1 1 3 5 1 3

8<sup>a</sup> *sf dim:* *f*

1 3 5 1 1 3 5 1 3

*p* *p*

*f* *sf* *f* *ff* *f*

8<sup>a</sup>

3 1

Scherzo vivace.

N.º 9.

Moderato.

N<sup>o</sup> 10.  
PRÉLUDE  
et  
FUGUE.

Allegro giocoso.

FUGA.

3 4 5 1 2 1 3 2 1 4

5 1. 4 1. 5 3 5 3 4 2 1 4

2 5 2 3 4 1 1 5 2

5 4 1 4 1 3 1 2 5 3 1 2 3

5 1 2 1 2 1 2 1 3 1 5 3 2

1 2 5 5

Allegro con fuoco.

Nº 11.

8<sup>a</sup>

*sf* *tr*

*sf* *tr*

*fz* *tr*

8<sup>a</sup>

*sf* *tr*

*fz* *tr*

8<sup>a</sup>

*fp dol:*

8<sup>a</sup>

*cres:* *tr* *tr* *tr*

*f* *ff* *sf* *sf*

*fz* *fz*

8<sup>a</sup>

*tr* *tr*

Nº 12.

8<sup>va</sup>

*f* *dim:* *p*

*f* *dim:*

*p*

*cres:* *f*

*f* *f*

Allegro piacevole.

N.º 13.

*p dol. leggier:*

8<sup>a</sup>

8<sup>a</sup>

8<sup>a</sup>

*cres:*

8<sup>a</sup>

*f*

8<sup>a</sup>

*più f*

8<sup>a</sup>

*ff*

Agitato.

N<sup>o</sup> 14.  
PRELUDE  
et  
FUGUE

*f legato.*

*f*

*tr*

*più f*

*ff*

*fz*

Allegro moderato.

FUGA.

Molta Allegro agitato ed appassionato.

Nº 15.

8<sup>a</sup>

*ff* *con fuoco* *Ped* *sf* *sf* *sf* *sf*

*sf* *Ped* *sf* *sf* *sf*

This system continues the piece with similar dynamics and includes a 'Ped' marking. The melodic line in the right hand is more active, with many slurs.

*p*

This system is marked *p* (piano). It features intricate fingering in the right hand, including sequences like 1 2 3 4, 4 5 1 2, and 4 5. The left hand has a steady accompaniment.

*sf* *cres:* *sf* *sf*

This system is marked *sf* and includes a *cres:* (crescendo) marking. The right hand has a melodic line with slurs, and the left hand has a simple accompaniment.

*ff* *sf* *sf* *sf* *sf*

This system is marked *ff* and *sf*. It features a more complex right-hand melody with slurs and accents, and a more active left-hand accompaniment.

8<sup>a</sup>

*f* *Ped* *sf* *dim:* *p*

This system is marked *f*, *sf*, *dim:* (diminuendo), and *p*. It includes a 'Ped' marking and a dashed line labeled '8<sup>a</sup>' at the top. The right hand has a melodic line with slurs, and the left hand has a simple accompaniment.

8<sup>a</sup>

*sf*

8<sup>a</sup>

*sf*

4

*fz*

*Ped*

*sf*

8<sup>a</sup>

8<sup>a</sup>

*Ped*

*sf*

*string*

*endo.*

1

8<sup>a</sup>

*fff*

*sf*

4

*sf*

1 4

*fz*

3 1

8<sup>a</sup>

3 1

1 3

© 1911

Allegro vivacissimo.

Nº 16.

*p* *legger veloce.* *cres.*

*f* *p*

*cres.* *f*

*fp* *fp*

*dol.*

*dim.*

8<sup>a</sup> 8<sup>a</sup> 8<sup>a</sup> 8<sup>a</sup> 8<sup>a</sup>

*f* *f* *ff*

*leggier.*

*p*

8<sup>a</sup>

*cres:* *sf*

8<sup>a</sup>

*f* *p dol:*

*cres:*

8<sup>a</sup>

*sf*

8<sup>a</sup>

*p*

*p*

8<sup>a</sup>

*p* Ped

8<sup>a</sup>

*p* *cres.*

8<sup>a</sup>

*p* *più cres.*

8<sup>a</sup>

*p* *ff*

8<sup>a</sup>

8<sup>a</sup>

Più presto.

8<sup>a</sup>

8<sup>a</sup>

8<sup>a</sup>

# NOUVEAU GRADUS AD PARNASSUM

Par Charles CZERNY Op:892

2<sup>e</sup>. CAHIER.

Andante espressivo.  
*m. g.*

N<sup>o</sup> 17.  
PRELUDE  
et  
FUGUE.

*smorz:*

*dol cantando.*

*cres:*

*p*

*calando.*

*f* tremolo.

5 1 4 1 5 1 4 1

*dim:*

*pp*

FUGA.

Nº 18.

8<sup>a</sup>  
*ff* *f dim:* *p* 8<sup>a</sup>

*cres:* 8<sup>a</sup> 8<sup>a</sup> 8<sup>a</sup> *f*

*f* *f*

*ff* 8<sup>a</sup> 8<sup>a</sup>

8<sup>a</sup> 8<sup>a</sup> 8<sup>a</sup> *fp* *f* *f*

*f p* *f* *f* *cres:* *ff*

8<sup>a</sup>

8<sup>a</sup> 8<sup>a</sup> 8<sup>a</sup> 8<sup>a</sup> 8<sup>a</sup> 8<sup>a</sup> 8<sup>a</sup> 8<sup>a</sup>

8<sup>a</sup> 8<sup>a</sup> 8<sup>a</sup> 8<sup>a</sup> 8<sup>a</sup> 8<sup>a</sup> 8<sup>a</sup> 8<sup>a</sup>

**ff**

8<sup>a</sup> 8<sup>a</sup> 8<sup>a</sup> 8<sup>a</sup> 8<sup>a</sup> 8<sup>a</sup> 8<sup>a</sup> 8<sup>a</sup>

**stretto.**  $\frac{9}{4}$

8<sup>a</sup> 8<sup>a</sup> 8<sup>a</sup> 8<sup>a</sup> 8<sup>a</sup> 8<sup>a</sup> 8<sup>a</sup> 8<sup>a</sup>

**p**

8<sup>a</sup> 8<sup>a</sup> 8<sup>a</sup> 8<sup>a</sup> 8<sup>a</sup> 8<sup>a</sup> 8<sup>a</sup> 8<sup>a</sup>

**p** **ff**

8<sup>a</sup> 8<sup>a</sup> 8<sup>a</sup> 8<sup>a</sup> 8<sup>a</sup> 8<sup>a</sup> 8<sup>a</sup> 8<sup>a</sup>

**ff** **p**

Molto vivace.

Nº 19

*p* *cres:* *f*

*8<sup>a</sup>* *5 4 5 4* *5 4* *5 4* *5 4* *5 4* *5 4*

*8<sup>a</sup>* *5 4 5 4* *5 4* *5 4* *5 4* *5 4* *5 4*

*8<sup>a</sup>* *5 3 5 4* *5 4* *5 4* *5 4* *5 4* *5 4*

*8<sup>a</sup>* *leggier.*

*8<sup>a</sup>* *cres:* *sf* *p* *4 5 4 5*

8

*cresc.*

*f*

*dim.*

8

*cresc.*

8

*f*

*f*

5 4 3 5

*p dol.*

5 4

*cresc.*

8

*f*

*f*

*f*

5 4 5 3 4 5 8

*pdol:*

8 1 4 5 3

8

*p*

8 3

*cresc:*

8 5 1 4 5 3 8

*dim.* *p* *cresc:*

8 1<sup>a</sup> 8 2<sup>a</sup>

*p dol.* *cresc.*

4 4 2 4 5

*sf* *sf*

8 4 4

8 4 5 4 5 4 *ff*

All<sup>o</sup> molto agitato.  
*sempre legatissimo.*

N<sup>o</sup> 20.  
PRÉLUDE  
et  
FUGUE.

Allegro vivace.

FUGA.

*p*

All<sup>o</sup>. moderato.

N<sup>o</sup> 21.

Presto.

Nº 22.

*pp*

*sempre staccato e leggero.*

Molto Allegro brillante.

Nº 25.

8

*sf* *ff con fuoco*

*dim.* *p* *dol.*

*cresc.* *f*

*p* *cresc.* *f* *sf*

*ff* *sf* *sf* *sf* *sf*

*sf* *sf* *sf* *sf* *sf*

8  
 5  
 4 2  
 4 2  
 5 2

*sf* *sf* *ff*

8  
 3 4 1 3 2

*sf* *sf* *sf*

8  
 2 1 2 4 1 2

*sf* *p* *dol.*

8  
 2 1 2 4 1

8  
 4 1 4 4 4 4 4

*cresc.* *string.* *sf* *sf* *sf*

8  
 4 1

*ff* *sf* *sf*

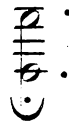

Allegretto animato.

Nº 24.

*p dol.*

*cresc.* *dim.*

*p*

*cresc.* *rf* *p*

*cresc.* *rf*

15

8

*pp dolcissimo.*

8

*cresc.*

8

*f*

*sf*

*sf*

18 3 4

5 4

*sf*

2 1 4

2 1 4

*sf*

*sf*

*sf*

*sf*

*fp*

*dol.*

1 2 1 2 1 2 3 4 1 8 2 3 4 1 4 2 3 1 2 4 1 4 1

8

4 1

2 1 1 2 1 1 5 12 1

4 1

*cresc.*

*sf*

1 3 2 4 1 1 8 4 1 2 4 5 4

*sf*

*sf*

8

*f*

*ff*

*fp dol.*

*cresc.*

*f*

*ff*

*p*

*cresc.*

8

*ff*

*Con brio.*  
Grand Allegro  
di Bravura.

Second system of the piano score. The right hand has a more active melodic line with various fingerings indicated by numbers 1-5. The left hand continues with accompaniment. Dynamics include *fp* (fortissimo piano) and *cresc.* (crescendo).

Fourth system of the piano score. The right hand has a melodic line with some slurs and fingerings. The left hand accompaniment includes some chords. Dynamics include *ff* (fortissimo) and *dim.* (diminuendo).

Sixth system of the piano score. The right hand has a melodic line with slurs and fingerings. The left hand accompaniment continues. Dynamics include *p* (piano).

- System 3:** Shows further melodic elaboration with slurs and ties. The left hand has a more active role with moving bass lines.
- System 4:** Features a change in texture with some sustained chords in the right hand and more rhythmic activity in the left hand.

The notation includes various articulations such as accents (>) and slurs. There are also some performance instructions like *ffz* and *ff*. The page ends with a double bar line and a fermata symbol.

*fz* *Man mano sopra.*

2 4 5 2 4 5 2 4 5 2 4 5

8<sup>a</sup>

*fz*

2 4 5 2 4 5

*ffz*

*fz*

8<sup>a</sup>

*fz*

8<sup>a</sup>

*fz* *mosso.*

*p*

