

80 bpm

Leckford Trio
For Three Guitars

(c) Toby Darling 2023

1

5

9

110 bpm

17

41

45

49

53

57

61

65

69

73

77

81

85

89

93

97

101

105

109

113

117

121

125

129

133

137

141

145

149

153

157

161

165

100 bpm

169

173

177

181

185

Leckford Trio
For Three Guitars

(c) Toby Darling 2023

129

133

137

141

145

149

153

157

161

165

169

173

177

181

185

Leckford Trio
For Three Guitars

(c) Toby Darling 2023

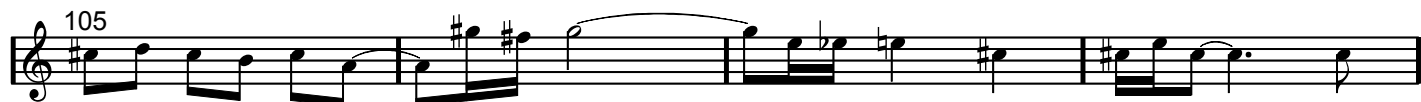

129

133

137

141

145

149

153

157

161

165

169

173

177

181

185

Leckford Trio
For Three Guitars

(c) Toby Darling 2023

129

133

137

141

145

149

153

157

161

165

169

173

177

181

185
