

Box A 9.1002

N. 96.

Queddes Samling III, 20

20.  
Flaute 1<sup>me</sup>

Malpèdes

Trois  
TRIOS,

Dialogues

Pour

Trois Flutes, ou Violons.

Composés

Par

Jus. Demachy

Œuvre 17

Prix 4<sup>de</sup> 4<sup>de</sup>

A LYON.

Chez Guera, Editeur et M<sup>de</sup> de Musique, Place des Terreaux

A PARIS.

Chez M<sup>mes</sup> Le Menu et Boyer rue du Roule à la Clé d'Or

En Province aux Adresses Ordinaires

Gravés par M<sup>de</sup> Ferréas.

Écrit par Mounier

mu 6202.0193

*Allegro comodo**Vlauto primo*

## TRIO. IV.

Flauto primo

4

Rondo Allegro

## Flauto primo

6

*Flauto primo*

*Allegro*

TRIO. VI

Flauto Primo

Rondo Comodo

20.

Flute 2<sup>de</sup>

Trois  
**TRIOS,**  
Dialogues  
pour  
Trois Flutes, ou Violons.  
Composés,  
par  
Guis. Demachi

Œuvre

Prix 4<sup>ll</sup> 4<sup>s</sup>

A LYON.

Chez Guera, Éditeur et M<sup>de</sup> de Musique, Place des Terreaux

A PARIS.

Chez M<sup>me</sup> Le Menu et Boyer rue du Roule à la Clé d'Or

En Province aux Adresses Ordinaires

Gravés par M<sup>e</sup> Ferricres

Écrit par M<sup>me</sup> Guera

*Allegro*

TRIO.VI.

*Rondo Allegretto*

Flauto Secondo

TRIO VI. *Allargo*

Flauto Secondo

7

Rondo Comodo

The Rondo Comodo section begins with a treble clef, a key signature of one sharp (F#), and a 2/4 time signature. The music is marked with a 'p' (piano) dynamic. The notation includes various rhythmic patterns such as eighth and sixteenth notes, as well as rests. There are several dynamic markings of 'p' and 'F'. A section of the music is marked 'Fin' with a double bar line. The piece concludes with a repeat sign and a common time signature (C). The notation is spread across ten staves.

20.  
Flauto 3<sup>tie</sup>

Trois  
TRIOS,  
Dialogués.  
Pour  
Trois Flutes, ou Violons.  
Composés,  
Par  
Guis. Demachy

Œuvre

Prix 4<sup>le</sup> 4<sup>s</sup>

A LYON.

Chez Guera, Libraire et M<sup>re</sup> de Musique, Place des Terreaux

A PARIS.

Chez M<sup>mes</sup> Le Menu et Boyer rue du Roule à la Clé d'Or

En Province aux Adresses Ordinaires.

Gravé par M<sup>re</sup> Ferreres

Ecrit par Mameur

Allegro Comodo

## TRIO. IV.

Flauto terzo

*Rondo Allegretto*

*Allegro*

TRIO VI.

Flauto terzo

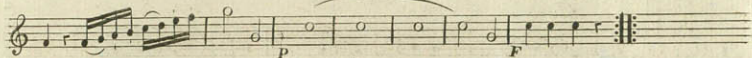

Ronda Comodo

