

SIX DUOS

Pour
deux Clarinettes

COMPOSÉS

Par S.^r Demar

Prix 7^{ll} 10^d

A PARIS

*Chez Imbault, Rue Honoré, au Mont d'Or, N^o 200 de la Section des
Gardes Françaises, entre la rue des Poulies et la Maison d'Aligre.
Propriété de l'Éditeur Enregistré à la Bibliothèque Nationale selon le
vœu de la loi du 19. Juillet 1793. (Vieux Sâle)*

V.m.
+ 5075.

Vm 7 6933

Imbault

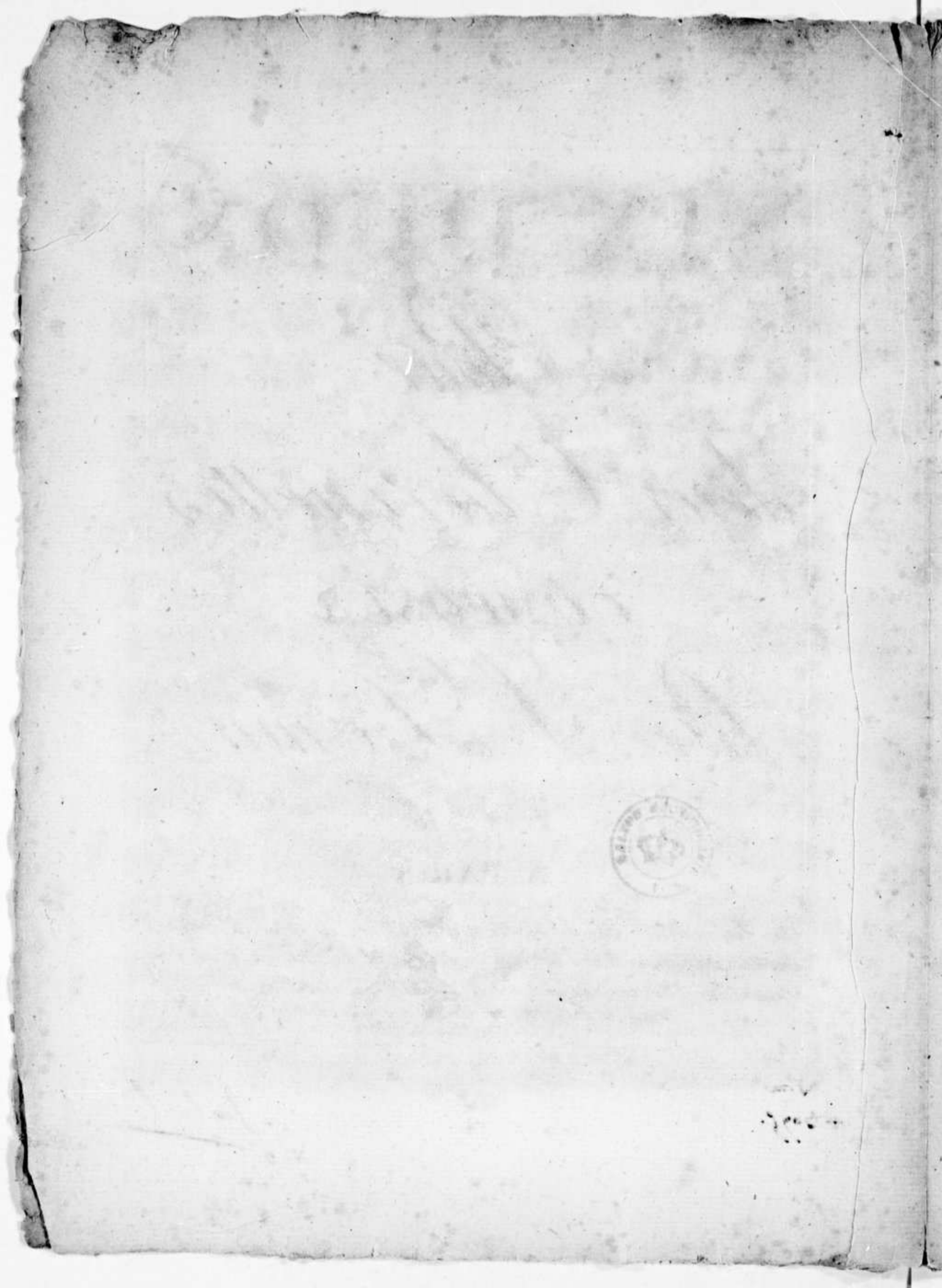

2

Allegro

Clarinetto Primo

Clarinetto Primo

II
DUO *All.^o non tanto* *Clarinetto Primo*

Clarinetto Primo

Menuetto
Allegretto

Rondo

Clarinetto Primo

III
DUO

All.^o molto

Clarinetto Primo

Clarinetto Primo

Finale
All. assai

F

F

F

F

F

Fin p *dol*

f

P *F* *P*

f

D.C.

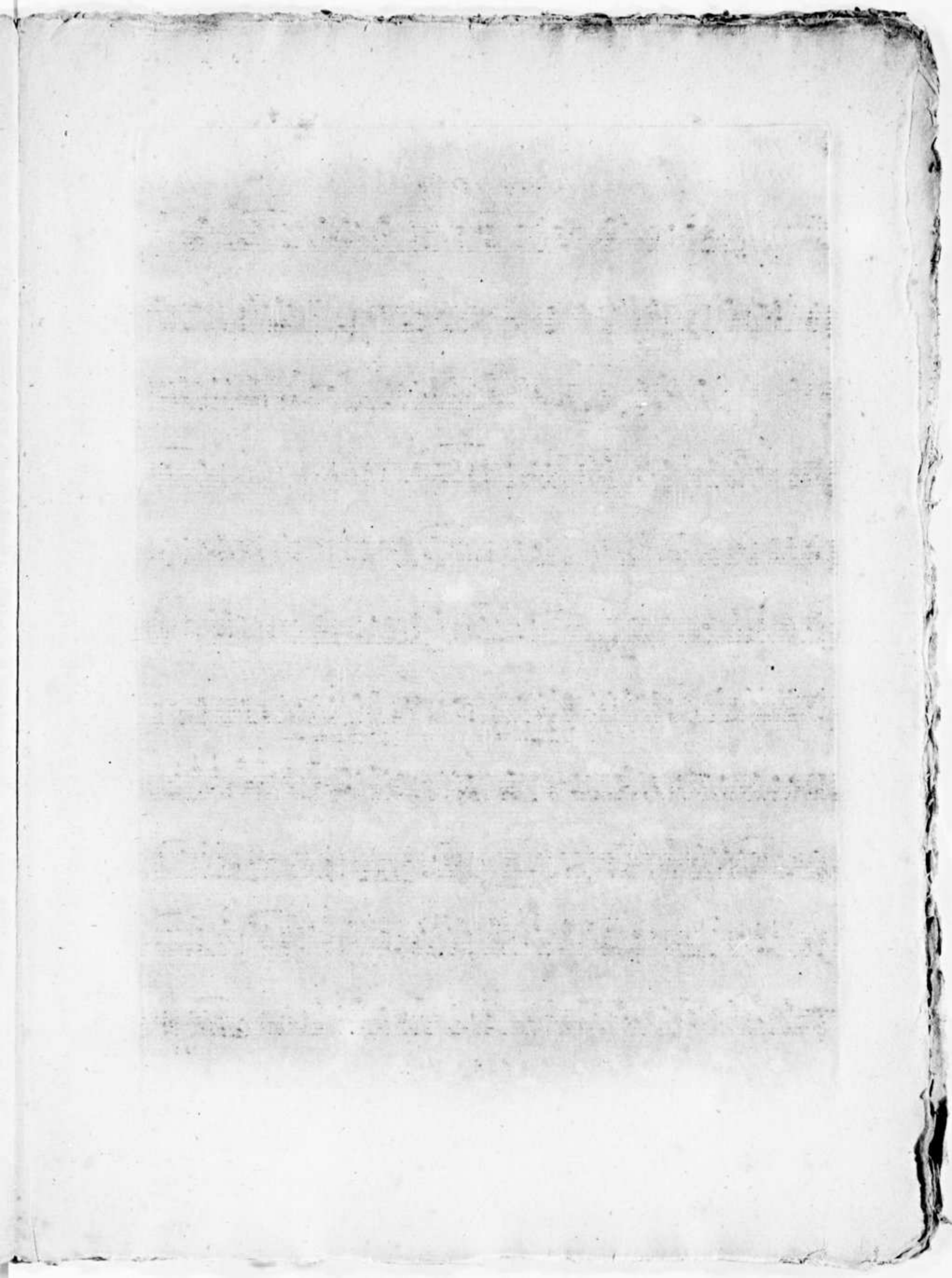

IV
DUO

Clarinetto Primo
Air du ballet de Psyché

en Pot pouri
Concertant

All.^{mo}

un peu lent
Son dit qu'a quin

se and

plus lent
Veillons au salut

Allegretto

lent avec exp.
C'est pour toi

Andante

plus vite
de Richard

un peu plus lent
des deux Savoyards

plus lent
grua pas d'mal à sa

Clarinetto Primo

pp
peu a peu plus
Colinette au bois
vite
plus vite
une petite fillette
Allegretto
le même mouvement
de la pauvre femme
pas trop vite
de Renaud d'art
de gange
le même mouvement
de Paul et Virginie
dim.
perdendo si

V
DUO *All. Moderato* *Clarinetto Primo*

Clarinetto Primo

Eleventh system of musical notation, including the marking *tr* and dynamic marking *P*.

Twelfth system of musical notation, including the marking *tr* and dynamic marking *P*.

Thirteenth system of musical notation, including the marking *tr* and dynamic markings *F*, *P*, and *PP*.

VI
DUO

All.^o assai Clarinetto Primo

Clarinetto Primo

Adagio

Rondo Allegro

Fin Mieux

