

M
286-80

A Monsieur H. de Villemessant

R.

Le Jardin des Roses

ENGHIEN

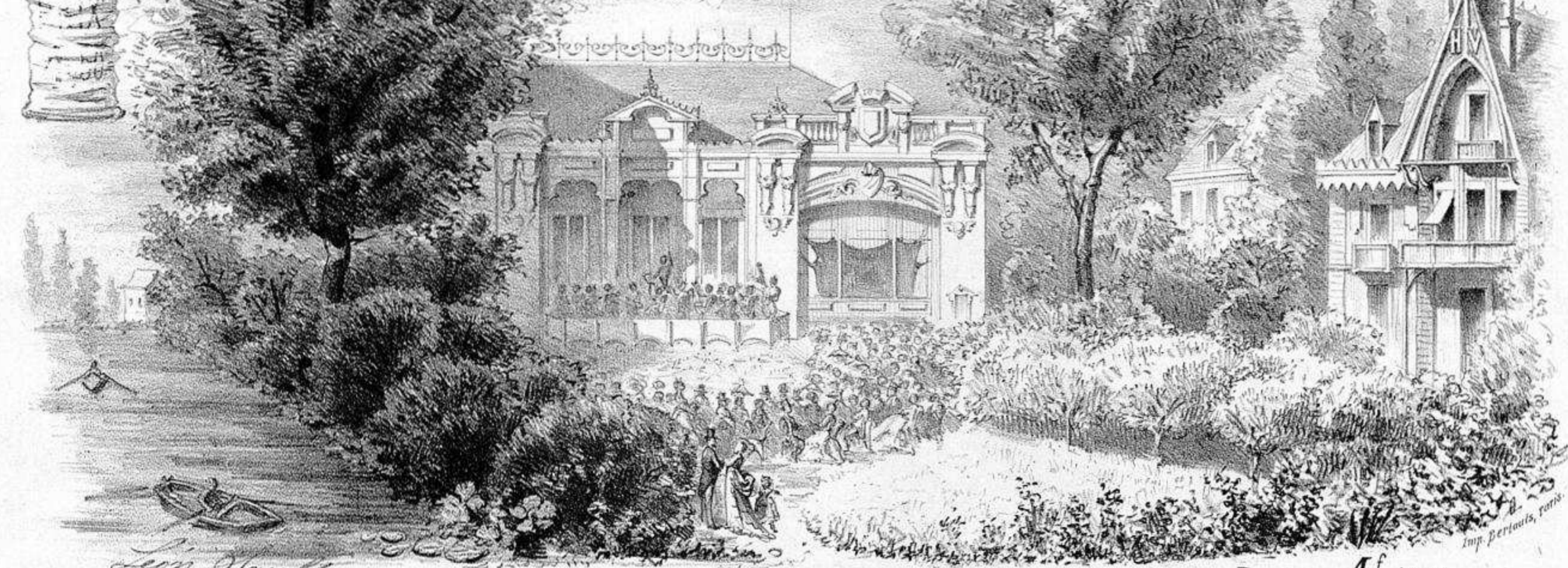

Leon Dault

Imp. Perrotin, Paris

QUADRILLE BRILLANT

Prix. 4^f. 50.

E. DERANSART

PARIS. ALPHONSE LEDUC, Editeur. 35. Rue le Peletier, 35.
Propriété Reservée.

A. Leduc

A. Monsieur H. de VILLEMESSANT.

LE JARDIN DES ROSES

(ENGHIEN)

E. DERANSART.

QUADRILLE.

N^o 1.
PANTALON.

Nº 2.

ÉTÉ.

VAR.

D.C.

Nº 3.

POULE.

CODA.

D.C.

N° 4.
PASTOURELLE

D.C.

N^o 5.
FINALE.

