

OPUS - 28

DIEZ PIEZAS FAVORITAS

Marcha de la Opera Aline de Berton

NUMERO 10

TRANSCRIPCIÓN: LUIS ALVAREZ

ANTON DIABELLI
(1751-1858)

$\text{♩} = 130$

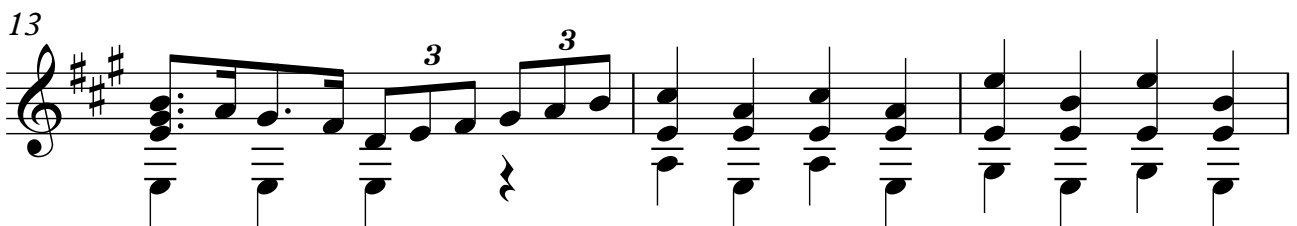
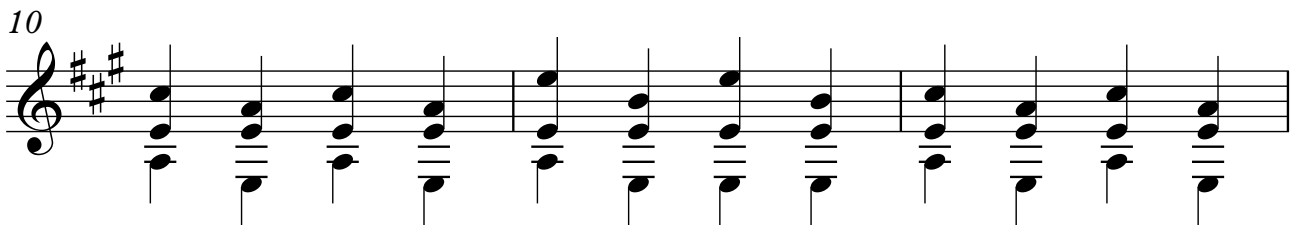
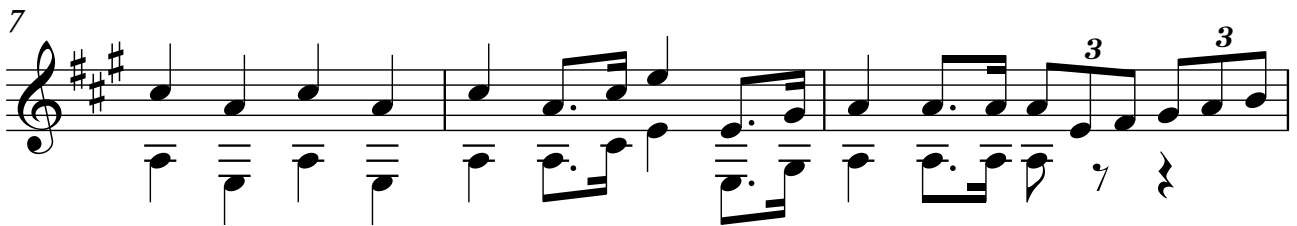
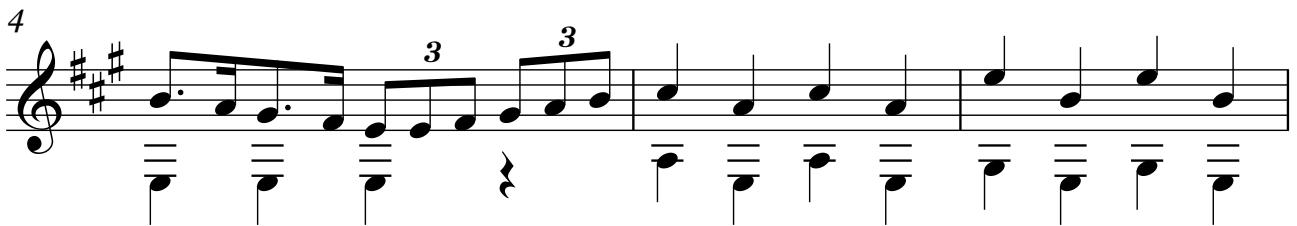
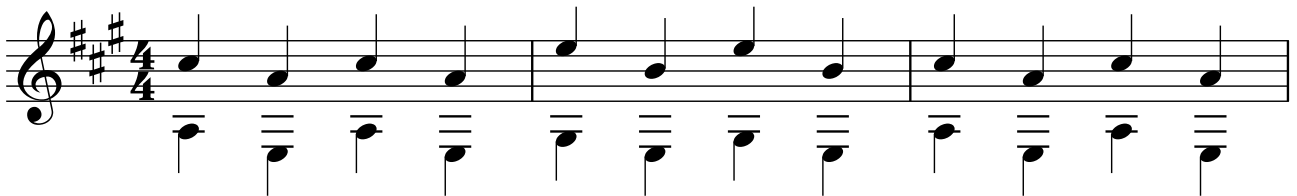

16

19

22

25

28

31

34
