SCHIRMER'S LIBRARY

VOL. 273

DIABELLI

SONATAS

PIANO FOUR HANDS

(OP. 32, 33, 37)

PR. IN PAPER, 50c

(VOLS. 273 AND 274 COMPLETE, PR. CLOTH, $2.00)

DESIGN COPYRIGHTED, 1903, BY G. SCHIRMER.

Schirmer's Library of Musical Classics.

Vols. 273, 274

ANTON DIABELLI

SONATAS

FOR

PIANO FOUR HANDS

(OP. 32, 33, 37, ~~38, 73~~)

REVISED AND FINGERED

BY

LUDWIG KLEE

NEW YORK: G. SCHIRMER.

COPYRIGHT 1894, BY G. SCHIRMER.

SONATA I.

Revised and Fingered by
LUDWIG KLEE.

Secondo.

ANTON DIABELLI. Op. 32.

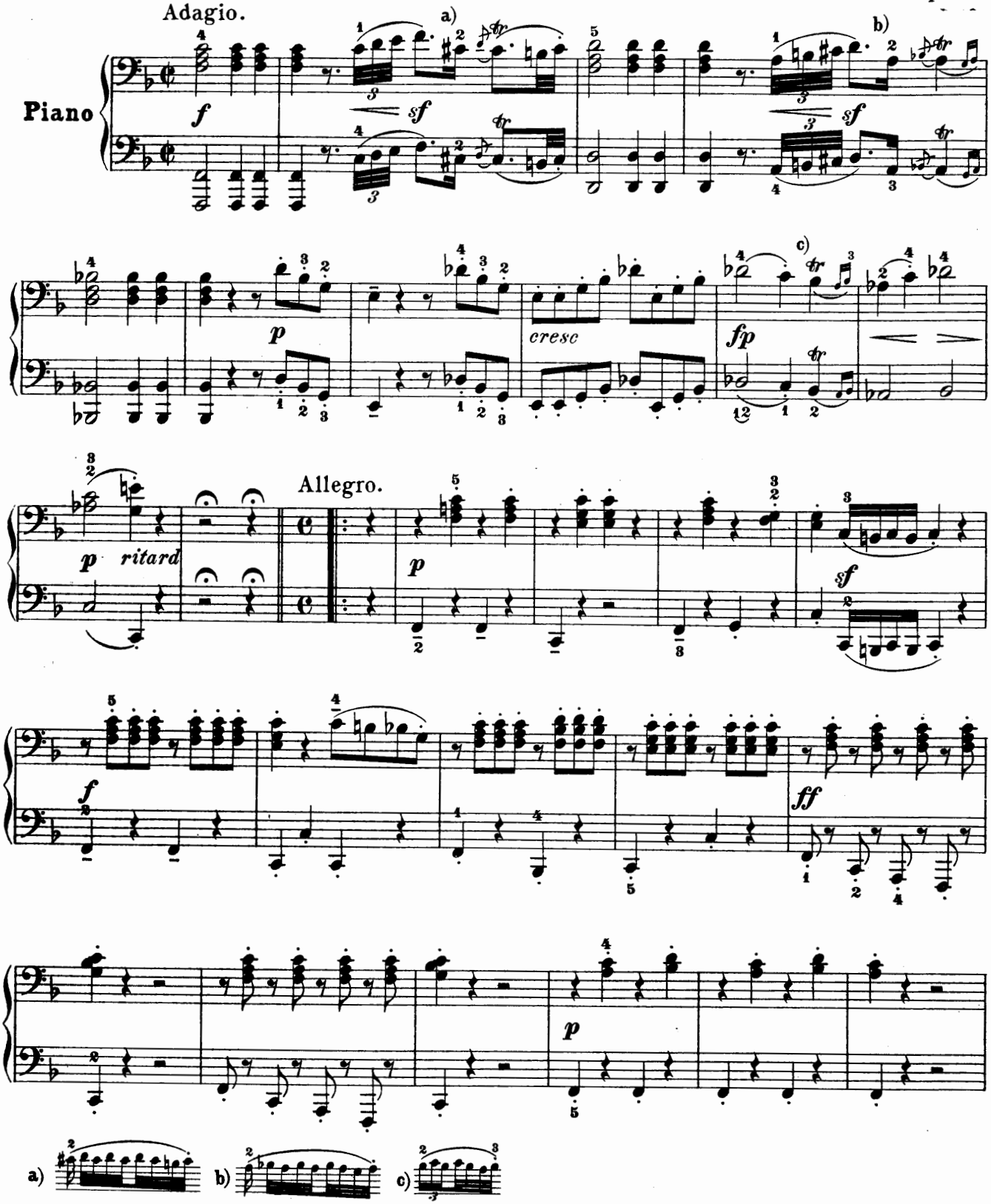

Copyright, 1894, by G. Schirmer.

M
202
I536K

SONATA I.

Revised and Fingered by
LUDWIG KLEE.

Primo.

ANTON DIABELLI. Op. 32.

Adagio.

Piano.

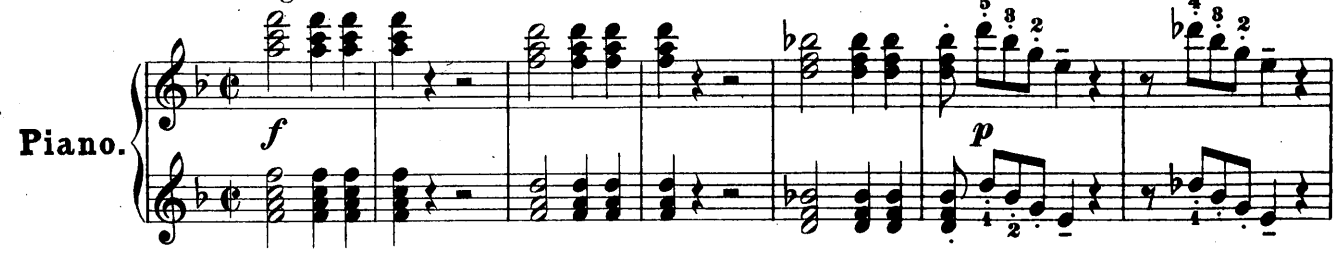

Allegro.

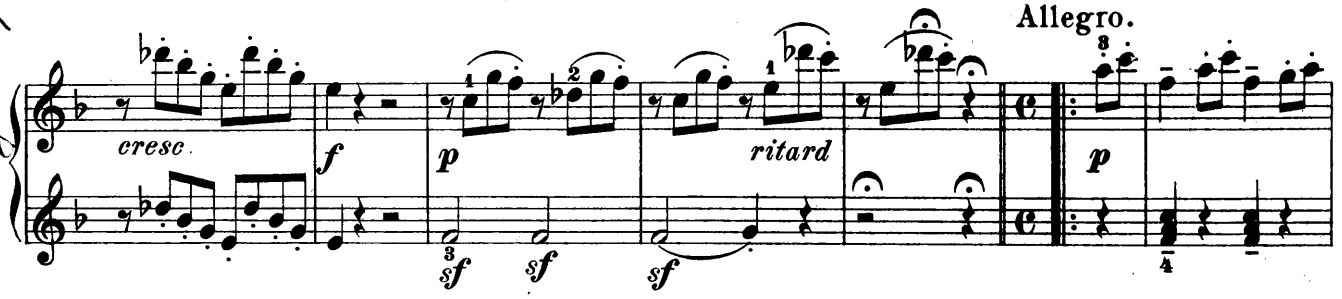

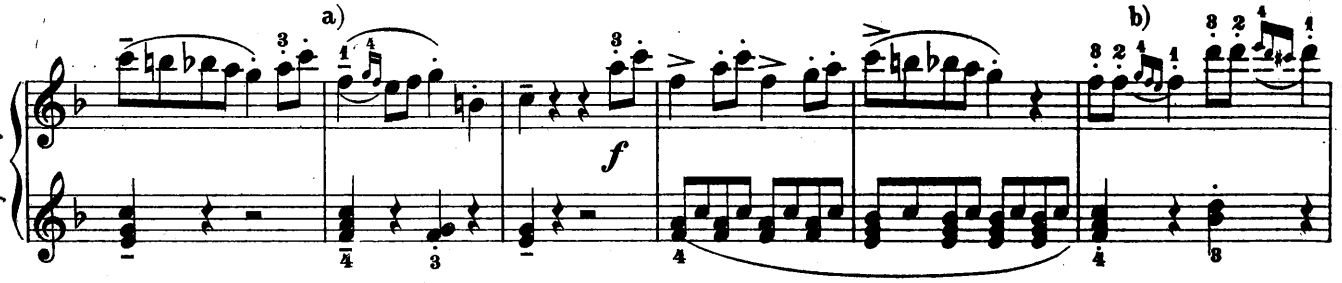

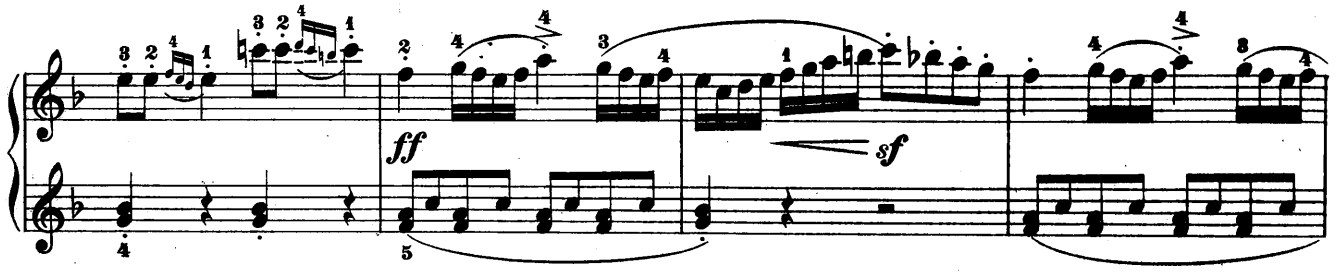

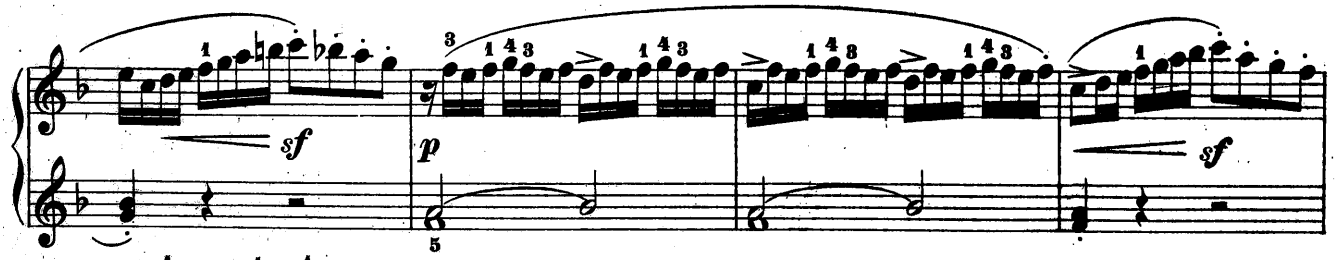

a) b)

Copyright, 1894, by G. Schirmer.

C

Estate by Mary A. Booth
1/16 1/45

Secondo.

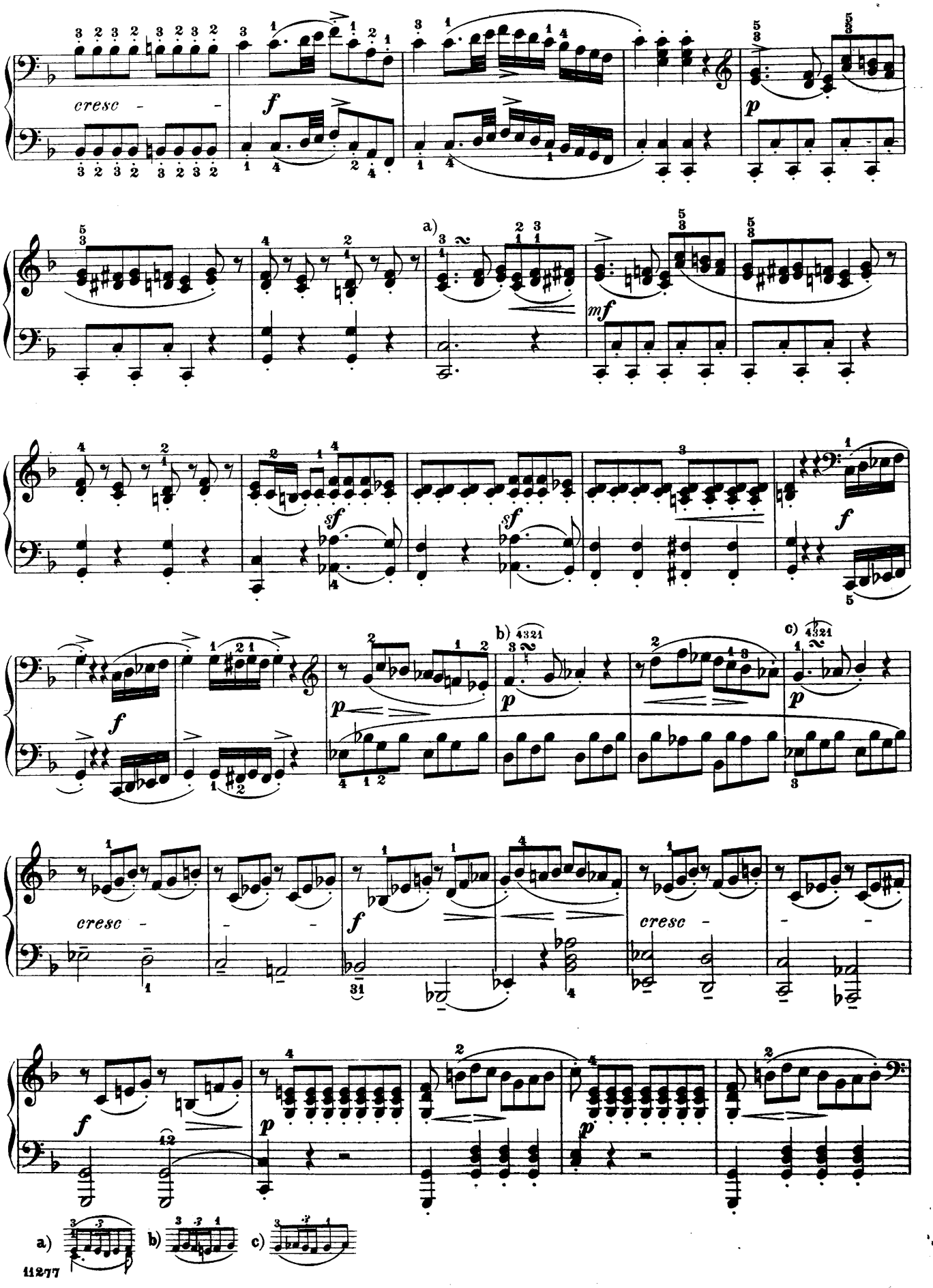

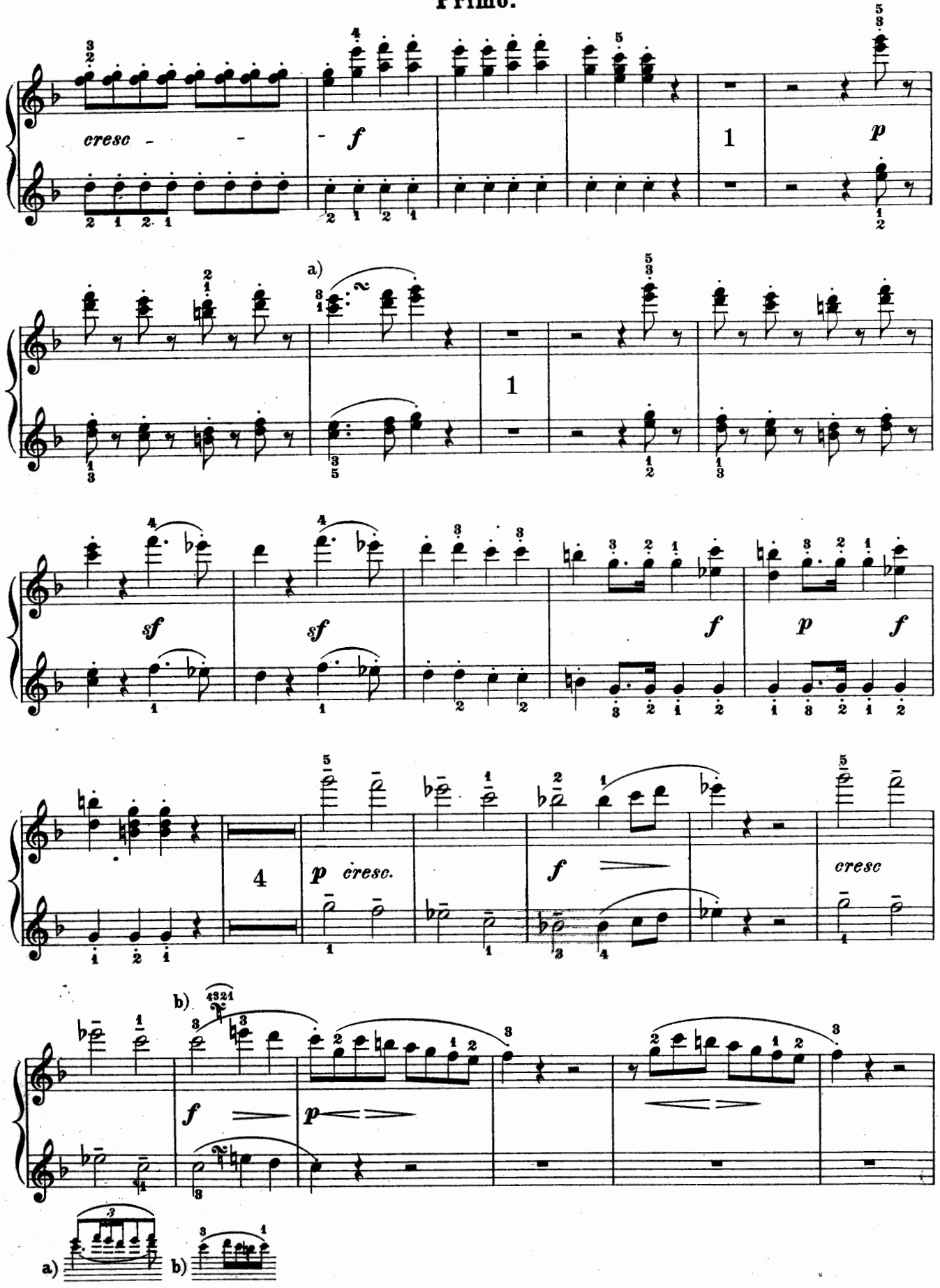
cresc - - -
f
1
p
a)
1
sf
sf
f
p
f
4
p cresc.
f
cresc
b)
f
p
a)
b)

Secondo.

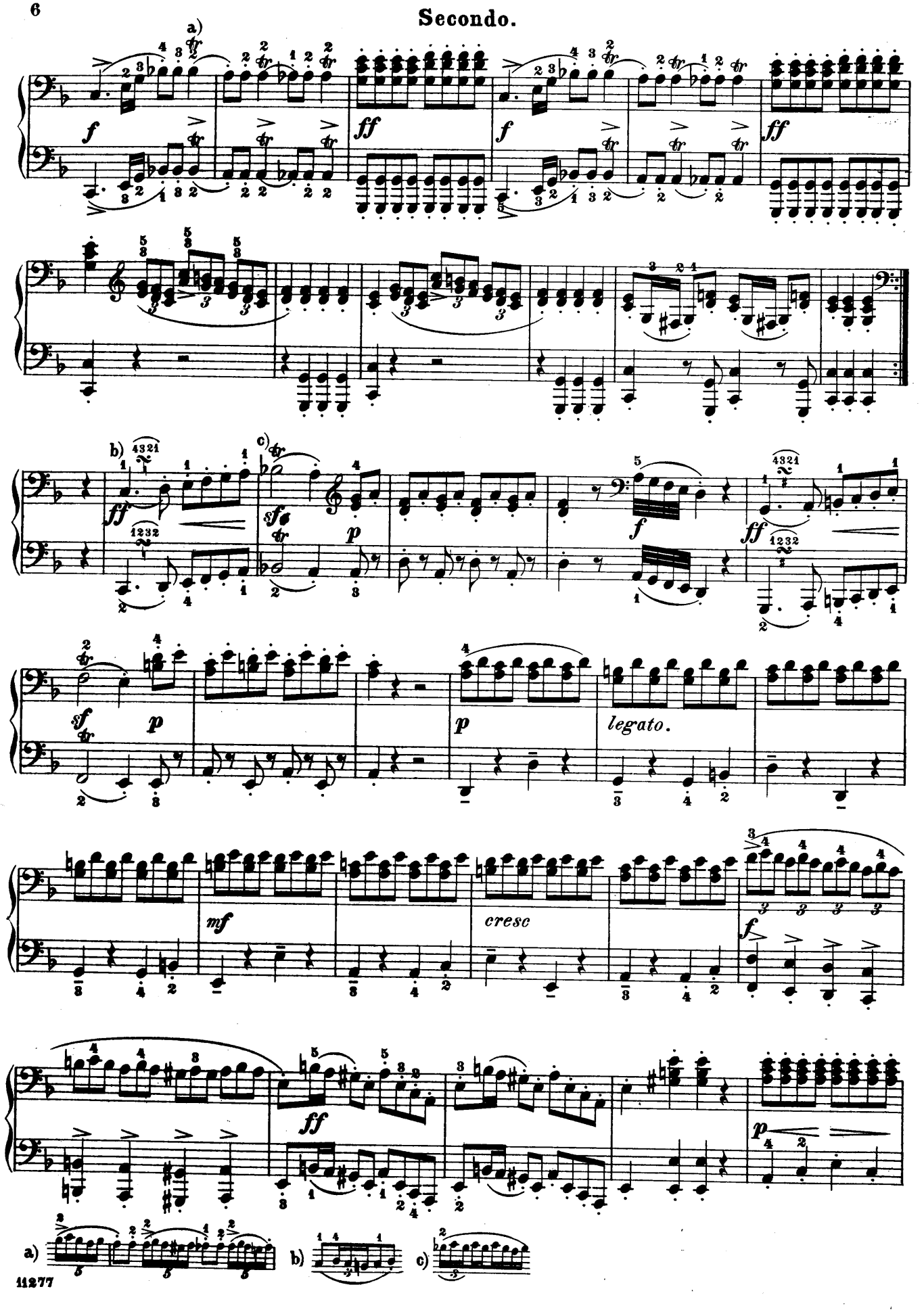

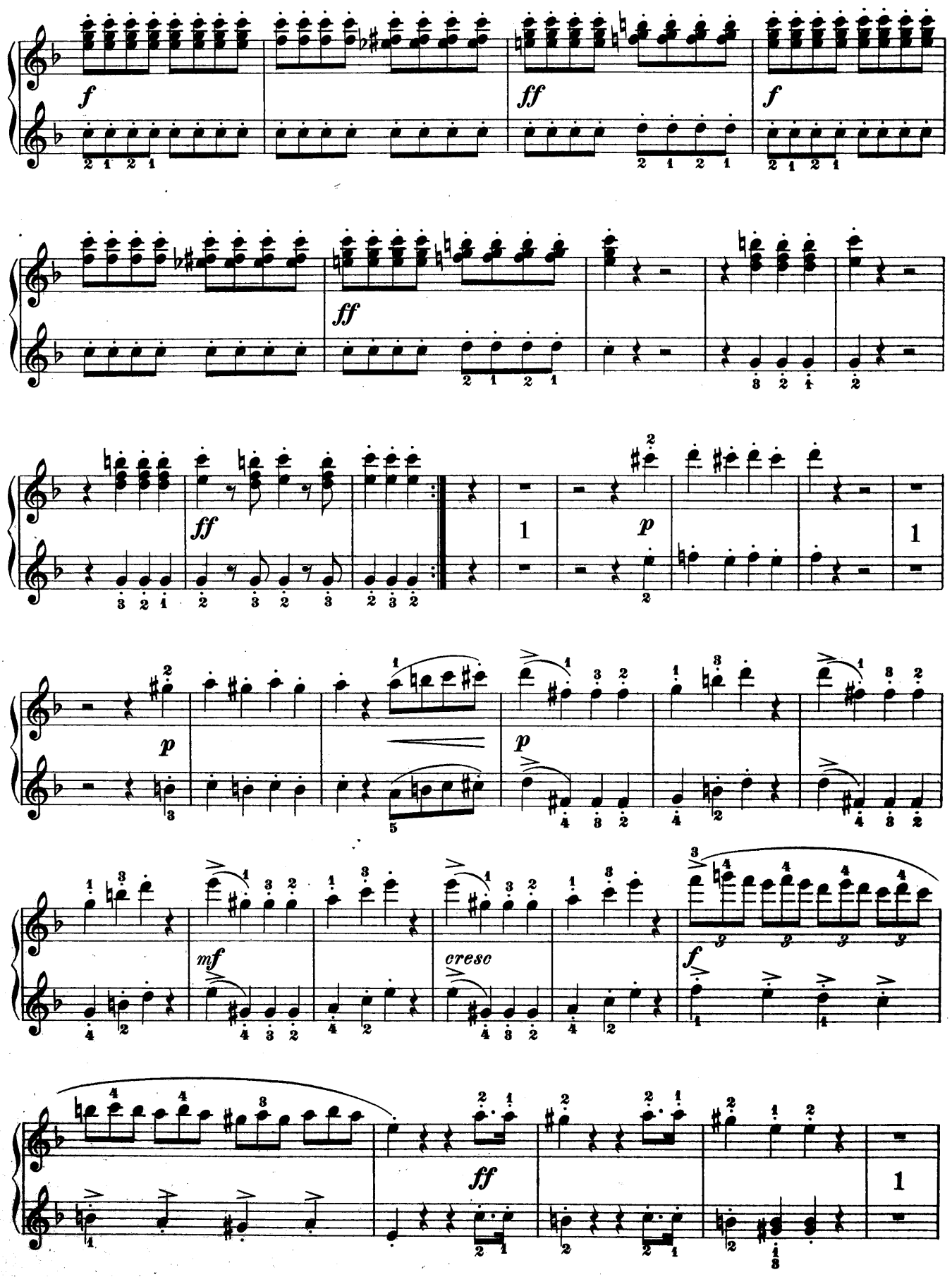
f
ff
f
ff
ff
p
p
mf
cresc
f
ff

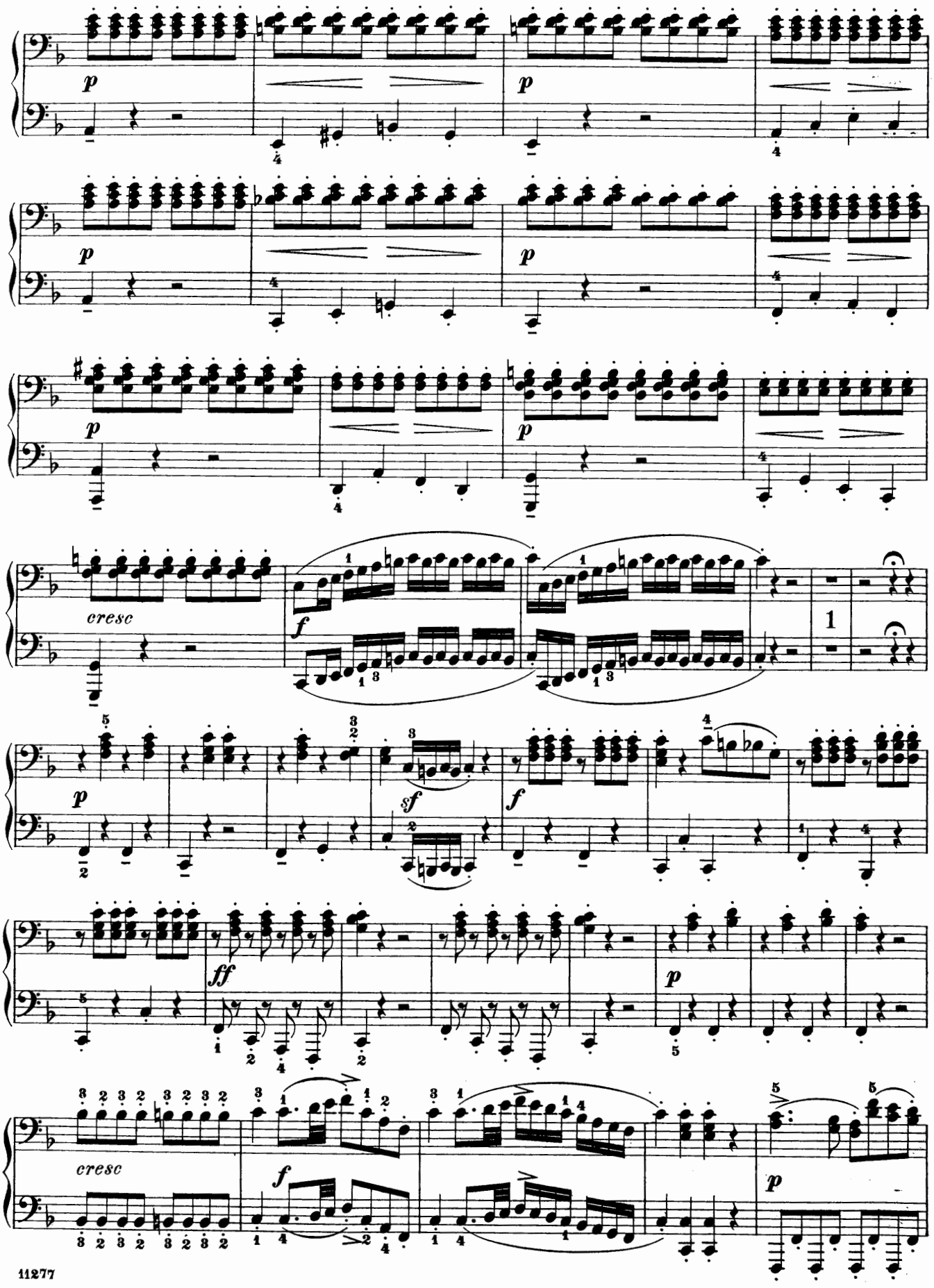
p
cresc
f
1
sf
ff

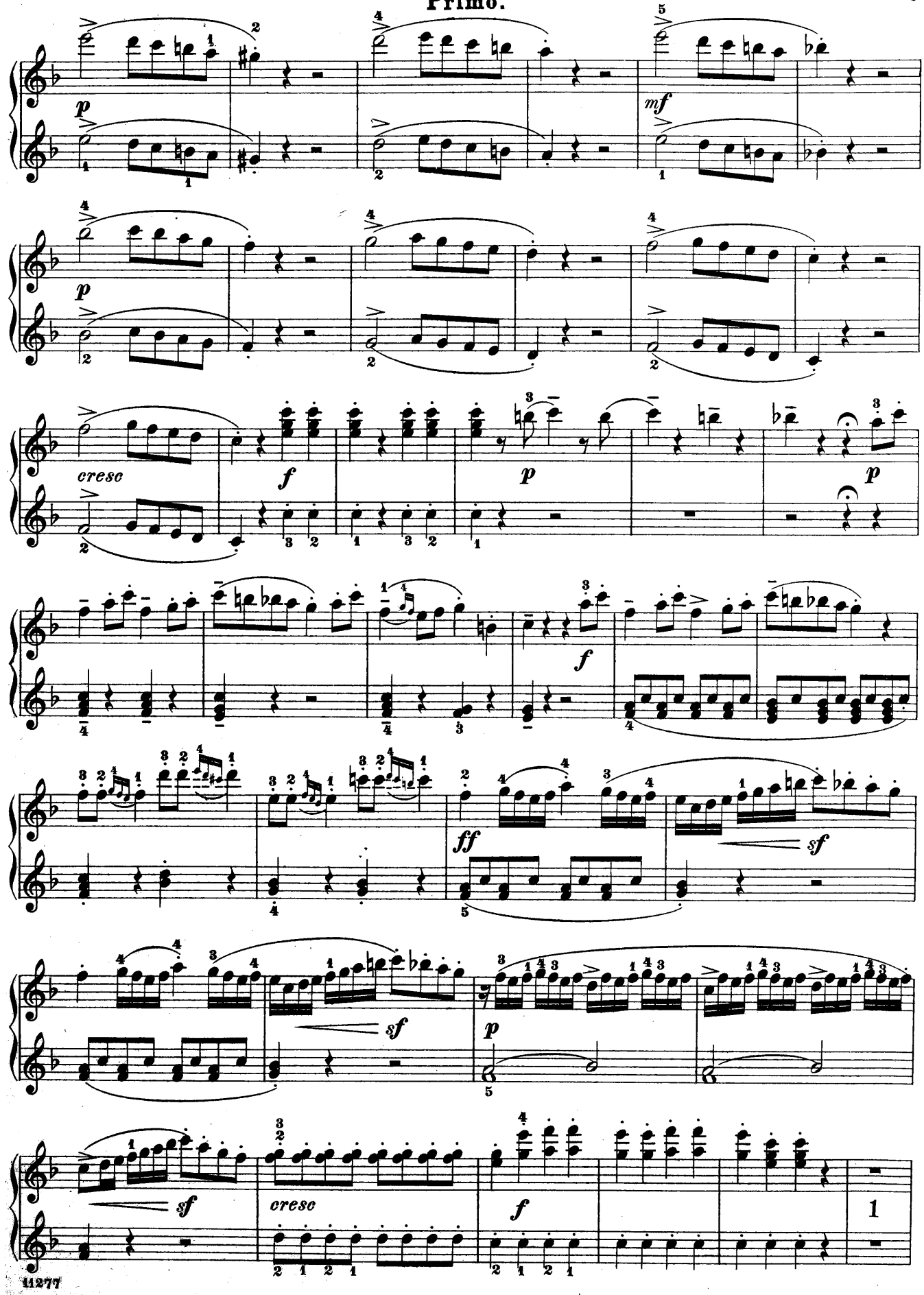
p
mf
p
cresc
f
p
p
f
ff
sf
sf
p
sf
cresc
f
1

Secondo.

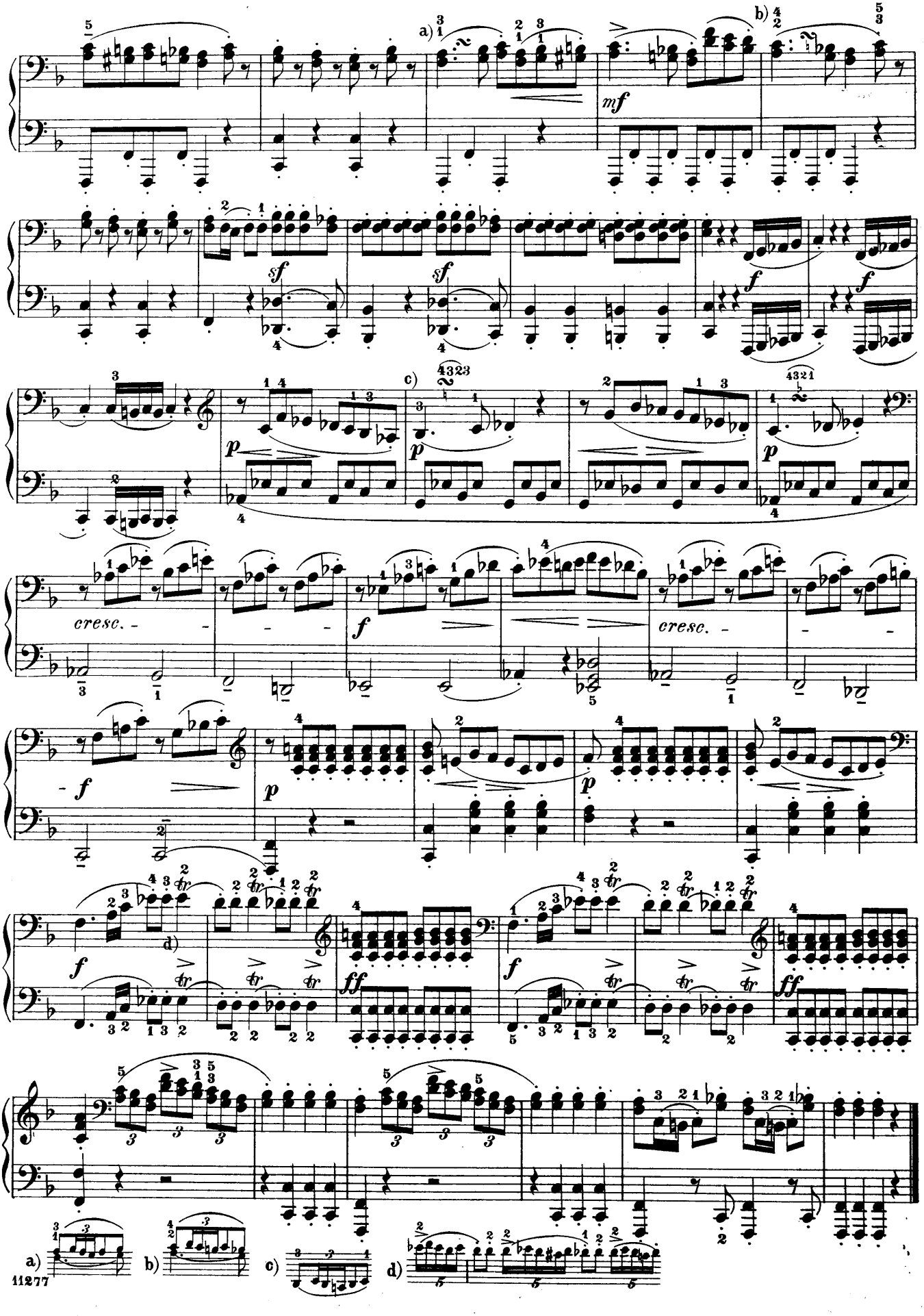

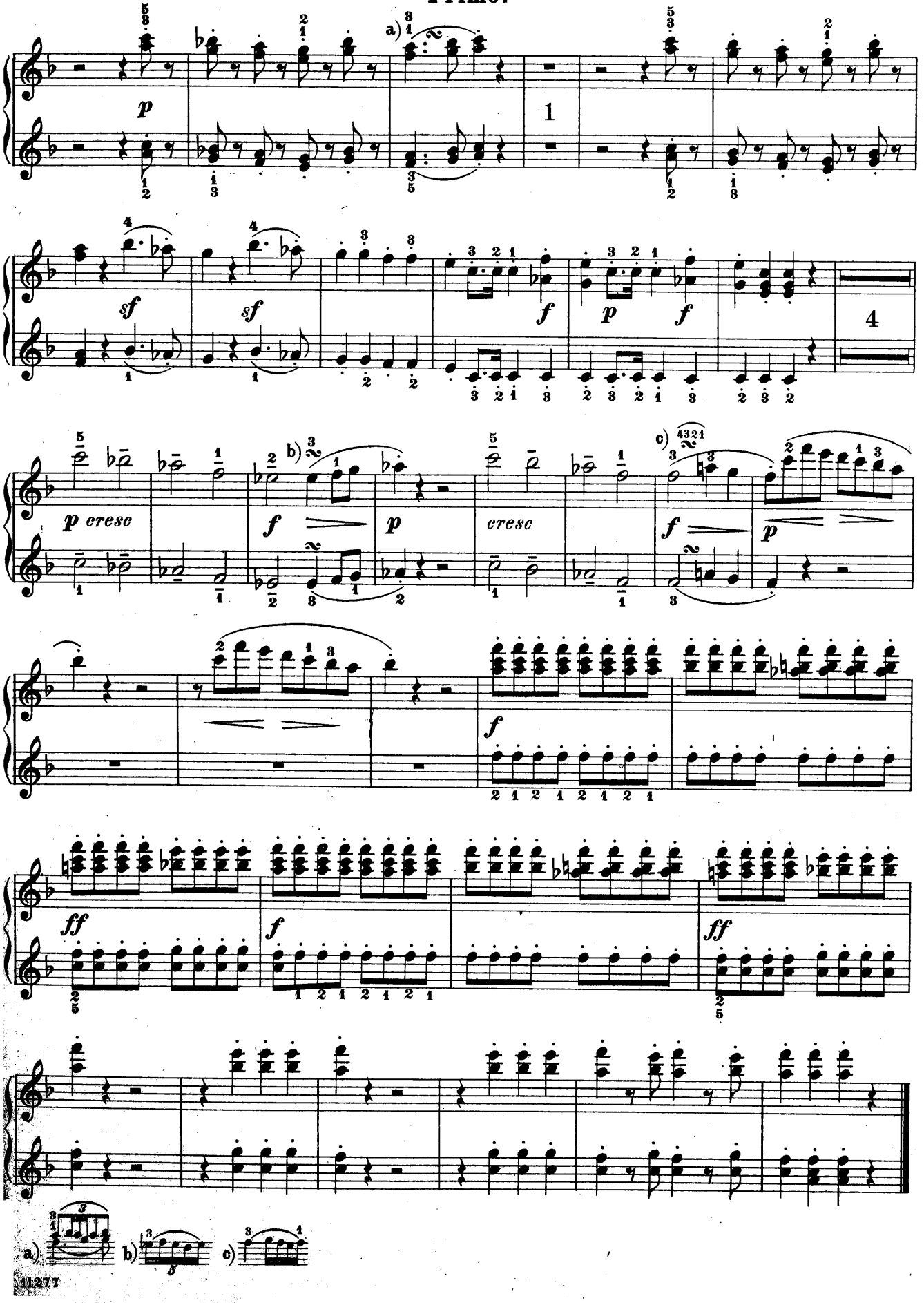
a)
p
1
sf
sf
f
p
f
4
p cresc
b)
f
p
cresc
c)
f
p
f
ff
f
ff
a)
b)
c)

Secondo.

Andante cantabile.

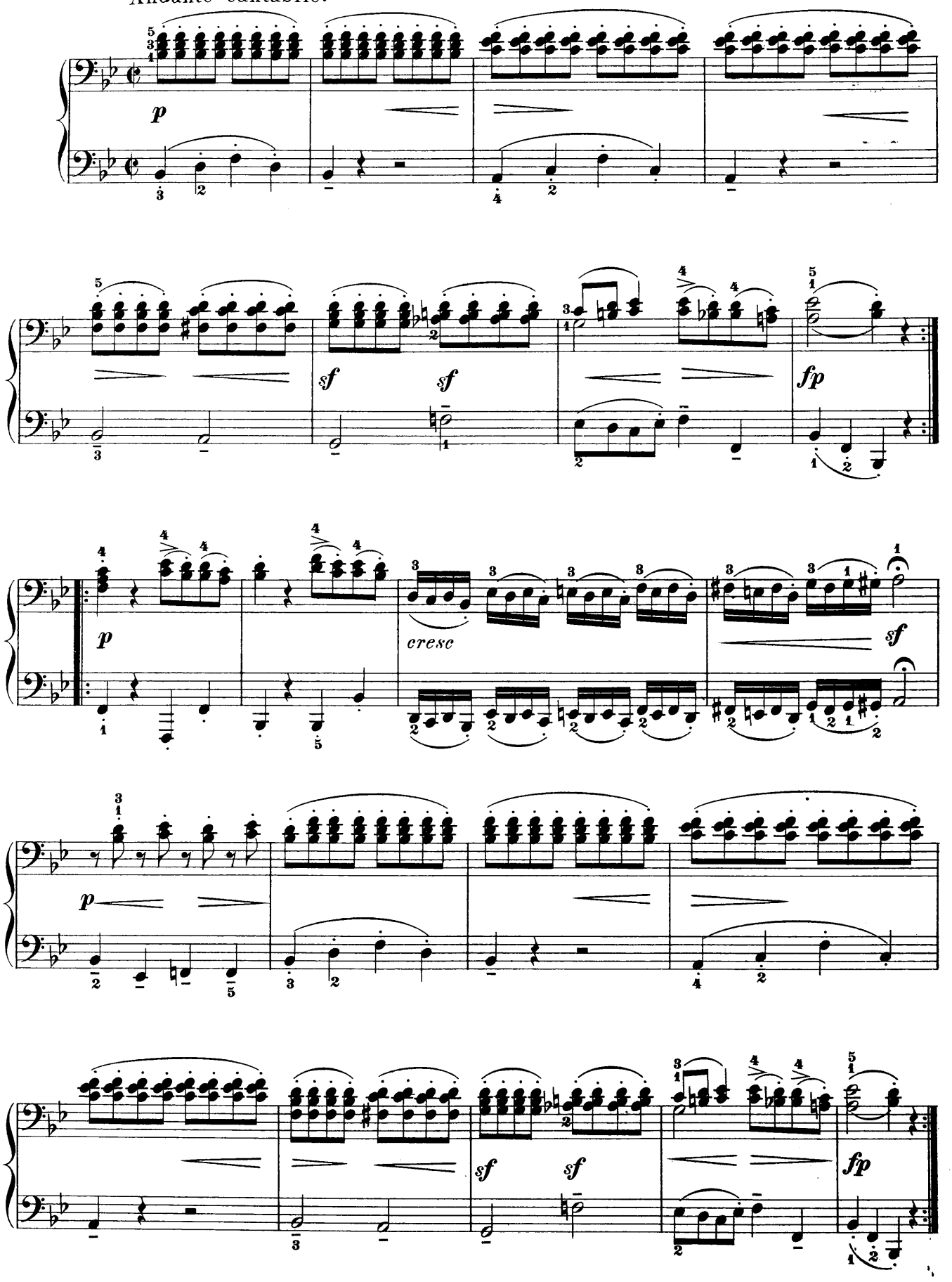

Andante cantabile.

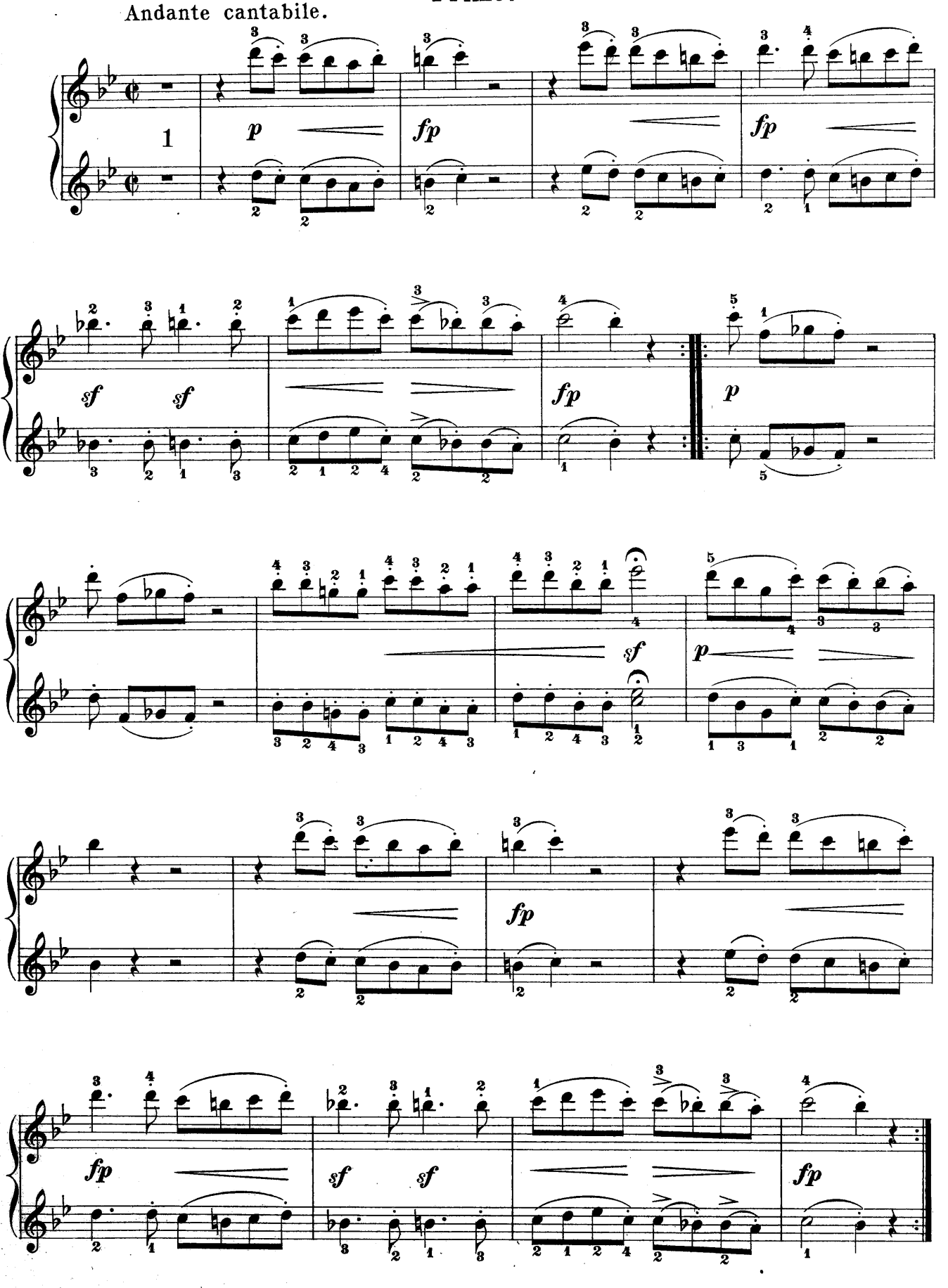

Rondo.

Allegretto.

Secondo.

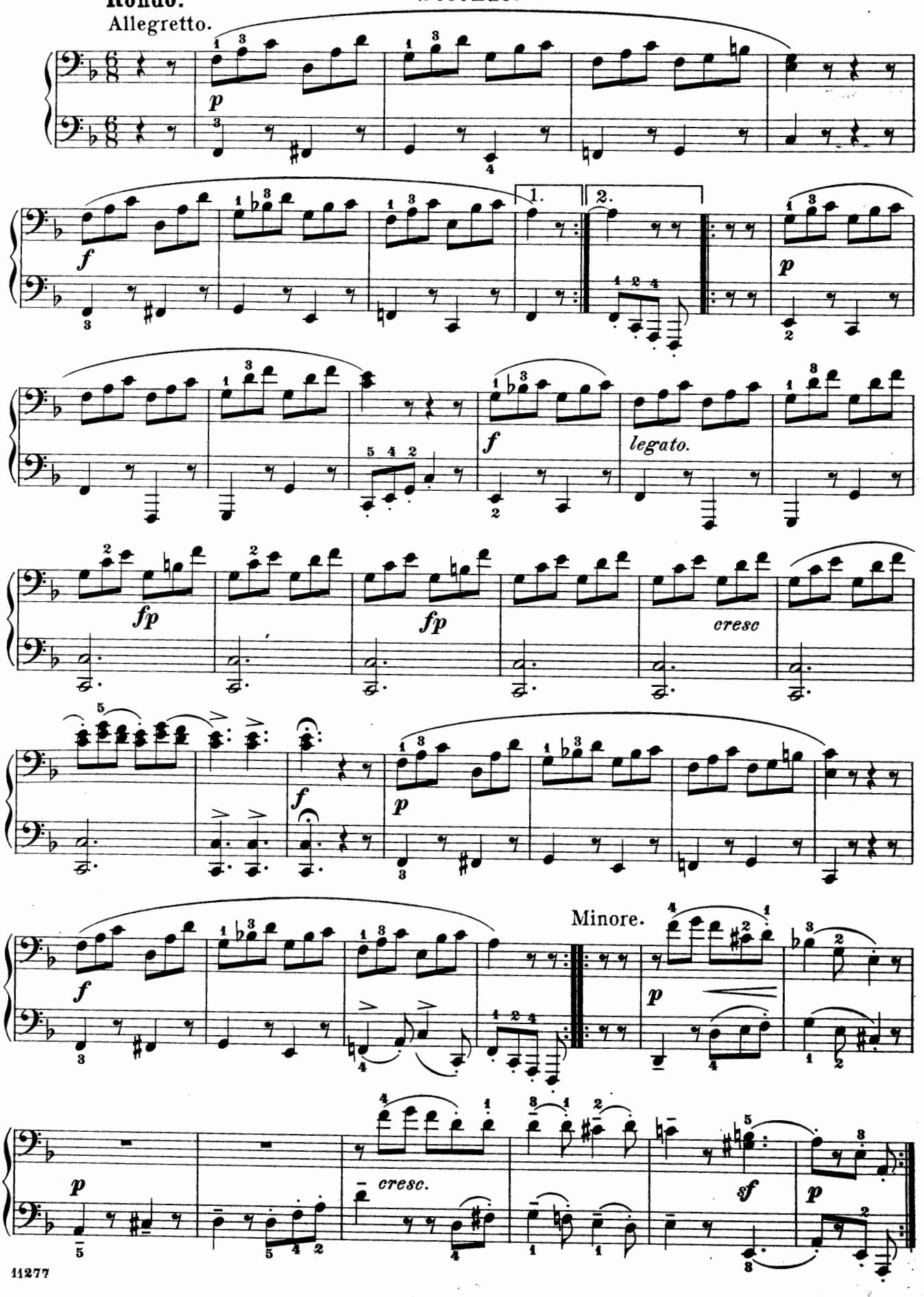

Rondo.
Allegretto.

Primo.

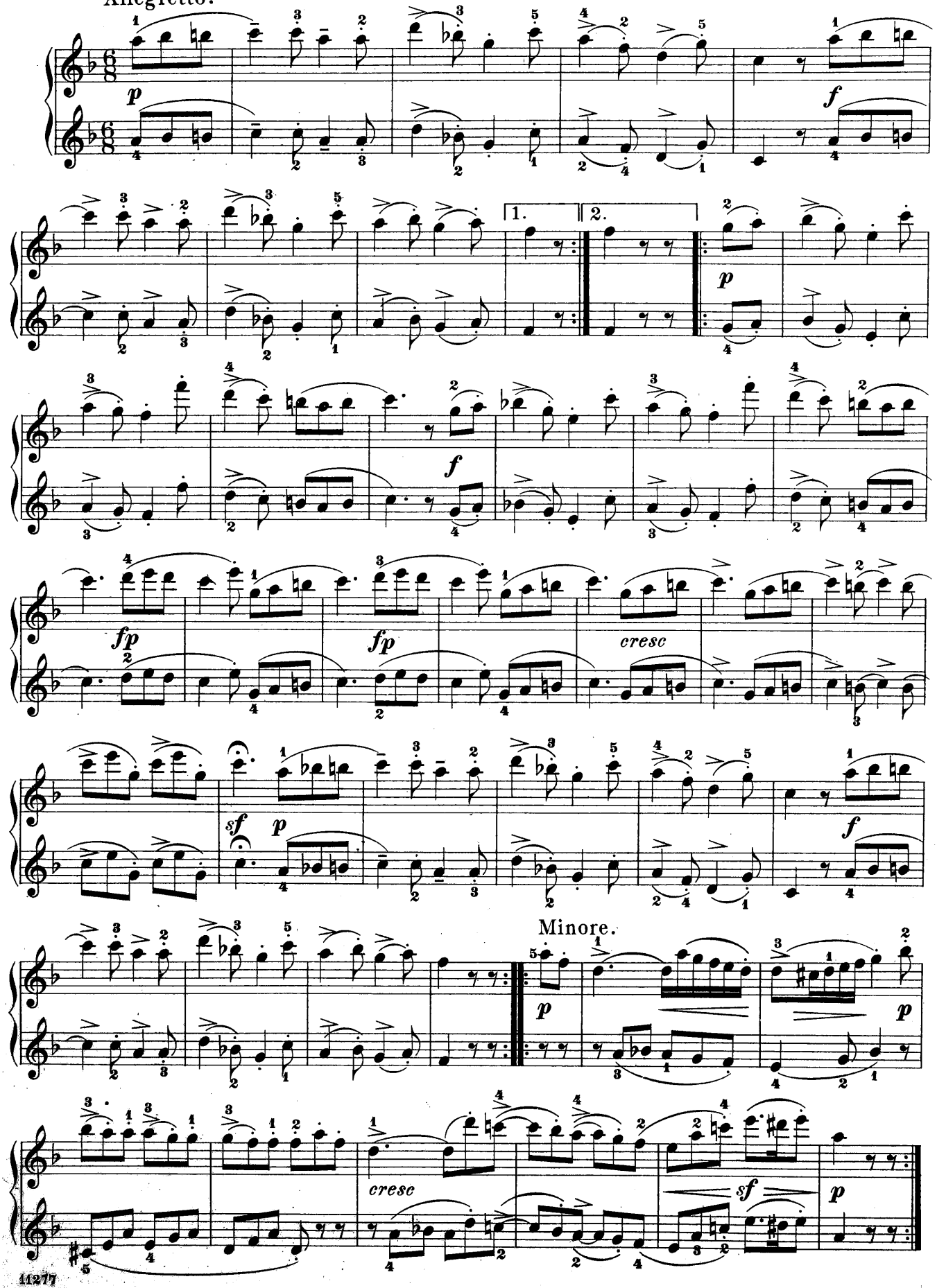

Secondo.

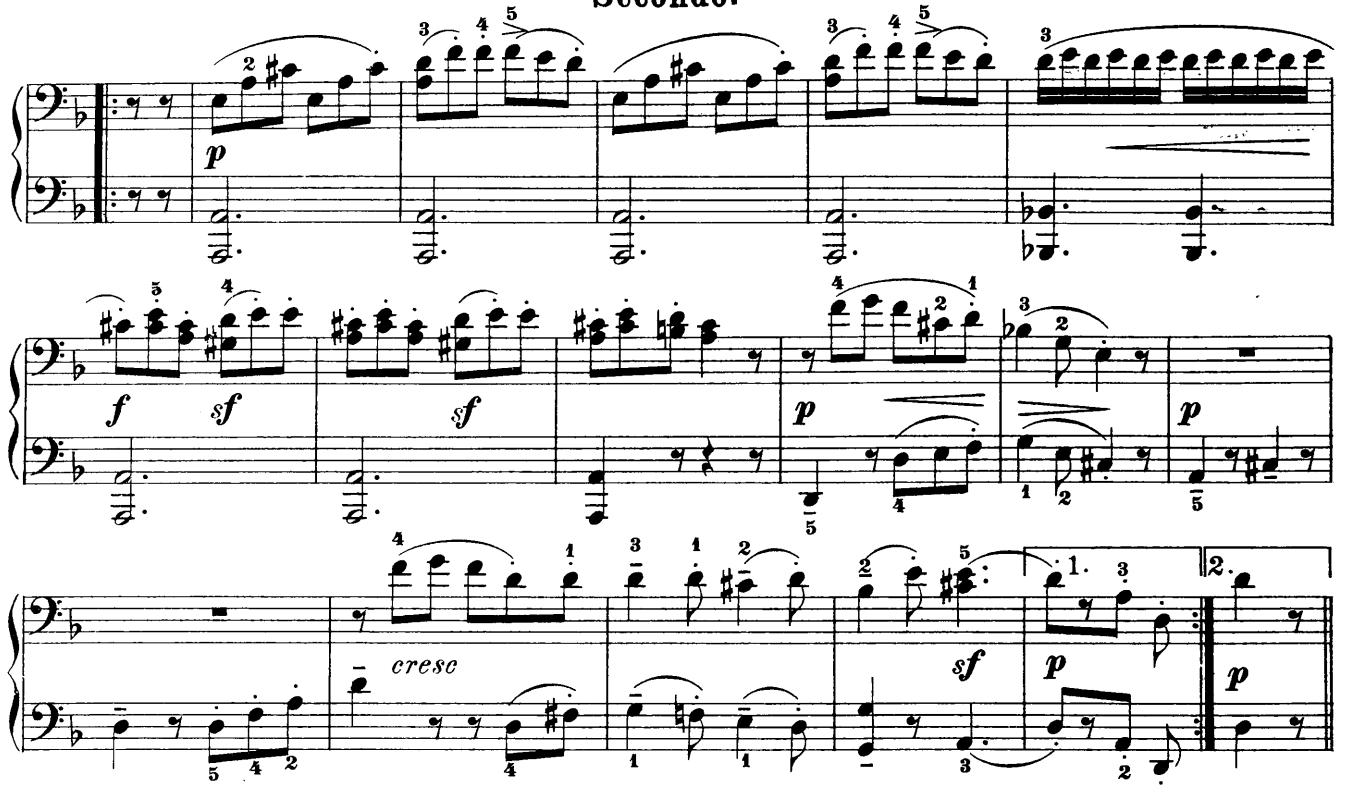

Maggiore.

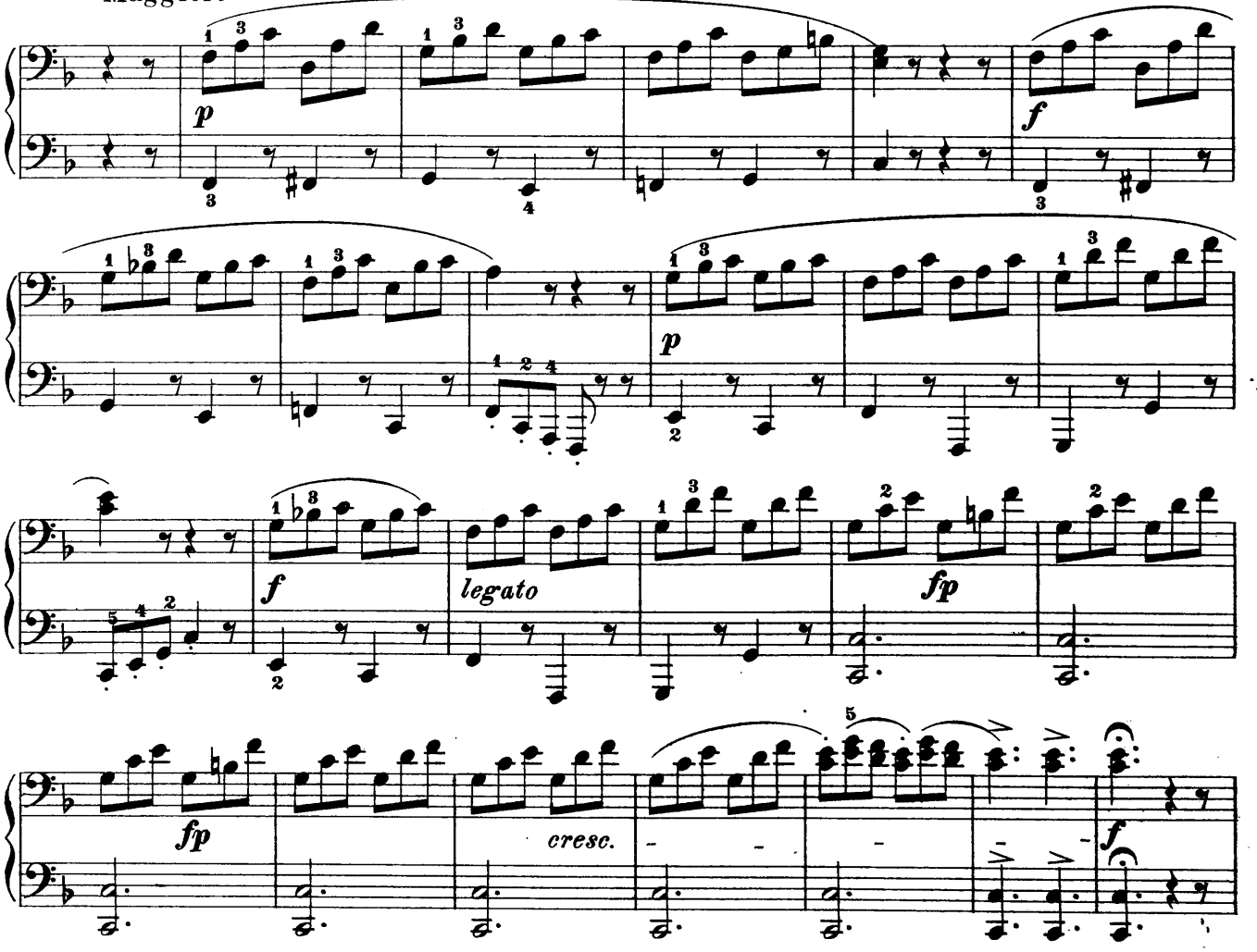

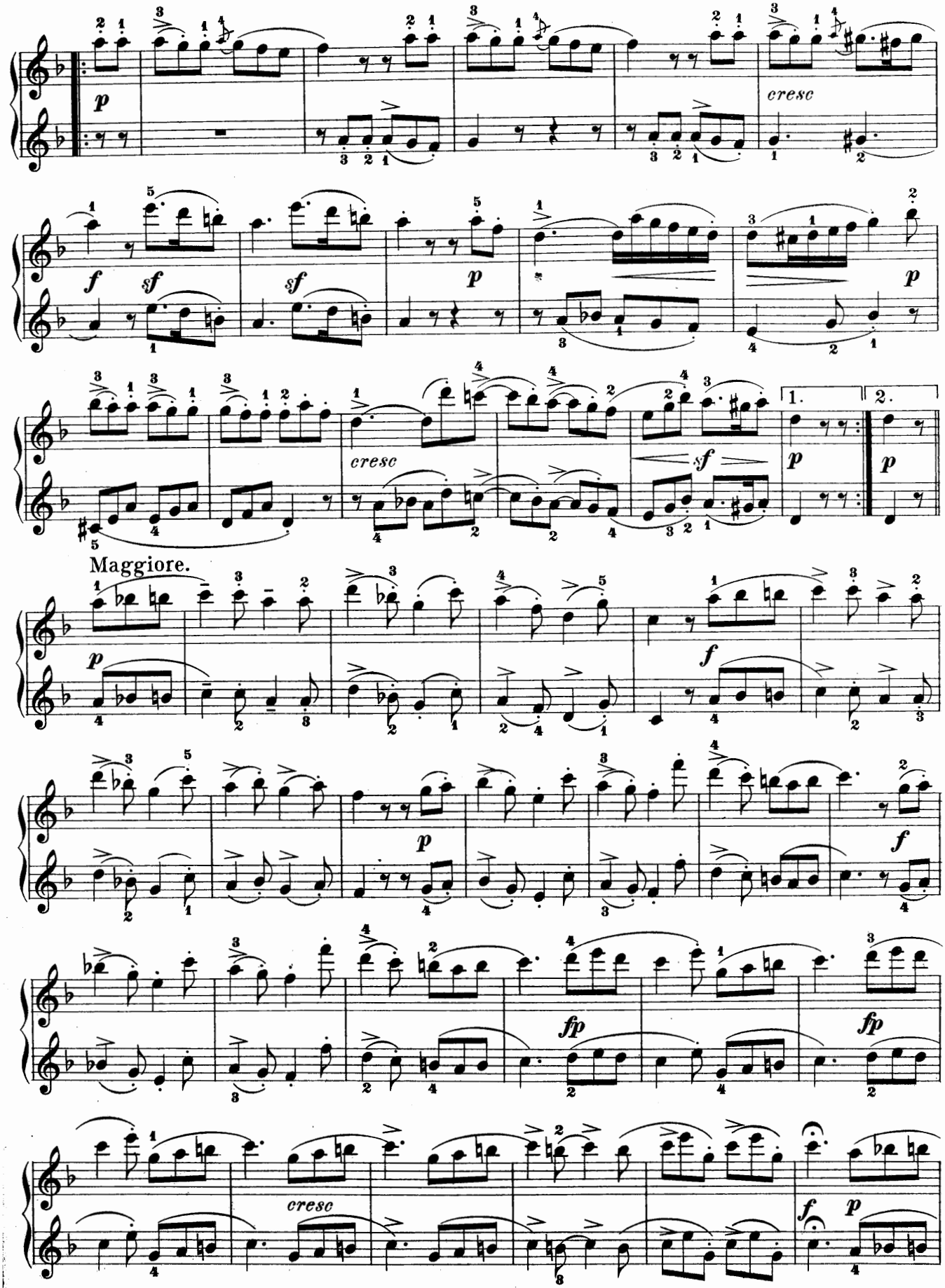
cresc
cresc
sf
1.
2.
Maggiore.
cresc
fp
fp

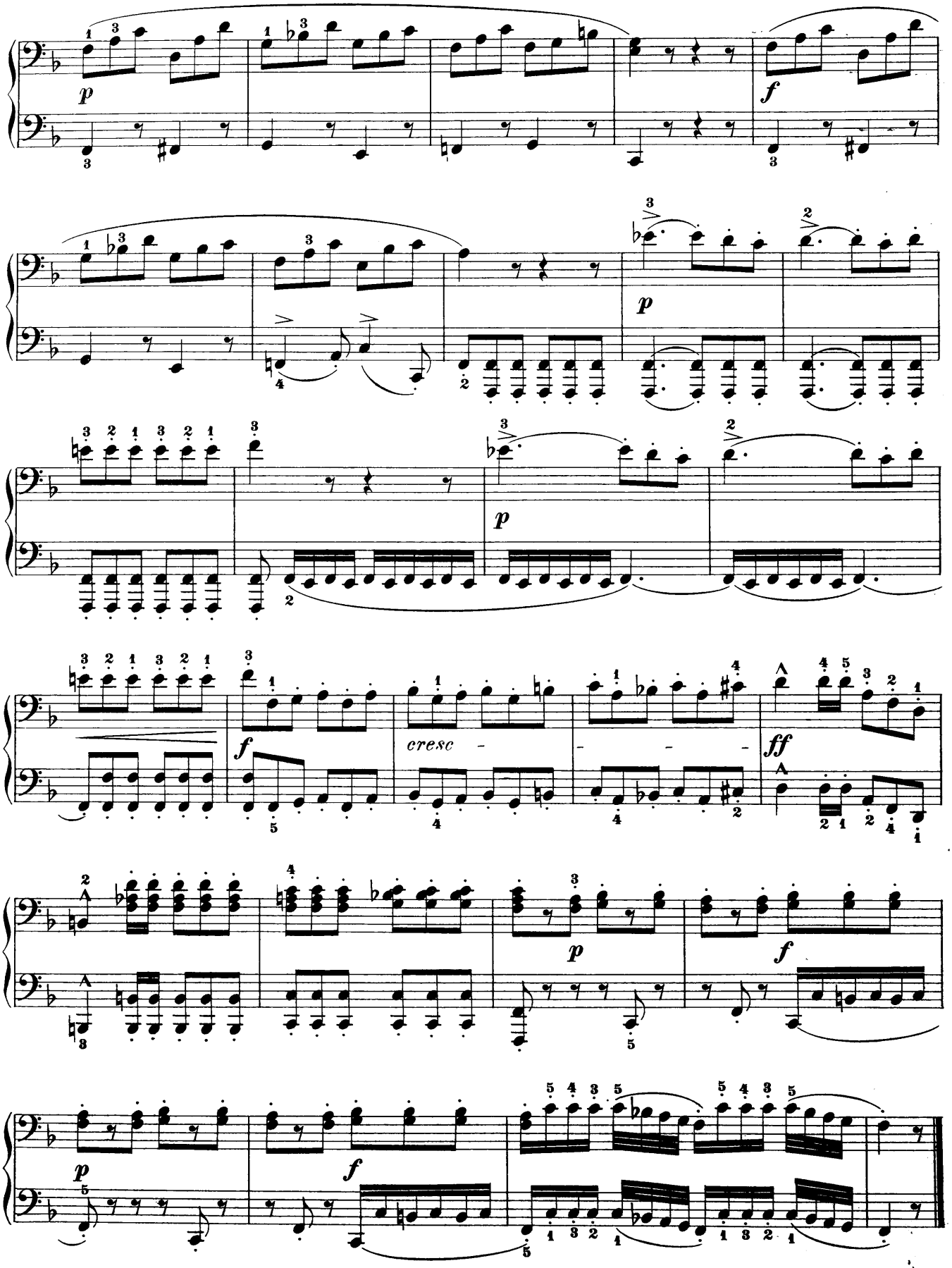
p
f
p
p
f
cresc
ff
p
f
p
f

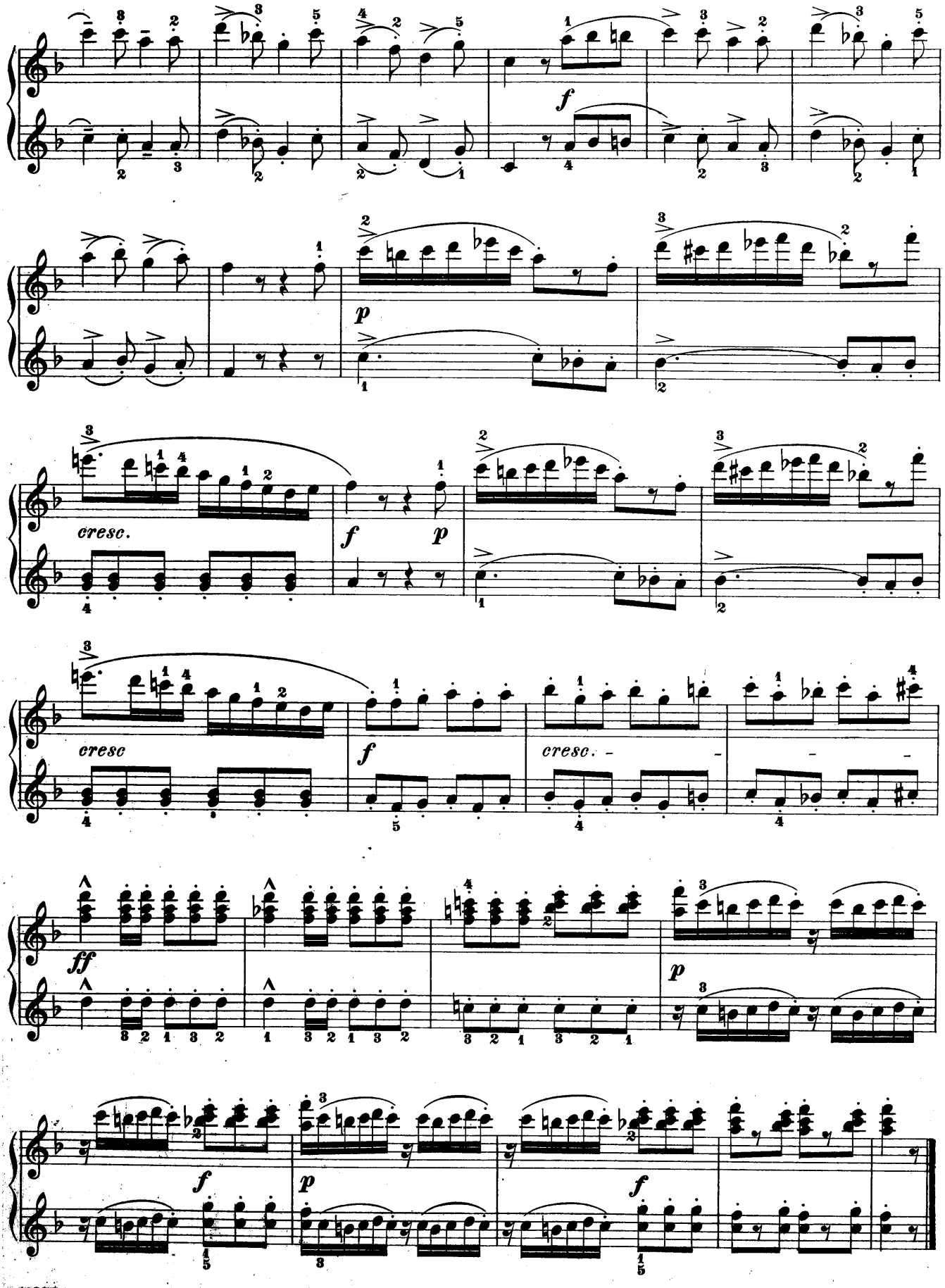
f
p
cresc.
f
p
cresc
f
cresc. - - - -
ff
p
f
p
f

SONATA II.

Revised and Fingered by
LUDWIG KLEE.

Secondo.

Allegro moderato.

ANTON DIABELLI. Op. 33.

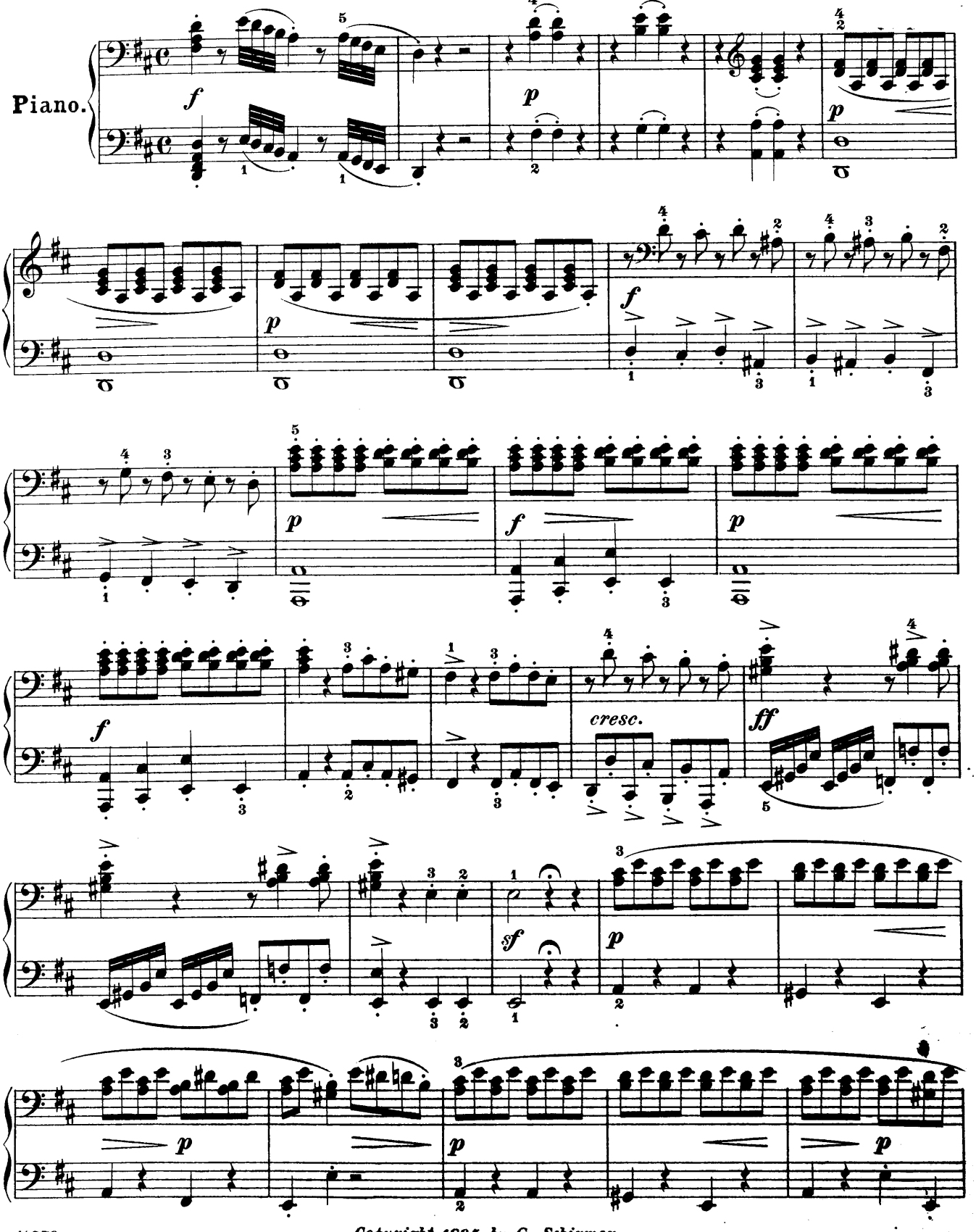

Copyright, 1894, by G. Schirmer.

SONATA II.

Revised and fingered by
LUDWIG KLEE.

Primo.

ANTON DIABELLI. Op. 33.

Allegro moderato.

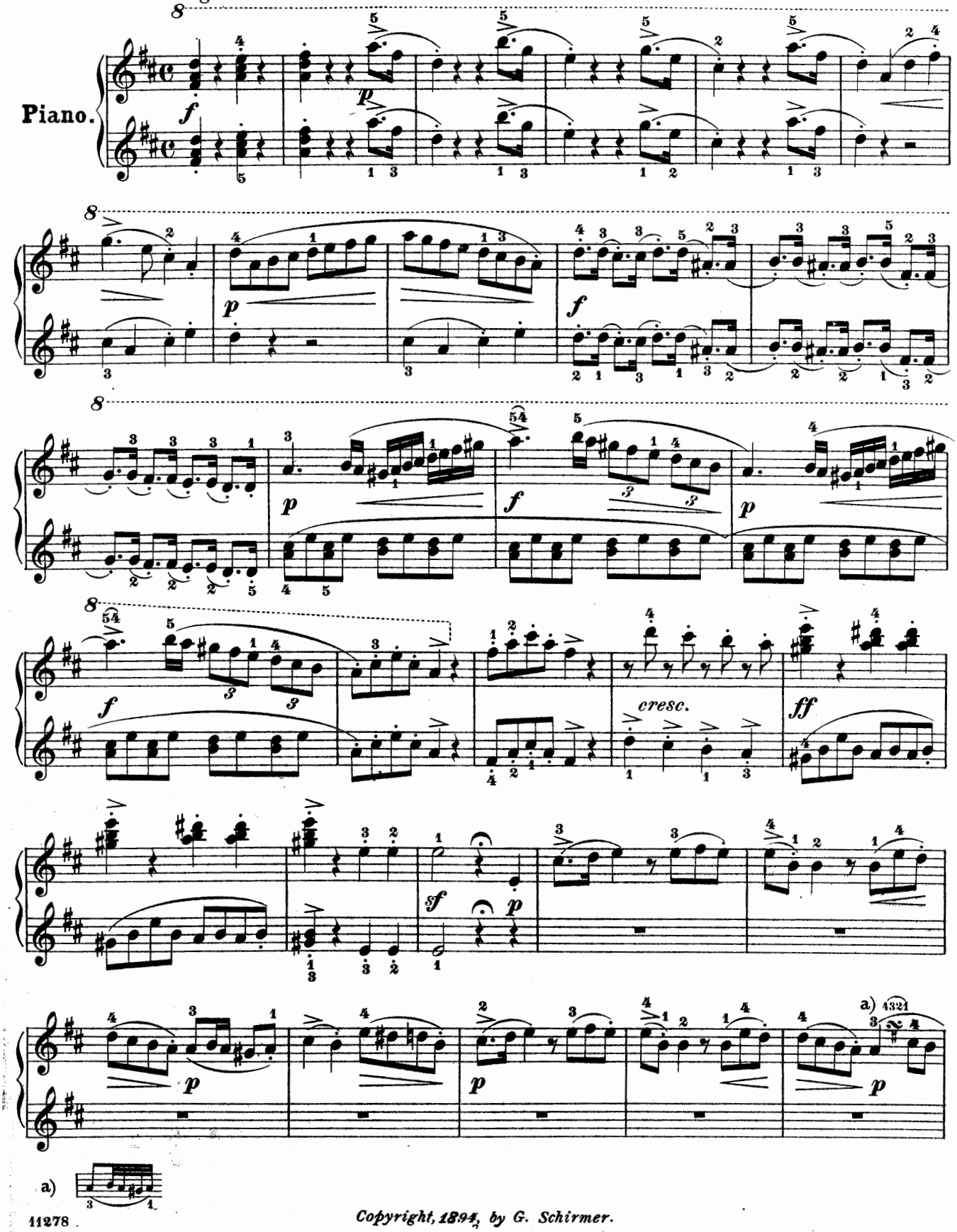

a)

Copyright, 1894, by G. Schirmer.

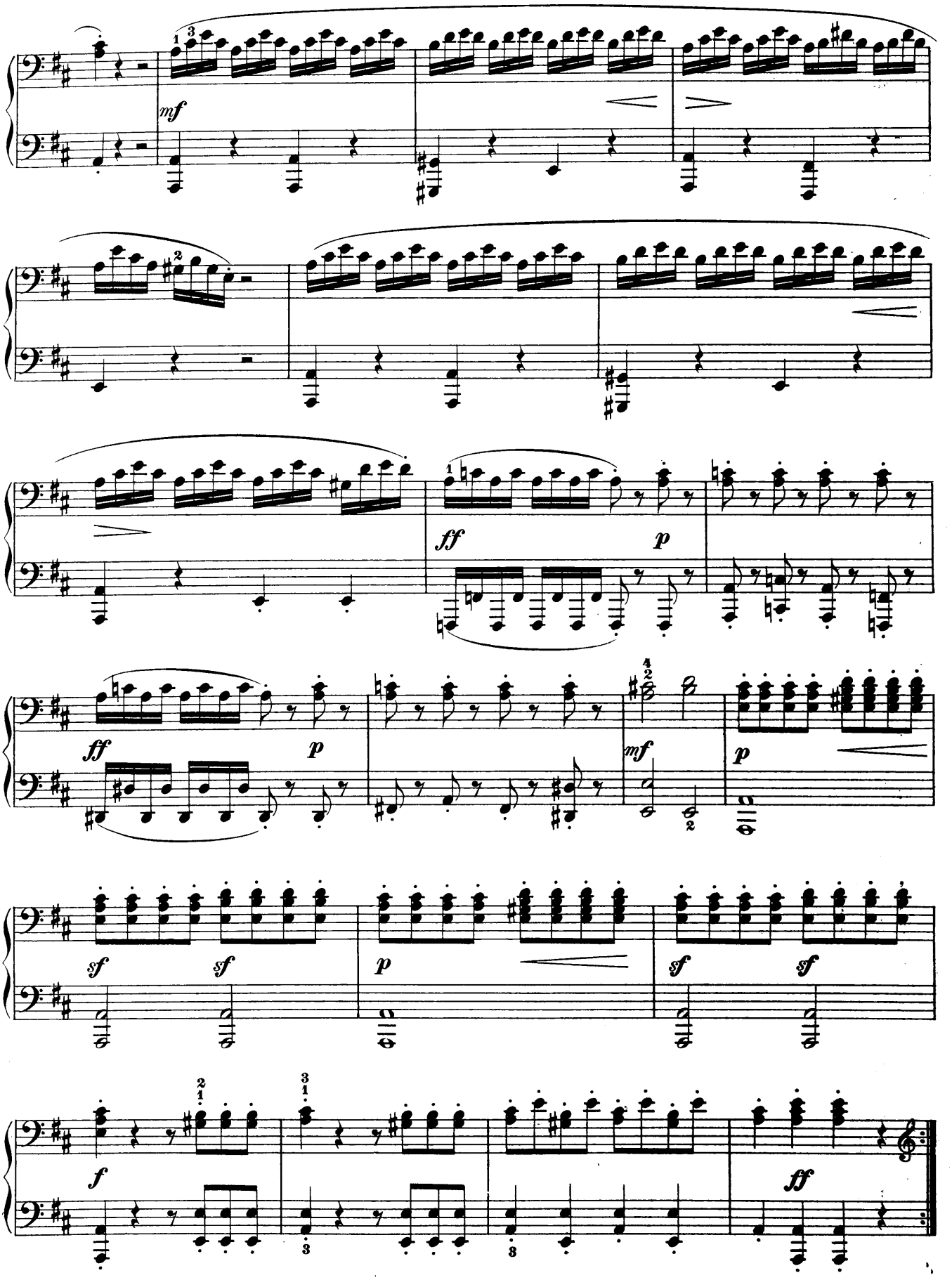
mf
ff
p
ff
p
mf
p
sf
sf
p
sf
sf
f
ff

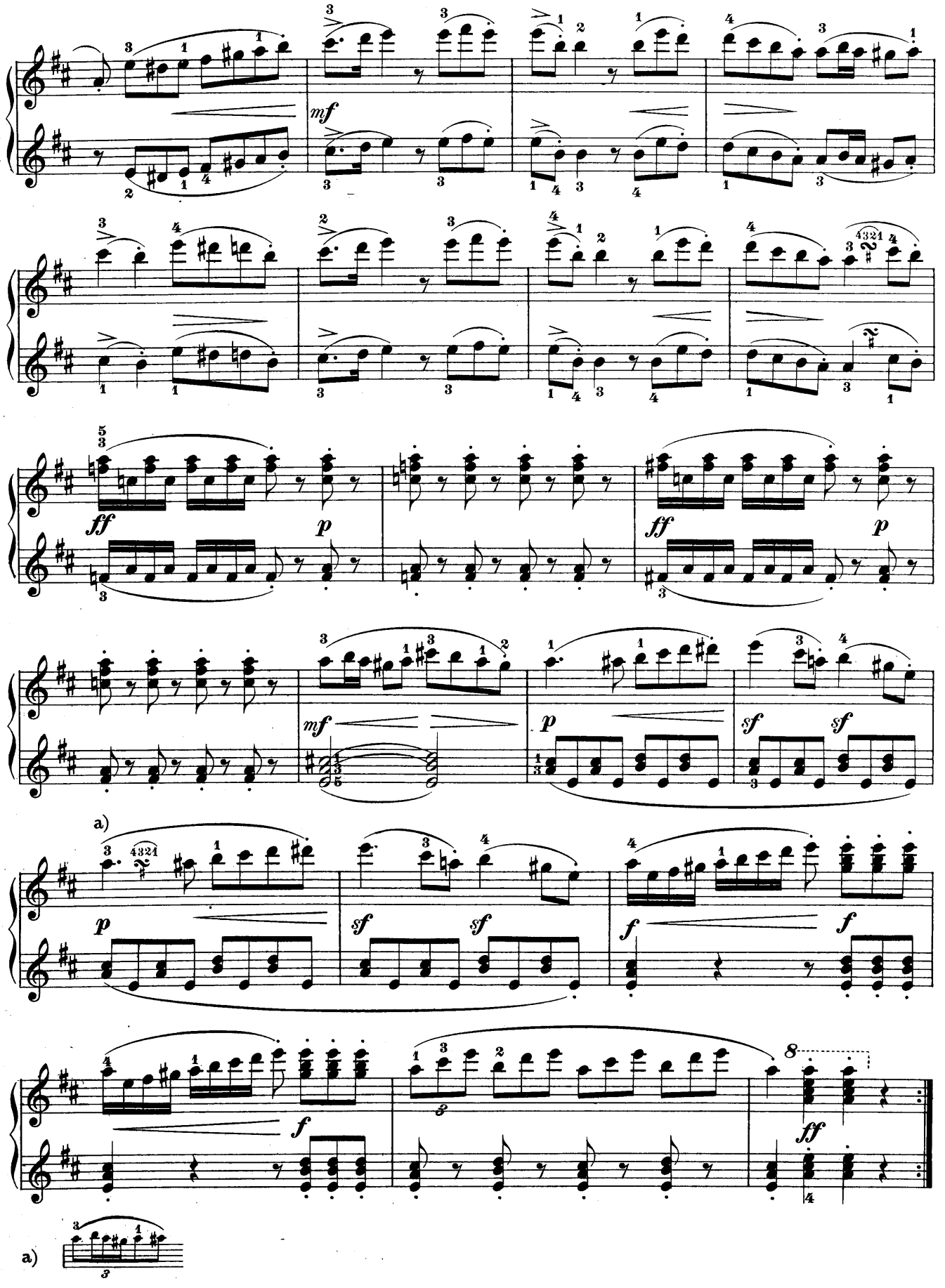
mf
ff
p
ff
p
mf
p
sf
sf
a)
p
sf
sf
f
f
f
8
ff
a)

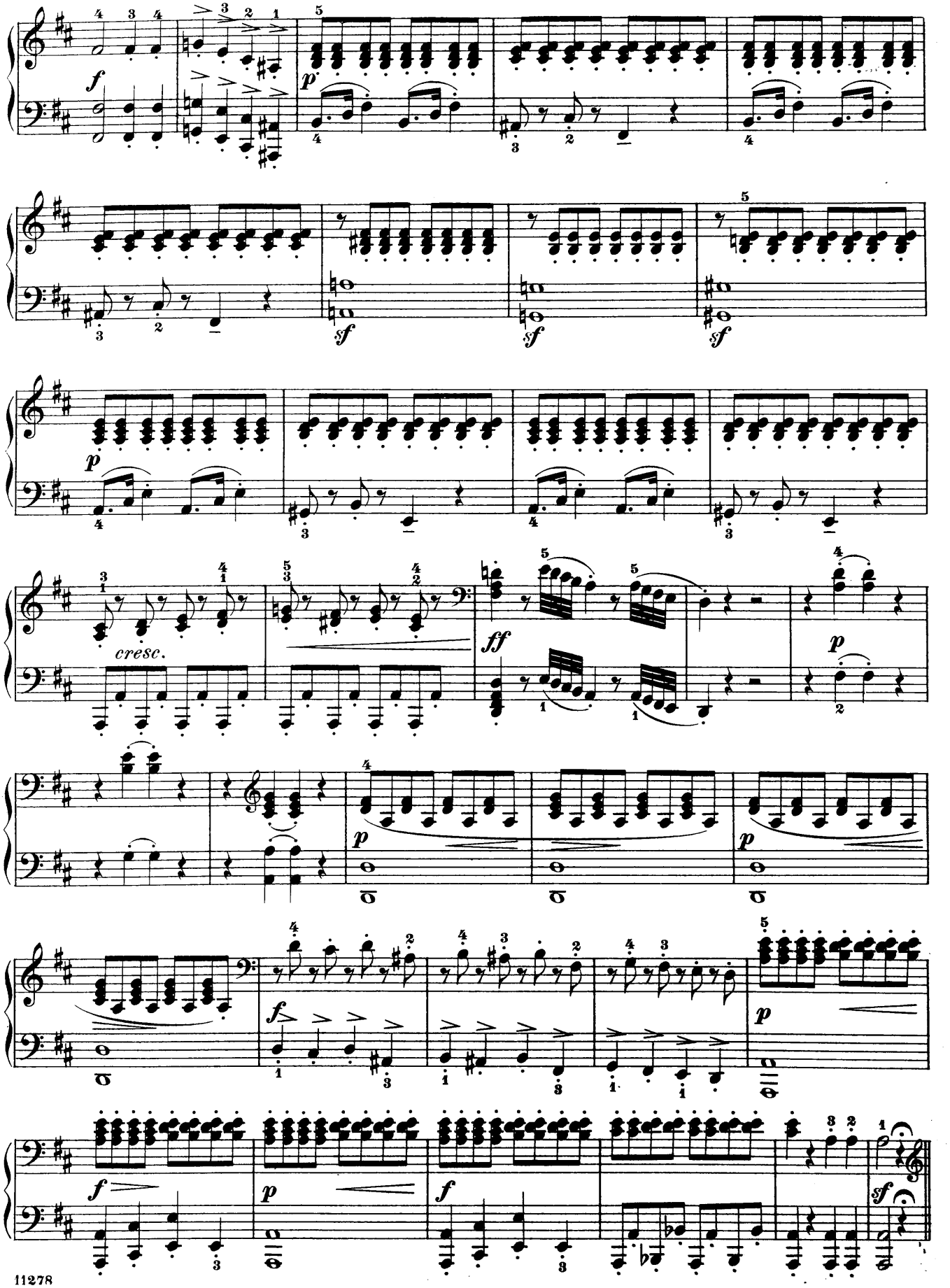
f
p
sf
sf
sf
p
cresc.
ff
p
p
p
f
p
f
f
sf

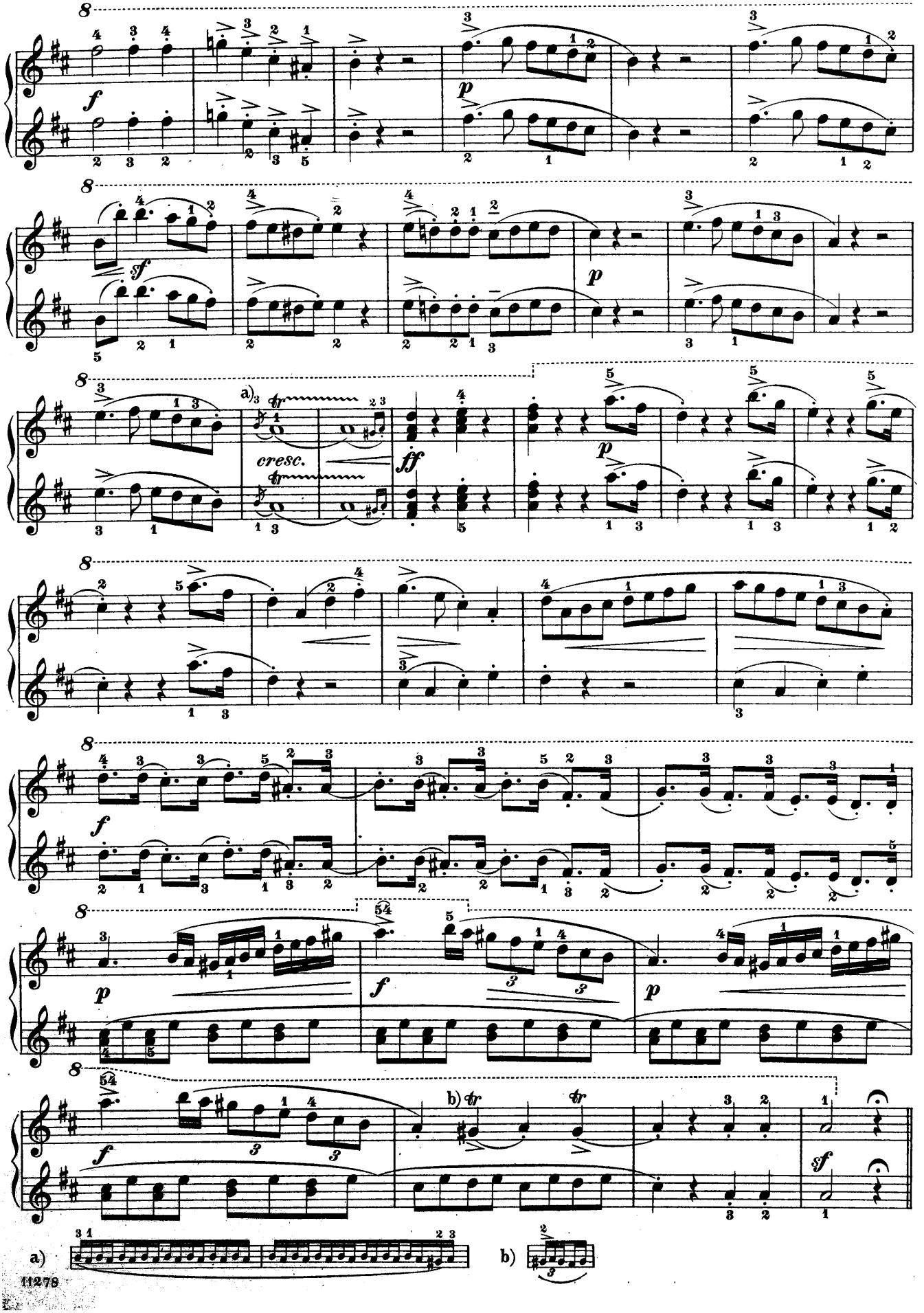
a)
cresc.
b)
a)
b)

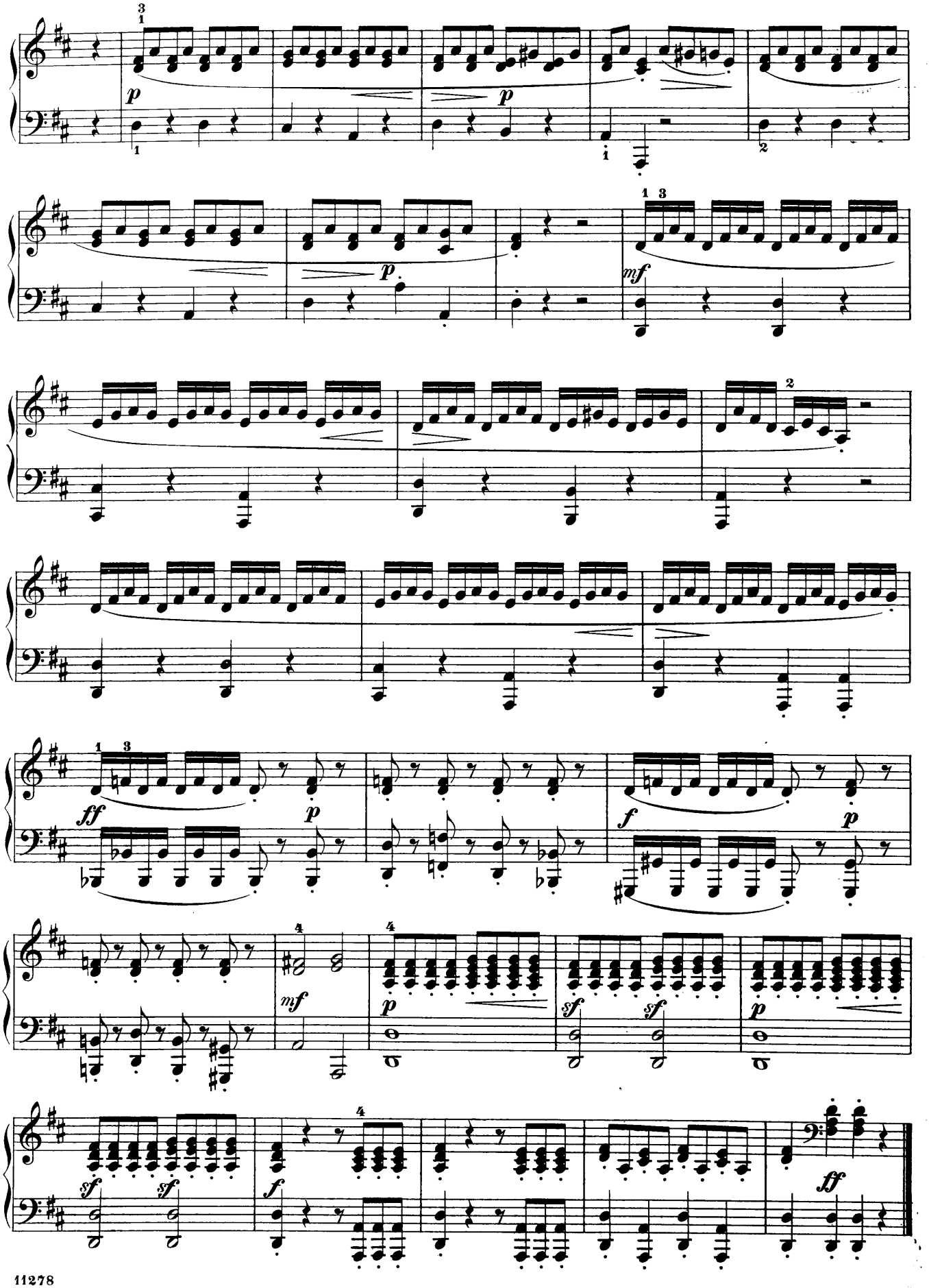
p
p
p
mf
ff
p
f
p
mf
p
sf
sf
p
sf
sf
f
ff

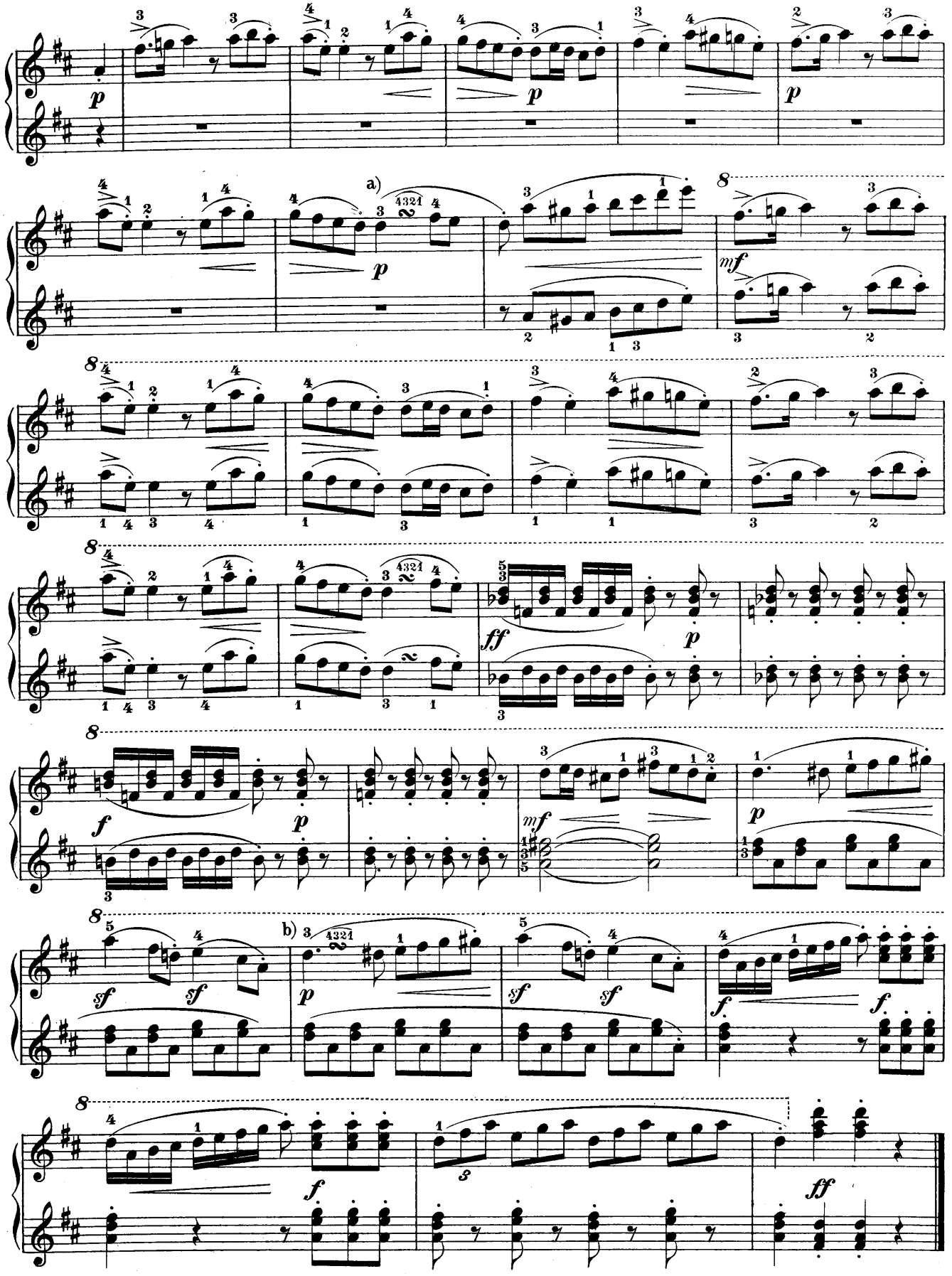
a)
b)
a)
b)

Andante cantabile.

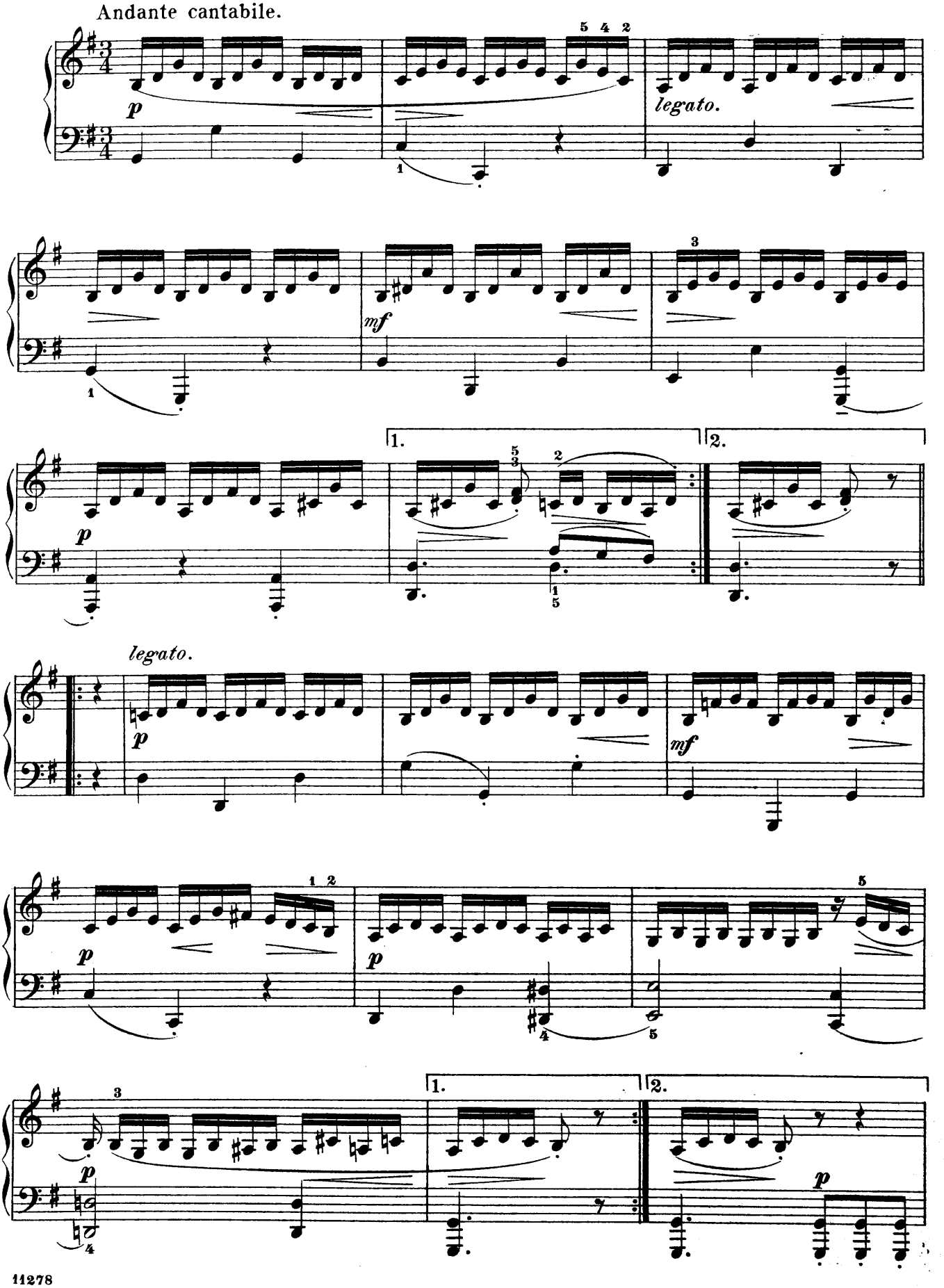

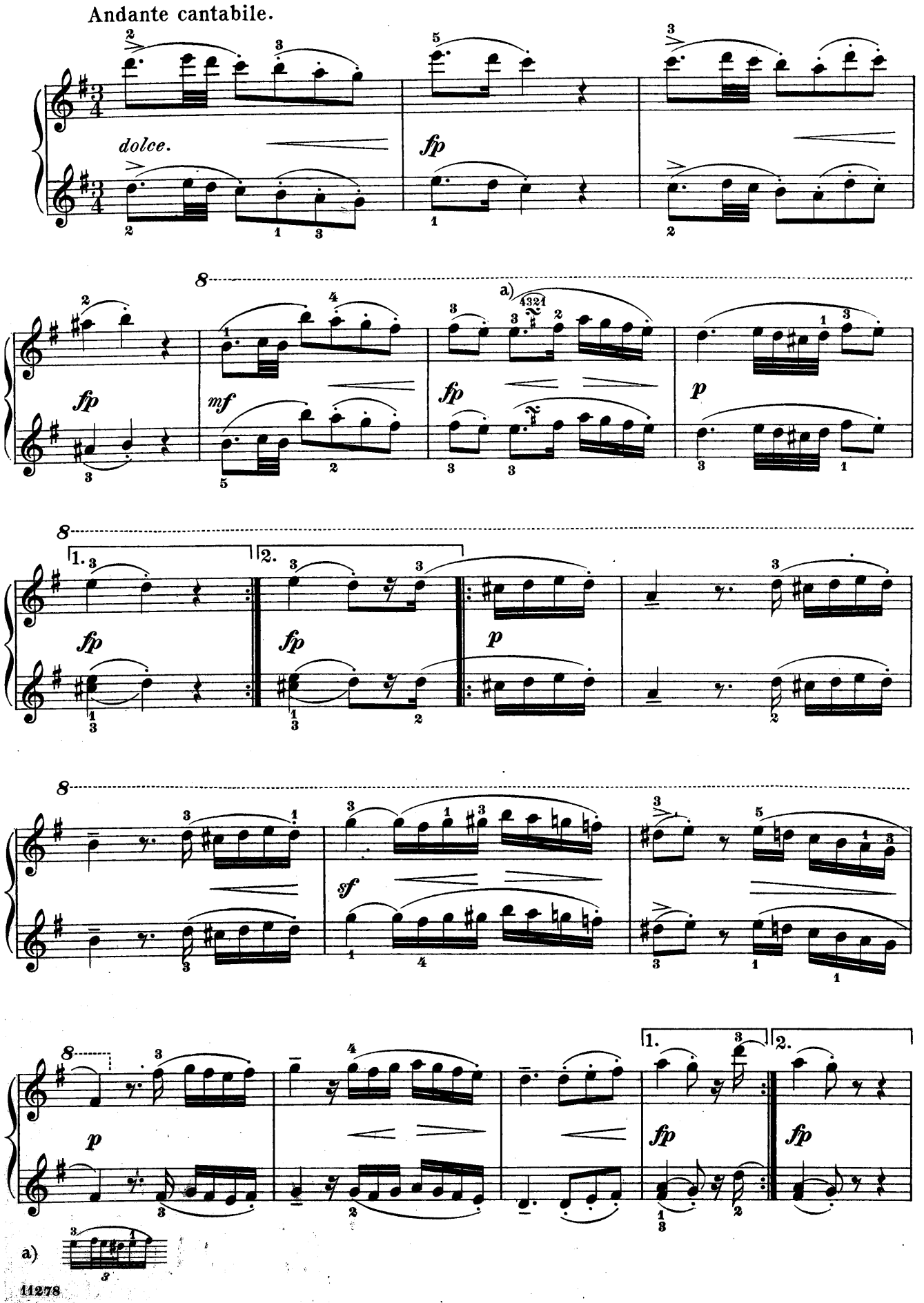
Andante cantabile.
dolce.
fp
fp
8
a)
fp
mf
fp
p
8
1.
2.
fp
fp
p
8
sf
8
p
1.
2.
fp
fp
a)

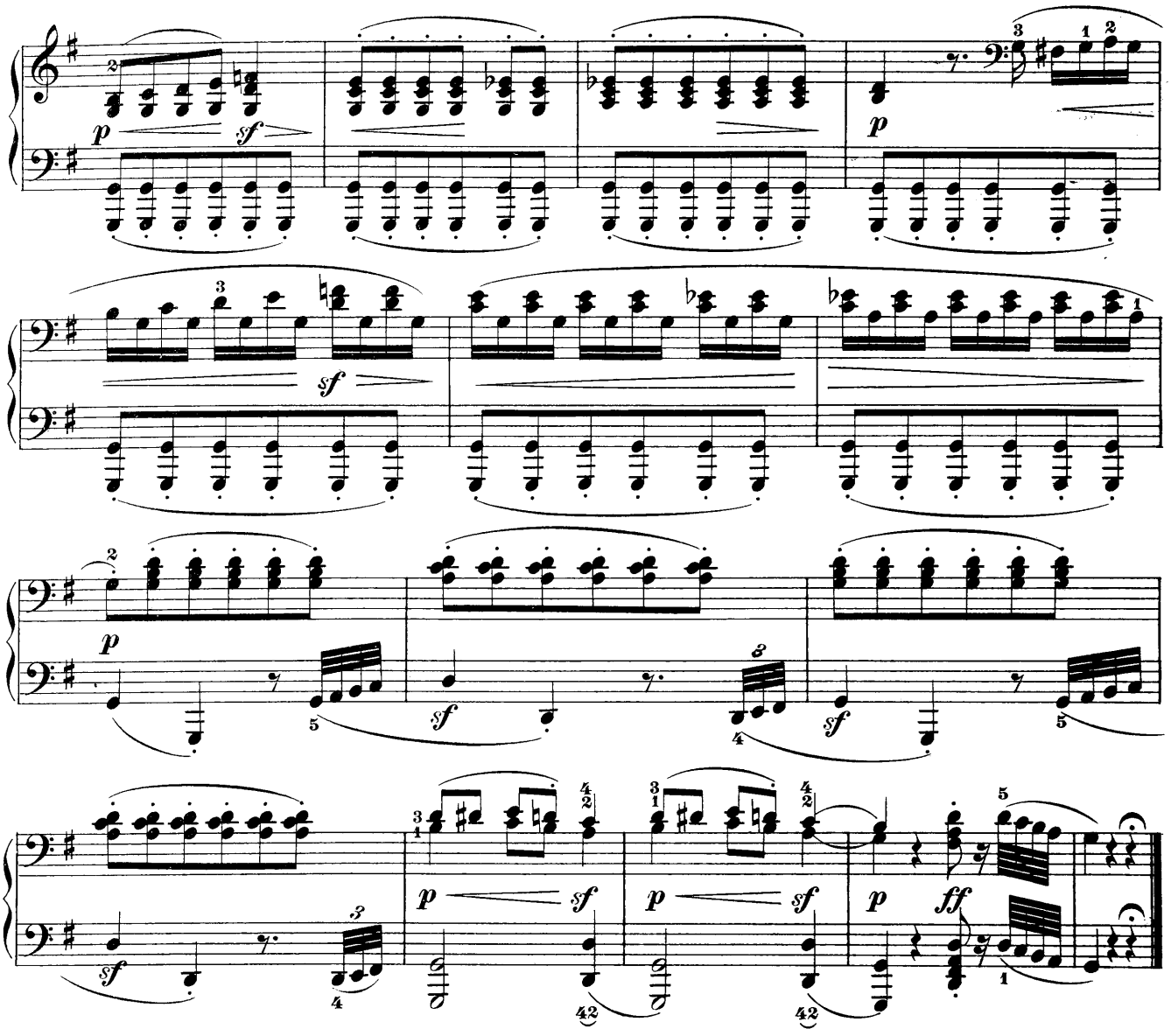

Rondo.

Allegretto.

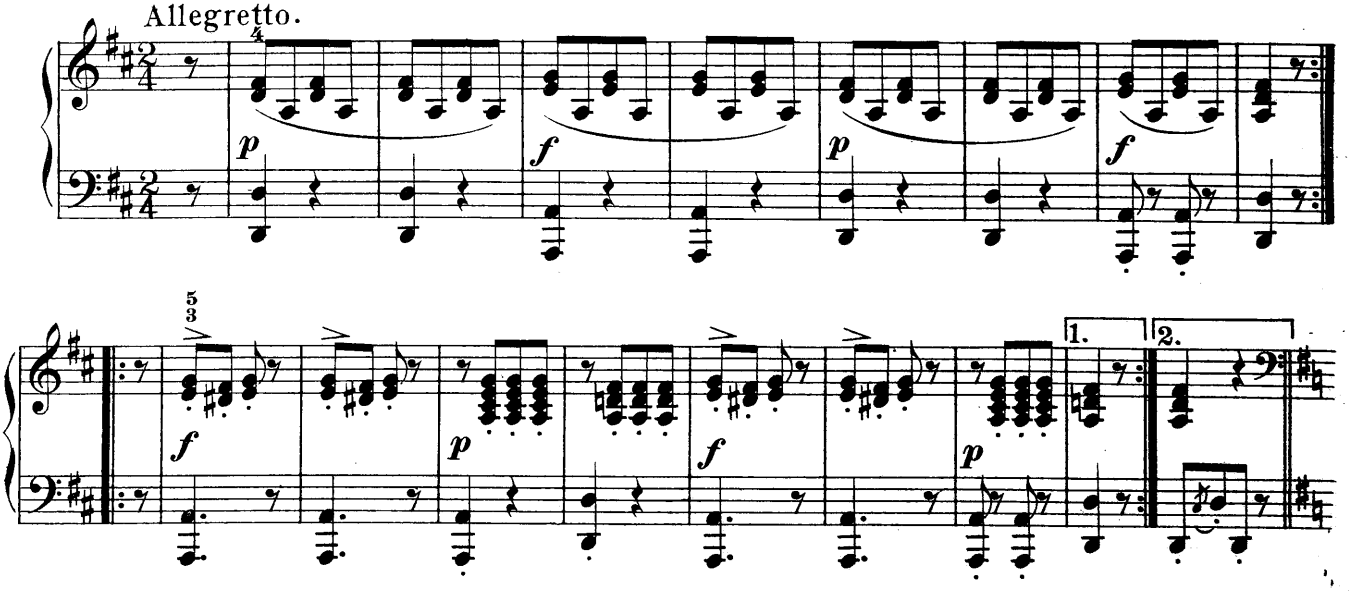

a)

Rondo.

Allegretto.

a)

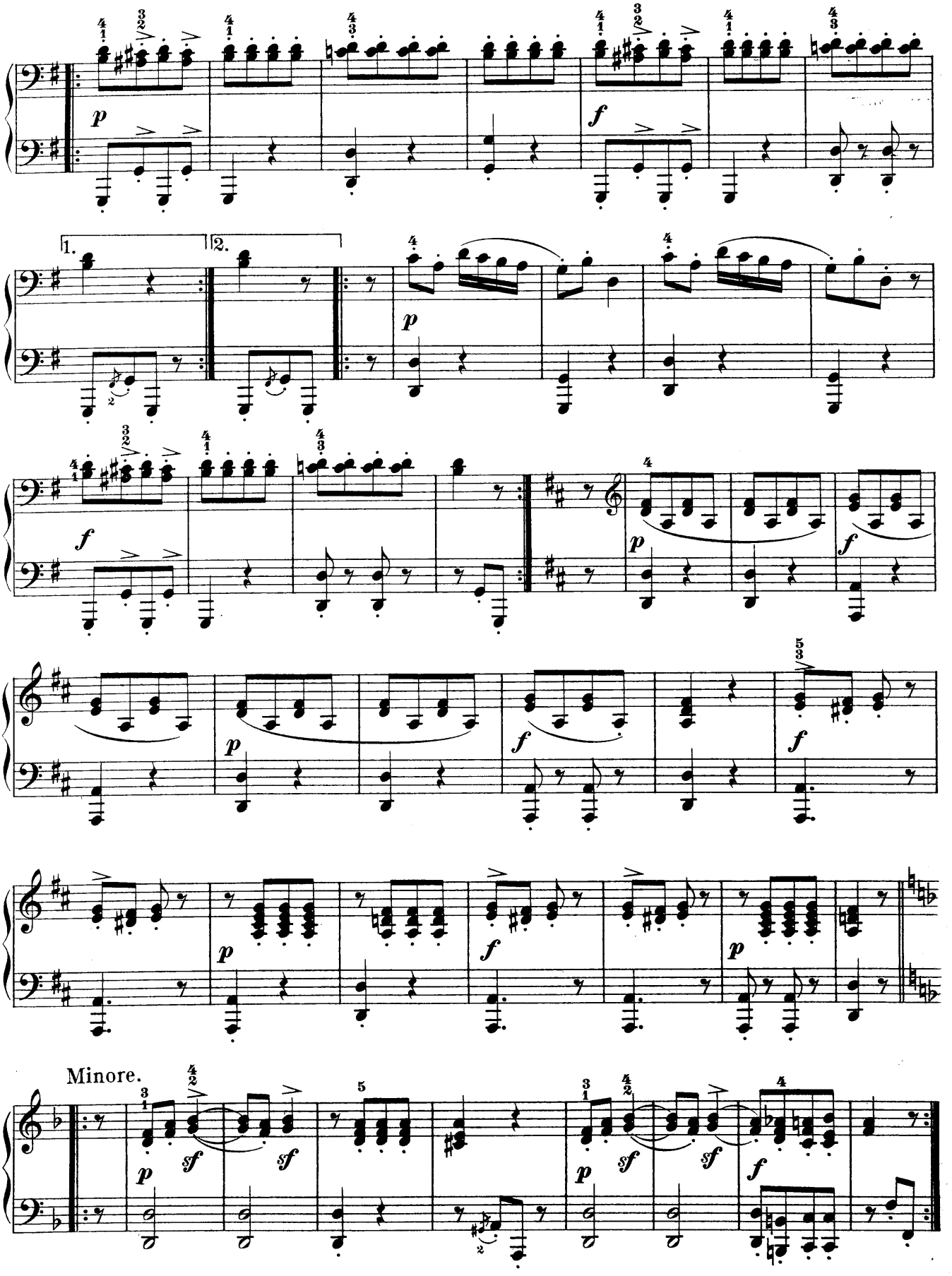
1.
2.
Minore.

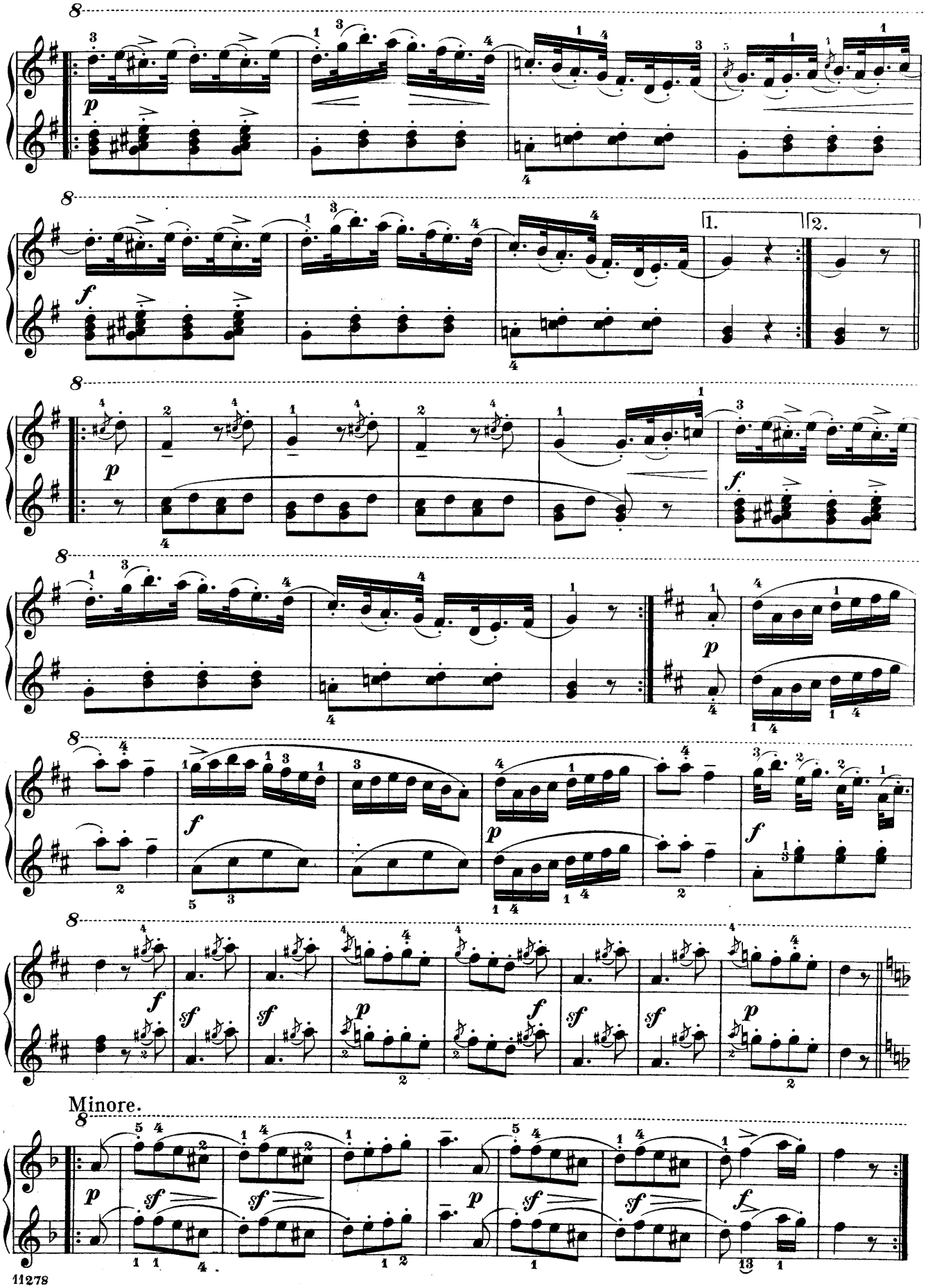
8
p
f
1.
2.
sf
Minore.

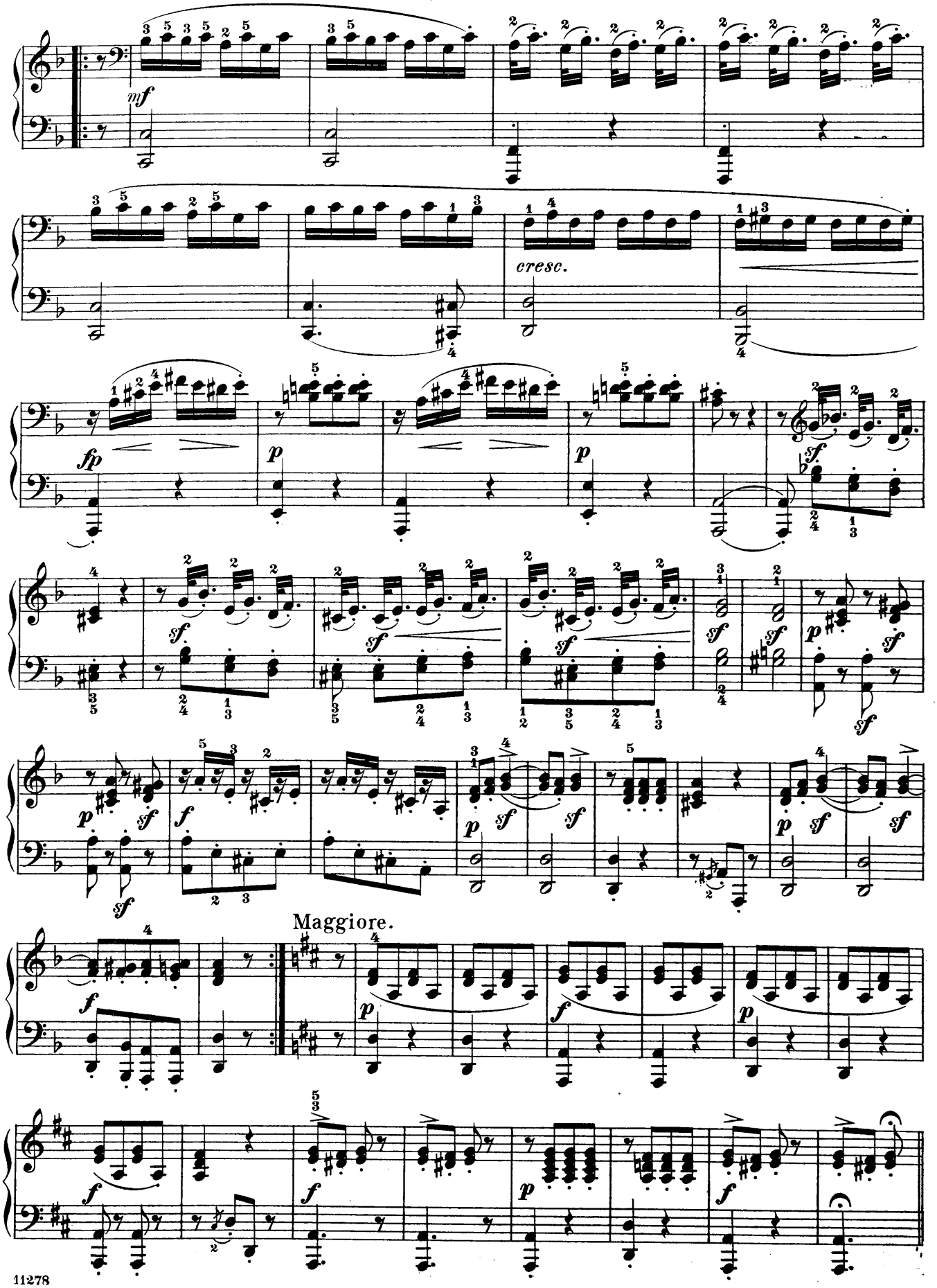
mf
cresc.
fp
p
sf
Maggiore.

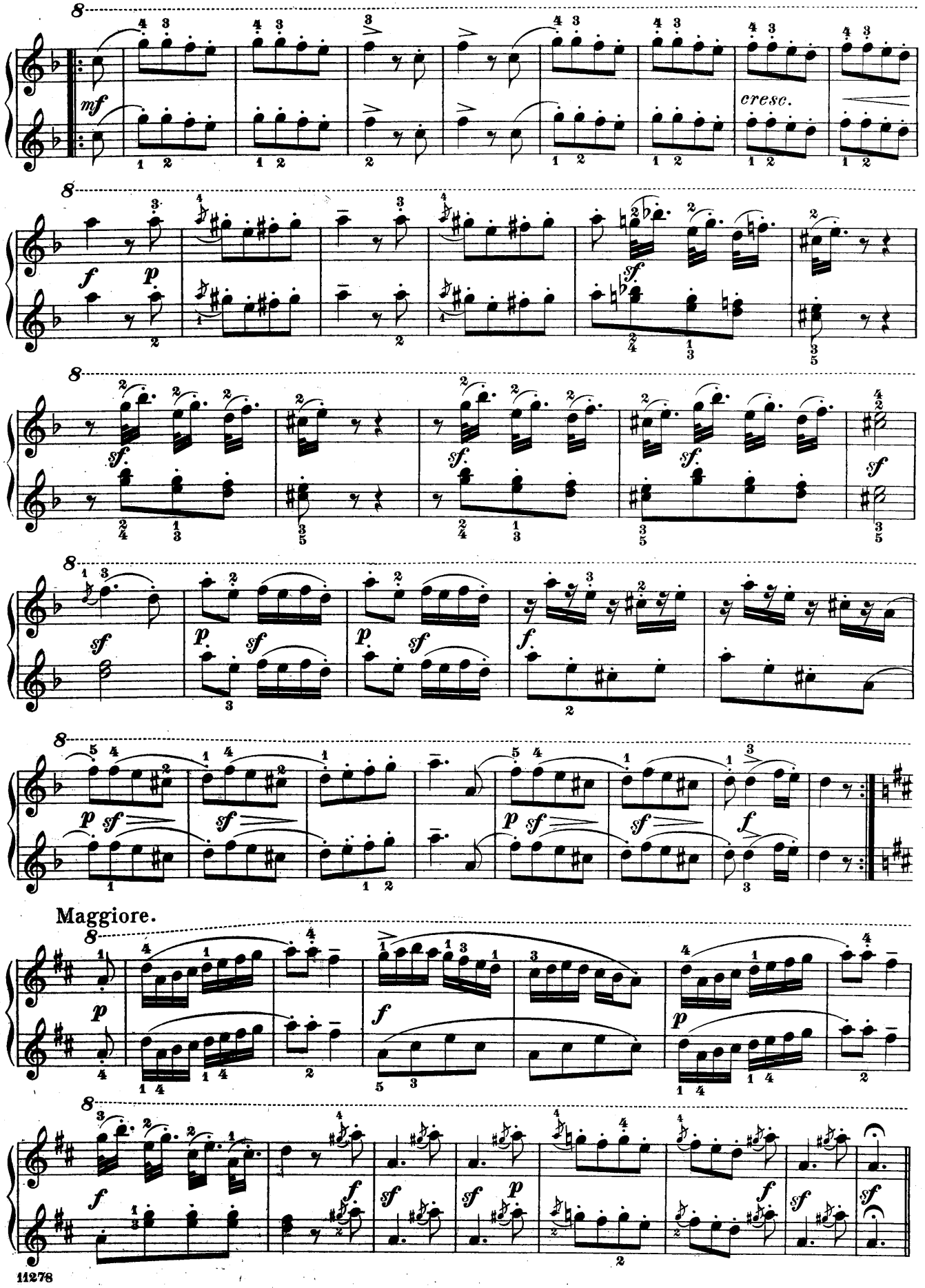
mf
cresc.
Maggiore.

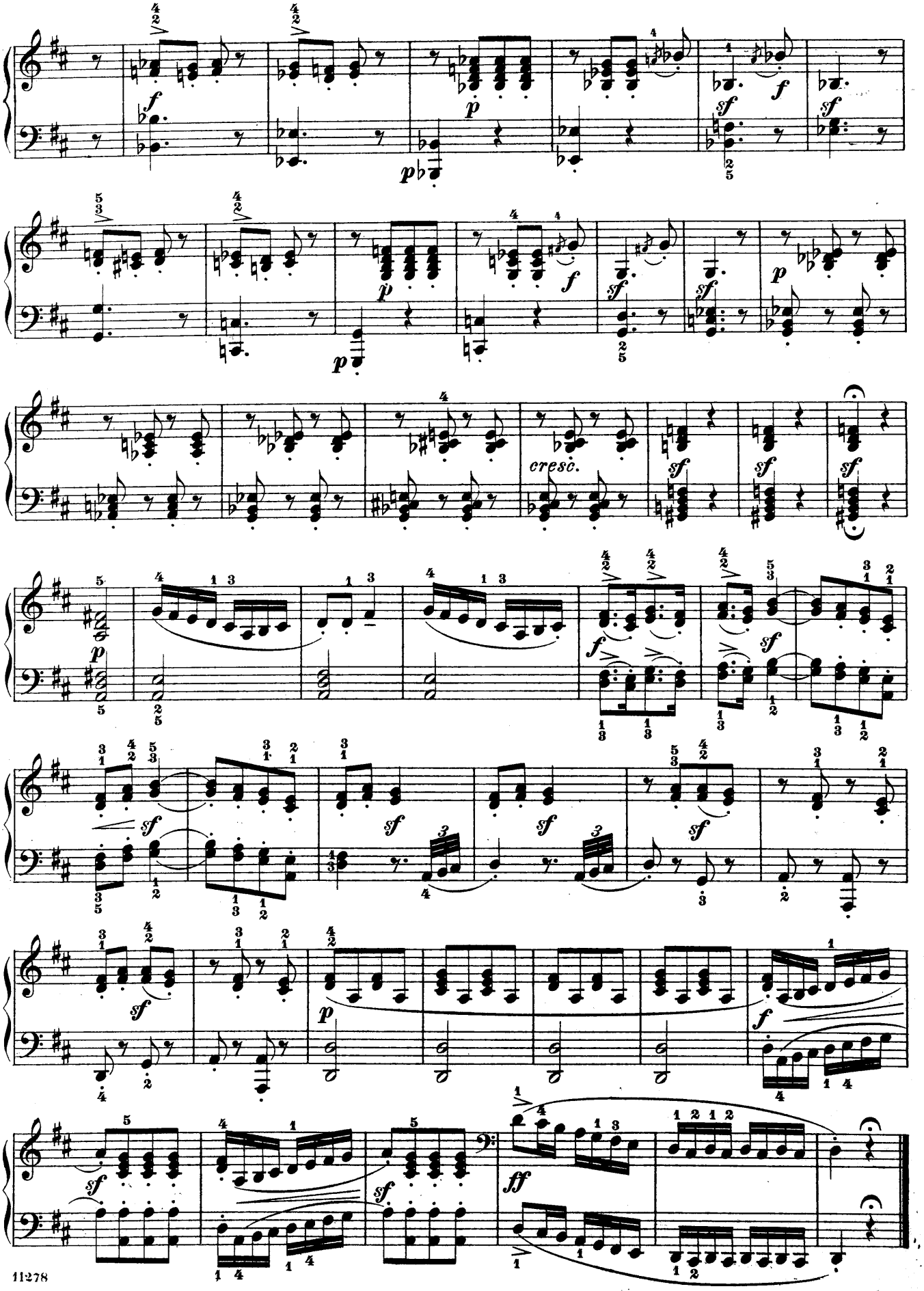
cresc.

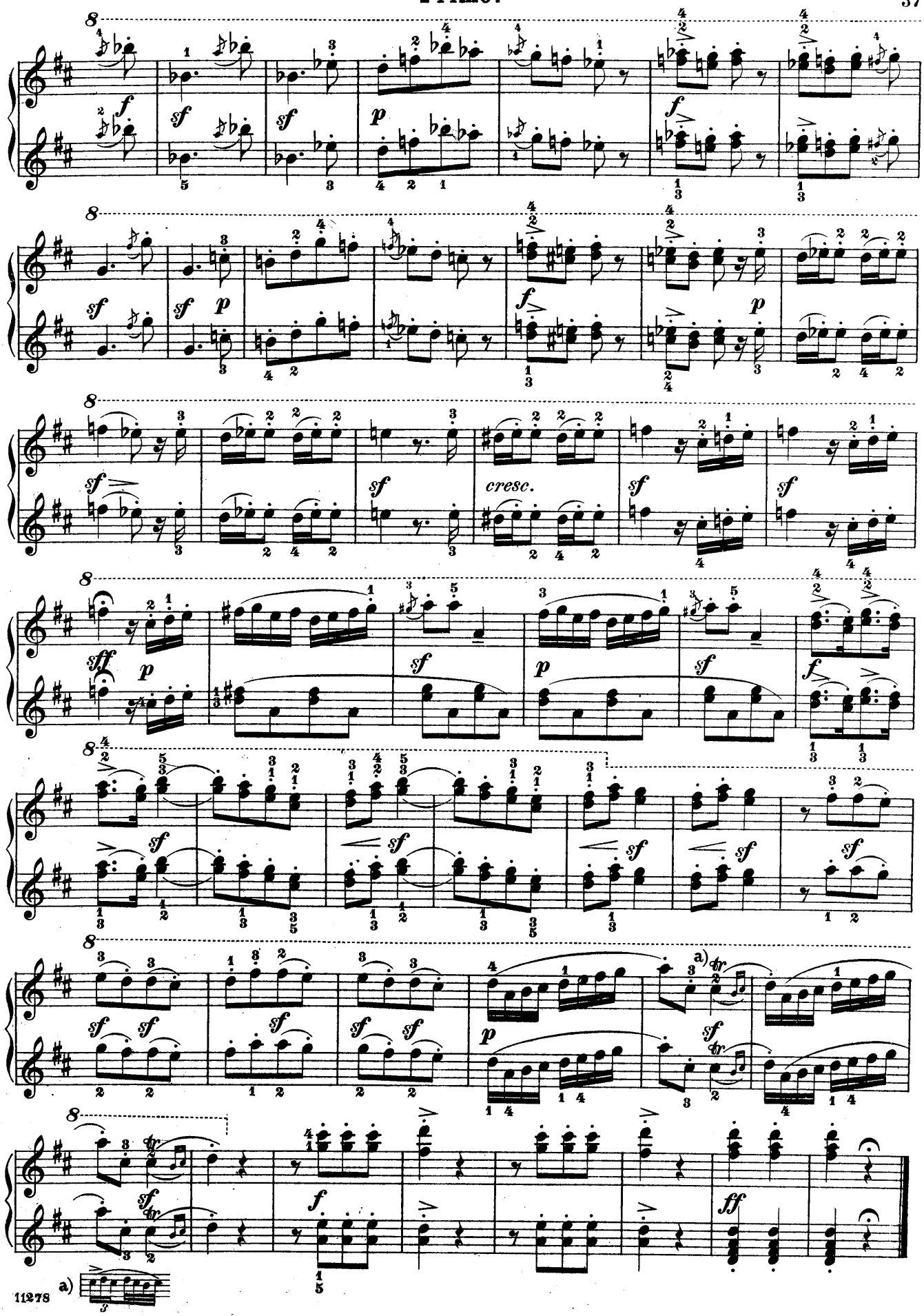
cresc.
a)

SONATA III.

Revised and fingered by
LUDWIG KLEE.

Secondo.

ANTON DIABELLI. Op. 37.

Allegro moderato.

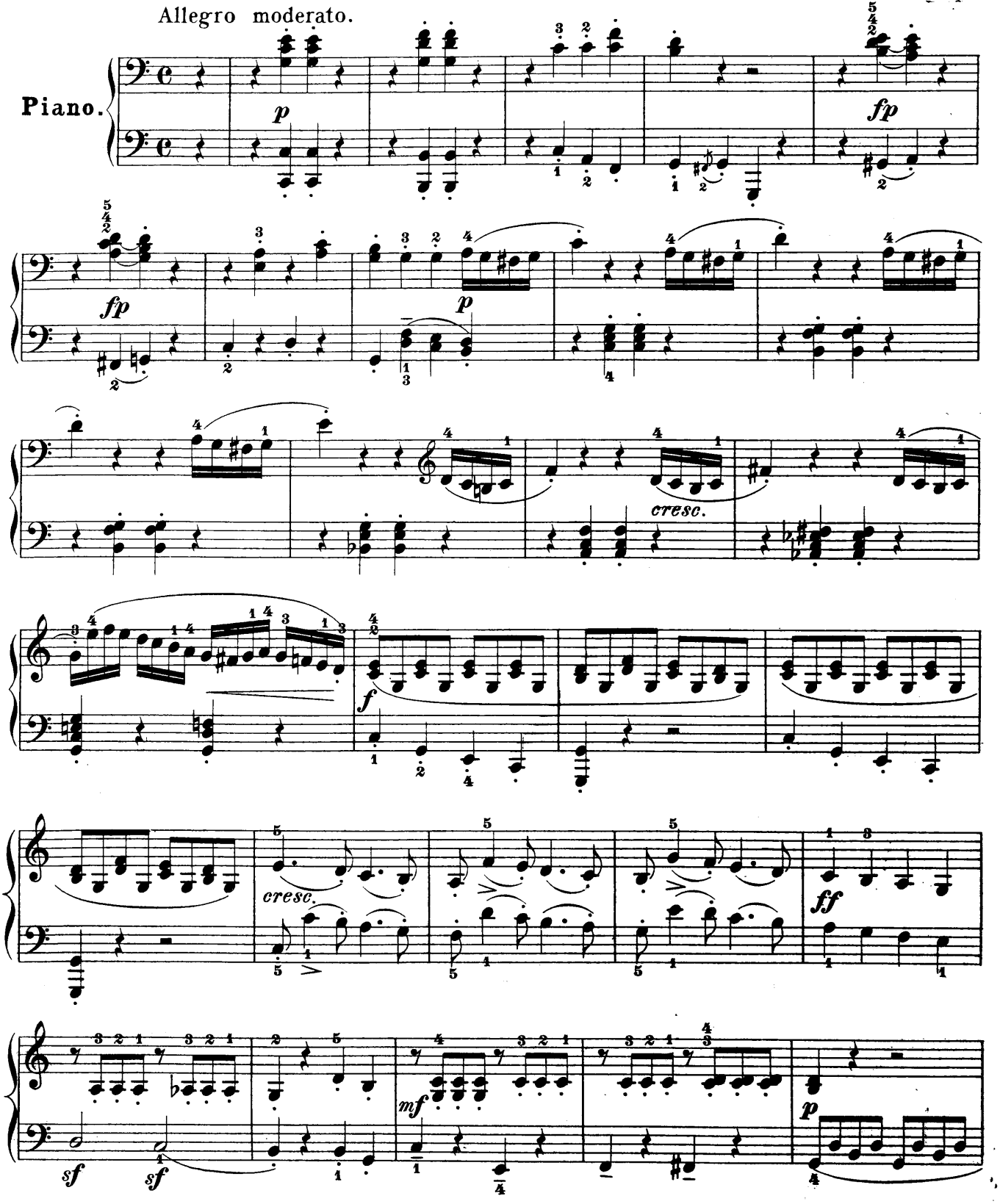

Copyright, 1894, by G. Schirmer.

SONATA III.

Revised and fingered by
LUDWIG KLEE.

Primo.

ANTON DIABELLI. Op. 37.

Allegro moderato.

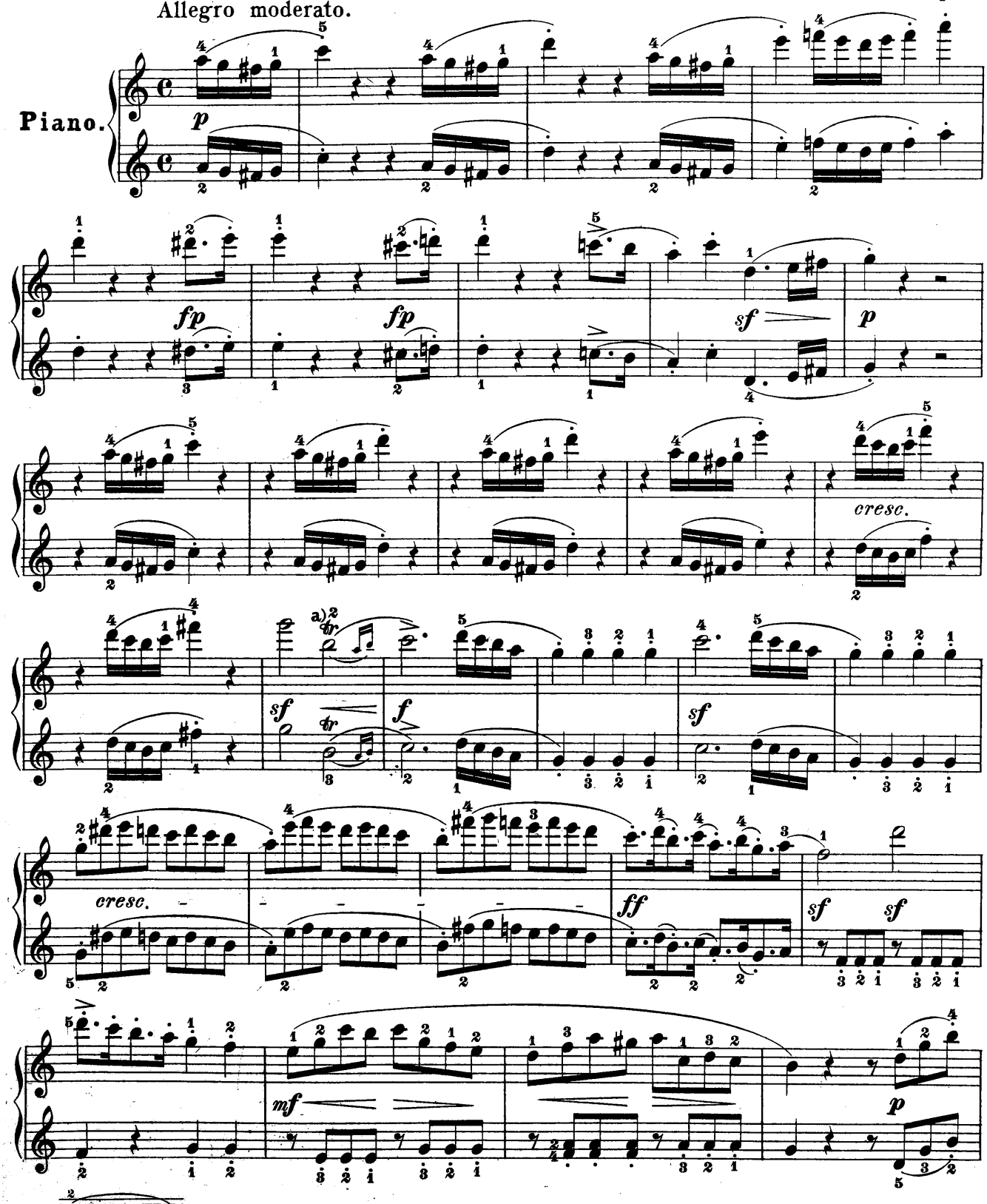

Copyright, 1894, by G. Schirmer.

Secondo.

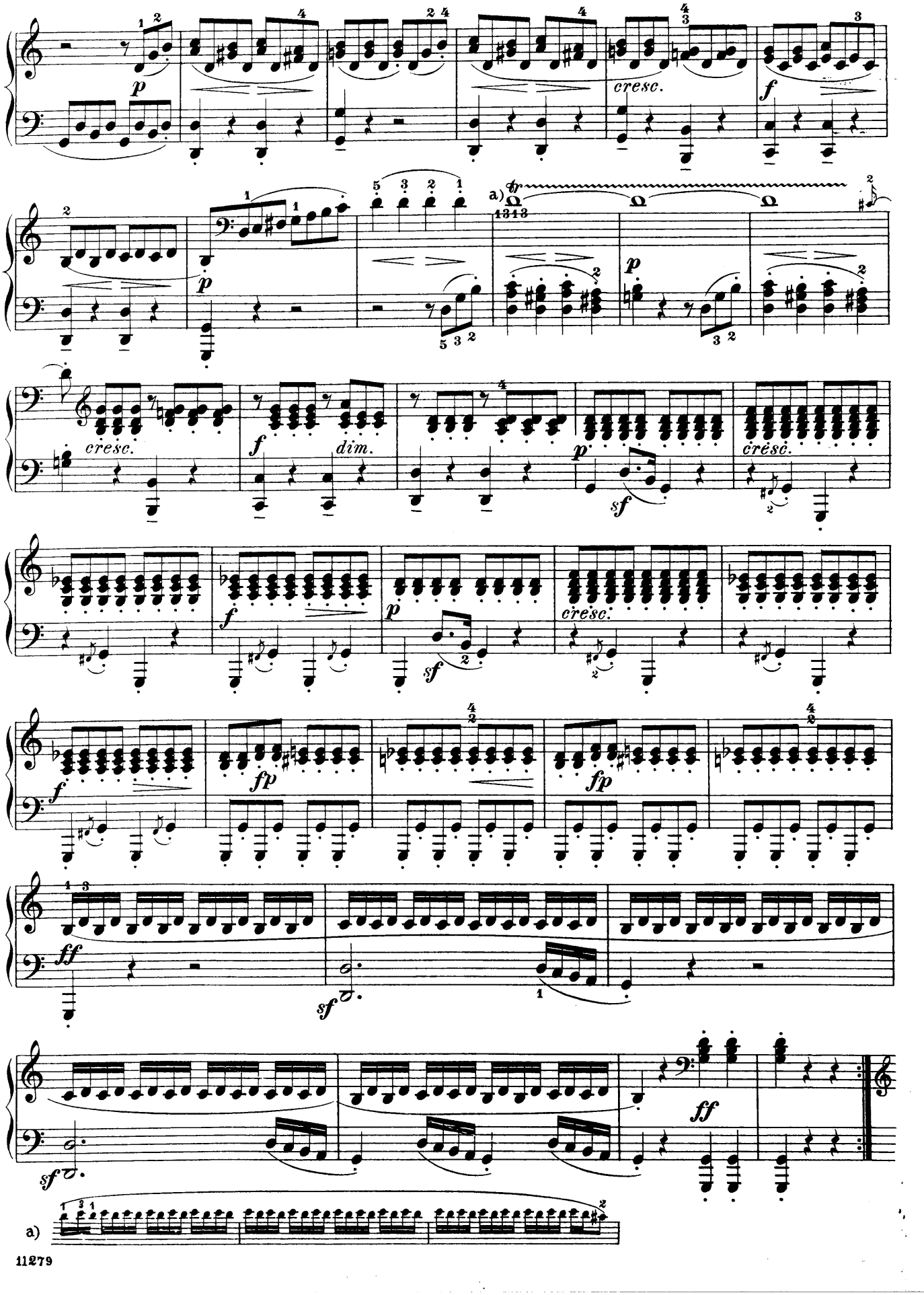

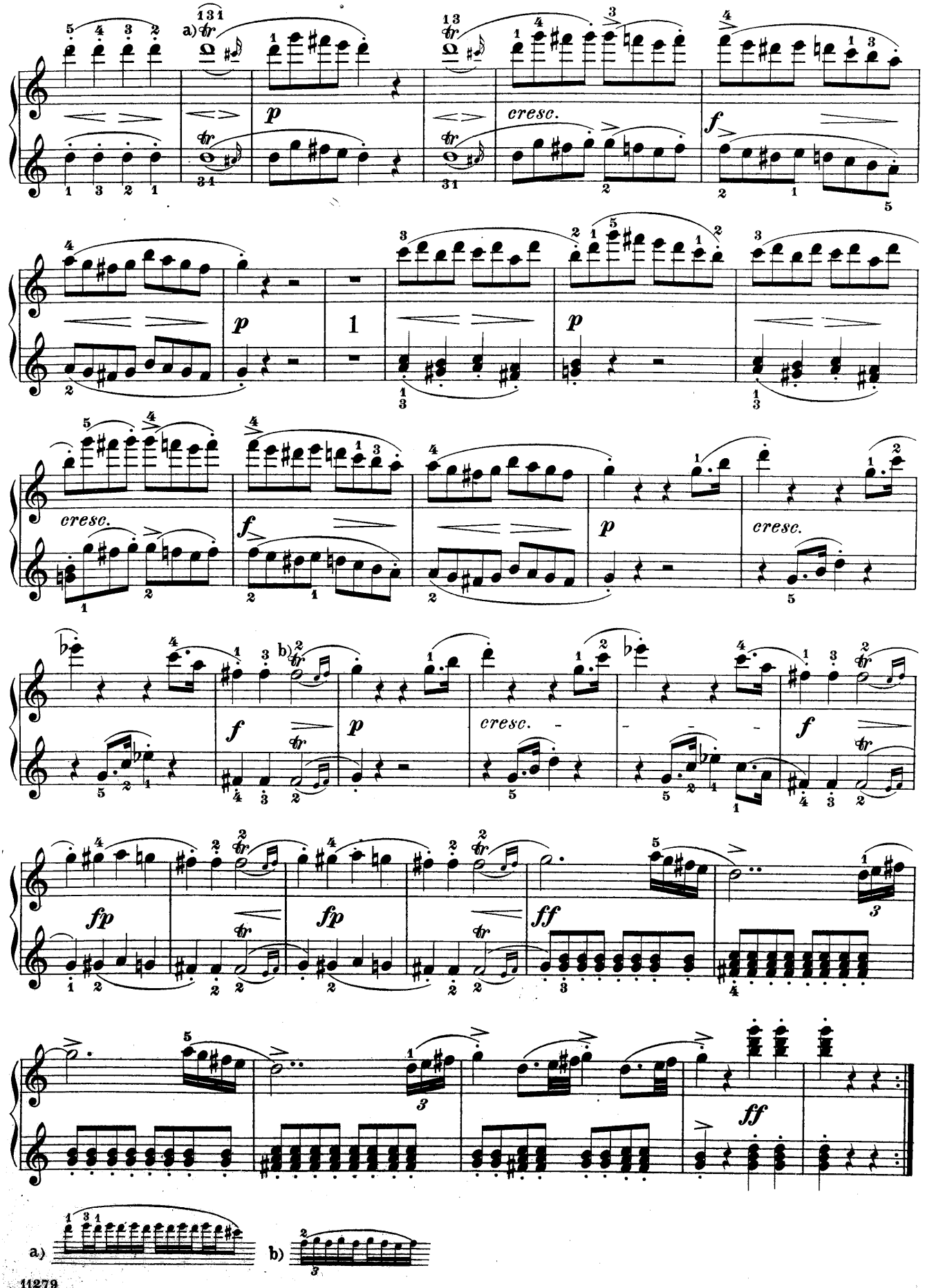
a)
p
cresc.
f
1
p
p
cresc.
f
p
cresc.
b)
f
p
cresc.
f
fp
fp
ff
ff
a)
b)

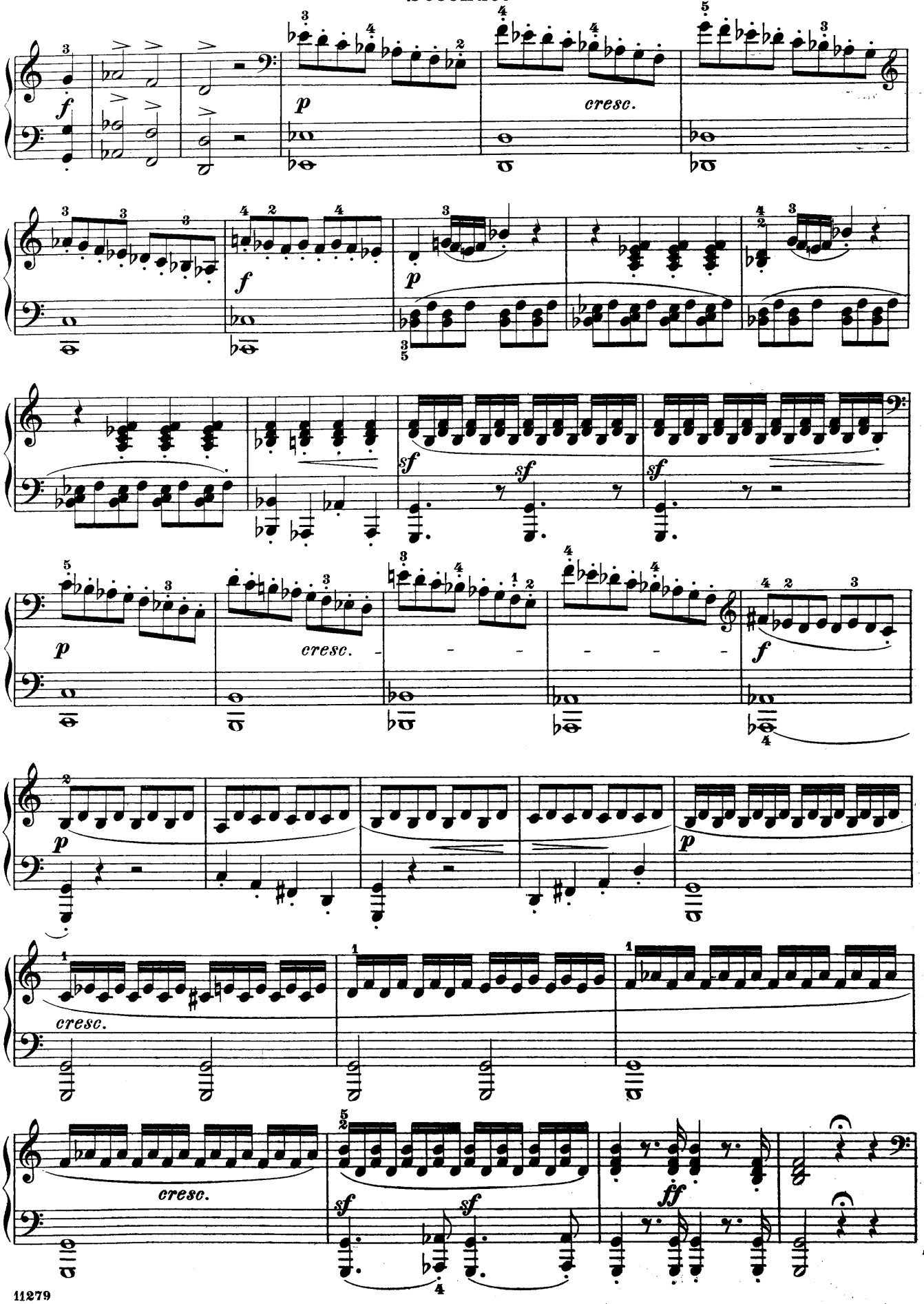
f
p
cresc.
p
f
sf
sf
sf
p
cresc.
f
p
p
cresc.
cresc.
sf
sf
ff

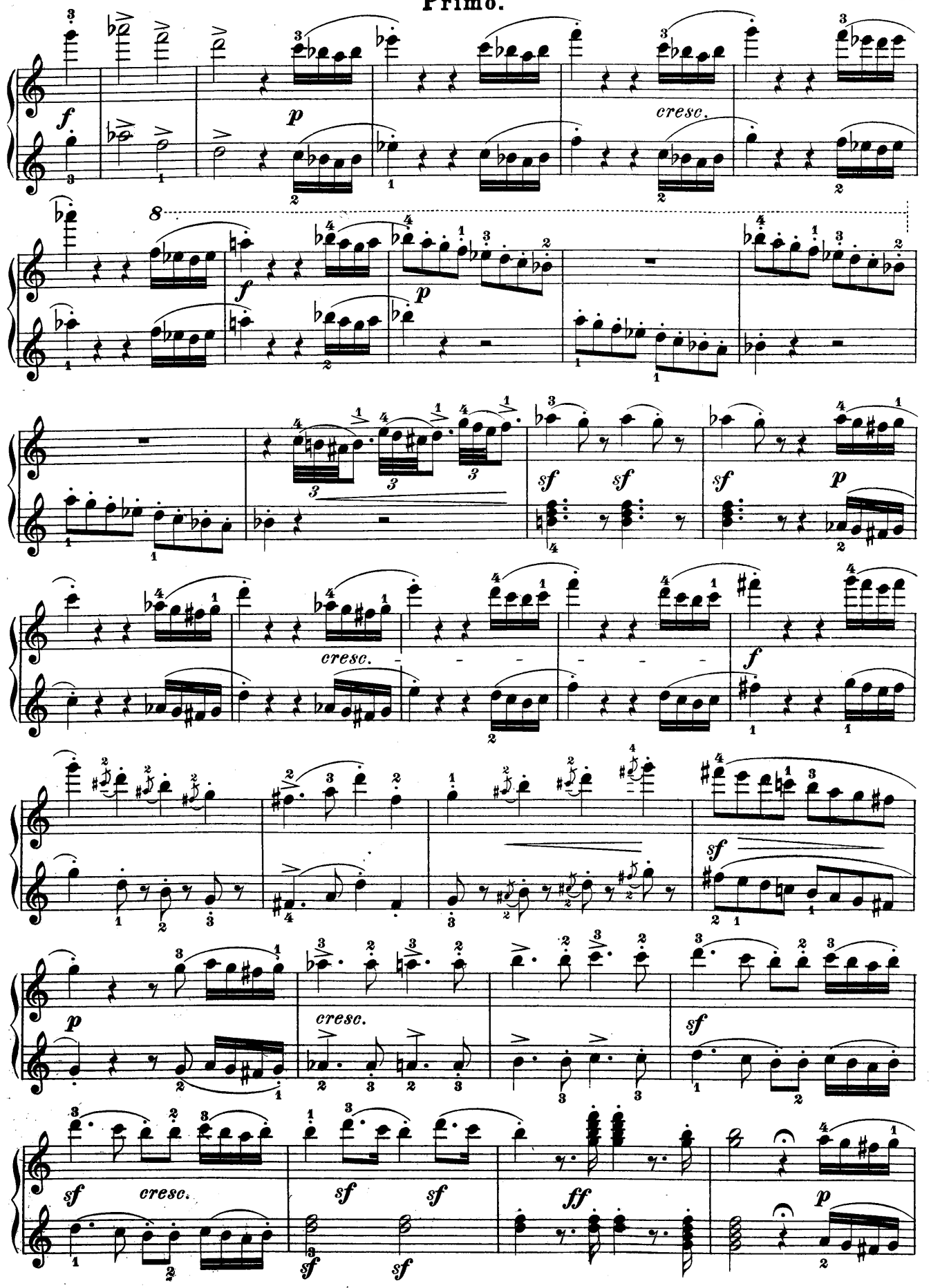
f
p
cresc.
8
f
p
sf
sf
sf
p
cresc.
f
p
cresc.
sf
sf
cresc.
sf
sf
ff
p

Secondo.

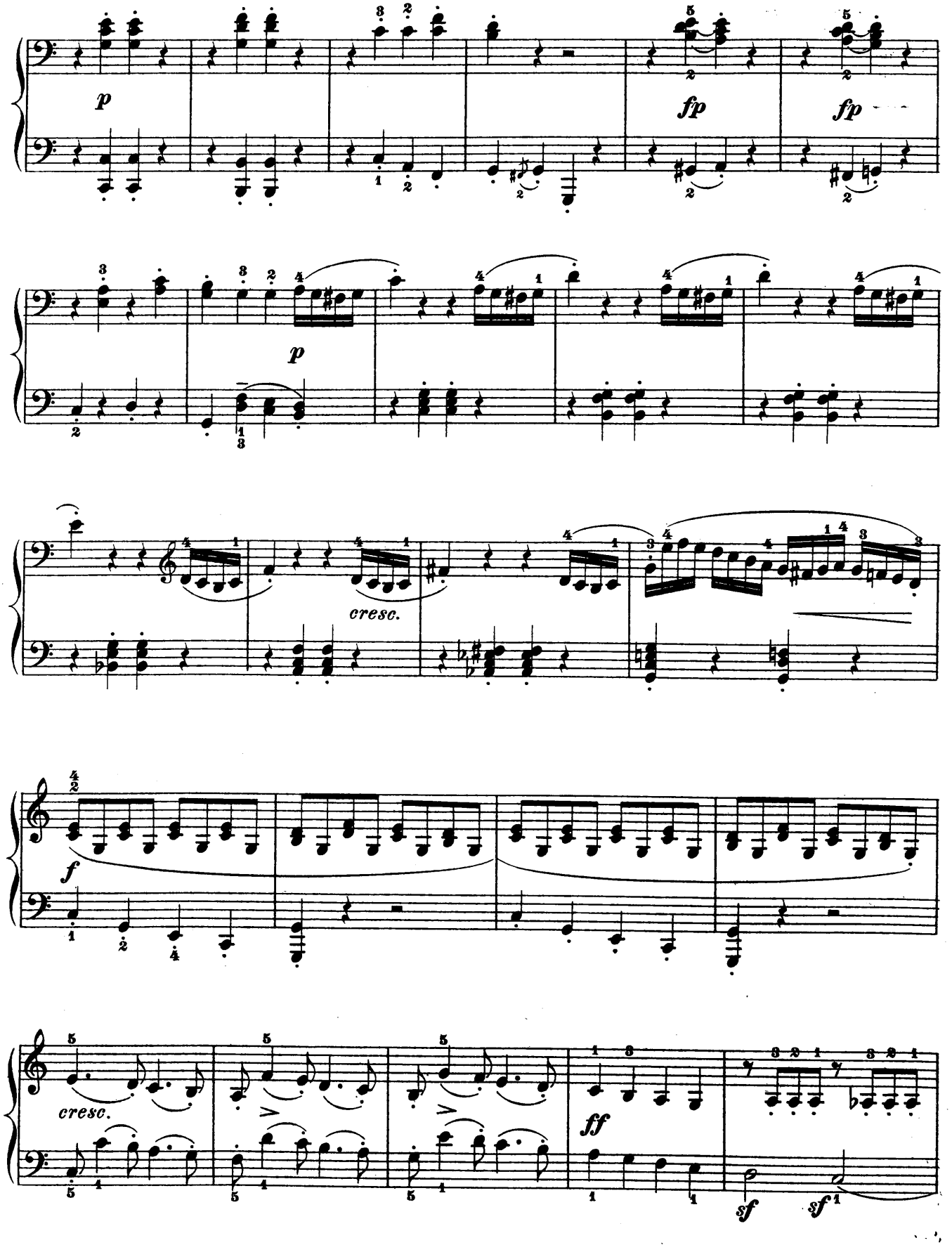

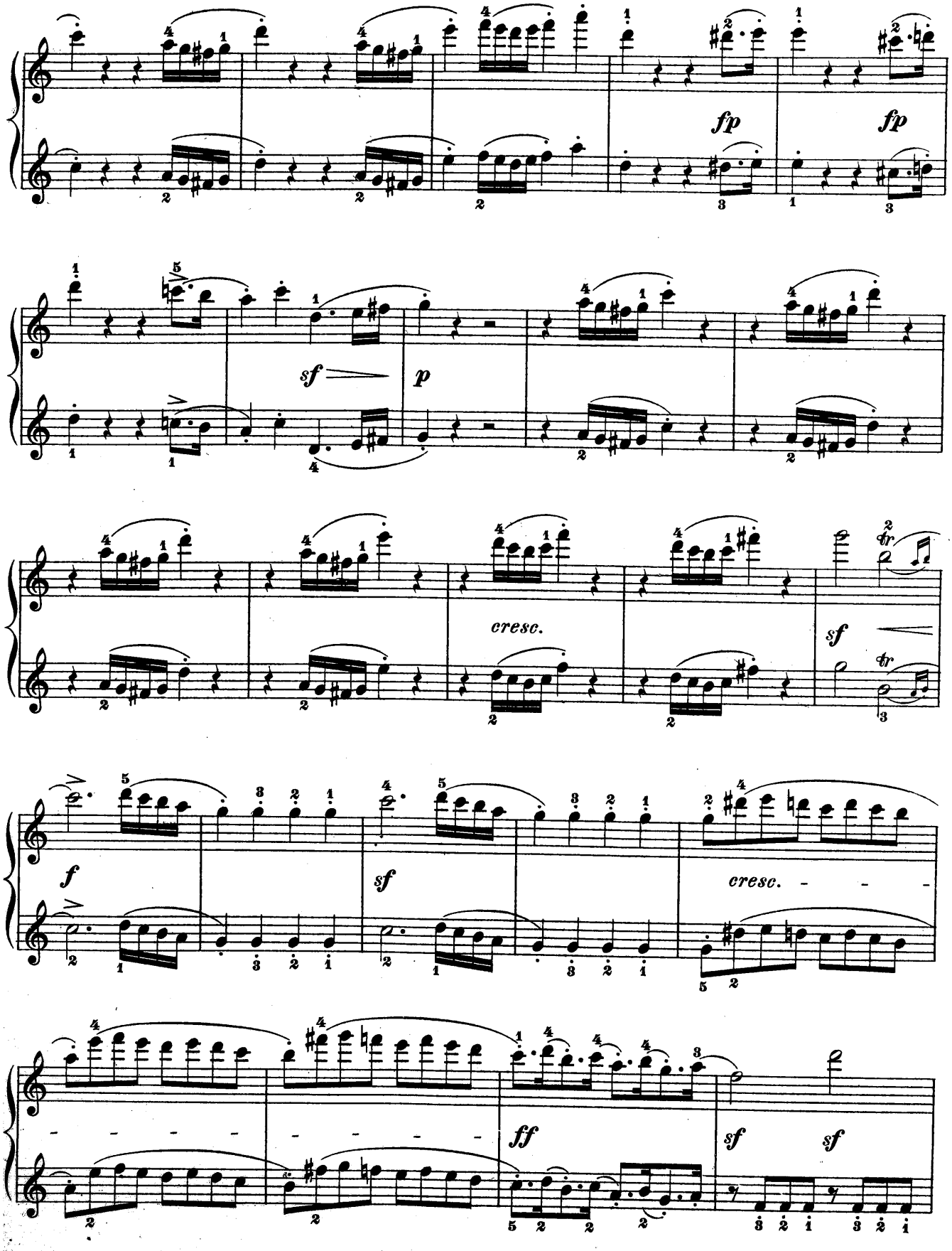
fp
fp
sf
p
cresc.
sf
tr
tr
f
sf
cresc.
ff
sf
sf

Secondo.

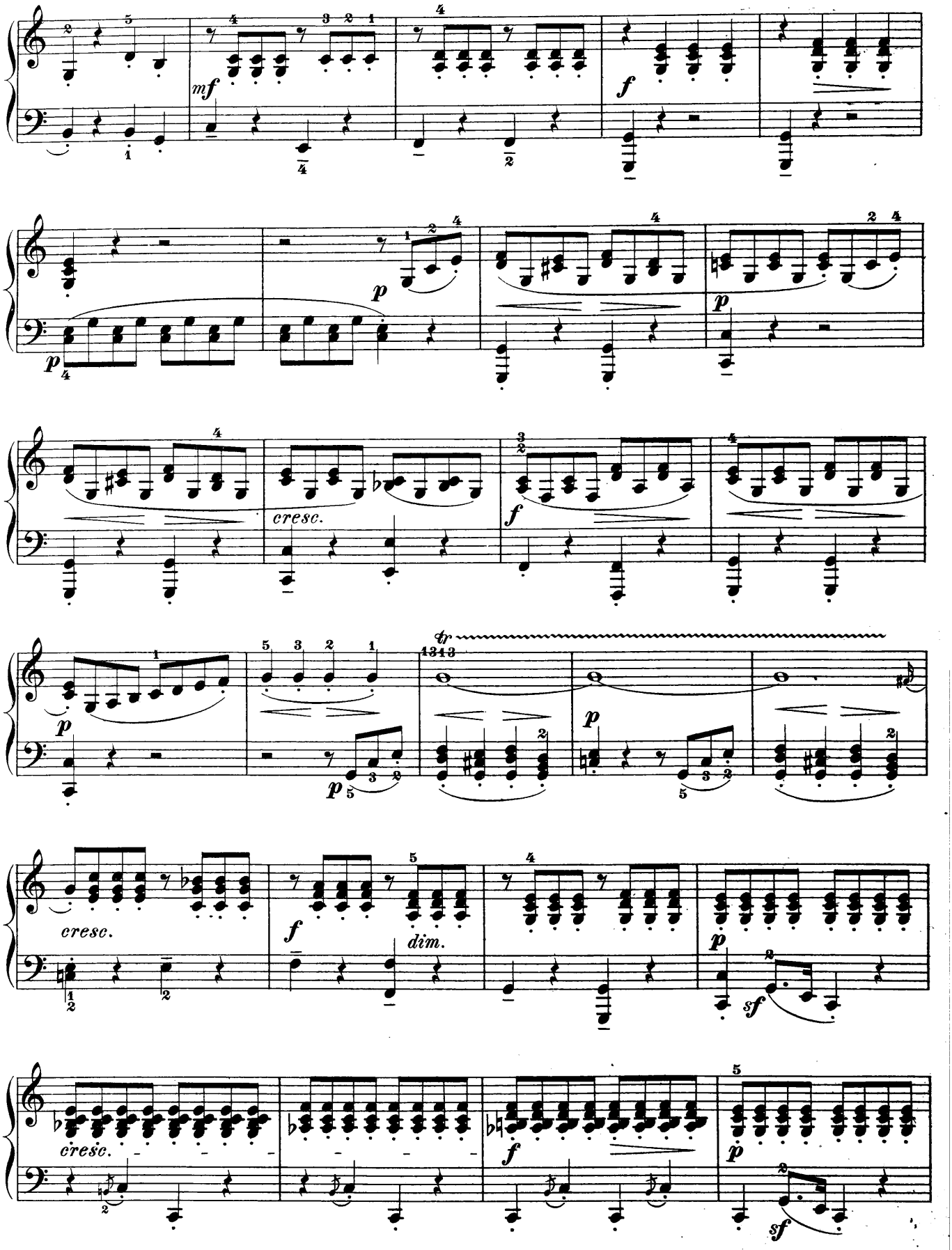

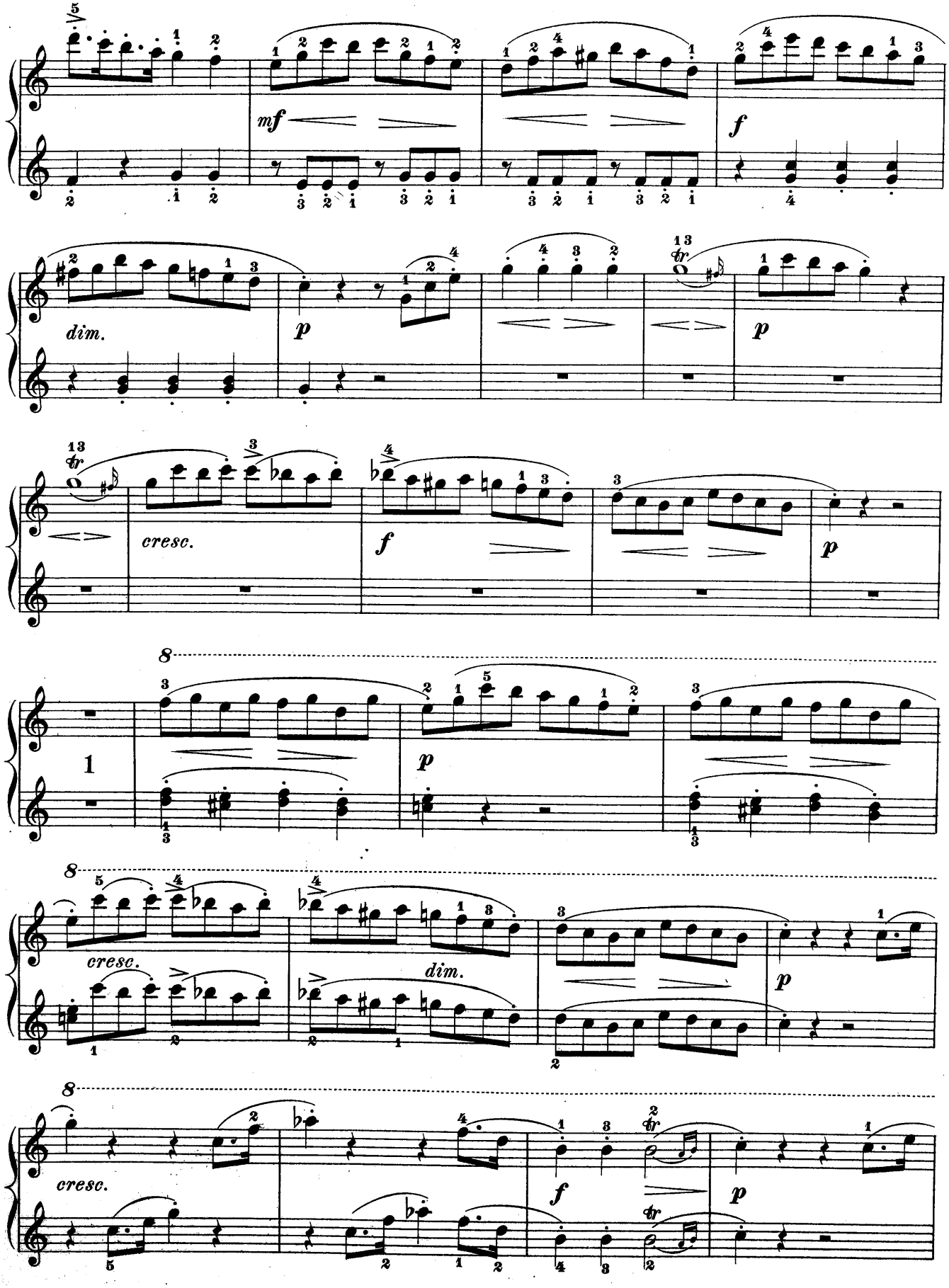
mf
f
dim.
p
cresc.
8
1
dim.

Secondo.

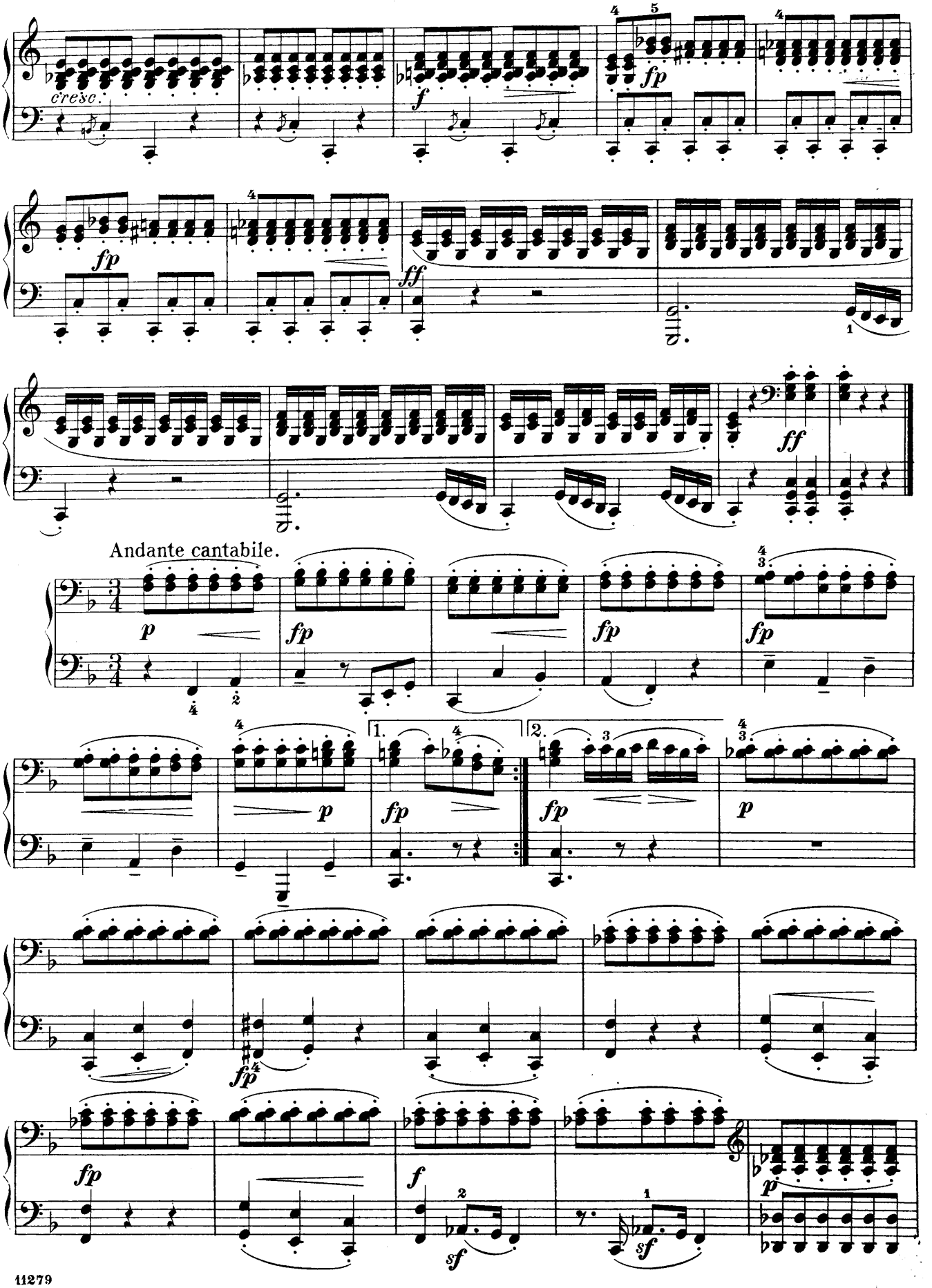

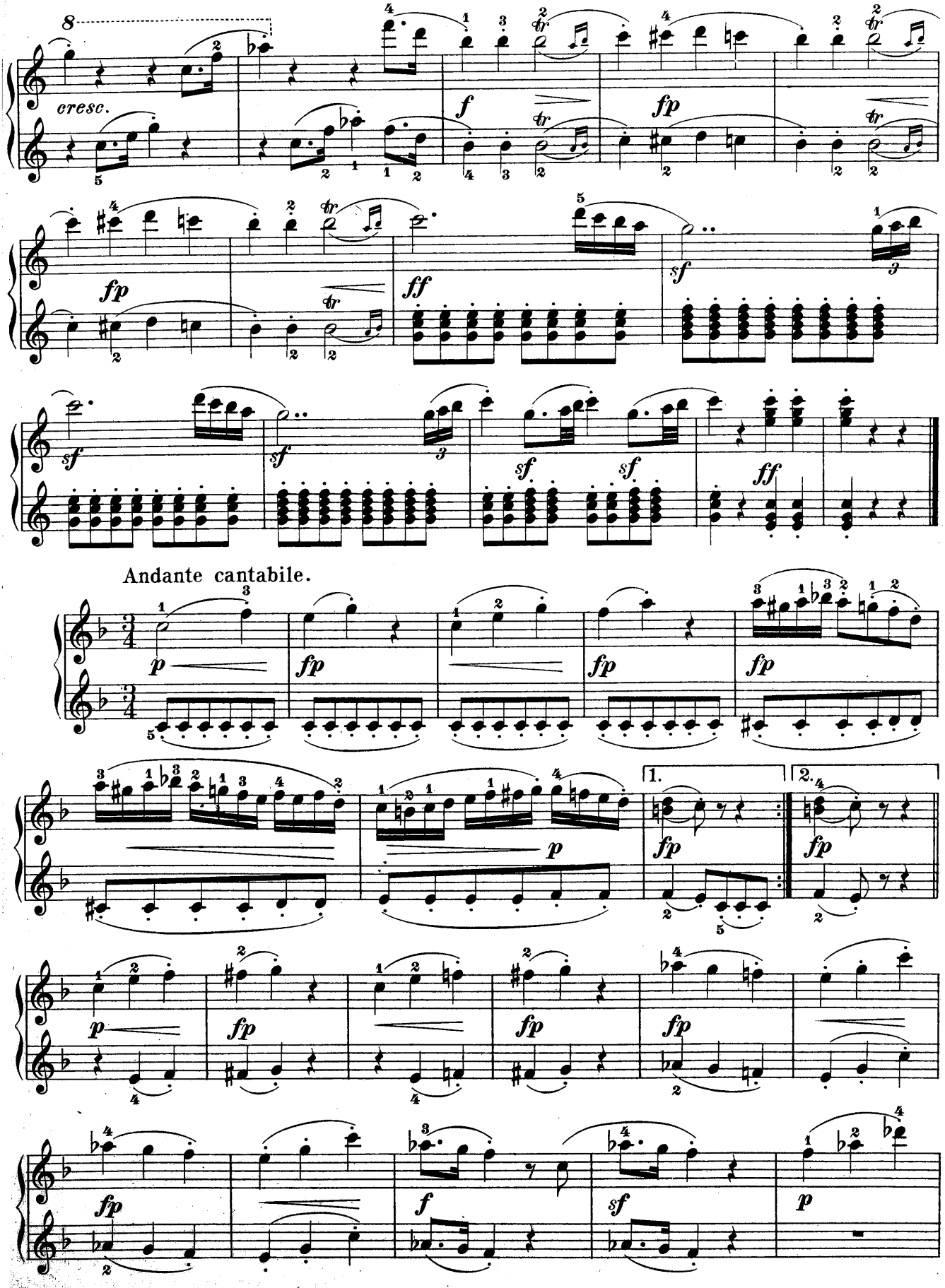
8
cresc.
f
fp
fp
ff
sf
sf
sf
sf
ff
Andante cantabile.
p
fp
fp
fp
fp
p
1.
2.
fp
fp
p
fp
fp
fp
fp
fp
f
sf
p

Secondo.

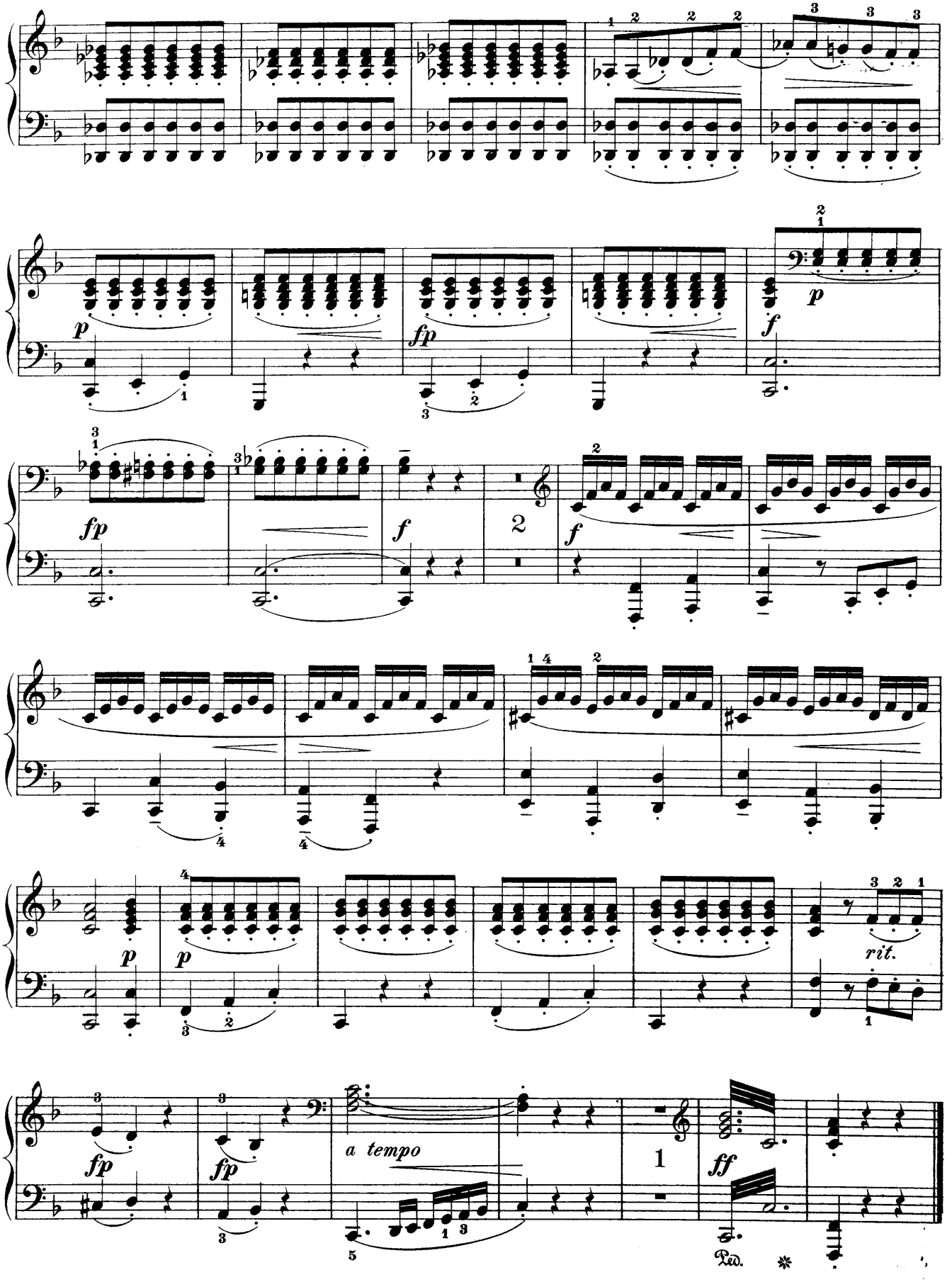

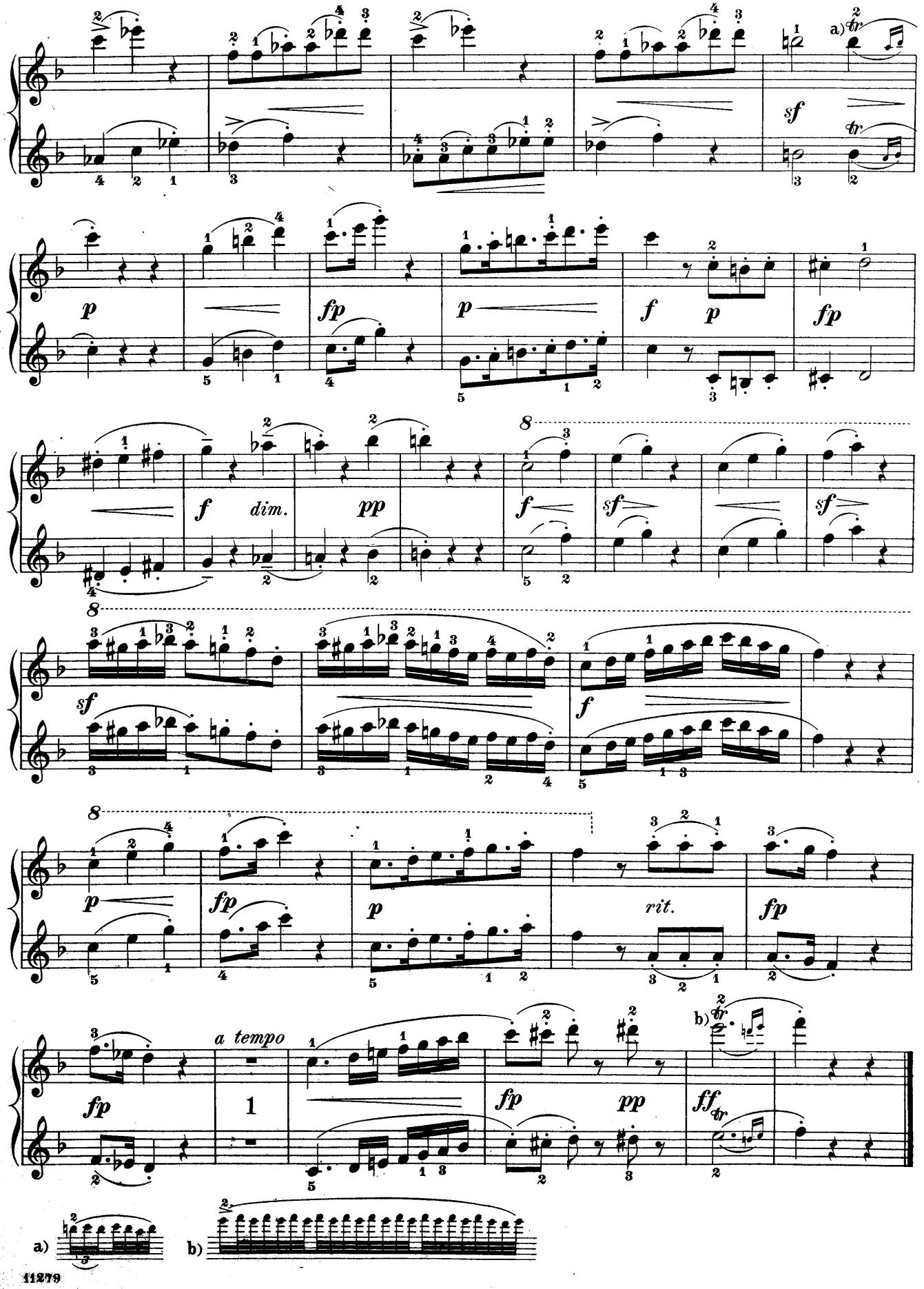
a)
sf
p
fp
p
f
p
fp
f
dim.
pp
f
sf
sf
8
sf
f
p
fp
p
rit.
fp
a tempo
1
fp
pp
b)
ff
a)
b)

Secondo.

Rondo.

Allegretto.

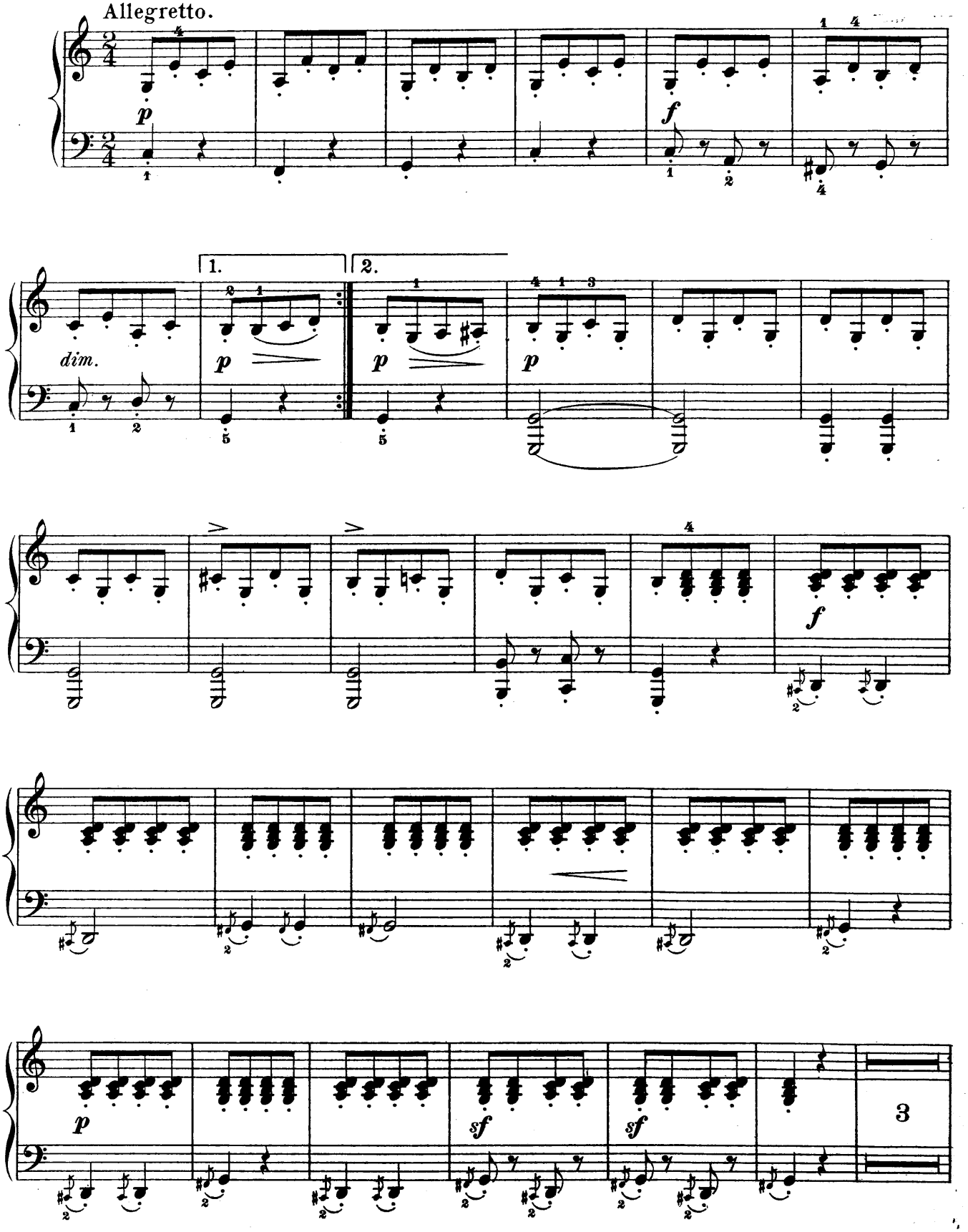

Rondo.
Allegretto.

Primo.

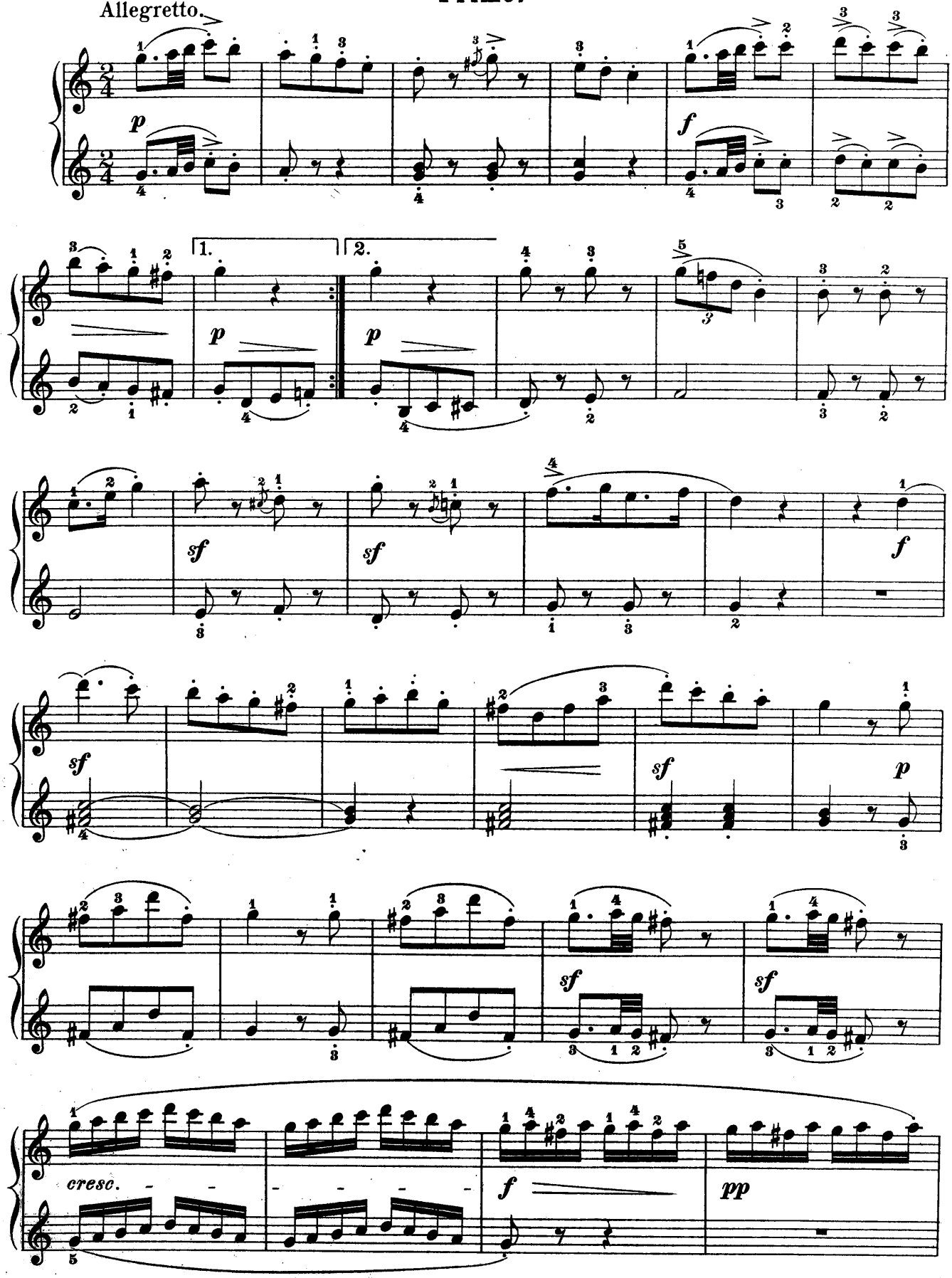

Secondo.

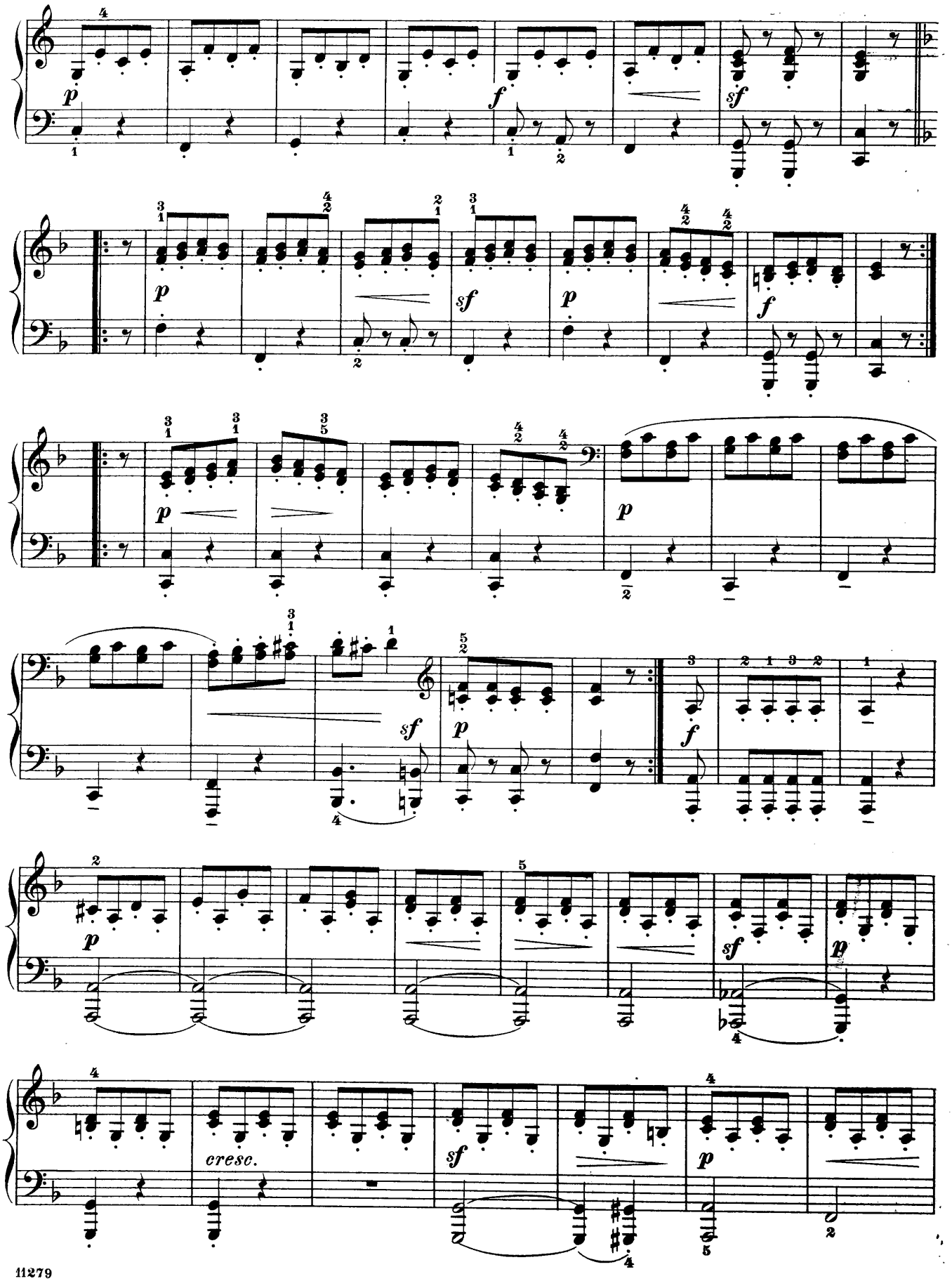

Primo.

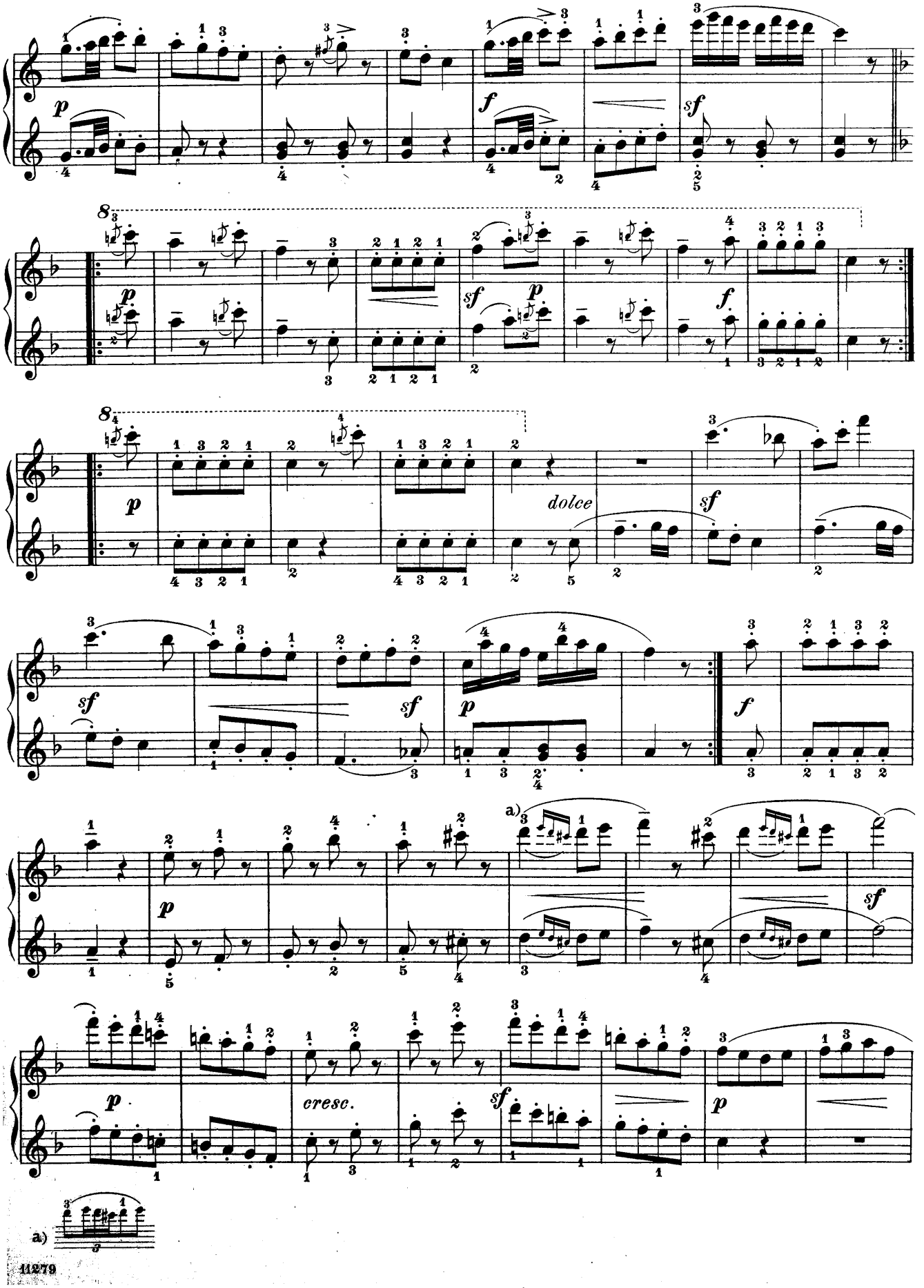

Secondo.

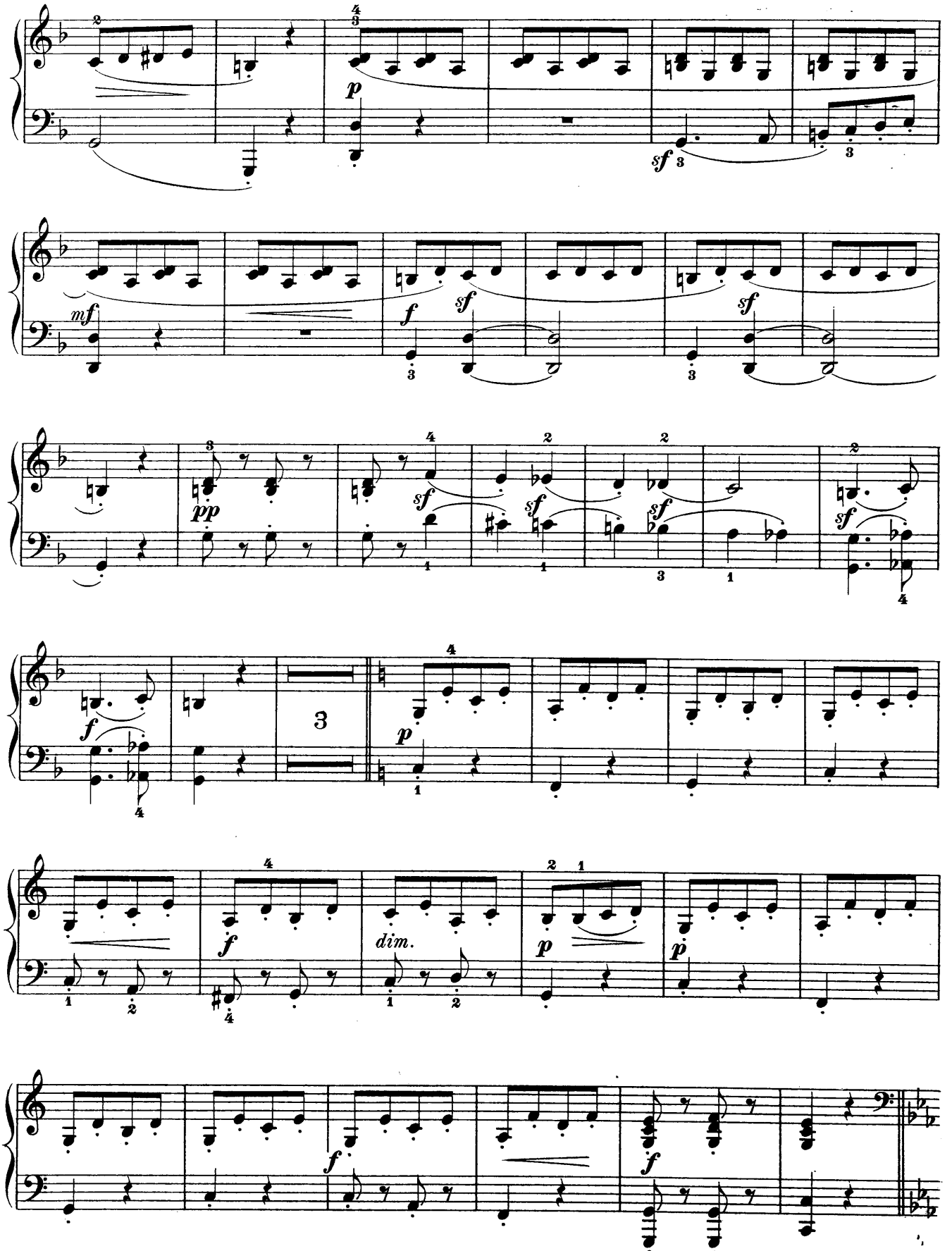

Primo.

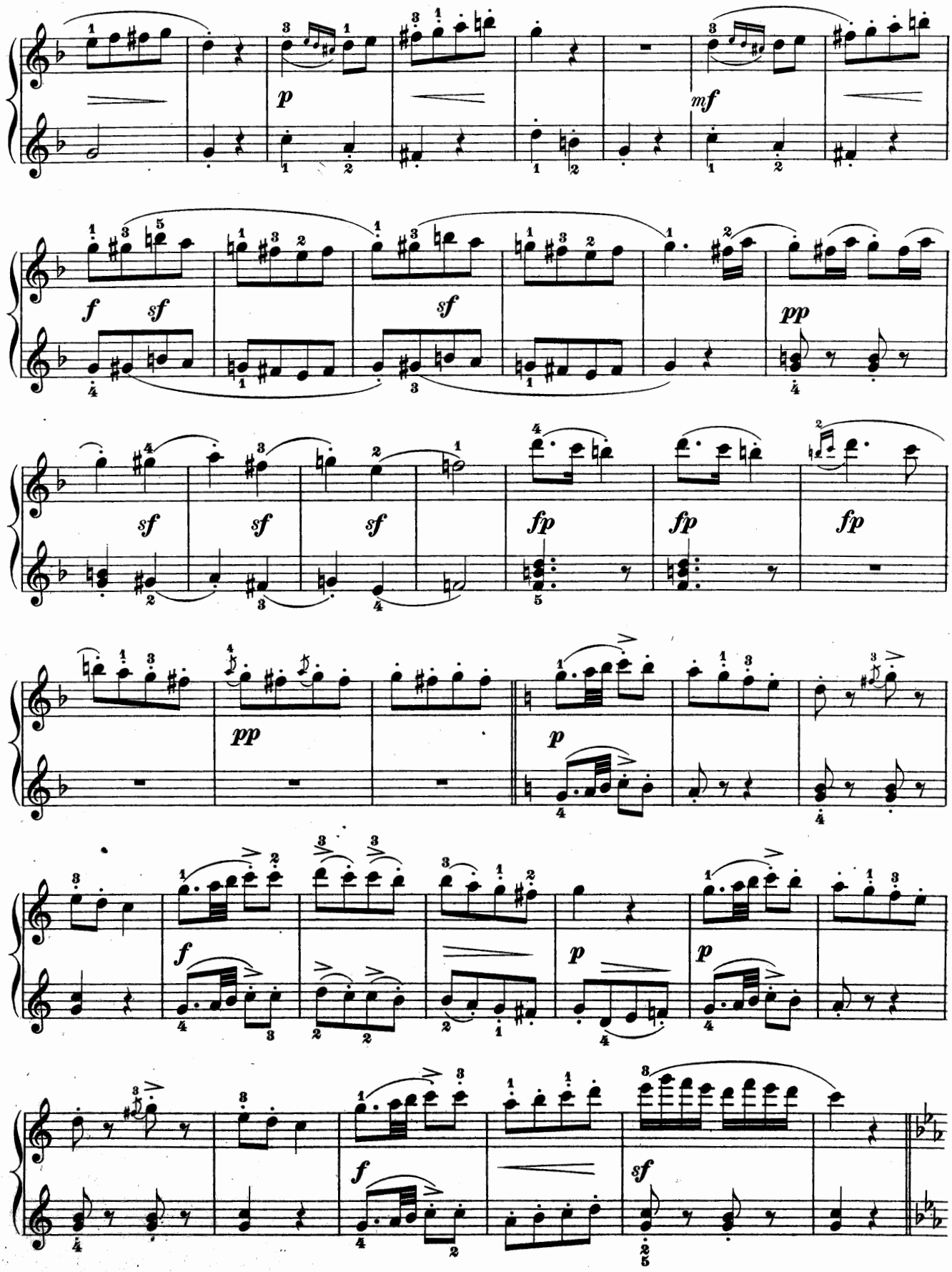

Secondo.

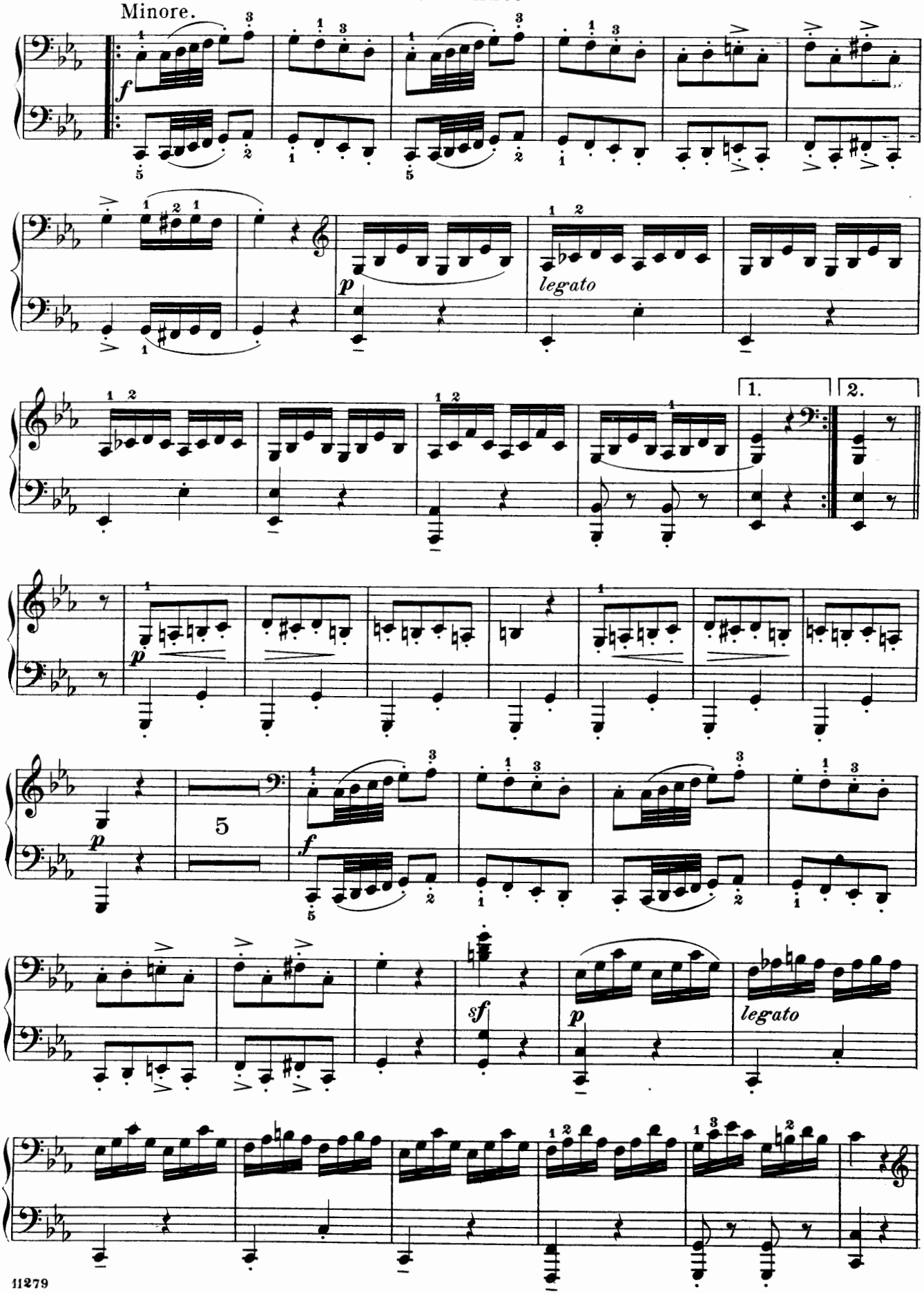

Primo.

Minore.

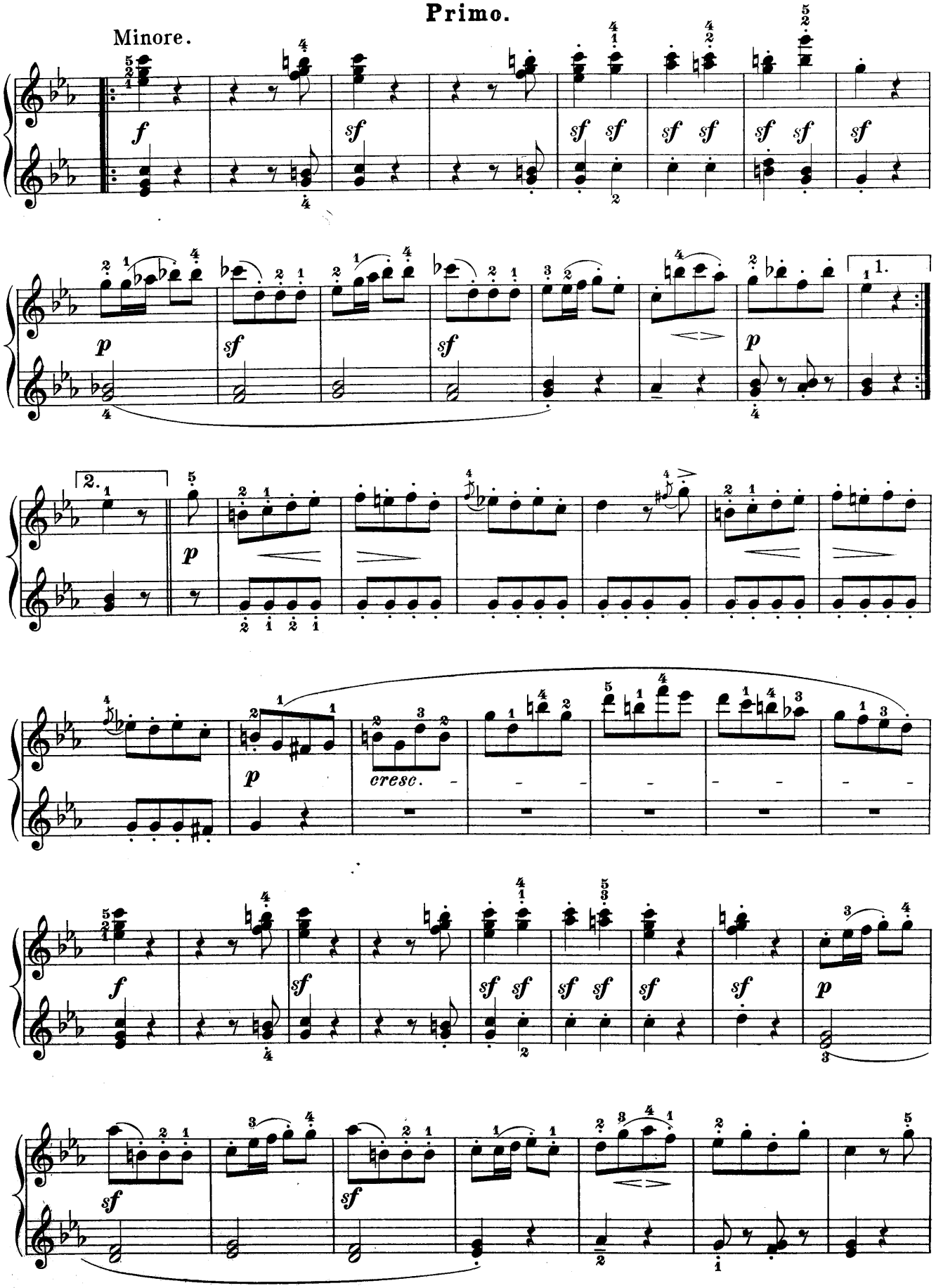

Secondo.

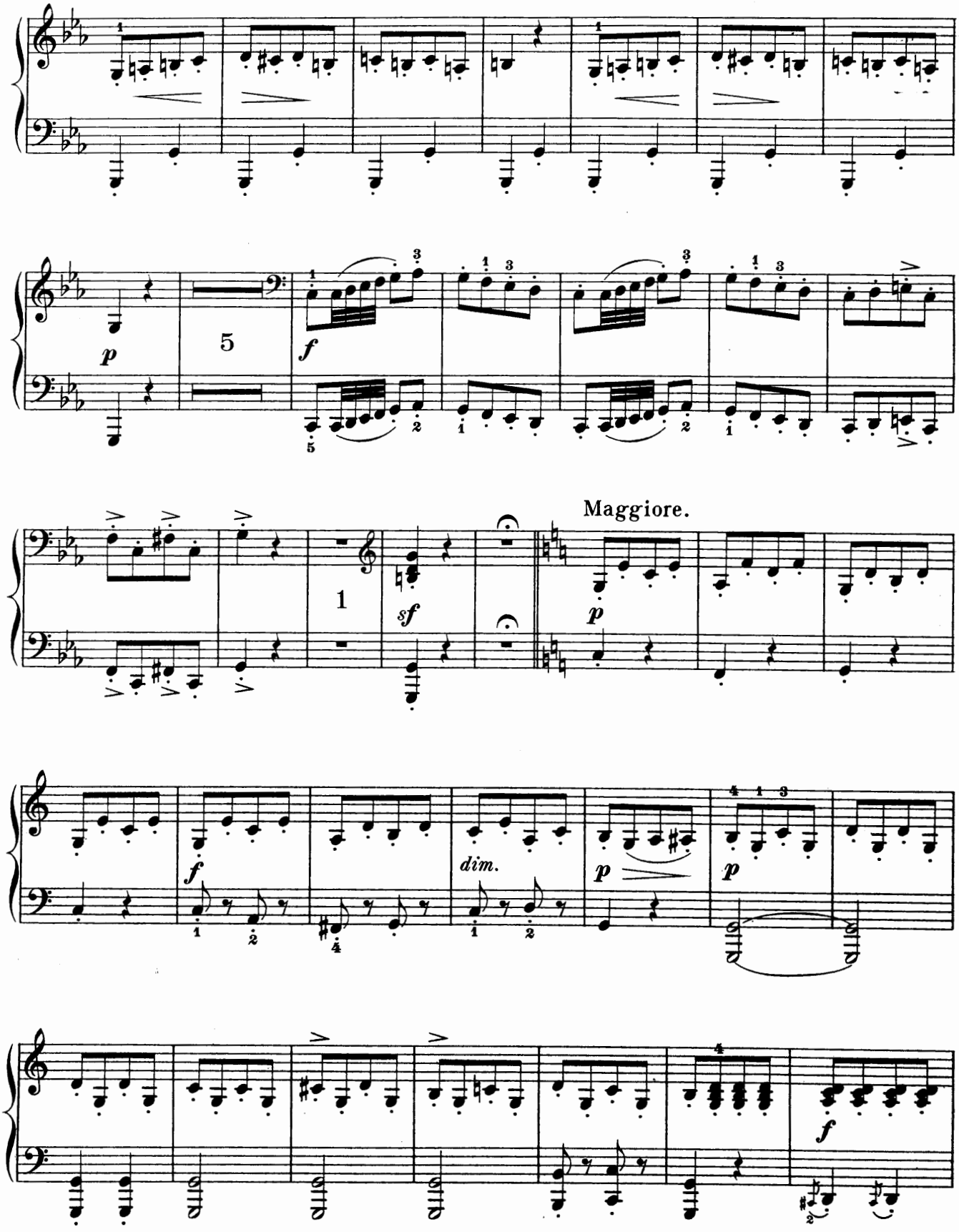

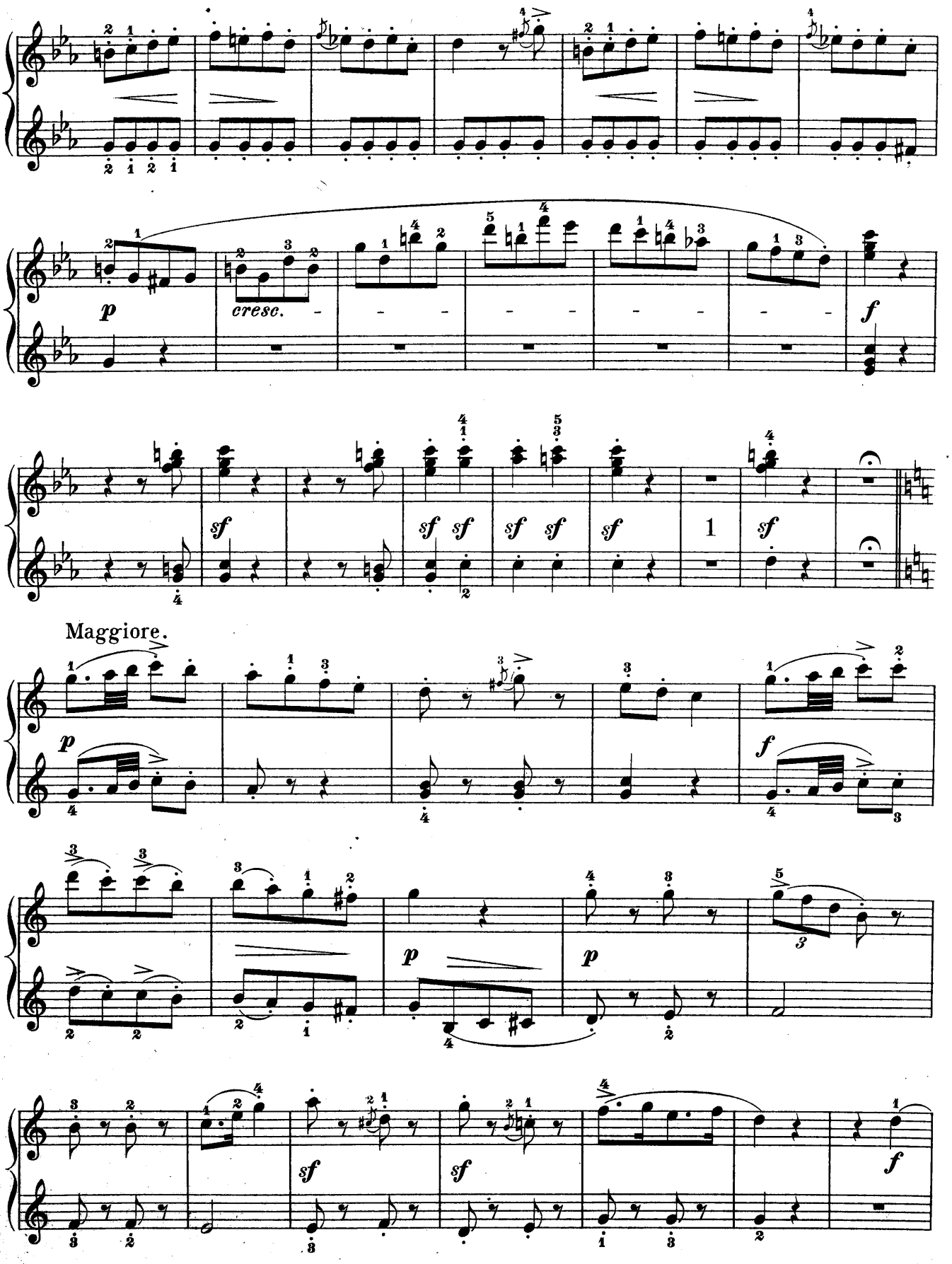
p
cresc.
f
sf
sf sf
sf sf
sf
1
sf
Maggiore.
p
f
p
p
sf
sf
f

Secondo.

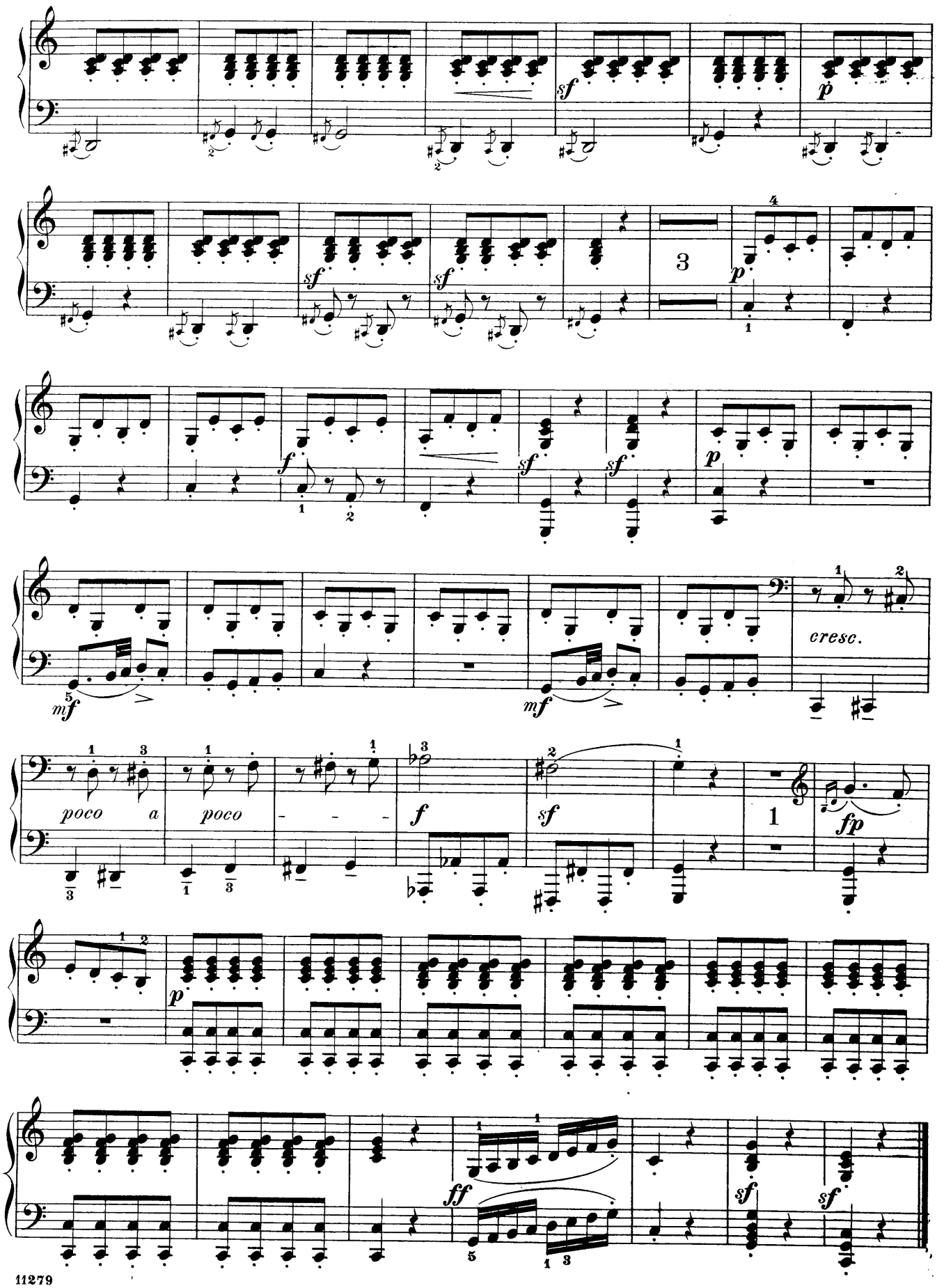

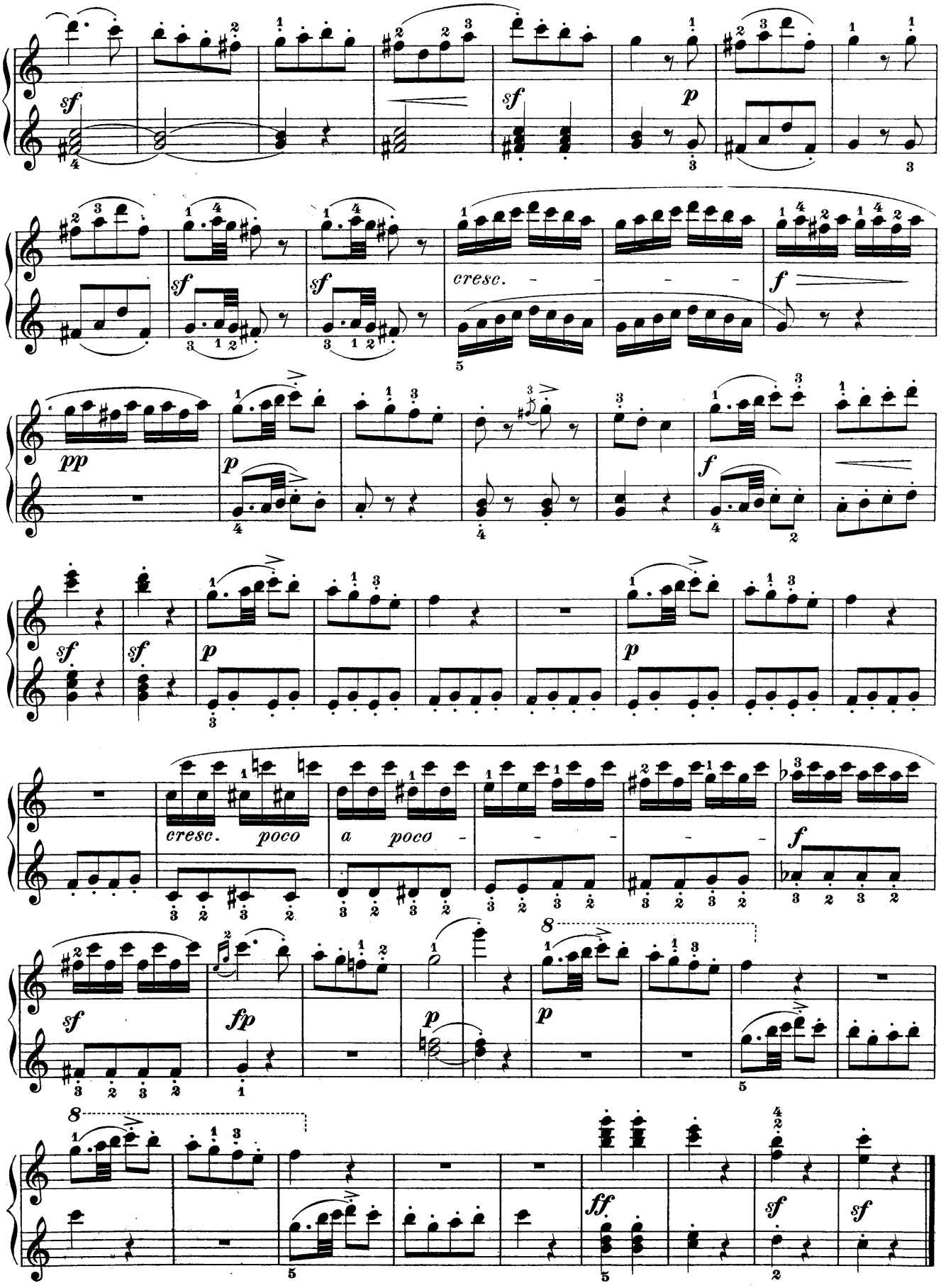
sf
sf
p
sf
sf
cresc.
f
pp
p
f
sf
sf
p
p
cresc.
poco
a
poco
f
sf
fp
p
p
ff
sf
sf

PIANO MUSIC

(EXCLUSIVE OF STUDIES)

PUBLISHED IN

SCHIRMER'S LIBRARY OF MUSICAL CLASSICS

Volumes marked (*) contain portrait and biographical sketch of the composer; those marked (†) are to be had in cloth binding at $1.00 extra

VOL.	PIANO SOLO	PRICE
*13/14.	BACH, The Well-tempered Clavichord. 2 Vols., each	1 00
	The same. 2 Vols. in one, cloth	3 00
22.	—— Fantasia crom. (Cm.) e Fuga (Am.). Concerto (Italian Style)	60
†16.	—— 2- and 3-part Inventions	60
379.	—— 2-part Inventions	40
380.	—— 3-part Inventions	40
424.	—— 18 Little Preludes and Fugues	1 50
15.	—— 21 Short Preludes and 6 Fugues	60
17/18.	—— English Suites, 2 Books, each	60
	—— The same, 2 Vols. in one, cloth,	2 20
†19.	—— French Suites	60
†12.	BACH-ALBUM. 21 Pieces	75
300.	BARGIEL, Op. 31. Suite, Gm.	75
621/5.	BEETHOVEN, 5 Concertos (with a 2d Piano in Score), each	75
5.	—— Easy Compositions	50
†*1/2.	—— Sonatas. 2 Vols., each	1 50
†*301/3.	—— The same. *On heavier paper.* 3 Vols., each	1 50
6/7.	—— Variations. 2 Vols., each	1 00
	—— The same, 2 Vols, in one, cloth	3 00
*400/1.	BENNETT-ALBUM. 2 Vols., each	50
	The same, 2 Vols. in one, cloth	2 00
504.	BERENS, H., Op. 70. 50 Pieces	75
505/7.	The same in 3 Books, each	40
*357.	BIZET, G., L'Arlesienne (2 Suites)	1 00
256, 431.	BRAHMS, JOH., Hungarian Dances. 2 Vols., each	1 00
	The same, 2 Vols. in one, cloth	3 00
*211/12.	CHAMINADE-ALBUM. 2 Vols., each	75
	The same, 2 Vols. in one, cloth	2 50
†31.	CHOPIN, Ballads and Impromptus	75
†37.	—— 2 Concertos	75
†38.	—— 4 Concert Pieces	1 00
†28.	—— Mazurkas	1 00
†36.	—— Miscellaneous Compositions	75
†30.	—— Nocturnes	75
†29.	—— Polonaises	75
†34.	—— Preludes, Rondos	75
†32.	—— Scherzos and Fantasia	75
†35.	—— Sonatas	75
†*27.	—— Waltzes	50
†39.	CHOPIN-ALBUM. 32 Compositions	1 00
†*40.	CLEMENTI, Sonatinas (Op. 36, 37, 38)	50
811.	—— 6 Sonatinas (Op. 36)	30
†385/6.	—— 12 Sonatas. 2 Vols., each	75
226.	CONCONE, Op. 37. 24 Preludes	50
†266.	DIABELLI, 11 Sonatinas	50
*41.	DUSSEK, Op. 20. 6 Sonatinas	50
†*42.	FIELD, 18 Nocturnes	75
380.	GADE, Op. 19. Aquarelles	50
352.	—— Op. 36. Child's Christmas	50
547.	—— Op. 41. Fantasiestücke	50
*213/14.	GODARD-ALBUM. 2 vols., each	75
	The same, 2 Vols. in one, cloth	2 50
298.	GRIEG, Op. 3. 6 Tone Pictures	50
299.	—— Op. 6. 4 Humoresken	50
301.	—— Op 12. 8 Lyrical Pieces. Book I	50
728.	—— Op. 17. 25 Northern Dances and Folk-tunes	75
300.	—— Op. 19. Aus dem Volksleben	75
771.	—— Op. 28. 4 Albumleaves	75
772.	—— Op. 38. Lyrical Pieces. Book II	75
773.	—— Op. 43. Lyrical Pieces. Book III	75
205.	GRIEG, Op. 46. Peer Gynt Suite I	75
774.	—— Op. 47. Lyrical Pieces. Book IV	75
775.	—— Op. 54. Lyrical Pieces. Book V	75
779.	—— Op. 68. Lyrical Pieces. Book IX	75
*106/7.	GRIEG-ALBUM. 2 Vols., each	75
	The same, 2 Vols. in one, cloth	2 50
422/3.	GURLITT, Op. 54. 6 Sonatinas. 2 Books, each	75
309.	—— Op. 101. Albumleaves	60
323.	—— Op. 107. Buds and Blossoms	75
601.	—— Op. 113. Mimoses	1 00
325.	—— Op. 140. Album for the Young	75
381.	HÄNDEL, 12 Easy Pieces	50
†*43.	HÄNDEL-ALBUM. 22 Pieces	60
†*295/6.	HAYDN, 20 Sonatas. 2 Vols., each	75
550.	HELLER, Op. 78. Promenades I	75
551.	—— Op. 80. Promenades II	75
130.	—— Op. 81. 24 Preludes	75
*600.	—— Op. 82. Flower-, Fruit- and Thorn-Pieces	75
748.	—— Op. 119. 32 Preludes	2 00
†*173.	HENSELT-ALBUM. 11 Pieces	50
*45/6.	HUMMEL, Compositions. 2 Vols., each	75
	The same, 2 Vols. in one, cloth	2 50
†47.	—— 2 Concerts, Am., Bm.	75
*271.	HÜNTEN, Rondos	50
692.	JENSEN, Op. 17. Scenes of Travel	75
359.	—— Op. 33. Songs and Dances	50
647.	—— Op. 44. Eroticon. 7 Pieces	1 00
*627/8.	JENSEN-ALBUM. 2 Vols. each	75
	The same, 2 Vols. in one, cloth	2 50
*393/4.	KJERULF-ALBUM. 2 Vols., each	50
	The same, 2 Vols. in one, cloth	2 00
436.	KÖHLER, Op.210. Children's Album	75
768.	—— Op. 243. The Children's Friend	1 00
769/70.	—— The same in 2 Books, each	50
390.	KRAUSE, Op. 1. 3 Easy Sonatas	50
*52/53.	KUHLAU, Sonatinas. 2 Vols., each	50
	The same, 2 Vols. in one, cloth	2 00
441/2.	KÜHNER, Instructive Pieces. 2 Vols., each	75
365.	KULLAK, Scenes from Childhood	1 00
566/7.	—— The same in 2 Books, each	60
341.	LISZT, Consolations and Liebesträume	50
128/9.	—— 24 Songs by F. Schubert, transcribed. 2 Vols., each	1 00
	The same, 2 Vols. in one, cloth	3 00
*598/9.	LISZT-ALBUM. 2 Vols., each	75
	The same, 2 Vols. in one, cloth	4 50
	MENDELSSOHN, Works:	
†*58.	Vol. I. Songs without Words	1 00
†59.	Vol. II. Other Pieces	1 00
61/62.	—— Op. 25, 40. 2 Concertos, each	60
558.	—— Op. 72. Children's Pieces	25
†*182/3.	MOSCHELES, Selected Compositions. 2 Vols., each	1 00
280.	MOSZKOWSKI, Op. 12. Spanish Dances	1 00
*614/15.	MOSZKOWSKI-ALBUM. 2 Vols., each	75
	The same, 2 Vols. in one, cloth	2 50
651/5.	MOZART, 5 Concertos (with a 2d Piano in Score), each	75
†*65.	—— 19 Sonatas	2 00
382.	—— 12 Selected Pieces	50
726.	OESTEN, Op. 61. May Flowers	30
*369/70.	RAFF-ALBUM, 2 Vols., each	50
	The same, 2 Vols. in one, cloth	2 00
355.	REINECKE, Op. 47. 3 Sonatinas	50
204.	—— Op. 77. Home Music	1 00
435.	—— Op. 88. Maiden Songs	75
727.	REINHOLD, Op. 27. Album for the Young	75
700.	—— Op. 39. Miniaturbilder	60
*367/8.	RUBINSTEIN-ALBUM. 2 Vols., each	50
	The same, 2 Vols. in one, cloth	2 00
†*73.	SCARLATTI, 22 Pieces	1 00
559.	SCHARWENKA, X., Op. 62. Album for the Young. 12 Short Pieces	1 00
†*75.	SCHUBERT, Compositions (Op. 15, 78, 90, 94, 142)	1 00
128/129.	—— 24 Songs. *See Liszt*	
89.	SCHUMANN, Op. 9. Carnaval	50
203.	—— Op. 11. Sonata. F♯m.	50
92.	—— Op. 12. Fantasiestücke	50
104.	—— Op. 14. Sonata, Fm.	75
101.	—— Op. 15. Scenes from Childhood	25
95.	—— Op. 16. Kreisleriana	50
93.	—— Op. 18. Arabesque; and Op. 19, Blumenstück	50
102.	—— Op. 20. Humoreske	50
98.	—— Op. 21. Novelletten	50
105.	—— Op. 22. Sonata, Am.	50
94.	—— Op. 23. Nachtstücke; and Op. 111, Fantasiestücke	50
99.	—— Op. 26. Faschingsschwank	50
	—— Op. 28. See Op. 82.	
98.	—— Op. 68. Album for the Young	40
99.	Op. 82. Forest Scenes; and Op. 28, Romances	50
†*90.	Op. 68. Album for the Young; and Op. 15, Scenes from Childhood	50
†200.	SCHUMANN-ALBUM. 22 Compositions	75
*786/7.	SINDING-ALBUM. 2 Vols., each	75
	The same, 2 Vols. in one, cloth	2 50
†329, 340.	SONATA-ALBUM. 2 Vols., each	75
†693.	SONATINA-ALBUM (Kleinmichel)	1 00
†31.	SONATINA-ALBUM (Köhler)	75
†265.	The same. Abridged Edition	50
†305, 630.	SONATINA-ALBUMS, Modern. 2 Vols., each	1 00
*398.	STEIBELT, 9 Pieces	50
132/3.	STRAUSS-ALBUM. 3 Vols., each	1 00
	The same, 3 Vols. in one, cloth	4 00
*361/2.	TSCHAIKOWSKY-ALBUM. 2 Vols., each	50
	The same, 2 Vols. in one, cloth	2 00
127.	VOLKMANN, Op. 27. Grandmother's Songs. 13 Easy Pieces	50
†57.	WAGNER-LISZT-ALBUM	1 00
†*134.	WEBER, Concertstück, Pieces and Variations	75
†760.	—— 4 Sonatas (Buonamici)	75

A COMPLETE CATALOGUE OF SCHIRMER'S LIBRARY OF MUSICAL CLASSICS WILL BE MAILED ON APPLICATION