

46835/6

NYELV ÉS IRÁS

NYELV ÉS IRÁS

I. FÜZET

I. FÜZET

AZ

# UJABB MAGYAR ZENE GYÖNGYEI.

II. FÜZET

II. FÜZET

legkedveltebb csárdások

váltakozó

NÉGY RÉSZRE ZONGORÁRA

alkalmazva

III. FÜZET

III. FÜZET

IV. FÜZET

IV. FÜZET

## DOPPLER KÁROLY

V. FÜZET

VI. FÜZET

MAGYARORSZÁGI ÉS SZÉKELYORSZÁGI

BUDAPEST

ÉVI 2 KÖTET

Az V. és VI. füzetet állította  
KÁDII JÓSEF.

Flauto ou Violino.

3<sup>o</sup> FÜZET.

Suppl. No. 10

Lento.

Allegretto molto scherzoso

Friss.

Flauto ou Violino.

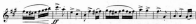

## Flauto e Violino.

3

3.

4.

Piano

Violino

Flauto ou Violino.

Flauto e Violino.

7. *f*

8. *p*

*rit.*

*rit.*

Flauto ou Violino.

9.

10.

Pianoforte.

3<sup>da</sup> FÜZET.

Doppio Ritard.

**Lento.**

Pianoforte.

11

**Pizz.**

**Pianoforte.**

**1.**

Pianoforte.

2.

Pianoforte.

23.

Pianoforte.

7

Pianoforte.

D.

E.

Pianoforte.

2

7.

8.

## Pianoforte.

9.

10.

Pianoforte.

41

