

Mp
3409 ¹⁸

Mp
3409

f

DUO

SUR

FAUST

DE
GOUNOD,

POUR

Piano et Orgue

PAR

KETTERER et A. DURAND.

OP:171. ————— OP:46.

Prix:10^f

AV.

PARIS, CHOUDENS, éditeur.
rue Saint Honoré, 265, près l'Assomption.
Angleterre, Chappell. Italie, Lucca. Belgique, Muvaille.

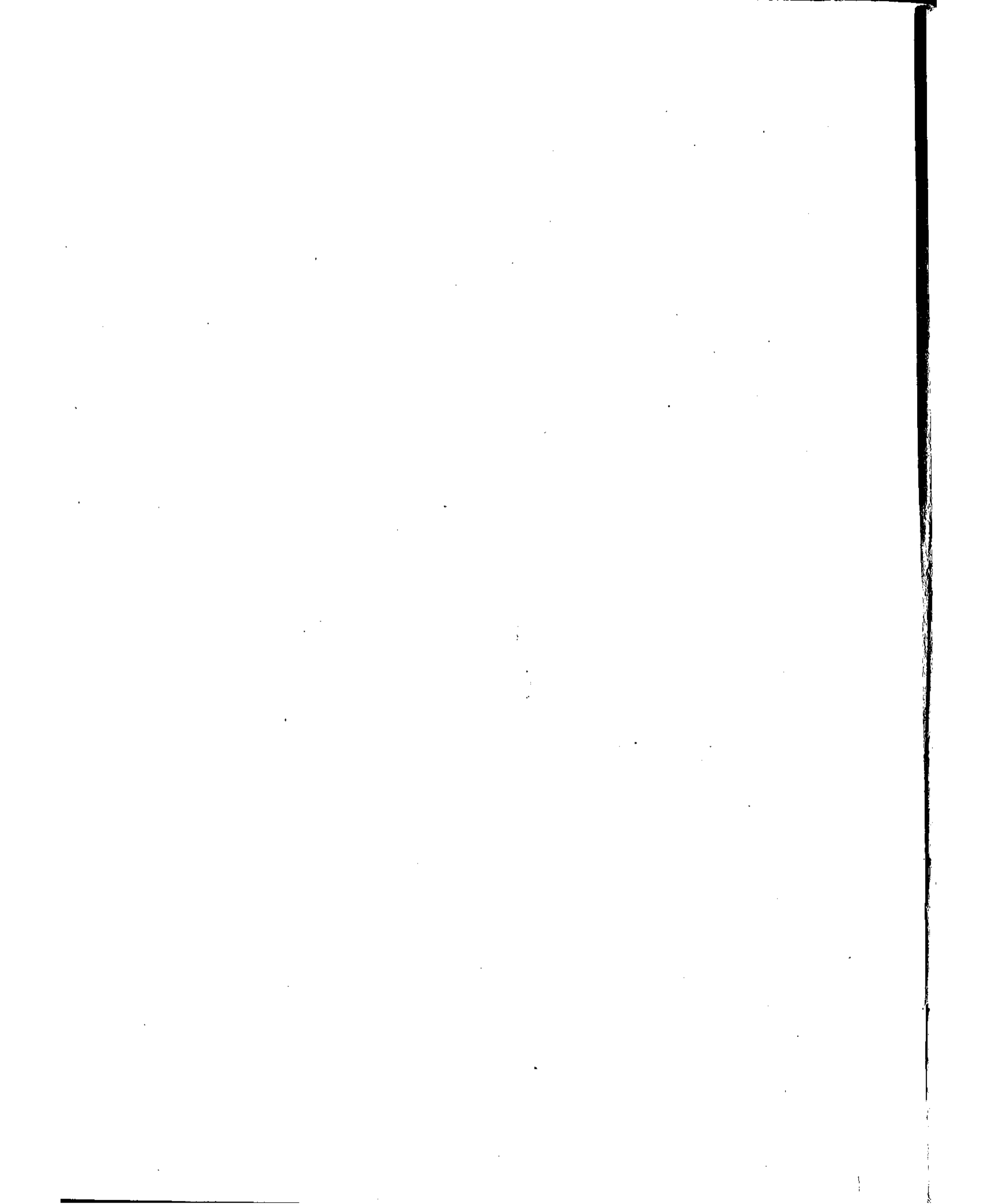

MP
3409¹

FAUST,

OPÉRA EN 5 ACTES, DE CH. GOUNOD.

Duo pour Piano et Orgue.

E. KETTERER

ET

A. DURAND.

Op. 171.

Op. 46.

À M^r. SALMON de MAISON ROUGE.

CHORAL DES ÉPÉES.

Allegro moderato e maestoso.

ORGUE.

① ④
⑥ *ff*
④ ①

Un peu retenu.
⑥ *mf*
22

Religioso.
f
p

⑥ *ff*

rit.
3

ORGUE.

SCÈNE DU JARDIN.
Andante.

ORGUE.

ORGUE.

Allegro agitato. *Piano.* Orgue.

ff *rall.* *ff*

Piano. Orgue. *Piano.* Orgue. *Piano.* Orgue.

ff

DUO ET TRIO FINAL.
Allegro non troppo.

poco rit. *mf*

Piano. Orgue.

mf

Piano. Orgue.

Un peu animé. *Piano.* Orgue. *Piano.* Orgue.

dim. rit. *f*

Piano. Orgue. *Moderato maestoso.*

f *rall.* *mf*

ORGUE.

cresc. *p* *cre*

Largement. *scen do.* *rall.* *ff* *tutta forza. rall.*

Allegro.. Piano. *Orgue.* *f* *ff*

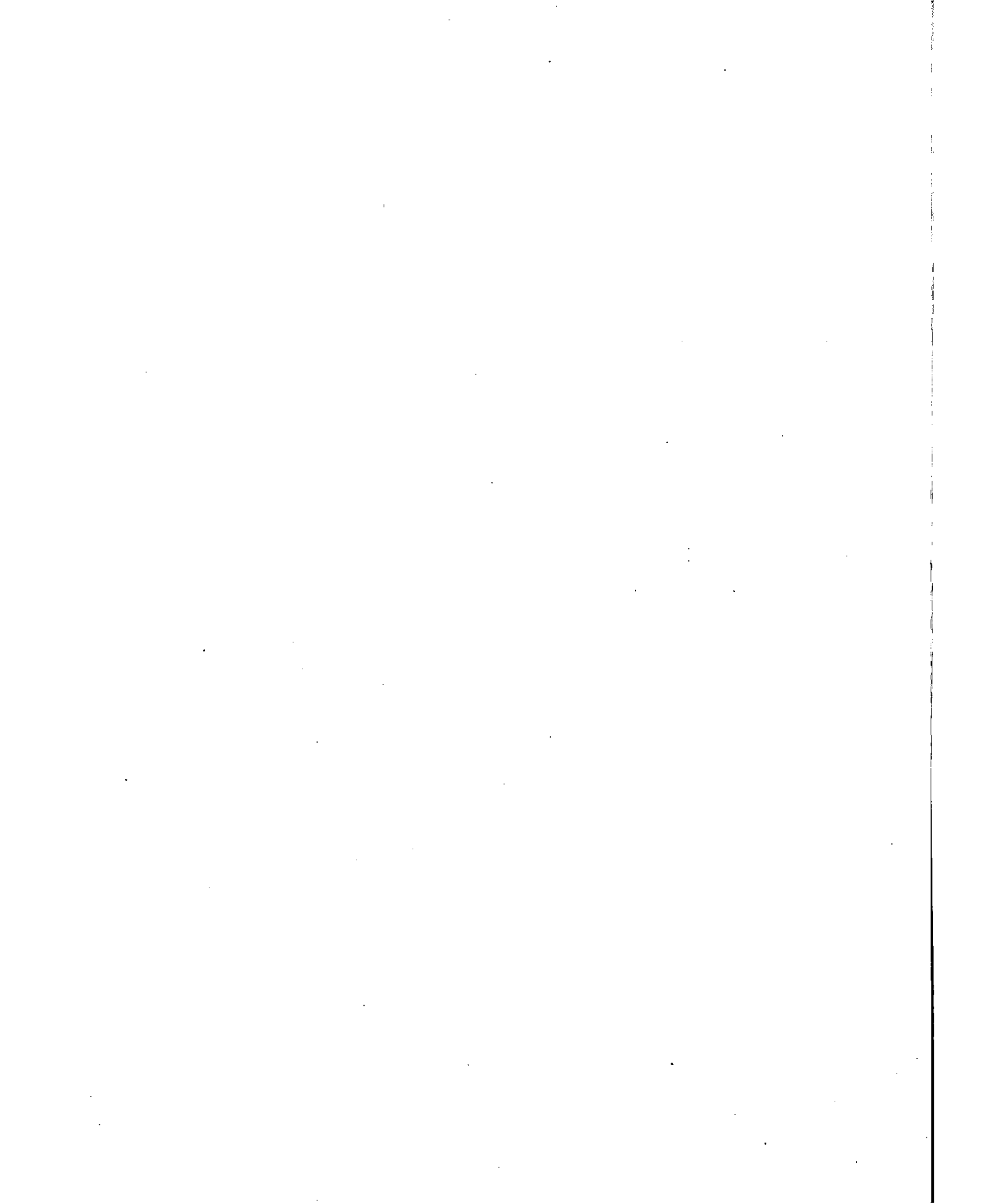

MP
3409

FAUST,

OPÉRA EN 5 ACTES, DE CH. GOUNOD.

Duo pour Piano ou Orgue.

E. KETTERER ——— *ET* ——— **A. DURAND.**

Op:171.

Op:46.

CHORAL DES ÉPÉES.
Allegro maestoso moderato.

À M^r SALMON de MAISON ROUGE.

Orgue.

PIANO *ff*

legg.
p Un peu retenu.

legg.

PIANO.

Religioso.

The 'Religioso' section begins with the instruction 'Orgue.' (Organ). The notation is spread across two staves, showing a more solemn and slower tempo. The key signature remains three flats, and the time signature is 2/4. A *Piano.* marking is present at the end of the system.

KERMESSE.
Allegretto.

Orgue. Piano. Orgue. Piano.

rall.

dim.

8- stacc. Un peu retenu.

8- 1 4

8- tr. 8- tr.

PIANO.

Andante. SCÈNE DU JARDIN.
Piano.

ff p Orgue. pp p

pp p

p dim. (Orgue) rall.

pp suivez le chant.
Piano.

PIANO.

8

doux.

#p.

Orgue.

rall.

a tempo.

p *bien doux.*

p

sf

rall.

rall.

#p.

a tempo.

m

p

cresc.

rall.

Adagio.

PIANO.

harmonique. en ral.

pp

rall.

rall. p M.D. f

Allegro agitato.

8

8

cresc.

Orgue.

DUO ET TRIO FINAL.
Allegro non troppo. Piano.

dim.

12
8

Un peu anime.

rall.

Moderato maestoso.

Très largement.

PIANO

Allegro.

11

Nouvelles Publications de CHAUDENS, rue Saint-Honoré, 265, Paris

MUSIQUE DE PIANO

F. BURGMULLER	La Reine de Saba, valse brillante..... 6 »	STREABOG	La Statue, petite fantaisie très facile... 5 »	STRAUSS	La Reine de Saba, suite de valses..... 6 »
CRAMER	La Reine de Saba, 2 suites, chaque... 7 50	La Reine de Saba, valse brillante, édition originale..... 6 »	La Reine de Saba, petite fantaisie très facile..... 5 »	La Statue, quadrille brillant..... 4 »	Partitions Piano solo (In-8°)
La Statue, 2..... 6 »	La Reine de Saba, valse brillante, simplifiée..... 6 »	Faust, petite fantaisie très facile..... 5 »	A. TALEXY	CH. GOUNOD	Mireille, opéra en 5 actes..... 10 »
Les Troyens à Carthage..... 7 50	Le Calme, 4 ^e romance sans paroles... 5 »	J. C. HESS	Op. 118. Enchume et Marteau, mazurka... 6 »	Reine de Saba, grand opéra en 5 actes 10 »	Vingt mélodies (transcrites sans paroles), un volume..... 5 »
Mireille, 2 suites, chaque..... 7 50	Marche nuptiale, n° 3, édition simplifiée..... 8 »	Op. 55. Hymne à sainte Cécile..... 6 »	119. Electric, polka..... 6 »	E. REYER	La Statue, opéra en 3 actes..... 10 »
A. CROISEZ	Op. 58. La Statue, rêverie nocturne... 6 »	72. La Statue, rêverie nocturne... 6 »	120. Ombre des Bois, nocturne... 5 »	W. KRUGER	
Faust, valse très facile..... 5 »	W. KRUGER	Op. 192. Reine de Saba, chœur des Sabéennes, n° 1, diff..... 7 50	191. La Désœuvrée, valse..... 7 50	CH. GOUNOD	
— la Kermesse, très facile..... 5 »	Reine de Saba, chœur des Sabéennes, n° 2, simplifié..... 6 »	Mireille, chœur des Moissonneurs, édition originale..... 6 »	ED. VERA	Faust, ouverture, n° 2, édition originale..... 9 »	
La Colombe, petite fantaisie très facile... 4 »	Mireille, chœur des Moissonneurs, n° 2, édition simplifiée..... 6 »	Mireille, chœur des Moissonneurs, n° 2, édition simplifiée..... 6 »	Op. 3. Simple histoire..... 9 »	Faust, ouverture, n° 3, édition simplifiée..... 9 »	
Sapho, chanson du Pâtre, très facile... 5 »	J. F. KITTL	La Zéphir impromptu, diff..... 7 50	3. Trois romances sans paroles... 9 »	Reine de Saba, marche, cortège..... 7 »	
La Statue, petite fantaisie..... 4 »	E. REYER	La Statue, danse des Djinn, transcription..... 6 »	4. Trois mazurkas..... 9 »	— valse originale..... 7 »	
La Reine de Saba, petite fantaisie, très facile..... 6 »	La Statue, chœur de l'extase, transcription..... 8 »	C. ROSENTEEL	5. Première ballade..... 7 50	W. KRUGER	
DECOURCELLE	C. SAINT-SAENS	Le Petit Souffler de Noël, transcription..... 6 »	6. Deuxième ballade..... 5 »	Faust, chœur des Soldats, n° 4, très facile..... 6 »	
Souvenir de Longpont, valse brillante... 6 »	Faust, kermesse, transcription brillante, diff..... 7 50	Faust, kermesse, transcription brillante, diff..... 7 50	7. Promenade au bord de la mer, romances sans paroles..... 7 50	H. MARX	
ALFRED GODARD	Faust, valse, transcription..... 7 50	Faust, valse, transcription..... 7 50	8. Saitarolo..... 7 50	Reine de Saba, quadrille brillant..... 4 »	
Les Petits Prodiges, collection de morceaux très facile.	WOLFART	La Reine de Saba (chœur des Sabéennes), très facile..... 6 »	F. LISZT	STRAUSS	
N° 1. Ma Mère, romance de Lhuillier... 2 50			Faust, valse brillante, transcription... 10 »	Reine de Saba, suite de valses..... 7 »	
2. La Statue, valse..... 2 50			DANSES	Faust, valse simplifiée, très facile..... 6 »	
3. Faust, romance des Fleurs..... 2 50			H. LOUEL	CH. GOUNOD	
4. Gil-Blas, polka..... 2 50			L'Arabella, valse facile..... 4 »	Faust, ouverture, n° 3, édition simplifiée..... 9 »	
5. Attisez le Feu, romance d'Abadie... 2 50			H. MARX	Reine de Saba, marche, cortège..... 7 »	
6. Orphée, transcription..... 2 50			La Reine de Saba, quadrille brillant... 4 50	— valse originale..... 7 »	
Faust, chœur des Soldats, facile..... 6 »			La Statue, polka facile..... 4 50	W. KRUGER	
— valse, édition simplifiée..... 6 »			Mireille, quadrille brillant..... 4 50	Faust, chœur des Soldats, n° 4, très facile..... 6 »	
CH. GOUNOD			O. MÉTRA	H. MARX	
Faust, fanfare et chœur des Soldats, édition originale..... 6 »			La Fille d'Égypte, quadrille brillant... 4 50	Reine de Saba, quadrille brillant..... 4 »	
Faust, ouverture, n° 1..... 6 »			MUSARD	STRAUSS	
Faust, La Kermesse..... 6 »			La Statue, valse brillante..... 5 »	Reine de Saba, suite de valses..... 7 »	
La Reine de Saba, marche et cortège, édition originale..... 6 »				Faust, valse simplifiée, très facile..... 6 »	

MUSIQUE INSTRUMENTALE

PIANO & VIOLON

DELOFFRE	La Statue, 3 ^e duo brillant..... 9 »
E. PÉRIER	Faust, duo facile..... 6 »
	La Statue, duo facile..... 6 »

VIOLON & PIANO

M. GUICHARD	Op. 33. Faust, fantaisie brillante..... 9 »
VIOLONCELLE & PIANO	
S. LÉE	Faust, fantaisie brillante..... 7 50

ALEX. BATA	Réverie arabe (Reine de Saba)..... 6 »
EDM. WEBER	Le Rêve, Romance, sans paroles, op. 5... 7 50
DEUX FLUTES	
V. BRETONNIÈRE	Faust, duo pour Flûtes, 2 suites, chaque 7 50

TRIOS	VIOLON, VIOLONCELLE, PIANO OU ORGUE.
CH. GOUNOD	Réverie arabe (Reine de Saba)..... 7 »
F. GEORGE HAINL	L'Éloge des Larmes (mélodie de F. Schubert)..... 10 »

FAUST, OPÉRA DE GOUNOD, POUR PIANO ET DIVERS INSTRUMENTS.

F. BEYER	Op. 36. Fantaisie brillante et facile.... 6 »	WOLFART	Chœur des Soldats, transcript. facile... 6 »	ORGUE & PIANO	
F. BURGMULLER	Valse brillante..... 6 »	Valse brillante, transcript. facile, à 4 mains..... 6 »	Fantaisie facile..... 5 »	D'AUBEL	Valse brillante..... 6 »
La même, à 4 mains..... 7 50	A. LECARPENTIER	Op. 221. Petite fantaisie facile..... 5 »	La même, à 4 mains..... 6 »	ORGUE SEUL	
CRAMER	Op. 35. Fantaisie brillante..... 7 50	J. LEYBACH	PIANO & VIOLON	A. MOREAUX	Air des Bijoux..... } 5
A. CROISEZ	Valse brillante, transcription, t. diff... 10 »	F. LISZT	Duo	Chanson du roi de Thulé..... } 5	
La Kermesse, très facile..... 5 »	H. LOUEL	DELOFFRE	Duo brillant..... 9 »	DEUX FLUTES	
La même, à 4 mains..... 6 »	Kermesse et chœur de Vieillards... 6 »	D'AUBEL ET PÉRIER	Valse favorite..... 7 50	BRETONNIÈRE	En 2 suites, chaque..... 7 »
CH. DELIHOX	Quadrille brillant..... 4 50	CRAMER ET PÉRIER	Chœur des soldats..... 7 30	TRIO	
Fantaisie dramatique..... 9 »	Le même, à 4 mains..... 5 »	GOUNOD ET PÉRIER	GOUNOD ET PÉRIER	GOUNOD	Méditation, piano ou orgue, violon et violoncelle..... 19 »
A. GORJA	Polka brillante..... 4 50	Méditation, scène de l'église et trio de la prison..... 7 30	ÉMILE PÉRIER	VIOLON SEUL	
Romance des Fleurs..... 6 »	La même, à 4 mains..... 4 50	Duo brillant et facile..... 6 »	PIANO & FLUTE	MARX	2 Suites, chaque..... 5 »
A. GODARD	NEUSTEDT	DELOFFRE ET BRETONNIÈRE	Fantaisie brillante..... 9 »	CORNET SEUL	
Chœur des Soldats, simplifié..... 6 »	Op. 17. Cavatine, transcription..... 5 »	D'AUBEL ET BRETONNIÈRE	Valse brillante..... 7 50	WEBER	2 Suites, chaque..... 5 »
Romance des Fleurs, très facile..... 2 50	Quadrille brillant..... 4 50	GARIBOLDI	Fantaisie brillante..... 5 »	FLUTE SEULE	
La valse, édition simplifiée..... 5 »	Valse brillante, transcription..... 7 50	VIOLON	VIOLONCELLE & PIANO	BRETONNIÈRE	2 Suites, chaque..... 5 »
Polka mazurka, très facile..... 3 »	Kermesse, transcription..... 7 50	Avec accompagnement de Piano.	S. LÉE	Partitions de Faust (In-8°)	
CH. GOUNOD	STRAUSS	Herwyn, op. 6, fantaisie dramatique... 9 »	Op. 33. Fantaisie brillante..... 9 »	Piano et Chant : paroles françaises, 15f. net	
Valse brillante, n° 1 édition originale... 5 »	Suite de valses..... 6 »	Op. 33. Fantaisie brillante..... 9 »	VIOLONCELLE & PIANO	paroles italiennes, 15f. net	
— 2 — simplifiée... 6 »	La même, à 4 mains..... 7 50	Fantaisie brillante..... 7 50	S. LÉE	Piano solo..... 10f. net	
— 3 — Listz diffc. 7 50	Fantaisie brillante, très facile..... 5 »	ORGUE & PIANO		Piano à quatre mains..... 25f. net	
— 4 — orig. à 4 m. 10 »	Illustrations, n° 1, 2, 3, à 4 mains, chaque suite..... 10 »				
— 5 — simplif. 4 m. 6 »	Illustrations, n° 1, 2, 3, à 4 mains, réunies, prix net..... 10 »				
Ouverture... n° 1 — originale... 6 »	Valse brillante (extraite)..... 7 50				
— 2 — à 4 m. 9 »	Chœur des Soldats..... 7 50				
— 3 — simplif. 4 m. 9 »					
Chœur des Soldats... 1 — originale... 6 »					
— 2 — à 4 m. 10 »					
La Kermesse... n° 1 — originale... 6 »					
— 2 — simplifiée... 6 »					
E. KETTERER					
Op. 138. Fantaisie brillante..... 7 50					
Op. 80. Polka mazurka, n° 1 diffc. 5 »					
— 2 — 9 facile... 2 »					