

LES

N^o

HARMONIEUSES

SIX

Petites Fantaisies

CARACTÉRISTIQUES
&
Concertantes

Pour Piano à 4 mains

N^o 1 Berceuse

Dodo l'enfant do.

" 2 Chant populaire

Au clair de la lune (JULY)

" 3 Pastorale

Il pleut Bergère.

N^o 4 La vallée d'Appenzell

Airs Suisses

" 5 Air de danse

Sevotte favorite d'Arnold (GLUCK)

" 6 Souvenir d'Haydn

Andante de la Symphonie de la Reine

Composées pour les Enfants de son ami LÉON GRUS.

PAR

J. B. DUVERNOY

Op: 313

Pr: 4^{fr} chaque.

PARIS
chez LÉON GRUS, Editeur, 31, Boulevard Bonne-Nouvelle.

Imp. Delaf., Paris.

BERCEUSE

DO DO L'ENFANT DO

LES HARMONIEUSES
N° 1.

J. B. DUVERNOY.

OP. 515.

SECONDA.

Moderato.

LE ENFANT.

INTROD:

f marcato.

marcato.

Andantino. DODO L'ENFANT DO.

LE MÈRE

p

p

p

p

p

BERCEUSE

DO DO L'ENFANT DO.

LES HARMONIEUSES

N° 1.

J. B. DUVERNOY.

OP. 313.

PRIMA.

Moderato.

INTROD:

L'ENFANT.

Andantino DODO L'ENFANT DO.

LA MÈRE.

1 dolce.

5

9 p

13

17 mf

SECONDA.

PRIMA.

LES

36

R.

HARMONIEUSES

SIX

Petites Fantaisies

CARACTÉRISTIQUES
&
Concertantes

Pour Piano à 4 mains

- | | |
|----------------------------------------------------|-------------------------------------------------------------|
| - N°1 Berceuse
Dodo l'enfant do. | - N°4 La vallée d'Appenzell
Aire Suisses |
| - 2 Chant populaire
Au clair de la lune (MILLY) | - 5 Air de danse
Gavotte favorite d'Arnold (GLUCK) |
| - 3 Pastorale
Il pleut Bergère. | - 6 Souvenir d'Haydn
Andante de la Symphonie de la Reine |

Composées pour les Enfants de son ami LÉON GRUS.

PAR

J.B. DUVERNOY

Op. 313

Pr. 4^{fr} chaque.

PARIS
chez LÉON GRUS, Éditeur, 31, Boulevard Bonne-Nouvelle.

Im. Henry, Paris.

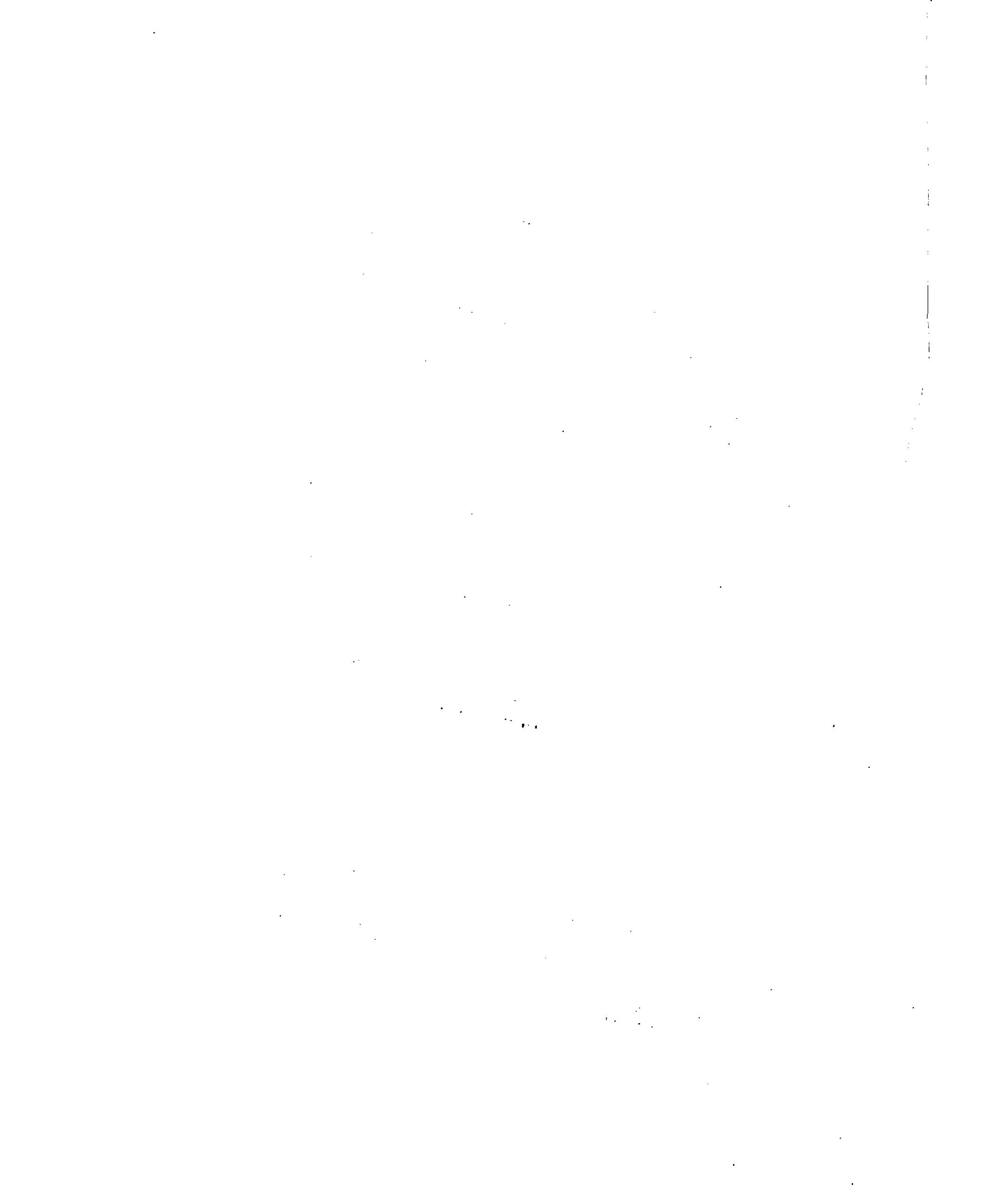

CHANT POPULAIRE

AU CLAIR DE LA LUNE

de LULLY.

LES HARMONIEUSES

N^o 2.

J. B. DUVERNOY.

OP. 313.

All^o moderato. SECONDA.

INTROD:

The introduction consists of two staves of music in C major, 3/4 time. The first staff is marked *mf* and the second *cresc.*. The music features a simple, rhythmic melody with fingerings indicated by numbers 1, 2, 3, and 4. The piece concludes with a final chord marked *f*.

Moderato. AU CLAIR DE LA LUNE

CHANT POPULAIRE

AU CLAIR DE LA LUNE

de LULLY.

LES HARMONIEUSES

N° 2.

J. B. DUVERNOY.

op. 515.

INTROD: *All^o moderato.* PRIMA.

AU CLAIR DE LA LUNE *Mod^{to}*

SECONDA.

LES

N^o

HARMONIEUSES

SIX

Petites Fantaisies

CARACTÉRISTIQUES

&

Concertantes

Pour Piano à 4 mains

N^o 1 Berceuse
Dodo l'enfant do.

N^o 2 Chant populaire
Au clair de la lune (JOLLY)

N^o 3 Pastorale
Il pleut Bègère.

N^o 4 La vallée d'Appenzell
Airs Suisses.

N^o 5 Air de danse
Gavotte favorite d'Arnold (GODEK).

N^o 6 Souvenir d'Haydn
Andante de la Symphonie de la Reine.

Composées pour les Enfants de son ami LÉON GRUS.

PAR

J. B. DUVERNOY

Op. 313

Pr. 4^{fr} chaque.

PARIS
chez LÉON GRUS, Éditeur, 31, Boulevard Bonne-Nouvelle.

Imo. Behf, Paris.

PASTORALE

IL PLEUT BERGÈRE

LES HARMONIEUSES

N° 3.

J. B. DUVERNOY.

OP. 313.

Moderato. PRIMA.

INTROD:

1 *p* 3 *mf* 5 *cresc.*

7 *cresc.* *f* 9

IL PLEUT BERGÈRE

ritard. *All^{to}*

p *p* *p* 15

13 19

23 *mf* 27

più f 31 33

35 39

43 *p* 46

p 50 *poco rall.* *pp* *ff* *ff* 53

LES

N^o

HARMONIEUSES

SIX

Petites Fantaisies

CARACTÉRISTIQUES
&
Concertantes

Pour Piano à 4 mains

N^o 1 Berceuse

Dodo l'enfant do.

„ 2 Chant populaire

Au clair de la lune (BOLLY)

„ 3 Pastorale

Il pleut Bergère.

N^o 4 La vallée d'Appenzell

Airs Suisses.

„ 5 Air de danse

Cavotte favorite d'Arnold (GLUCK).

„ 6 Souvenir d'Haydn

Andante de la Symphonie de la Reine

Composées pour les Enfants de son ami LÉON GRUS.

PAR

J. B. DUVERNOY

Op. 313

Pr. 4^f chaque.

PARIS
chez LÉON GRUS, Editeur, 31, Boulevard Bonne-Nouvelle.

1862

LA VALLÉE D'APPENZELL

AIR SUISSE

LES HARMONIEUSES

N° 4.

SECONDA

J. B. DUVERNOY.

OP. 313.

LE RANZ DES VACHES

Moderato.

AIR SUISSE.

INTROD:

LA VALLÉE D'APPENZELL

AIR SUISSE

LES HARMONIEUSES

N° 4.

J. B. DUVERNOY.

OP. 315.

PRIMA.

Moderato. LE RANZ DES VACHES. AIR SUISSE.

INTROD:

1 2 p 3 3 p 1

5 4 3 3 5 4

1 4 5 4 5 3

9 15 3

4 3 3 4 4 4

17

SECONDA.

PRIMA

LES

N^o

HARMONIQUES

SIX

Petites Fantaisies

CARACTÉRISTIQUES
&
Concertantes

Pour Piano à 4 mains

N^o 1 Berceuse
Dodo l'enfant do.

.. 2 Chant populaire
Au clair de la lune (LULLY)

.. 3 Pastorale
Il pleut Bergère.

N^o 4 La vallée d'Appenzell
Airs Suisses.

.. 5 Air de danse
Gavotte favorite d'Arnold (GLUCK)

.. 6 Souvenir d'Haydn
Andante de la Symphonie de la Reine

Composées pour les Enfants de son ami LÉON GRUS.

PAR

J.B. DUVERNOY

Op. 313

Pr. 4^c chaque.

PARIS
chez LÉON GRUS, Editeur, 31, Boulevard Bonne Nouvelle.

Im. Dela. Paris.

AIR DE DANSE

GAVOTTE d'ARMIDE

de GLUCK.

LES HARMONIEUSES

Nº 5.

J. B. DUVERNOY.

OP. 345.

SECONDA.

Allº risoluto.

Moderato.

INTROD:

AIR DE DANSE

GAVOTTE d'ARMIDE
de GLUCK.

LES HARMONIEUSES
N° 5.

J. B. DUVERNOY.
OP. 313.

All^o risoluto. PRIMA.

INTROD.

Moderato. GAVOTTE.

SECONDA.

PRIMA.

LES

N^o

HARMONIQUES

SIX

Petites Fantaisies

CARACTÉRISTIQUES
&
Concertantes

Pour Piano à 4 mains

N^o 1 Berceuse
Dodo l'enfant do.

.. 2 Chant populaire
Au clair de la lune (LULLY)

.. 3 Pastorale
Il pleut Bergère.

N^o 4 La vallée d'Appenzell
Airs Suisses.

.. 5 Air de danse
Gavotte favorite d'Arnold (GLUCK)

.. 6 Souvenir d'Haydn
Andante de la Symphonie de la Reine

Composées pour les Enfants de son ami LÉON GRUS.

PAR

J.B. DUVERNOY

Op: 313

Pr: 4^{fr} chaque.

PARIS
chez LÉON GRUS, Éditeur, 31, Boulev. Bonne Nouvelle.

Im. Delaf, Paris.

SOUVENIR D'HAYDN

ANDANTE

de la Symphonie de la Reine

LES HARMONIEUSES
N° 6.

J. B. DUVERNOY.
OP. 315.

Risoluto. SECONDA.

INTROD.

Measures 1-4. Dynamics: *f*, *cresc.*, *f*. Fingerings: 5, 1, 3, 2.

Andante.

Measures 5-8. Dynamics: *p*, 6. Fingerings: 5, 1, 2, 5, 2, 1.

SOUVENIR D'HAYDN

ANDANTE

de la Symphonie de la Reine.

LES HARMONIEUSES
N° 6.

J. B. DUVERNOY.
OP. 343.

INTROD:

Risoluto. PRIMA.

Andante.

P grazioso.

SECONDA.

PRIMA.

