

# DRAMATISCHE OUVERTURE

FÜR  
GROSSES ORCHESTER

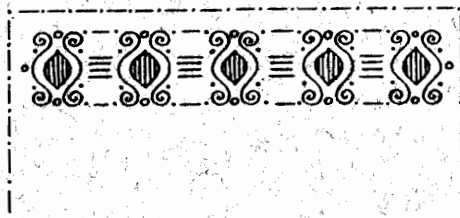

AUS DEM NACHLASS  
VON

# ANT. DVOŘÁK

(comp. 1870.)

Partitur .....

Stimmen .....

Einzel: Viol. I. II., Viola, Cello, Bass .....

Klavierauszug zu 4 Händen von  
**ROMAN VESELY** .....

Aufführungsrecht vorbehalten.  
Verlag und Eigentum für alle Länder

von  
**N. SIMROCK G.M.B.H.**

BERLIN

LEIPZIG

LONDON W.  
Alfred Lengnick & Co. Ltd  
14, Berners Street.

PARIS  
Max Eschig & Co  
48, Rue de Rome.

Copyright 1912 by N. Simrock G.m.b.H. Berlin.  
Copyright for the British Empire by Schott & Co. London.

Uth. Anst. v. G. G. Röder, G.m.b.H. Leipzig.

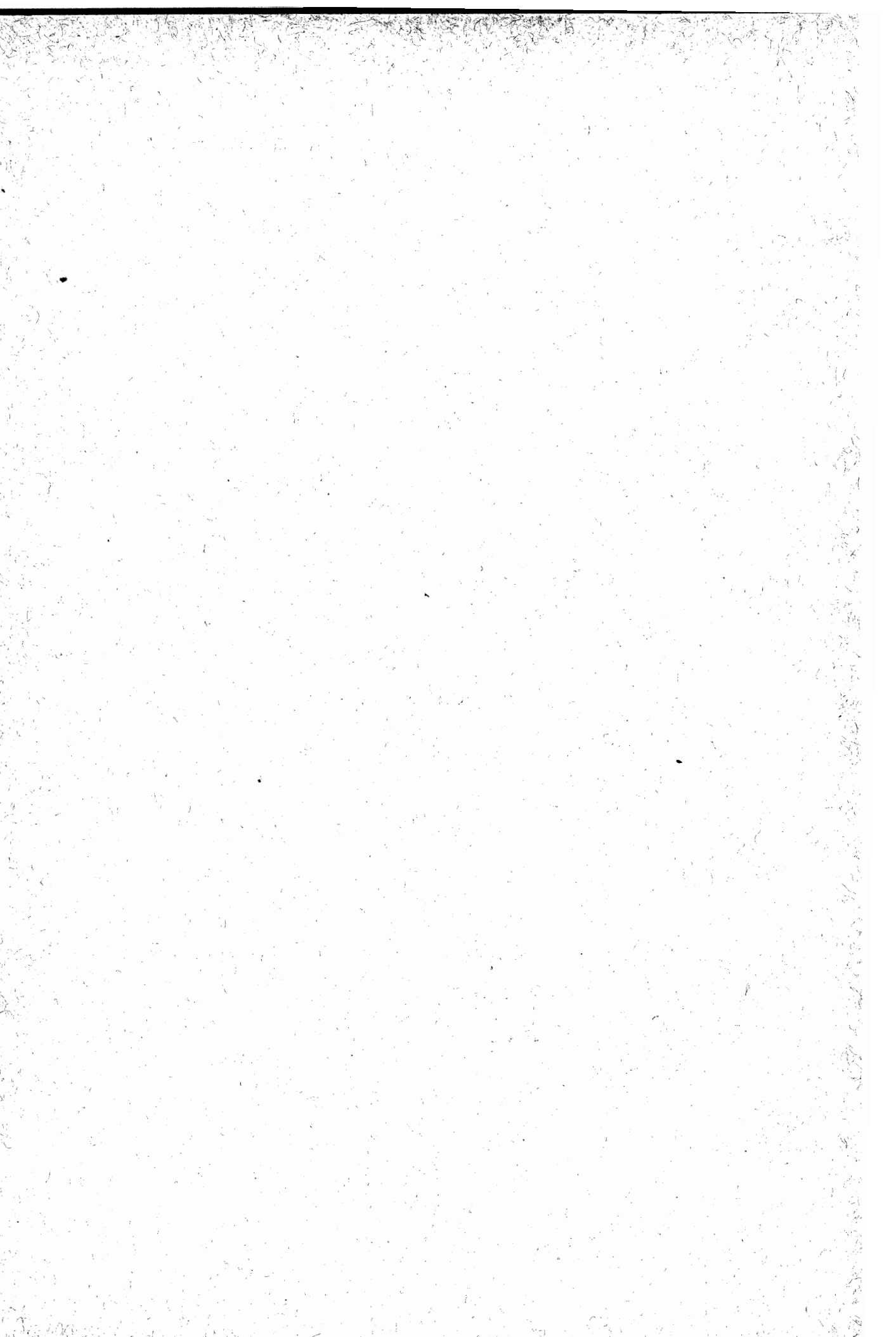

114685

# DRAMATISCHE OUVERTURE

FÜR  
GROSSES ORCHESTER

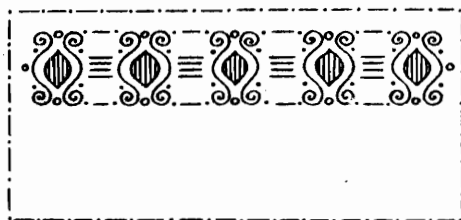

AUS DEM NACHLASS  
VON

# ANT. DVOŘÁK

(comp. 1870.)

Partitur.....  
Stimmen.....  
Einzel: Viol. I. II., Viola, Cello, Bass.....  
Klavierauszug zu 4 Händen von  
**ROMAN VESELY**.....

Aufführungsrecht vorbehalten.  
Verlag und Eigentum für alle Länder

von  
**N. SIMROCK G.M.B.H.**

**BERLIN**

**LEIPZIG**

**LONDON W.**  
Alfred Lengnick & Co. Ltd  
14, Berners Street.

**PARIS**  
Max Eschig & Co  
48, Rue de Rome.

**CLOSED  
SHELF**

Copyright 1912 by N. Simrock G.m.b.H. Berlin.  
Copyright for the British Empire by Schott & Co. London.

Verl. Anst. v. G.G. Röder, G.m.b.H. Leipzig

Printed in Germany

## Zur Beachtung!

**Das Aufführungsrecht ist vorbehalten.**

Dem Erwerber von Notenmaterial ist das **Verleihen** oder Vermieten an Dritte zu Aufführungszwecken **untersagt**. **Oeffentliche Aufführungen mit geliehenem Material sind rechtswidrig.**

Die **Vervielfältigung** von **Orchester-** und **Chorstimmen**, wie auch der **Abdruck** von **Textbüchern** ist als Nachdruck zu erachten und somit **strafbar**. Ebenso ist das **Abschreiben** von **Liedern**, gleichviel in welcher Tonart, sowie der Verkauf abgeschriebener, in unserem Verlage erschienener Lieder **gesetzlich verboten**.

**N. Simrock G. m. b. H.**

# Dramatische Ouverture

Poco Adagio (Comp. 1870)

Ant. Dvořák  
aus dem Nachlasse

Flauto piccolo

Flauto I

Flauto II

Oboi

Corno anglaise

Clarinetti in B

Fagotti

I II  
Corni in F

III IV

Trombi in F

Alto

Tromboni  
Tenore

Basso

Tuba

Tympani in Hu. Fis

Gr. Cassa u. Piatti

Triangolo

Arpa

Poco Adagio

Violino I

Violino II

Viola

Violoncello

Basso

This musical score page contains the following elements:

**Dynamics and Articulations:**

- fz* (forzando)
- dim.* (diminuendo)
- pp* (pianissimo)
- mf* (mezzo-forte)
- cresc.* (crescendo)

F.II. **A**

Cl. *a 2*

Fg. *p*

Timp. *pp*

Viol. *pp*

**A** *pp* *divisi*

Fl. *p cresc.*

Ob. *p cresc.*

Cl. *pp cresc.*

Fg. *p cresc.*

Cor. I.II. *p cresc.*

Piat.u.Gr.C. *pp* *p*

Arpa. *p cresc.*

Viol. *pp cresc.*

*cresc.*

*p cresc.*

*pp cresc.*

Arpa. *cresc.*

Viol. *fz cresc.* *fz*

Cl. Allegro molto appassionato

Fg. *mf*

Cor. III. *mf*

Timp. C.G. *mf* *f*

Allegro molto appassionato

Viol. *mf* *p*

*poco a poco cresc.*

Cl.

Fg. *mf*

Cor. III. *mf* *f* *rit.*

Timp. *mf*

Viol. *f*

Violin I

Violin II

Viola

Violoncello

Contrabasso

*p*

*pp*

*f*

*arco*

Trgl.

C

C

Ob. I. *poco a poco cresc.*

Fg. *p dolce espress.*

Cor. III. IV. *p* *a 2* *fp*

Arpa. *p*

Viol. *p dolce espress.*

*p dolce espress.*  
arco

*p espress. molto*

Ob. I. *fp*

Fg. *fp*

Cor. III. IV. *a 2* *fp* *fz*

Arpa.

Viol.

Cello/Double Bass

This page of a musical score, numbered 21, features a complex arrangement of instruments. The top section consists of a string quartet (Violin I, Violin II, Viola, and Violoncello) and a double bass. The middle section includes a woodwind quintet (Flute, Oboe, Clarinet, Bassoon, and Contrabassoon) and a piano. The bottom section contains a grand piano (Gr.C.u.Piat.) and a double bass. The score is written in a key signature of three flats (B-flat major or D-flat minor) and a 4/4 time signature. The music is divided into two systems. The first system shows the instruments playing mostly sustained notes and chords, with dynamic markings such as *p* (piano) and *f* (forte). The second system features more active melodic lines, particularly in the piano and double bass parts, with various articulations and dynamics. The page number 13037 is printed at the bottom center.

Gr.C.u.Piat.

E

E

Fl. *pp* *p* *pp*

Ob. *pp* *p* *pp*

Cl. *pp* *p* *pp*

Fg. I. *pp* *p* *pp*

Cor. III. *pp* *p* *pp*

Trgl. *pp* *p* *pp*

Arpa. *pp* *p* *pp*

Viol. *pp* *p* *pp*

18

Viol. *pp*

div. *pp*

*p dolce espress.*  
*pizz.* *p*

This musical score is for a string quartet, consisting of two violins, two violas, and two cellos. The score is divided into two systems. The first system includes a piano part (p) and a violin part (v) with various articulations and dynamics. The piano part features a melodic line with slurs and accents, while the violin part provides harmonic support. The second system is primarily for the string quartet, with a 'Piaatti Solo' section for the violins. The cellos and violas play a steady accompaniment. Dynamics range from piano (p) to forte (f). The score includes various musical notations such as slurs, accents, and dynamic markings.

F

*mf cresc.*

*p*

*poco a poco cresc.*

I.  
*p*

*poco a poco cresc.*

*p*

*poco a poco cresc.*

*p*

*poco a poco cresc.*

III.  
*p*

*poco a poco cresc.*

Trgl.  
*pp*

*poco a poco cresc.*

*p dim.*

*pp poco a poco cresc.*

*p dim.*

*poco a poco cresc.*

*pp poco a poco cresc.*

*arco*  
*marc.*

*poco a poco cresc.*

*poco a poco cresc.*

F

Ob. *f*

Cl. *f*

Cor.I.II *f*

Trb. *f* *fp*

Trbni. *mf* *molto*

Timp. *mf* *molto*

Piat. *mf* *f* *fp* *mf*

*G*

*pp*

*G fp*

Cor.I. *p* *3*

Timp. *p*

Viol. *p*

*pp*

Ob.I.  
Cl.  
Fg.  
Cor.I.  
Viol.  
mf *espress.*  
p  
fp  
tr  
mf *espress.*  
p  
p

Fl.I.  
Ob.I.  
Cl.  
Fg.  
I.  
Cor.III.  
Trgl.  
Viol.  
pizz.  
pp  
arco  
pp  
pizz.  
p  
pizz.  
p  
p

Fl. I.

Ob. I.

Fg.

Viol.

*p* *pp*

poco rit.

a tempo

Fl. I.

Ob. I.

Cl.

Fg.

Timp.

*p* *pp*

poco rit.

a tempo

Viol.

*p* *pp*

Fl. Ob. Cl. Fg. Cor. I. II. Trb. Timp. Viol. pp

*fp* *dimin.* *fp* *sempre dimin.*

*a 2* *mf* *dimin.* *fp* *sempre dimin.*

*mf* *dimin.* *fp* *dimin.* *dimin.* *dimin.* *mf* *dimin.*

Fl. I. Ob. Cl. Fg. Cor. I. II. Timp. Viol. pp

*poco rit.* *L Poco meno mosso.*

*p* *pp* *pp* *pp* *pp* *pp* *pp* *pp*

*poco rit.* *Poco meno mosso.*

*pp* *pp* *pp* *pp* *pp* *pp* *pp* *pp*

*L pp*

M Tempo I.

As u. Des

Gr. C. u.

Piat.

Trgl.

A single staff of music, likely for a specific instrument or voice part, featuring dynamic markings of 'f' and 'ff'.

Tempo I.

M ff

Picc.

Fl.

Ob. <sup>a2</sup>

Cl. I.

Arpa.

Viol. *f molto marc.*

*f molto marc.*

arco *f molto marc.*

*f molto marc.*

*f molto marc.*

Viol.

N

Gr. C. Plat.  
Trgl.

N

Violin I. *poco f*

Violin II. *poco f*

Viola. *poco f*

Cello/Double Bass. *poco f*

Trgl. *p* *poco f* *p*

*fp* *fp* *dim.*

*poco f* *poco f* *poco f* *poco f* *poco f*

*poco f* *arco* *poco f* *dim.*

The musical score is arranged in several systems. The top system contains vocal lines for two voices, labeled I and II, and piano accompaniment. Dynamics include *mp*, *p*, and *fp*. The middle system features a piano accompaniment with dynamics *fp* and *pp*. The bottom system includes a Trgl. (Trill) part with dynamics *pp* and *poco*, and a piano accompaniment with dynamics *p*, *mf dim.*, and *pp*.

A section labeled "Trgl." (Trill) with the instruction "sempre dim." (always decrescendo). It features a series of notes with a trill-like motion, starting at a piano (*p*) dynamic and ending at a pianissimo (*pp*) dynamic.

Viol. *pp* *fz*

*pp* *fz* *p*

*pp* *p*

*pp* *p*

Fl. *p*

Ob. *p*

Cl. *p*

Fg. *p* a2 3

Cor. III. IV. *p*

Viol. *fz* *pp* *mf espress.* *pizz.* *mp*

*pp* *fz* *pp* *mf espress.* *pizz.* *mp*

*pp* *fz* *pp* *mf espress.* *pizz.* *mp*

*pp* *fz* *pp* *mf espress.* *pizz.* *mp*

*pp* *fz* *pp* *mf espress.* *pizz.* *mp*

Fl. I. *mf*

Ob.

Cl. *a2 mf*

Fag. I. *a2 mf*

Cor. *mf*

Timp. *mf*

Viol. *cresc.*

Cor. III. IV. *a2*

Trb. *a2 f marc.*

Trbn. *f marc.*

Timp. *f marc.*

Piatti.

Viol. *f*

Fag.

Cor. III. IV.

Trb.

Trbni.

Timp.

Piatti.

Viol.

Fl. I.

Ob. I

Cl.

Fag.

Cor. III

Trbni.

Viol.

*poco a poco cresc.*

*poco a poco cresc.*

P

Piatti. e Gr. C.

Gr.C.e Piatti

Piatti e Gr. C.

sempre crescendo

sempre crescendo

R poco maestoso

a tempo

Tutti

Piatti

poco maestoso

a tempo

R *ff*

Violins I & II: *f* *p*

Violas: *f* *p*

Cellos: *f* *p*

Double Basses: *f* *p*

Flutes: *f* *p*

Clarinet 1: *f* *p*

Clarinet 2: *f* *p*

Bassoon: *f* *p*

Percussion: *p* *Tutti*

Violins: *pizz.* *arco*

Violas: *pizz.* *arco*

Cellos: *pizz.* *arco*

Double Basses: *pizz.* *arco*

S

Piatte Gr.C.

This musical score page contains the following elements:

