

Joseph Joachim

zugeeignet

CONCERT
für
Violine

Begleitung des Orchesters

mit
von
ANTON DVOŘÁK.

Op. 53.

Partitur.

Ent^l Stat^s Hall.

Verlag und Eigenthum
von

N. SIMROCK, G.m.b.H. in BERLIN.

Copyright for the British Empire by Alfred Lengnick, London.
1883.

Aufführungsrecht vorbehalten.

Printed in Germany

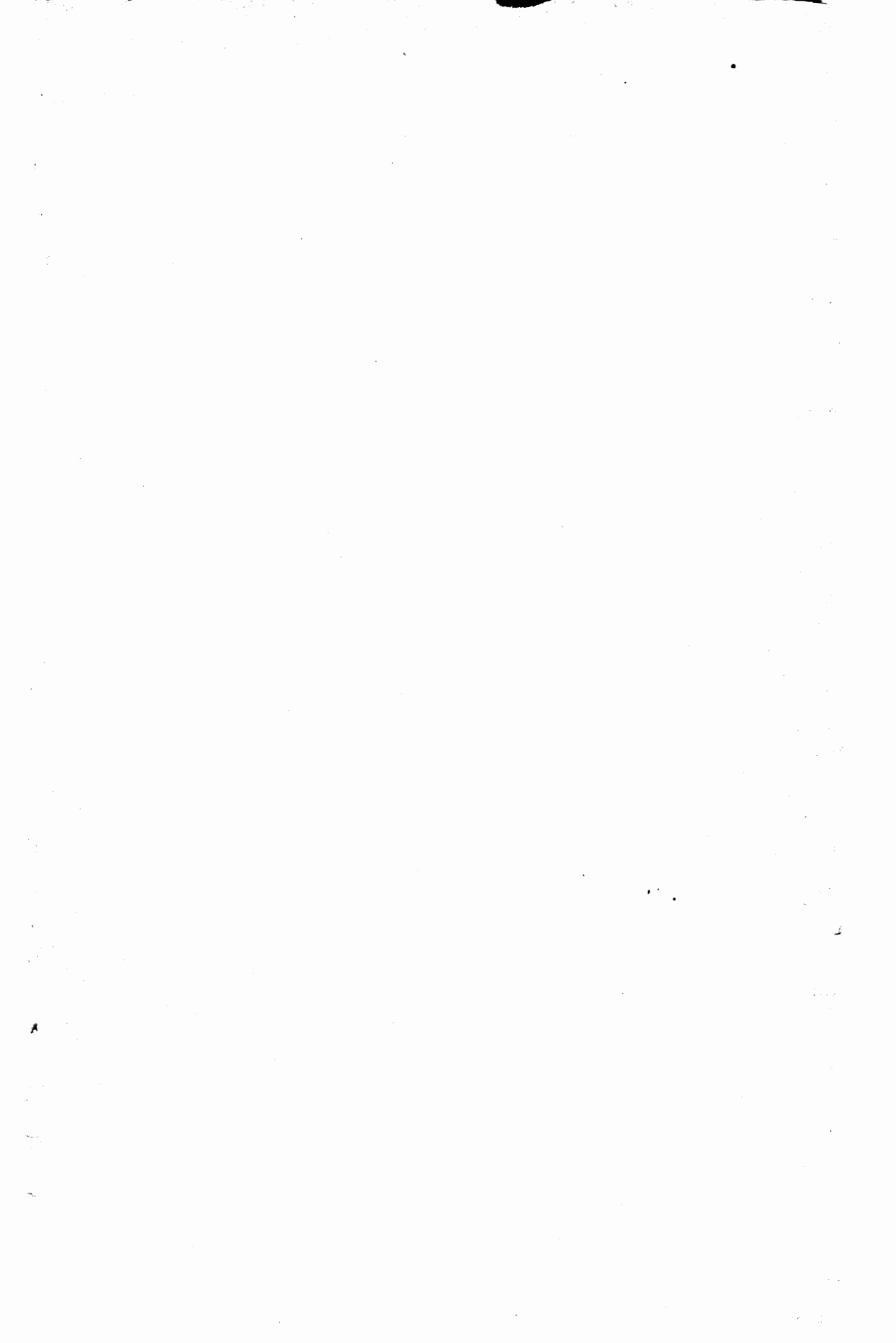

Zur Beachtung!

Das Aufführungsrecht ist vorbehalten.

Dem Erwerber von Notenmaterial ist das **Verleihen** oder Vermieten an Dritte zu Aufführungszwecken **untersagt**. **Oeffentliche Aufführungen mit geliehenem Material sind rechtswidrig.**

Die **Vervielfältigung** von **Orchester-** und **Chorstimmen**, wie auch der **Abdruck** von **Textbüchern** ist als Nachdruck zu erachten und somit **strafbar**. Ebenso ist das **Abschreiben** von **Liedern**, gleichviel in welcher Tonart, sowie der Verkauf abgeschriebener, in unserem Verlage erschienener Lieder **gesetzlich verboten**.

N. Simrock G. m. b. H.

CONCERT.

Anton Dvořák, Op. 53.

Allegro ma non troppo.

2 Flöten.

2 Hoboen.

2 Clarinetten in A.

2 Fagotte.

2 Hörner in F.

2 Hörner in D.

2 Trompeten in E.

Pauken in A. E.

Allegro ma non troppo.

Solo -Violine.

Violine I.

Violine II.

Bratsche.

Violoncell.

Contrabass.

Allegro ma non troppo.

in tempo

a 2.

ff

in tempo

f

ff

in tempo

p dim. *pp*
fpp *dim.* *pp*
fpp *dim.* *pp*
fpp *dim.* *pp*

E muta in D.

f *dim.*

rit.

rit.

A
in tempo

A
in tempo

in tempo **A**

dimin.

dimin.

p

p

pp

f

dimin.

pp

dimin.

pp

dimin.

pp

dimin.

arco

pp

B

ff

ff

D muta in E.

B

f

ff

B

mit immer breiterem Strich.

cre - - - scen - - - do - - -

C

p dim. *pp* *pp*

p dim. *pp*

fp dim. *pp*

fp dim. *pp*

in A. E.

pp

dim. *p* *espressivo*

pp *pp* *pp* *pizz.* *pp* *pizz.* *pp*

pp

pp

p

pp

pp

pp

pp

a 2.

p *cresc.* *cresc.*

p

f 3

cresc. *cresc.* *cresc.* *cresc.*

E

p

p

E

f

pp
arco

pp

arco

pp

E

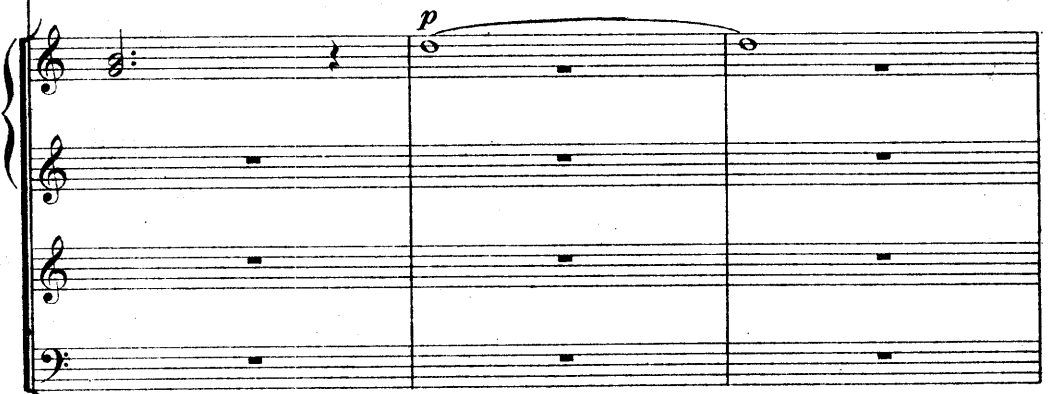

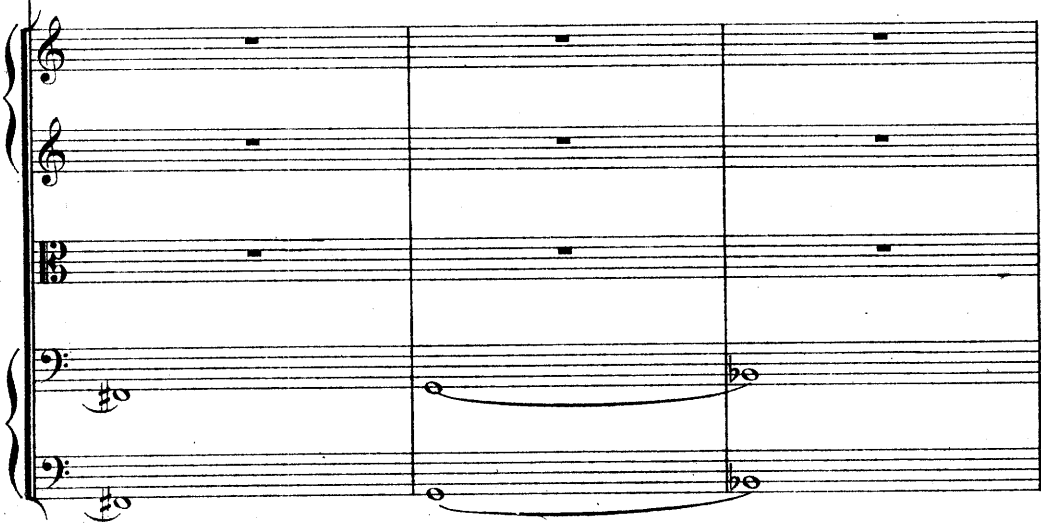

pp

p

System 1:

- Staff 2 (Treble): Rests, then *p* dynamics on G4 and A4.
- Staff 4 (Bass): Rests.
- Staff 5 (Grand): Rests.

System 2:

- Staff 1 (Treble): Long notes with slurs.
- Staff 2 (Treble): Long notes with slurs.
- Staff 3 (Bass): Rests.
- Staff 4 (Bass): Rests.
- Staff 5 (Grand): Rests.

System 3:

- Staff 3 (Bass): Rests.
- Staff 5 (Grand): Rests.

F

F

H a2.

H Δ

H *ff*

Poco meno mosso.

Poco meno mosso.

Poco meno mosso.

Quasi moderato.

Empty musical staves for the first system, consisting of five staves (treble, two middle, and bass clefs).

 Quasi moderato.
molto espressivo

Quasi moderato.

p
ritard. - - - -
p
p espressivo
mutano in B.
pp *dimin.*

mutano in F.
pp

ritard. - - - -
p

pp
pp
pp
pp
pp

ritard. - - - attacca

Adagio ma non troppo.

in B.

pp

ppp

in F.

in C.

Adagio ma non troppo.

p espress.

pp

pp

pp

Adagio ma non troppo.

I

p *mf* *pp*

fp *pp* *fp* *pp*

I

f *fp* *pp* *fp* *pp* *fp* *pp* *fp* *pp* *fz* *pp* *fz* *pp*

pizz.

dim. pp

dim. pp

dim. pp

dim. pp

f *dim. p*

arco *p* *pp*

arco *p* *pp*

arco *p* *pp*

arco *pp*

poco rit.

poco rit.

Tempo I.

Tempo I.

Tempo I. *pp*

L Più mosso.

L Più mosso.

Un poco tranquillo, quasi Tempo I.

Un poco tranquillo, quasi Tempo I.

Two systems of musical staves. The first system consists of two staves (treble and bass clef). The first staff has dynamics *mf*, *dim.*, *p*, and *pp*. The second staff is mostly empty with some notes. The second system also consists of two staves, with the first staff having dynamics *mf*, *dim.*, *p*, and *pp*.

Two systems of empty musical staves, each consisting of two staves (treble and bass clef).

Two systems of musical staves. The first system consists of four staves (treble, two grand staff, and bass). The first staff has dynamics *mf*, *dim.*, *p*, and *pp*. The second system also consists of four staves, with the first staff having dynamics *mf*, *dim.*, *p*, and *pp*.

M

stringendo

poco accelerando

dim.

p

dim.

poco accelerando

dim.

poco accelerando

poco ritard.

in tempo

N

poco ritard.

in tempo

N

poco stringendo

rit.

poco stringendo

rit.

poco stringendo

in tempo

in tempo

in tempo

pp

pp

p espressivo

p

p

p

arco

pizz.

p

pp

p dim.

p

pp

0

p

f pesante

p

f pesante

p

f pesante

p dim.

p molto cresc.

f pesante

pp

p

f pesante

p

f pesante

dim.

pp

0

f

p

f pesante

p

f pesante

p

f pesante

p molto cresc.

f pesante

arco

0 *p molto cresc.*

f pesante

pp *p* *pp* *p* *f* *p* *p* *p*

P

rit. *Q* in tempo

rit. *Q* in tempo *tr*

arco *pp* arco *ppp* arco *pp*

Four empty musical staves, two in treble clef and two in bass clef, with a key signature of one flat.

Two systems of piano accompaniment. The first system features a treble clef staff with a triplet of eighth notes, marked *cresc.*, followed by a measure with a forte *f* dynamic and another triplet, and finally a measure marked *dim.*. The bass clef staff contains whole rests.

A single system of piano accompaniment in treble clef. It features a triplet of eighth notes marked *cresc.*, followed by a measure with a forte *f* dynamic and another triplet, and finally a measure marked *dim.* with a second ending bracket labeled *2da corda* and a fermata.

Two systems of piano accompaniment. The first system features a treble clef staff with a half note and a quarter note, followed by a measure with a mezzo-forte *mf* dynamic and another half note and quarter note. The bass clef staff contains a half note and a quarter note. The second system features a treble clef staff with a half note and a quarter note, followed by a measure with a mezzo-forte *mf* dynamic and another half note and quarter note. The bass clef staff contains a half note and a quarter note.

pp

pp

pp

pp

pp

pp

pp

morendo

pp

pp

pp

pp

pp

pp

pp

FINALE.

Allegro giocoso, ma non troppo.

2 Flöten.

2 Hoboen.

2 Clarinetten in A.

2 Fagotte.

2 Hörner in E.

2 Hörner in D.

2 Trompeten in E.

Pauken in A.E.

Solo-Violine.

Violine I.

Violine II.

Bratsche.

Violoncell.

Bass.

Allegro giocoso, ma non troppo.

n

pp

pp

Allegro giocoso, ma non troppo.

B

B

B fz

A muta in H.

C

C

D

Empty musical staves for the second system, consisting of four staves (Treble, Treble, Treble, Bass) with no notation.

Empty musical staves for the fourth system, consisting of four staves (Treble, Treble, Bass, Bass) with no notation.

D

f *f* *f* *fz* *fz* *fz* *fz* *fz*

f *pp* *pp*

fz *fz* *fz* *fz* *fz*

f *fp* *fp* *fp* *fp* *ff* *ff*

in H.E.

p

H muta in A.

dolce

dimin. *pp*

dimin. *pp*

dimin. *pp*

dimin. *pp*

dimin. *pp*

cresc.

G

- scen - - - do *f* *ff*
 - scen - - - do *f* *ff*
 - scen - - - do *f* *ff*
 - scen - - - do *f* *ff*

fz fz fz fz fz fz fz ff
 - scen - - - do *f* *ff*
 - scen - - - do *f* *ff*
 - scen - - - do *f* *ff*
 - scen - - - do *f* *ff*

H

H *ff*

I *f*

I

K Listesso tempo. (♩ = ♩.)

(NB. Ein $\frac{2}{4}$ Takt gleich zwei früheren $\frac{3}{8}$ Takten.)

K Listesso tempo. (♩ = ♩.)

K Listesso tempo. (♩ = ♩.)

L

p

p³

L

fp

p

p

p

pizz.

L *p*

Key musical elements and markings include:

- Staff 3 (Piano):** Accompaniment with chords and moving lines. Includes markings *f*, *mf*, and *p*.
- Staff 4 (Piano):** Accompaniment with chords and moving lines. Includes markings *f* and *p*.
- Staff 5 (Double Bass):** Bass line with notes and rests. Includes markings *p* and *f*.
- Staff 6 (Soprano):** Melodic line with a *cresc.* marking and a *ff* marking.
- Staff 7 (Alto):** Melodic line with a *4th corda* marking.
- Staff 8 (Piano):** Accompaniment with chords and moving lines. Includes markings *f* and *fz*.
- Staff 9 (Piano):** Accompaniment with chords and moving lines. Includes markings *f* and *fz*.
- Staff 10 (Double Bass):** Bass line with notes and rests. Includes markings *fz* and *fz*.

M

Dynamics include *p* (piano) and *poco a poco cresc.* (poco a poco crescendo).

p *cresc.* *f*

p *cresc.* *f*

p *cresc.* *f*

p *cresc.* *f*

p *cresc.* *f*

p *cresc.* *f* D muta in E.

f

f

N Tempo I.

N Tempo I.

N Tempo I.

The fourth system shows more complex melodic and rhythmic patterns with performance instructions:

- div.* (divisi) in the second staff.
- pp* (pianissimo) in the second and third staves.
- sempre pp* (sempre pianissimo) in the second and third staves.
- arco* (arco) in the fourth and fifth staves.

a2.

fz

P

P

Q

Q

R

R

Musical score for the third system, featuring a piano accompaniment. The right hand has chords with accents, and the left hand has chords and a melodic line. Dynamics include *fz* (forzando), *ff* (fortissimo), and *f* (forte).

A single staff of music in treble clef, key signature of two sharps. The music features a complex rhythmic pattern with many beamed eighth notes and sixteenth notes, creating a dense texture. There are several slurs and accents throughout the passage.

T a2.

p *poco* *a poco* *cre - - - scen -*

p *poco* *a poco* *cre - - - scen -*

p *poco* *a poco* *cre - - - scen -*

p *poco* *a poco* *cre - - - scen -*

p *poco* *a poco* *cre - - - scen -*

T

fz *fz* *fz* *fz* *fz* *fz*

arco *p* *poco* *a poco* *cre - - - scen -*

arco *p* *poco* *a poco* *cre - - - scen -*

arco *p* *poco* *a poco* *cre - - - scen -*

arco *p* *poco* *a poco* *cre - - - scen -*

arco *p* *poco* *a poco* *cre - - - scen -*

arco *p* *poco* *a poco* *cre - - - scen -*

T *p* *poco* *a poco* *cre - - - scen -*

U

fp

U

U

p poco marcato

pp leggiero

ppp

ppp

ppp

ppp

V Listesso tempo. (♩ = ♩.)

V Listesso tempo. (♩ = ♩.)

V Listesso tempo. (♩ = ♩.)

Tempo I.

Tempo I.

Tempo I.

poco accelerando

pp cre - - - - - scen - -

pp cre - - - - - scen - -

ppp cre - - - - - scen - -

poco accelerando

ff

pp cre - - - - - scen - -

pp cre - - - - - scen - -

pp cre - - - - - scen - -

