An

JOACHIM RAFF.

TRIO

(A moll)

für Pianoforte, Violine und Violoncell

von

MAX ERDMANNSDÖRFER.

Op. 27.

Eigenthum des Verlegers für alle Länder.

Pr. 10 Mk.

BERLIN,
ADOLPH FÜRSTNER
C.F. MESER.
Königl. Sächs. Hofmusikhandlung.

Den Verträgen gemäss deponirt.

ENT. STAT. HALL.

Stich der Kistner'schen Officin, Leipzig.

TRIO.
No. 1.

Allegro con fuoco. M. M. ♩ = 152.

Max Erdmannsdörfer. Op. 27.

Violine.

Violoncello.

Pianoforte.

p ben tenuto

Ped.

mf

cresc.

al

f

energico

fz

Stich und Druck der Roder'schen Offizin in Leipzig.

F. 2017

Eigenthum von Adolph Fürstner in Berlin u. Leipzig.

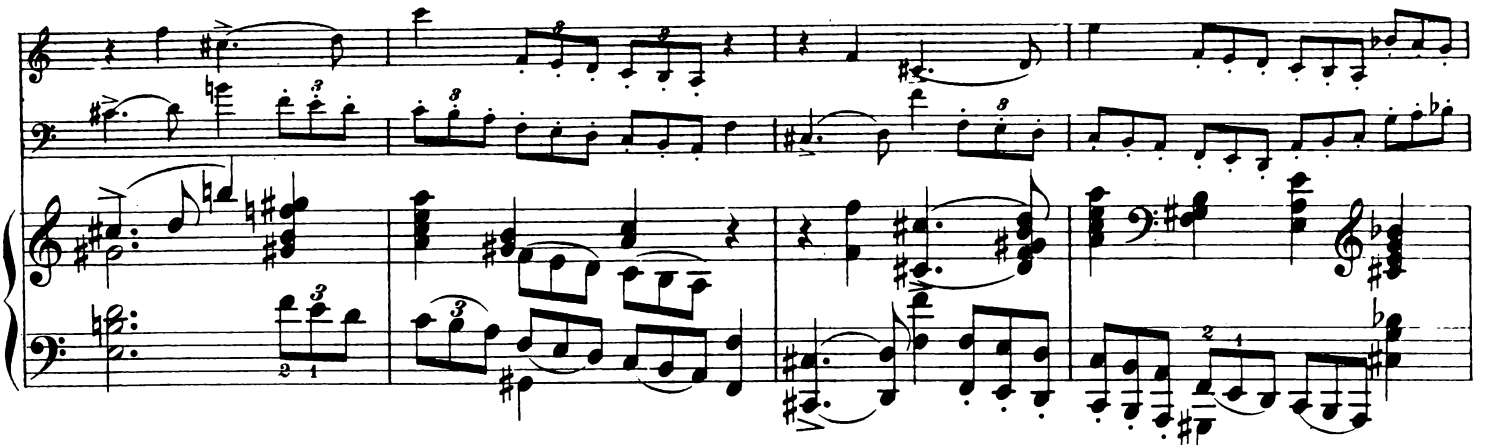

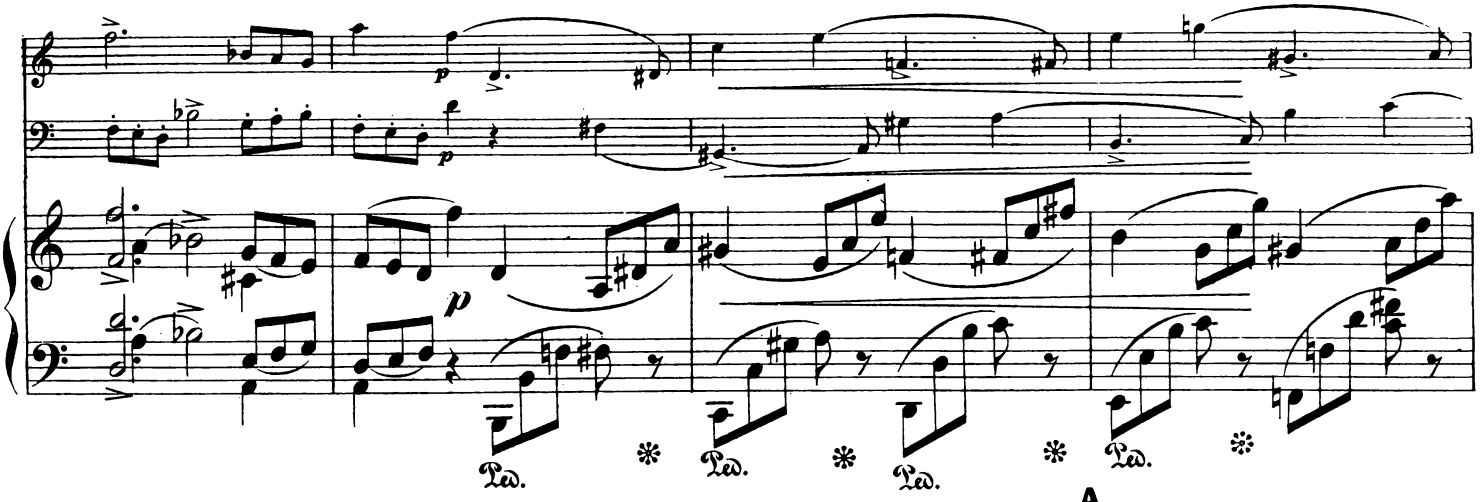
p
Ped.
Ped.
Ped.
Ped.

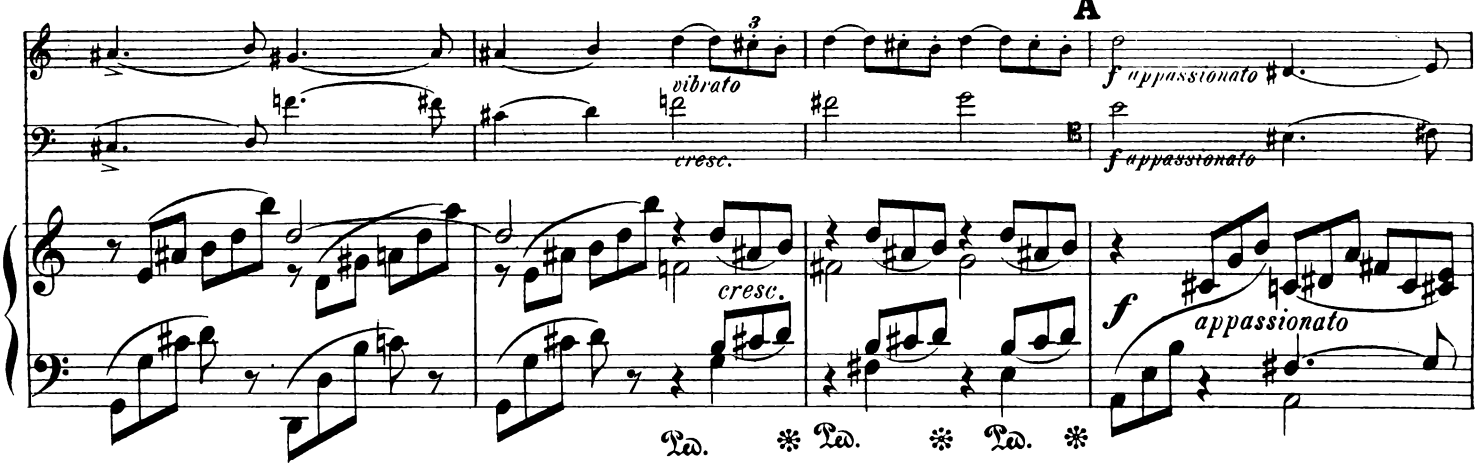
A
vibrato
cresc.
f appassionato
f appassionato
cresc.
f appassionato
Ped.
Ped.
Ped.

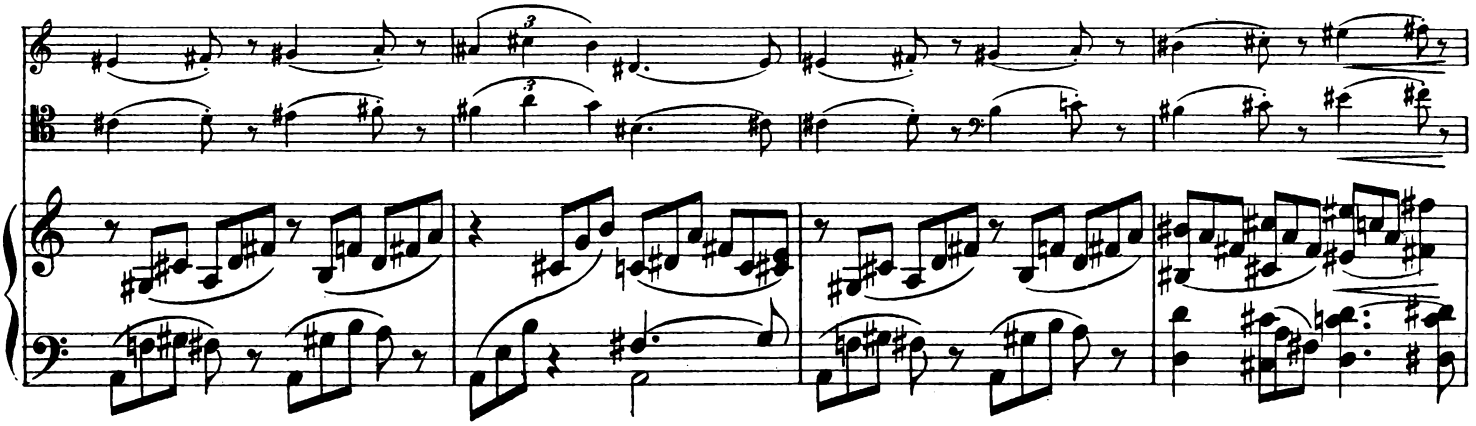

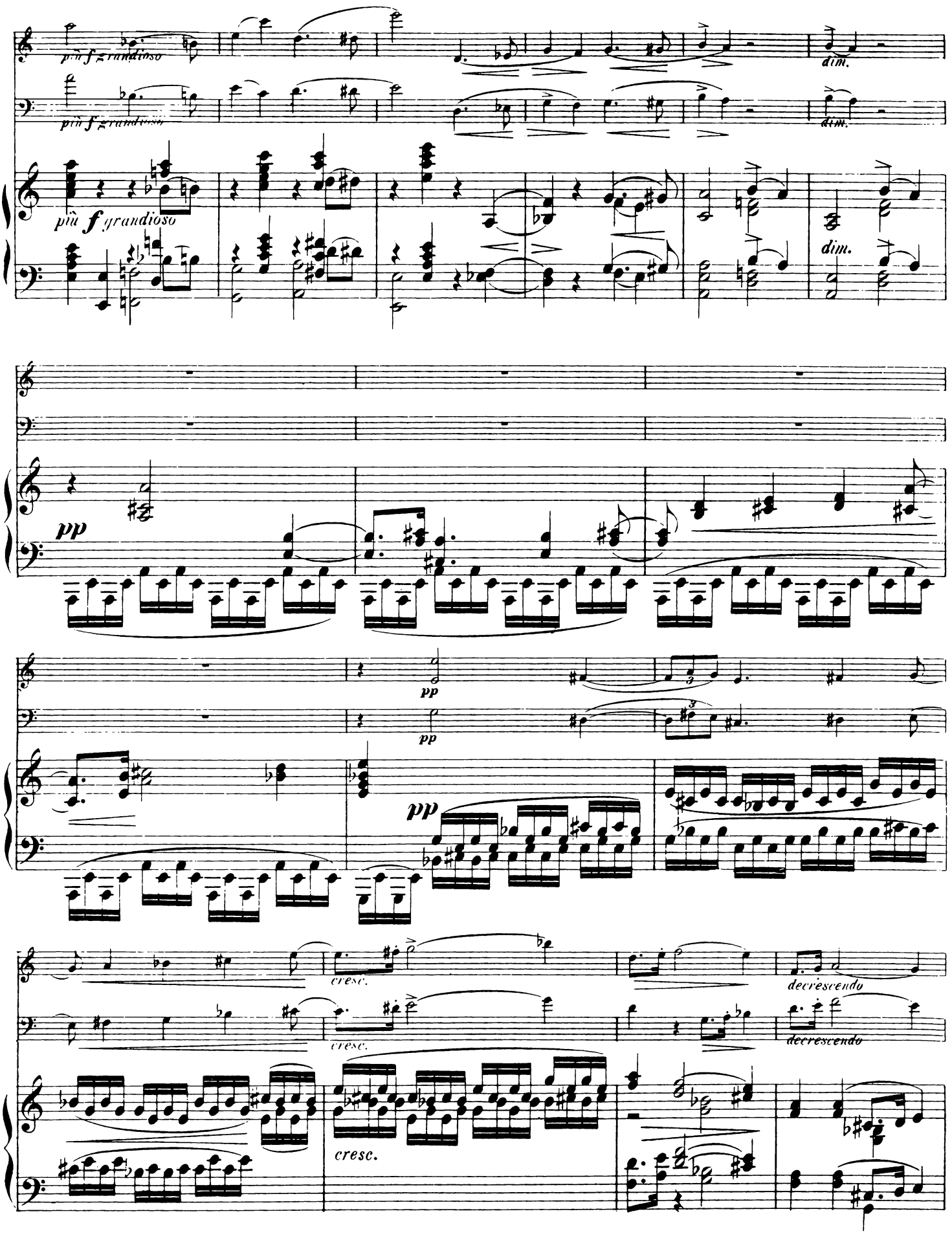
più f grandioso
più f grandioso
più f grandioso
dim.
dim.
dim.
pp
pp
pp
pp
cresc.
cresc.
decrescendo
decrescendo
cresc.

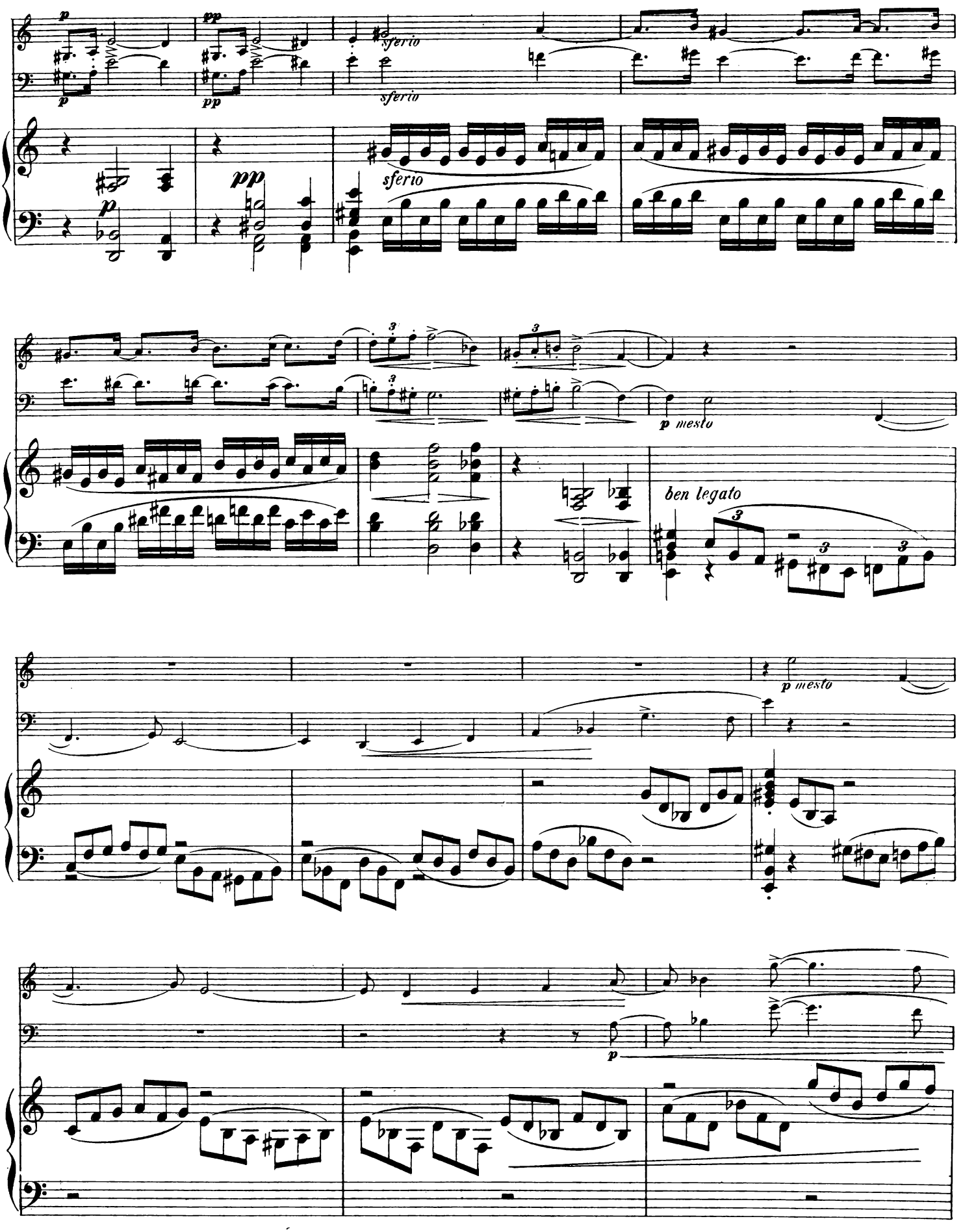
p
pp
sferio
sferio
pp
p
sferio
p mesto
ben legato
p mesto
p

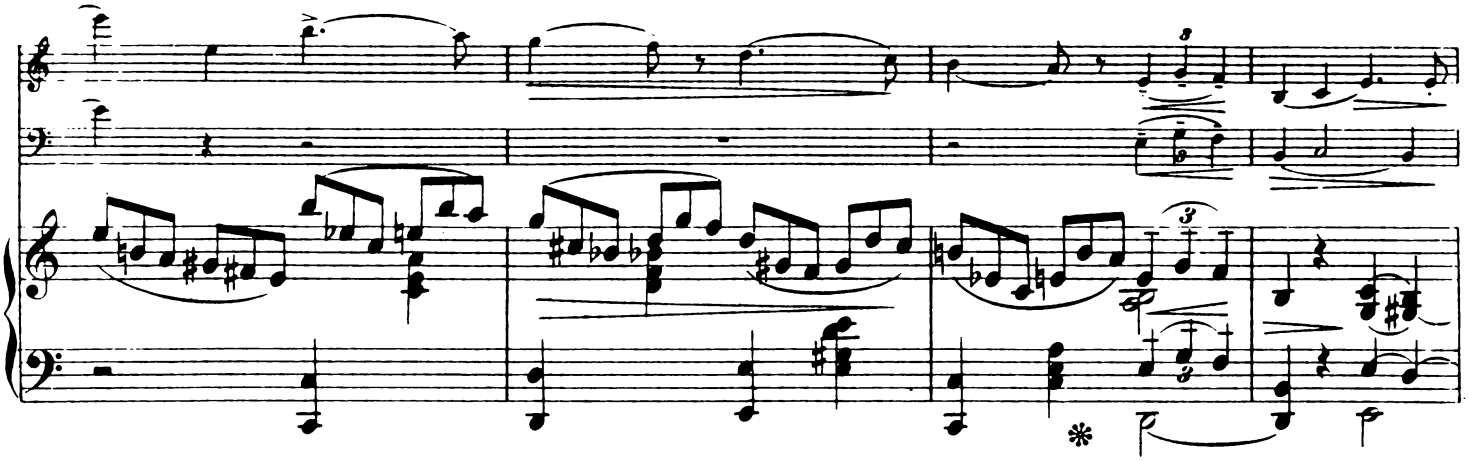

B

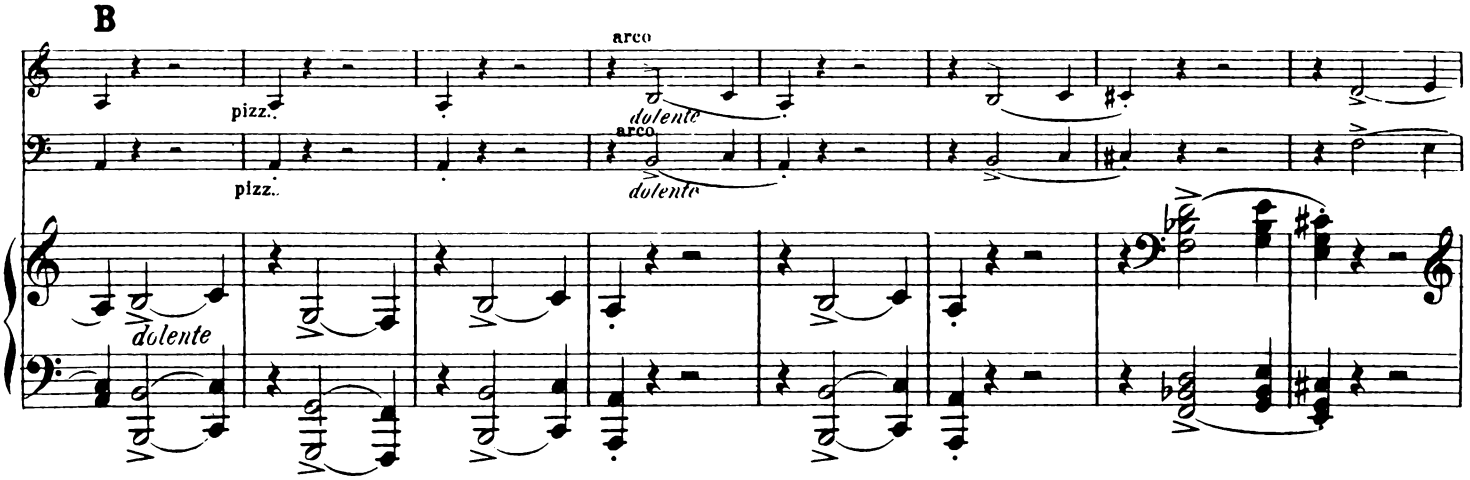
pizz.
arco
dolente
pizz.
arco
dolente
dolente

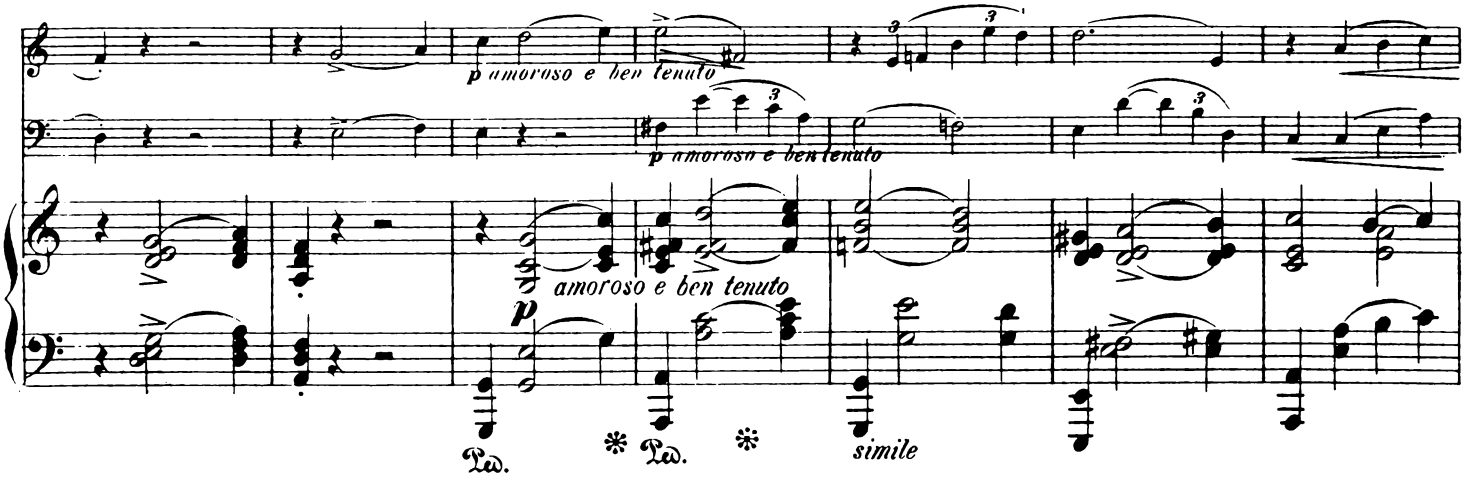
p amoroso e ben tenuto
p amoroso e ben tenuto
amoroso e ben tenuto
p
Ped.
Ped.
simile

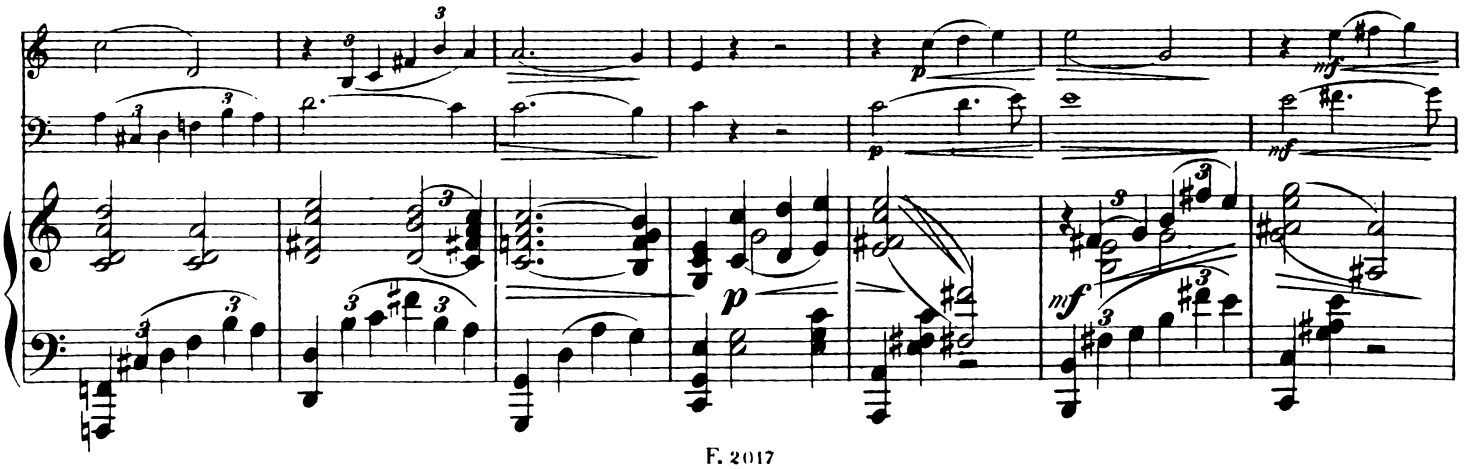
p
mf
mf
p
mf

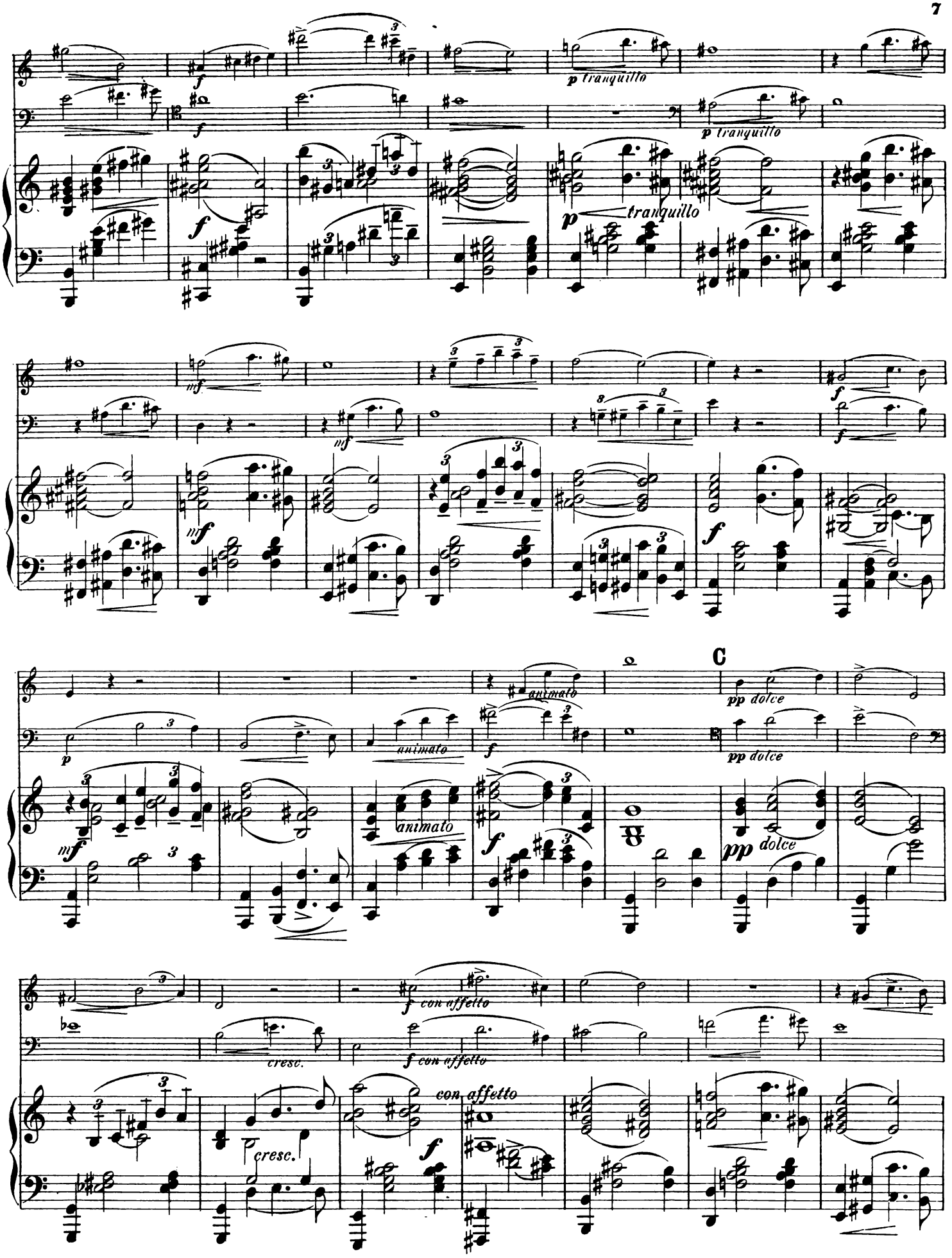
p tranquillo
p tranquillo
p tranquillo
mf
mf
mf
f
f
f
p
mf
animato
animato
animato
f
C
pp dolce
pp dolce
pp dolce
f con affetto
f con affetto
cresc.
cresc.
con affetto
f

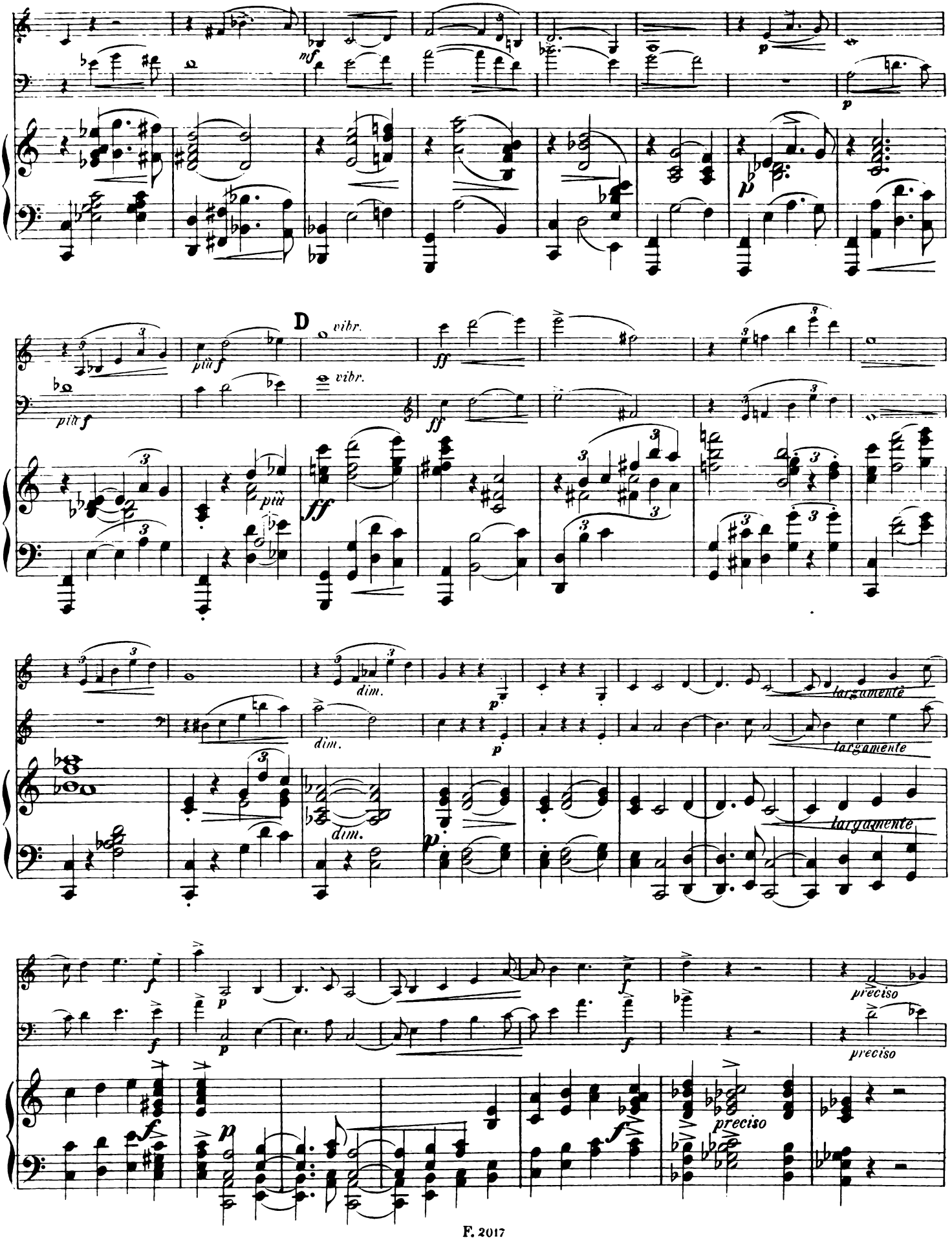
mf
p
D
vibr.
più f
ff
più
dim.
p
largamente
f
preciso

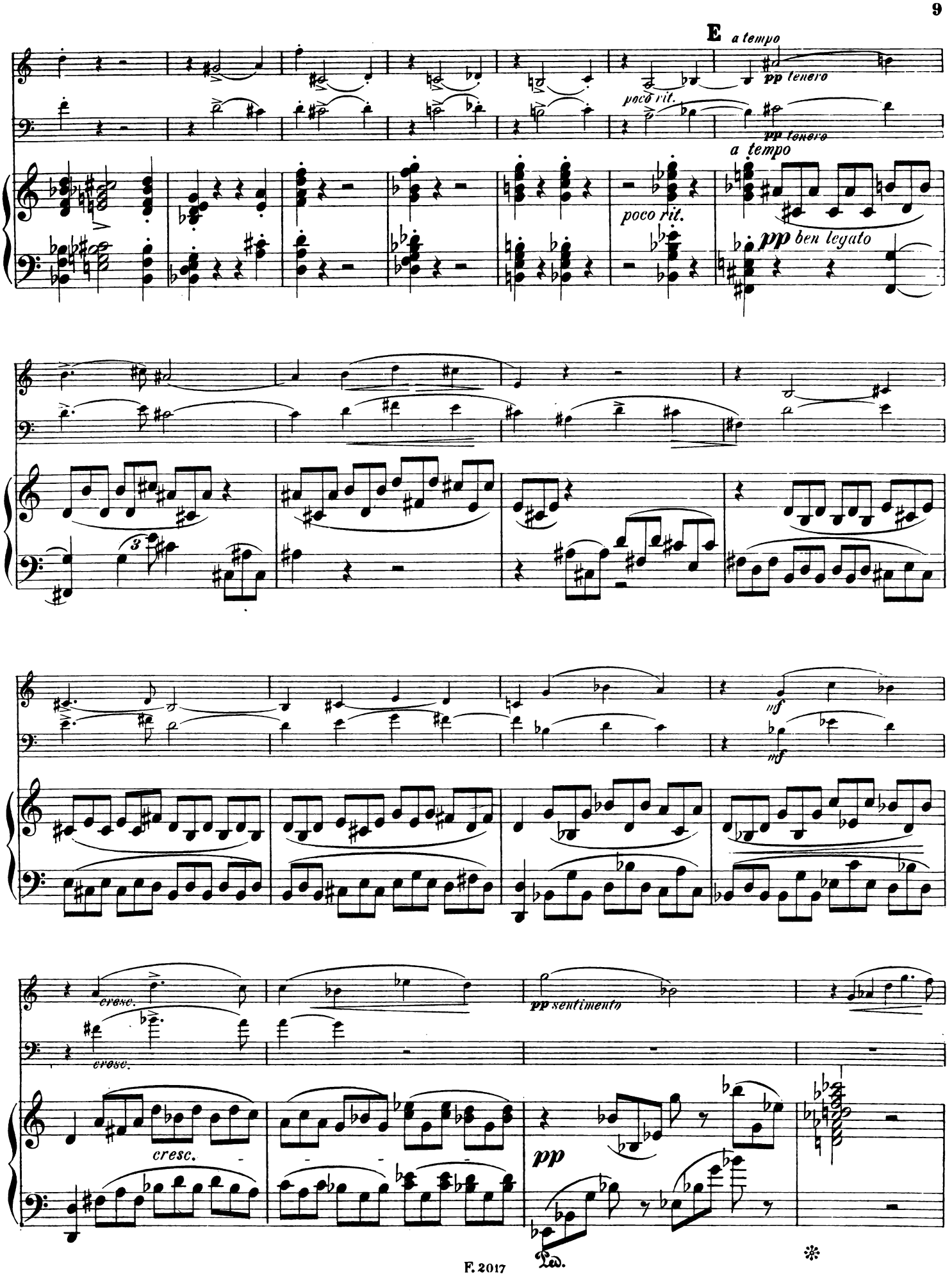
E
a tempo
pp tenero
poco rit.
pp tenero
a tempo
poco rit.
pp ben legato
3
mf
mf
cresc.
cresc.
pp sentimento
cresc.
pp
Ped.

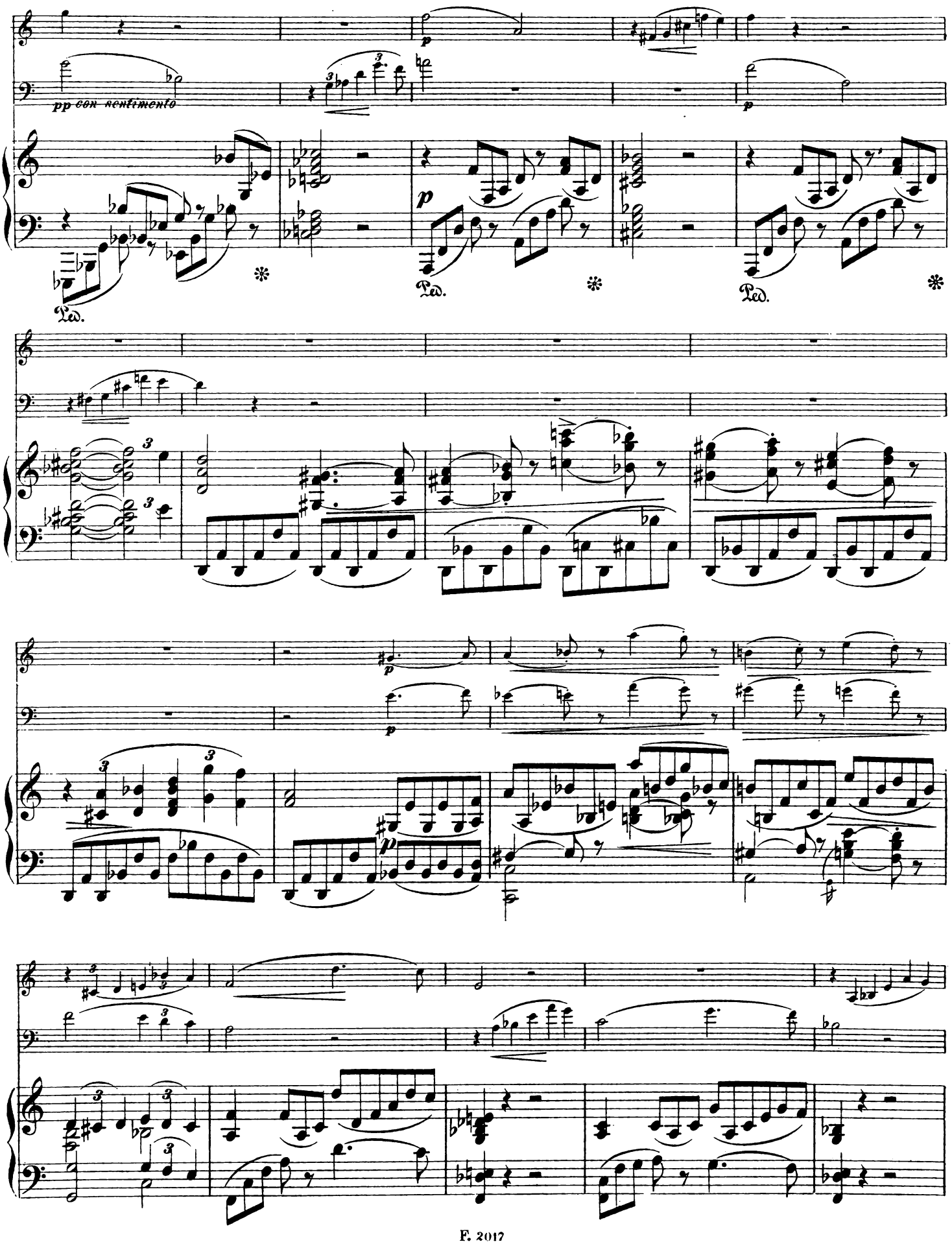
pp con sentimento
p
Ped.
Ped.
Ped.

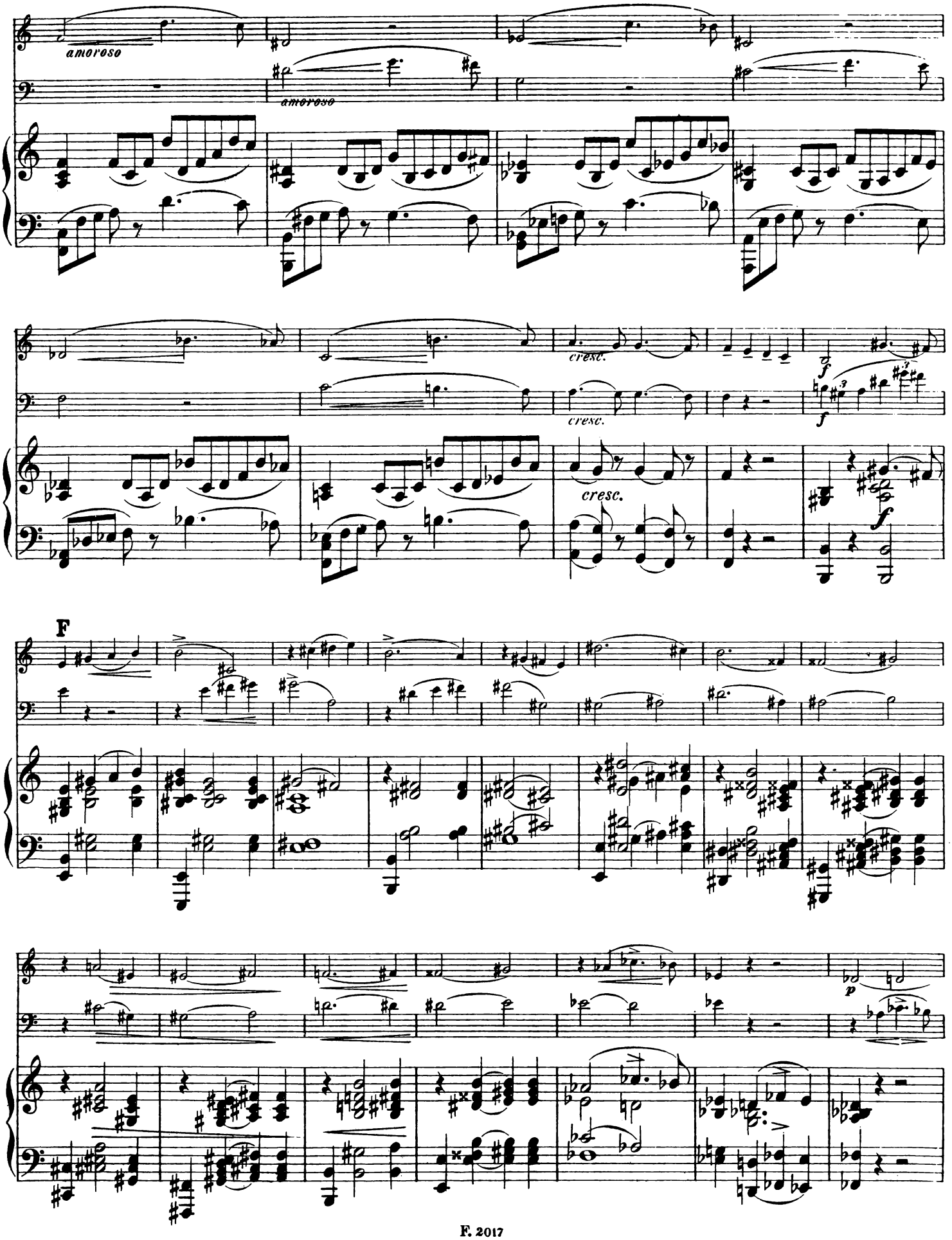
amoroso
amoroso
cresc.
cresc.
cresc.
f
f
f
F
p

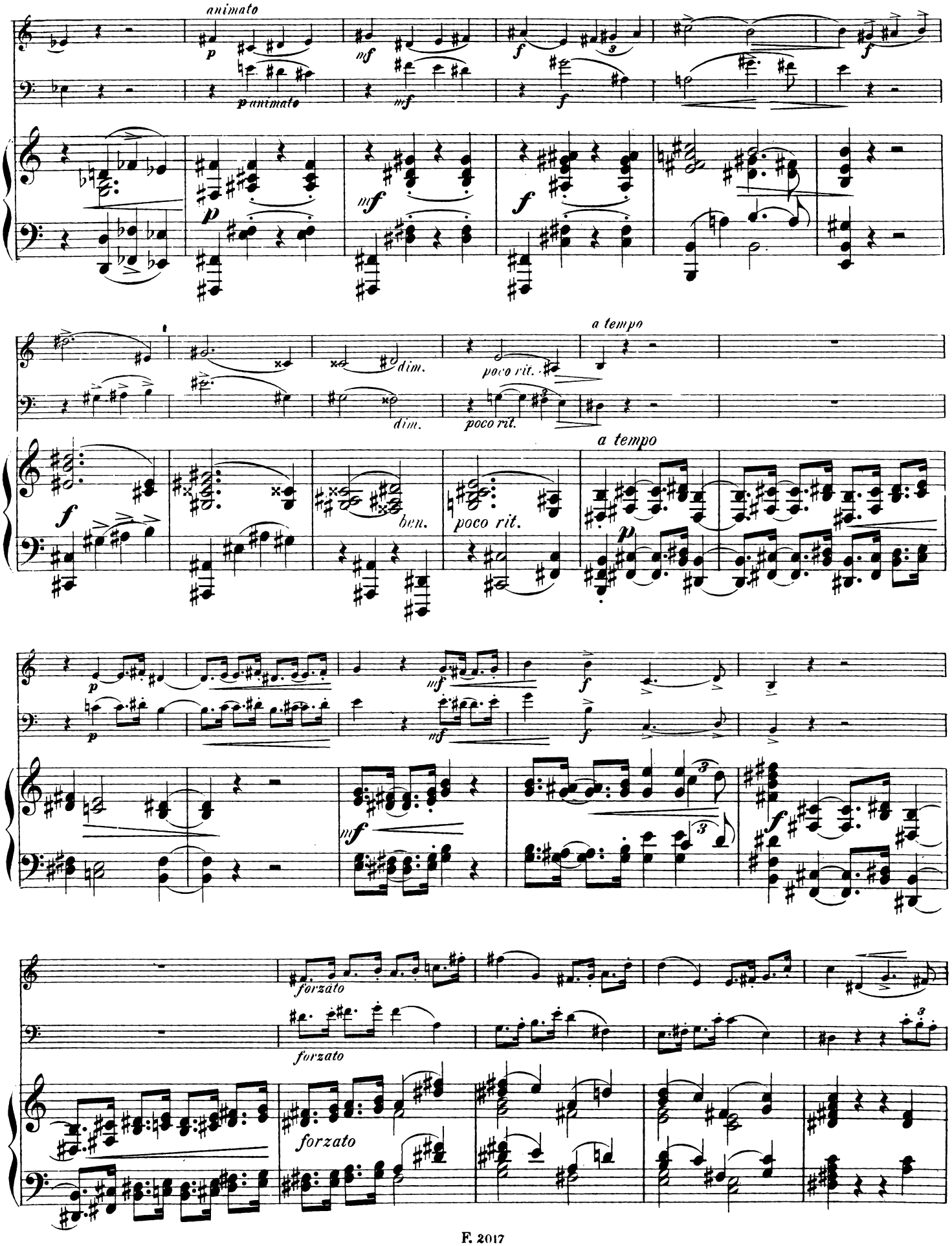
animato
p animato
dim.
poco rit.
a tempo
ben.
forzato

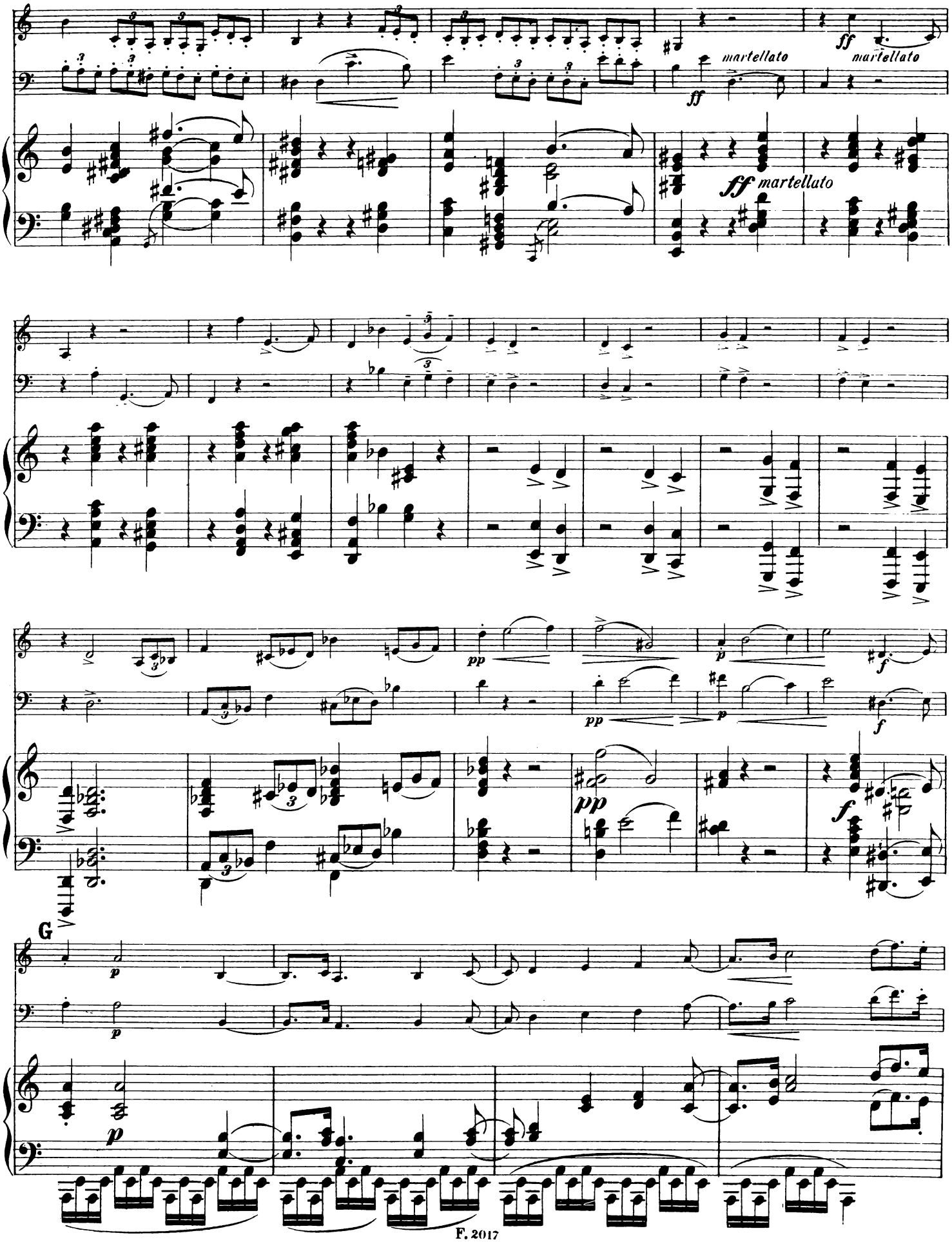
ff martellato
ff martellato
ff martellato
pp
p
f
pp
p
f
pp
f
G
p
p

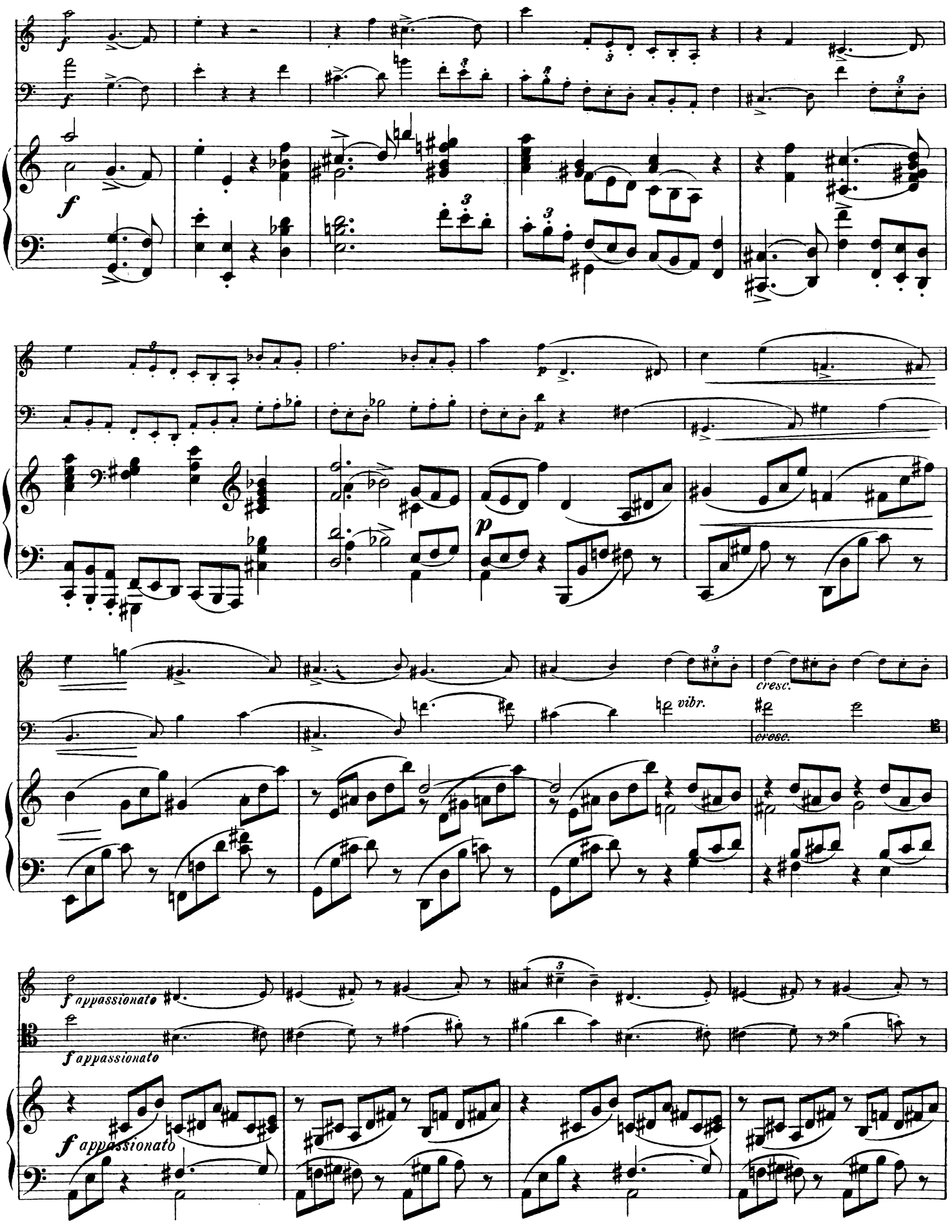
f
p
cresc.
vibr.
f appassionato
f appassionato
f appassionato

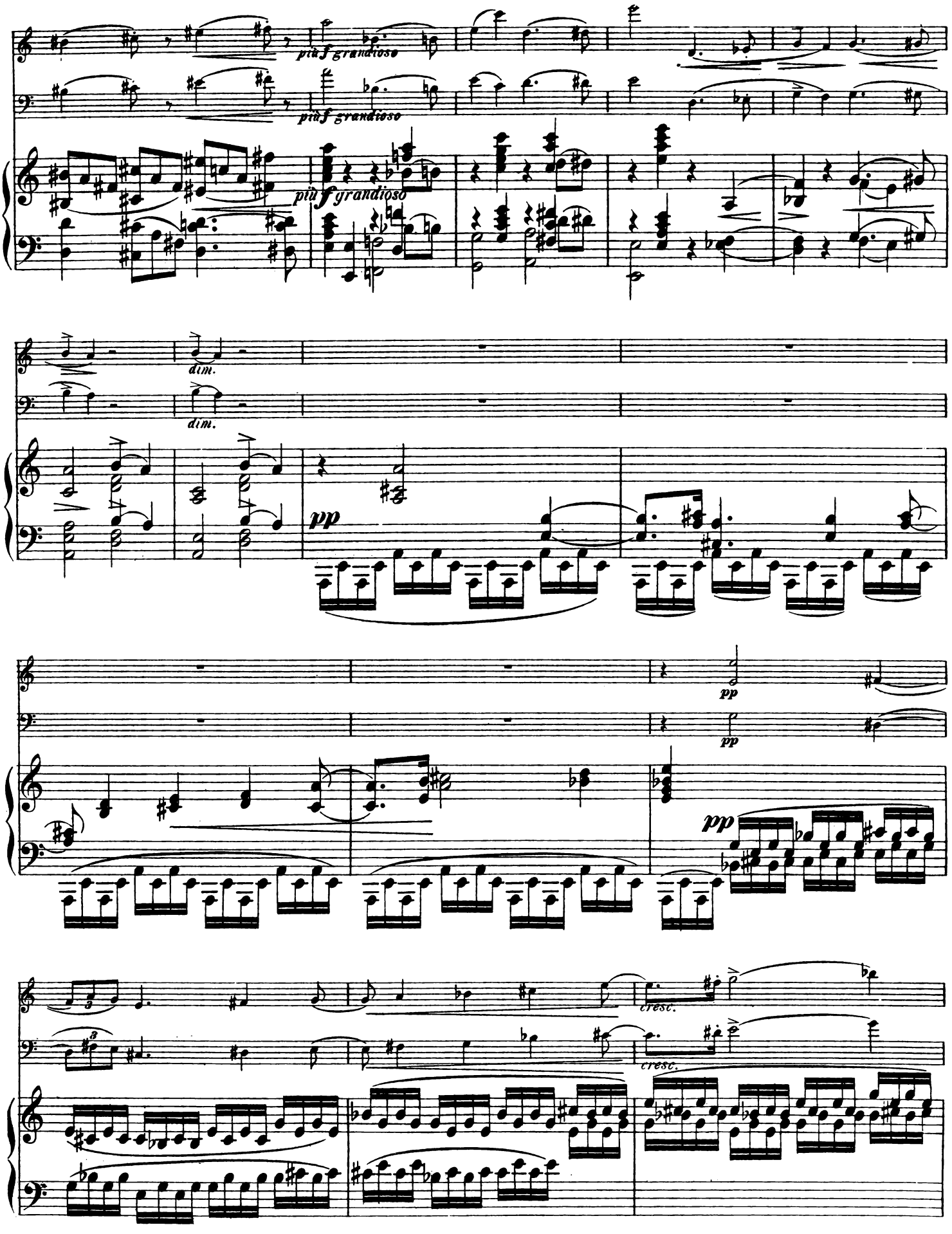
più f grandioso
più f grandioso
più f grandioso
dim.
dim.
pp
pp
pp
pp
cresc.
cresc.

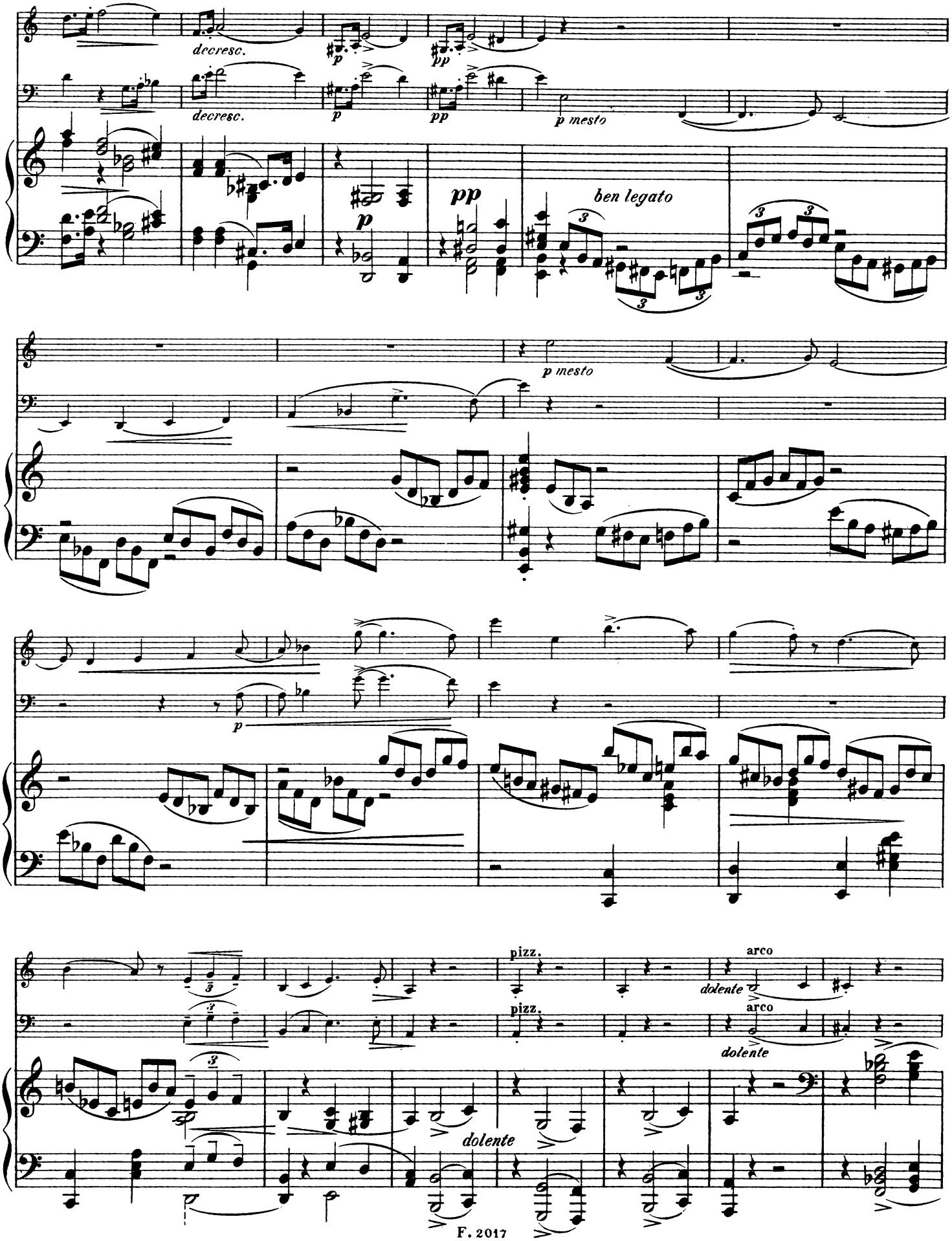
decresc.
decresc.
p
pp
p
pp
p mesto
pp
ben legato
p mesto
p
pizz.
pizz.
arco
dolente
arco
dolente
dolente

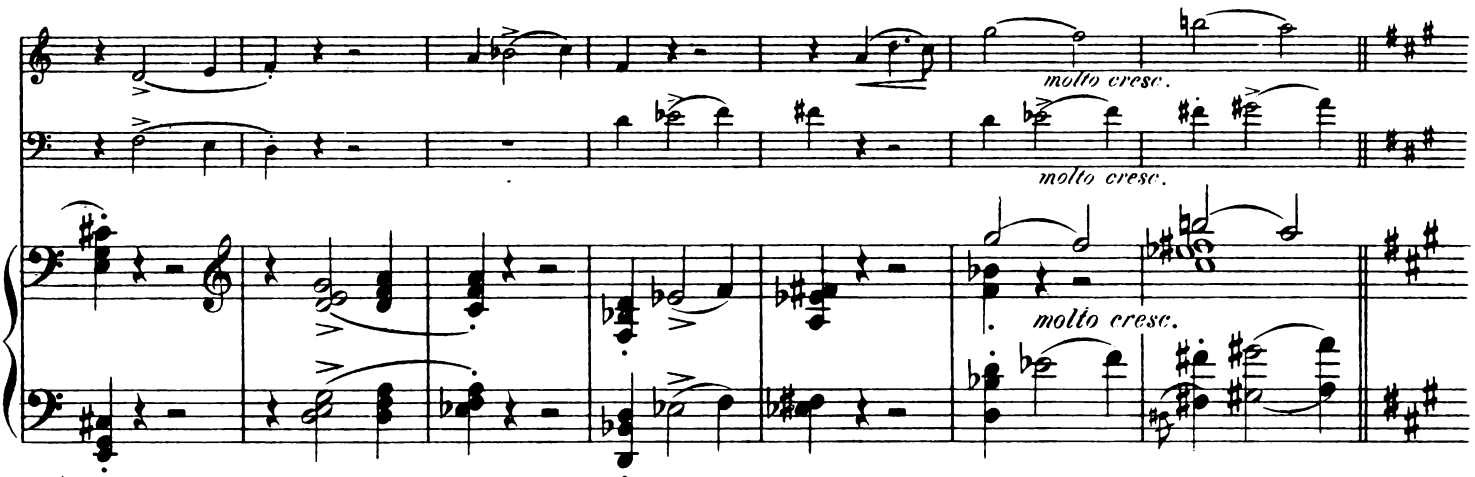
molto cresc.
molto cresc.
molto cresc.

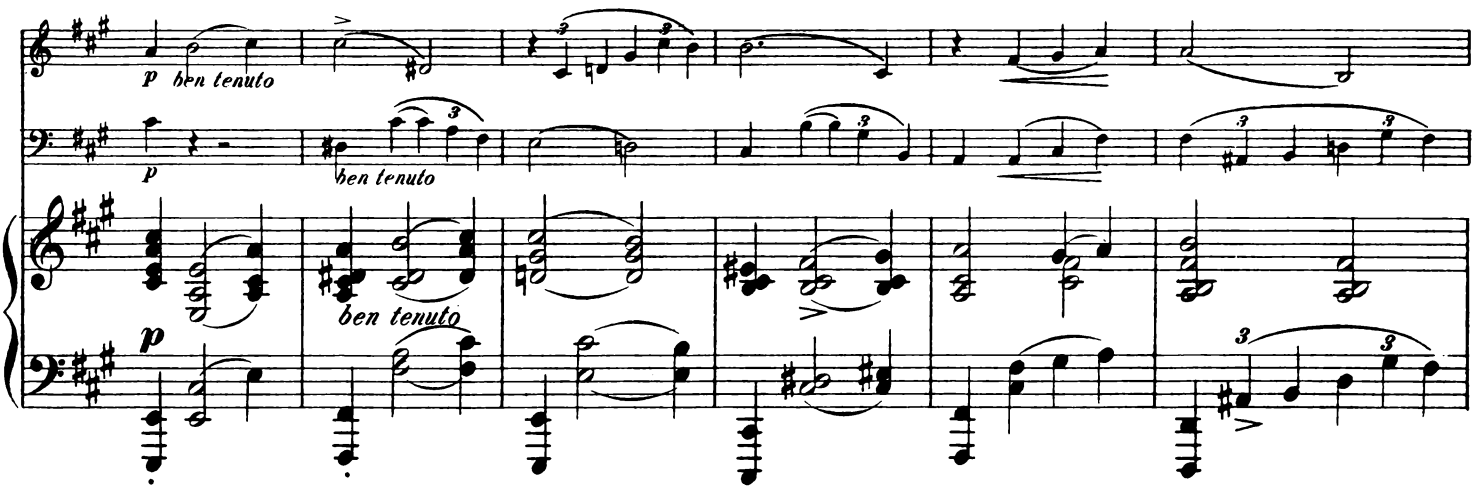
p ben tenuto
p
ben tenuto
ben tenuto
p

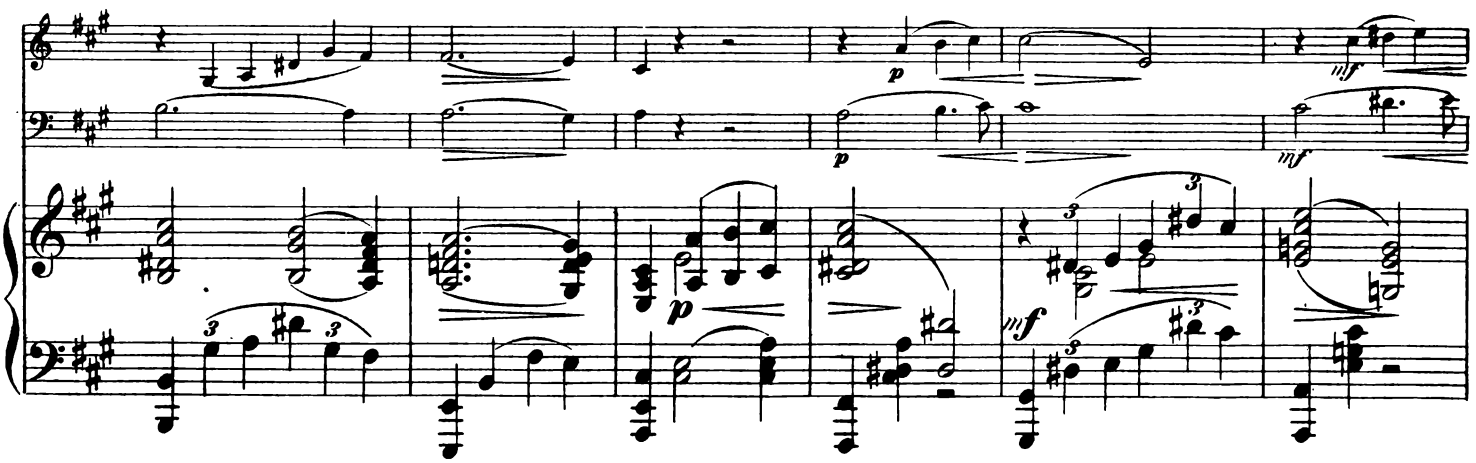
p
mf
p
mf
p
mf

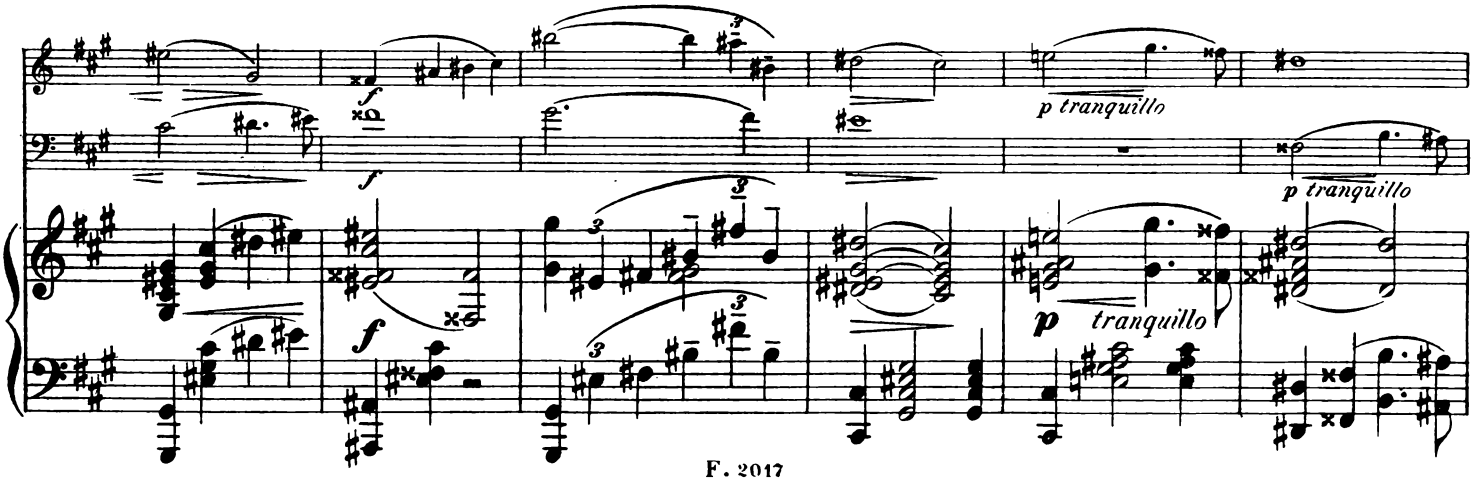
f
f
p tranquillo
p tranquillo
f
p tranquillo

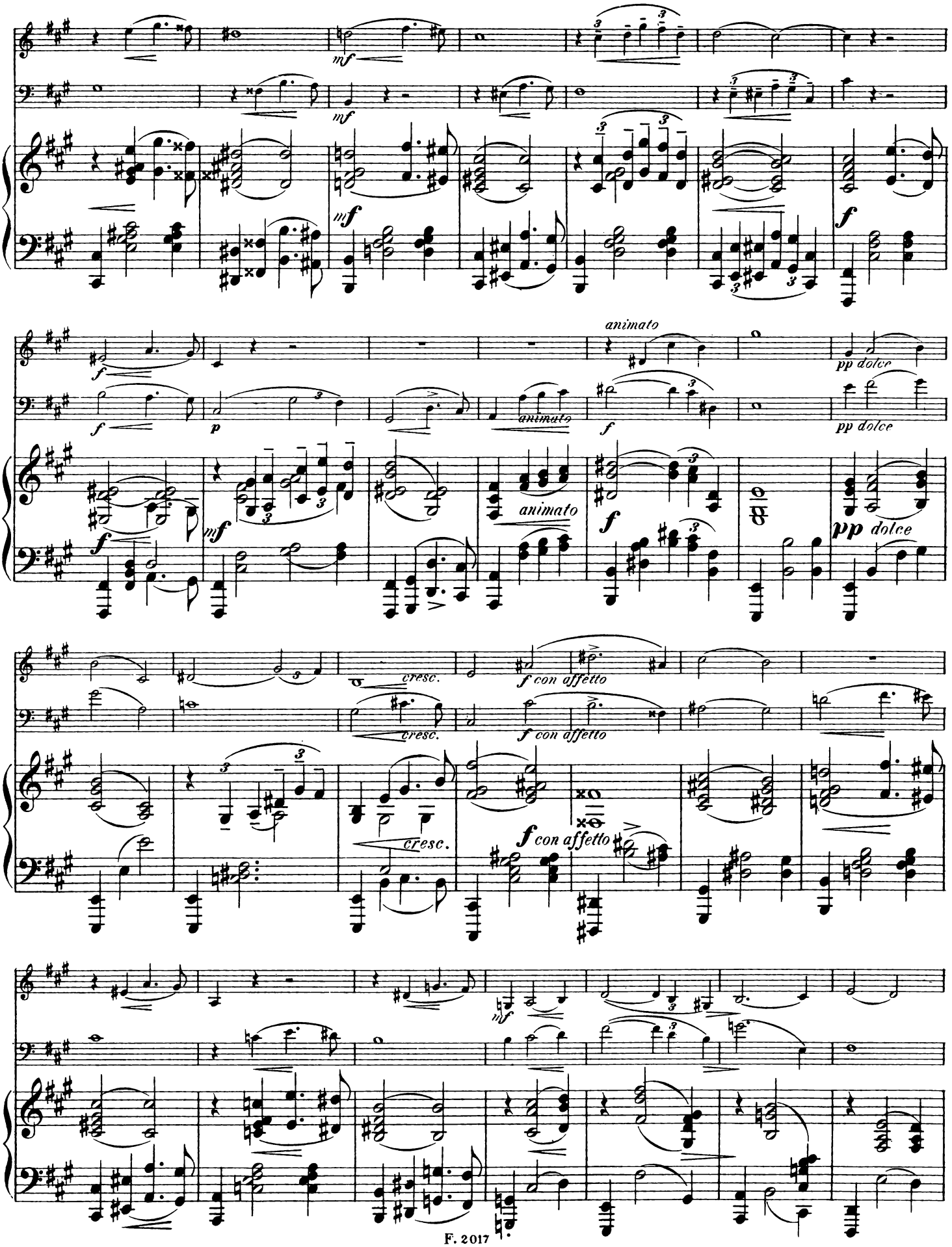
mf
mf
mf
f
f
f
p
animato
animato
animato
f
pp dolce
pp dolce
mf
f
pp dolce
cresc.
cresc.
cresc.
f con affetto
f con affetto
f con affetto
mf

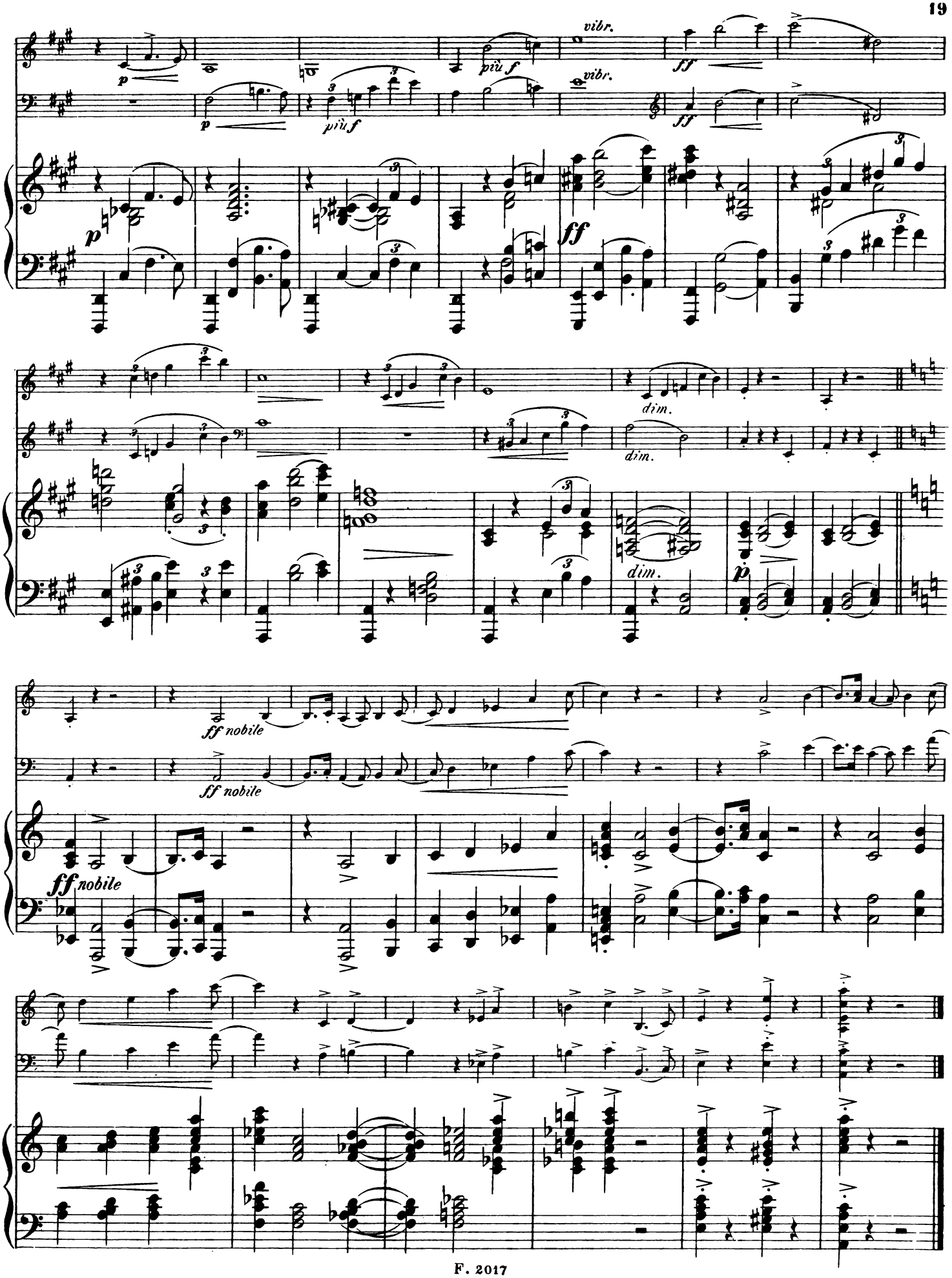
vibr.
più f
vibr.
ff
p
più f
ff
p
ff
dim.
dim.
dim.
p
ff nobile
ff nobile
ff nobile

N°2.

Scherzo. (alla Tarantella) M. M. ♩. = 168 - 172.

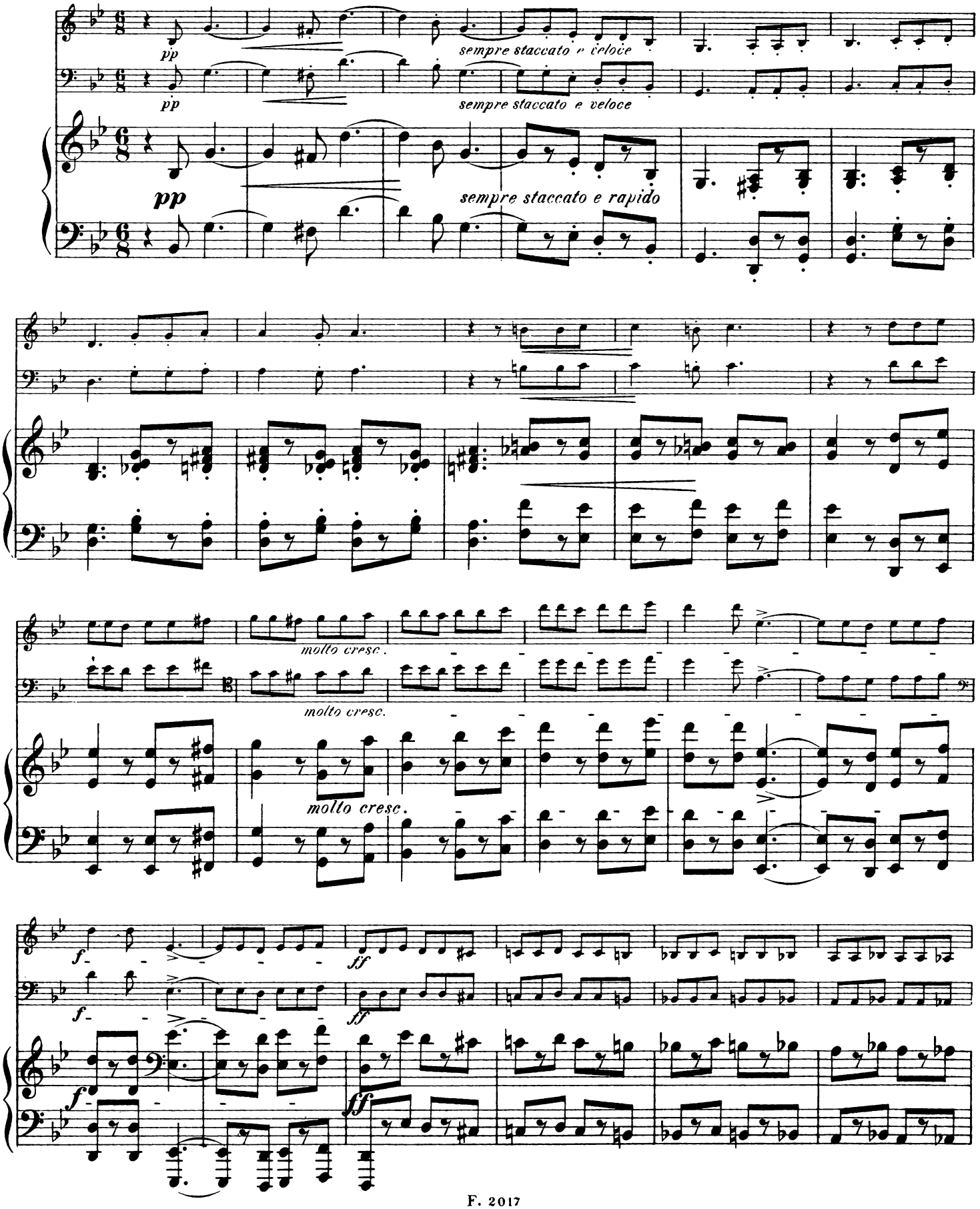

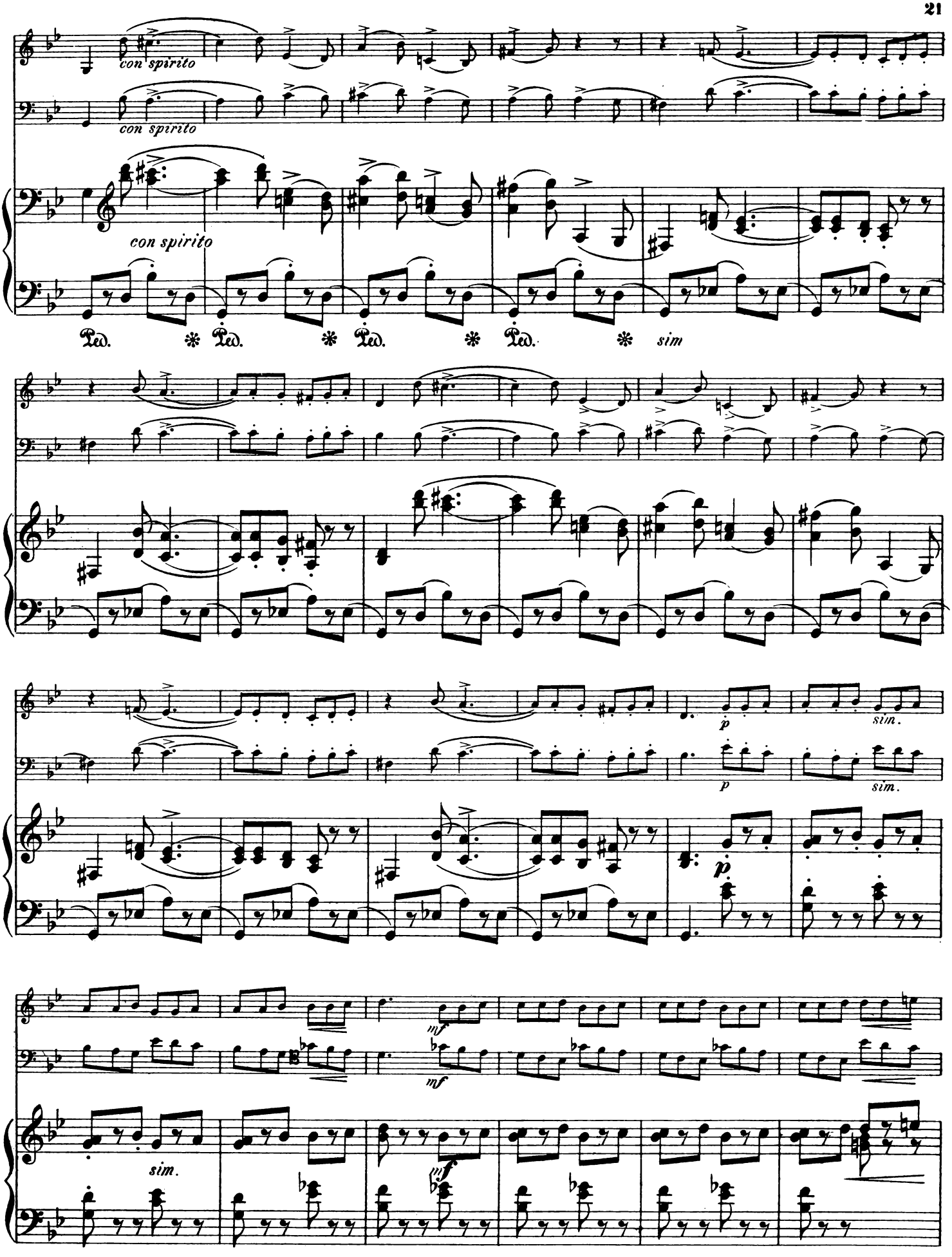
con spirito
con spirito
con spirito
Ped. * Ped. * Ped. * Ped. * sim
p
sim.
p
sim.
p
mf
mf
sim.
mf

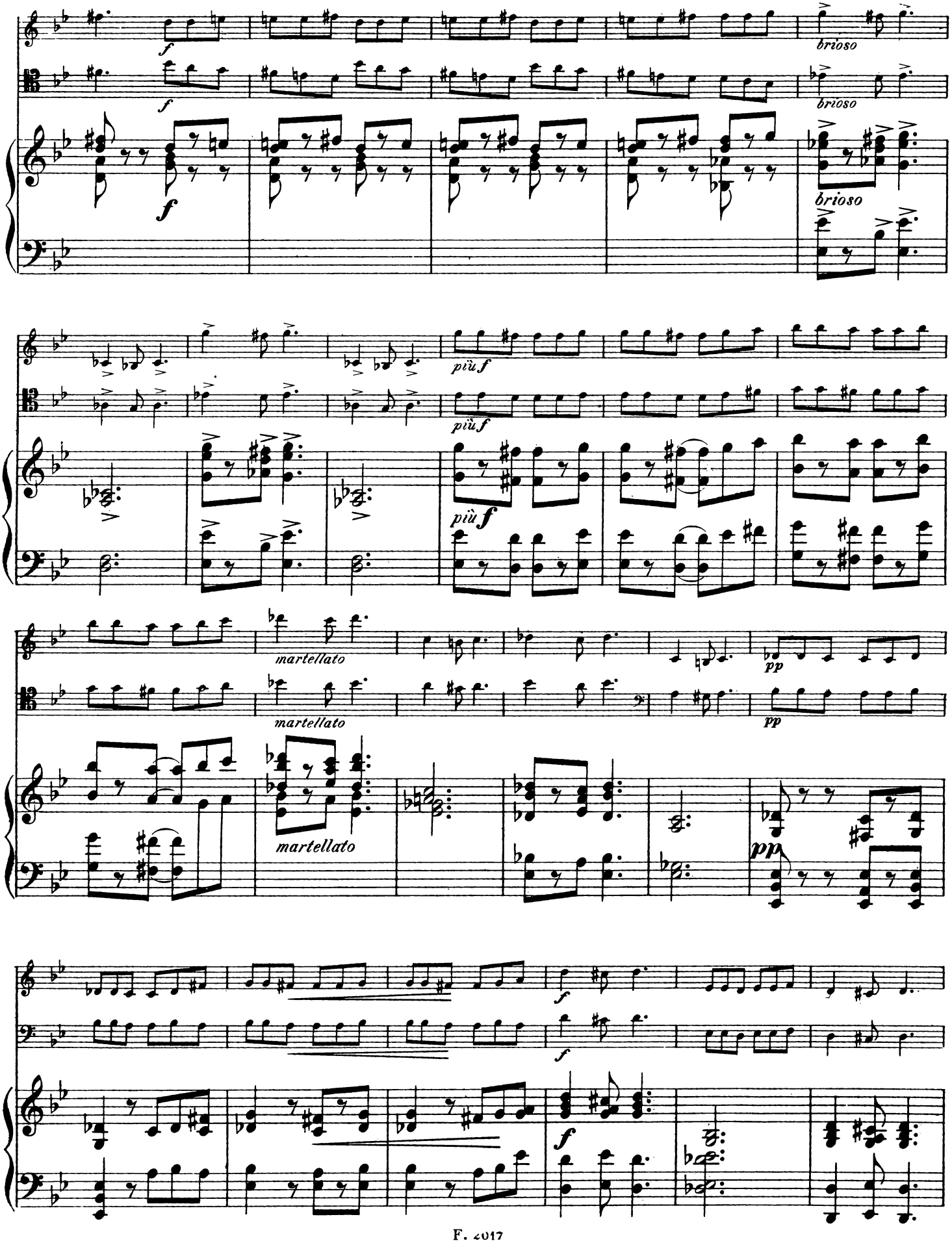
f
brioso
più f
martellato
pp
f

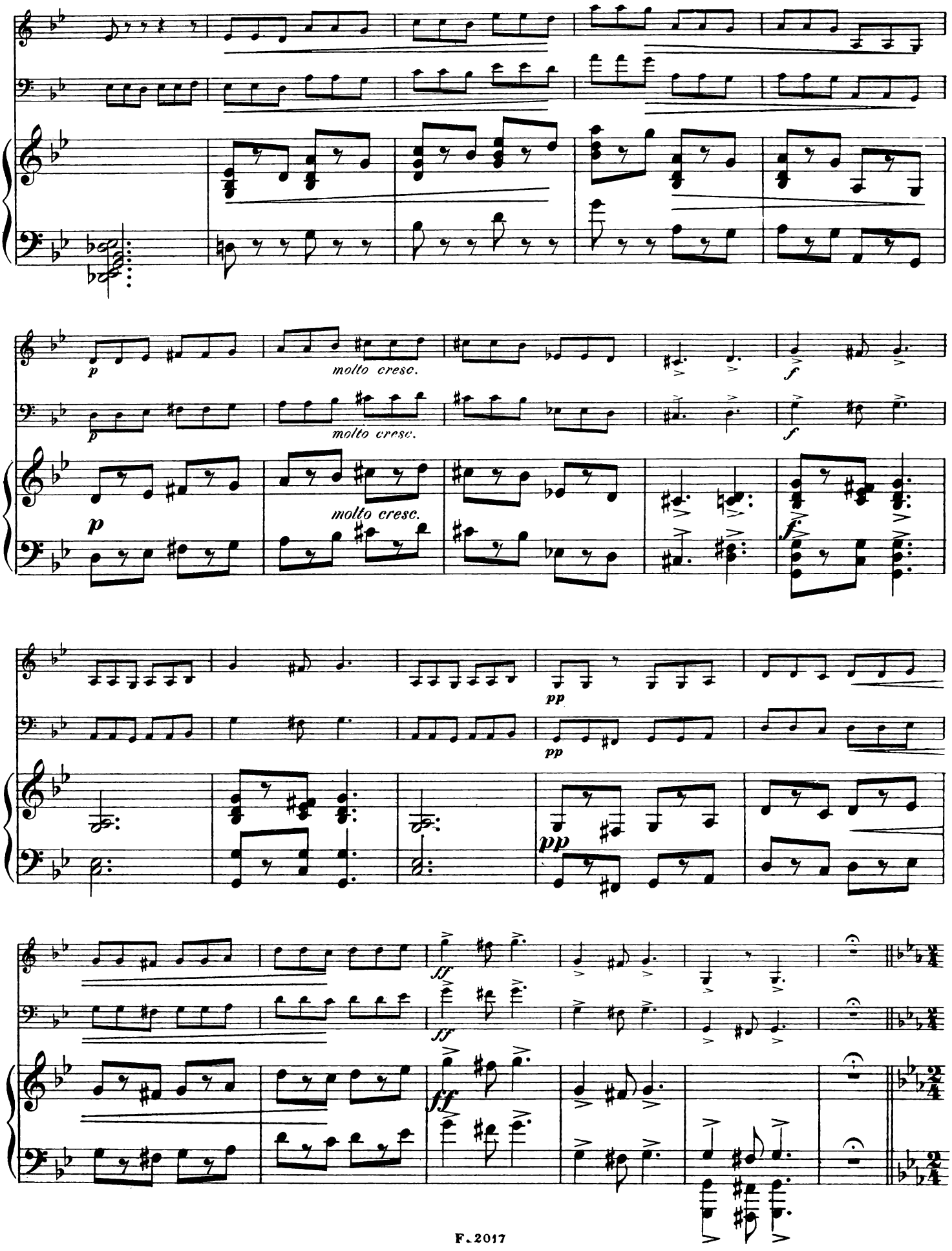
molto cresc.
molto cresc.
molto cresc.
pp
pp
pp
ff
ff
ff

TRIO.

Molto meno mosso. (Andantino.) M.M. ♩ = 84.

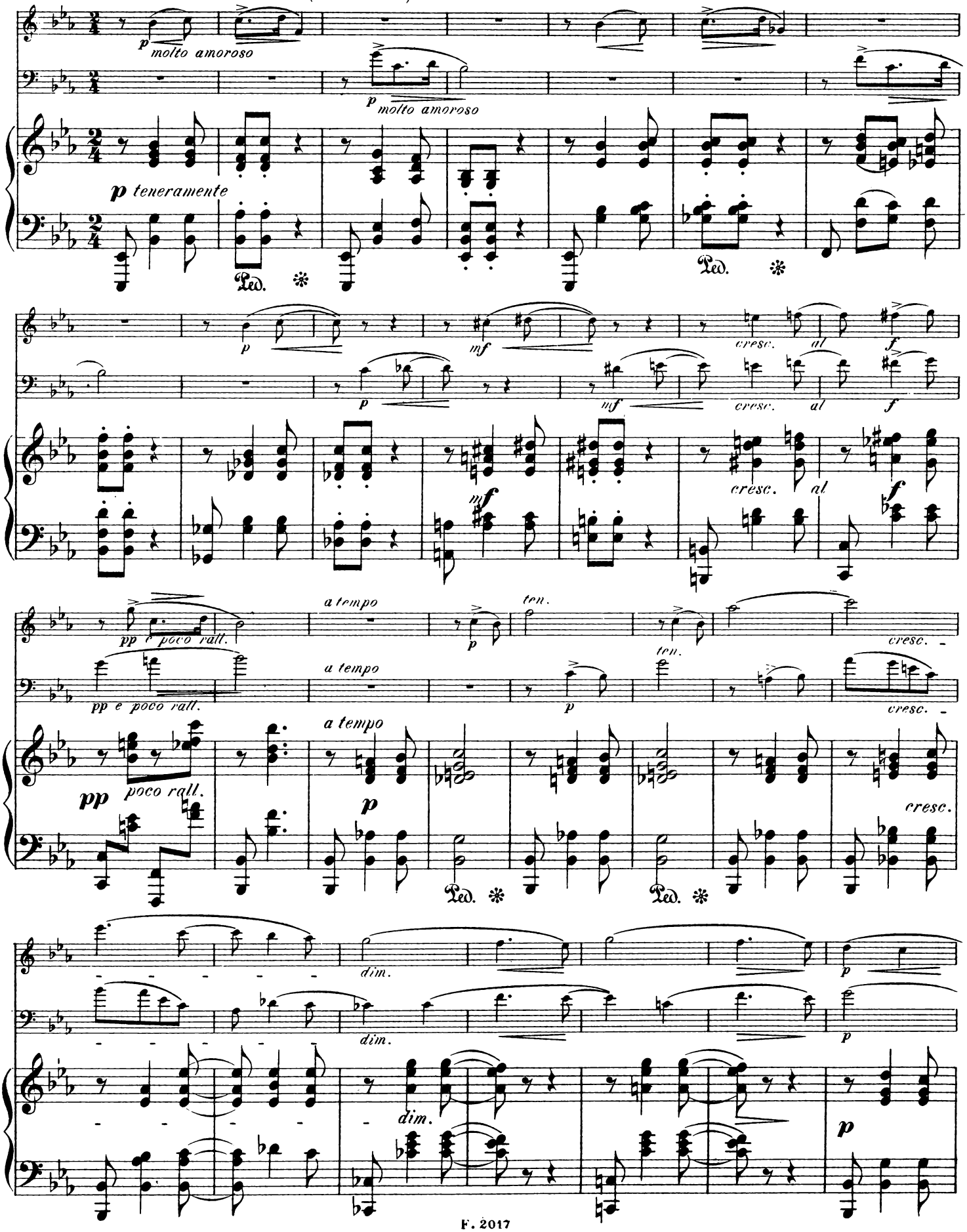

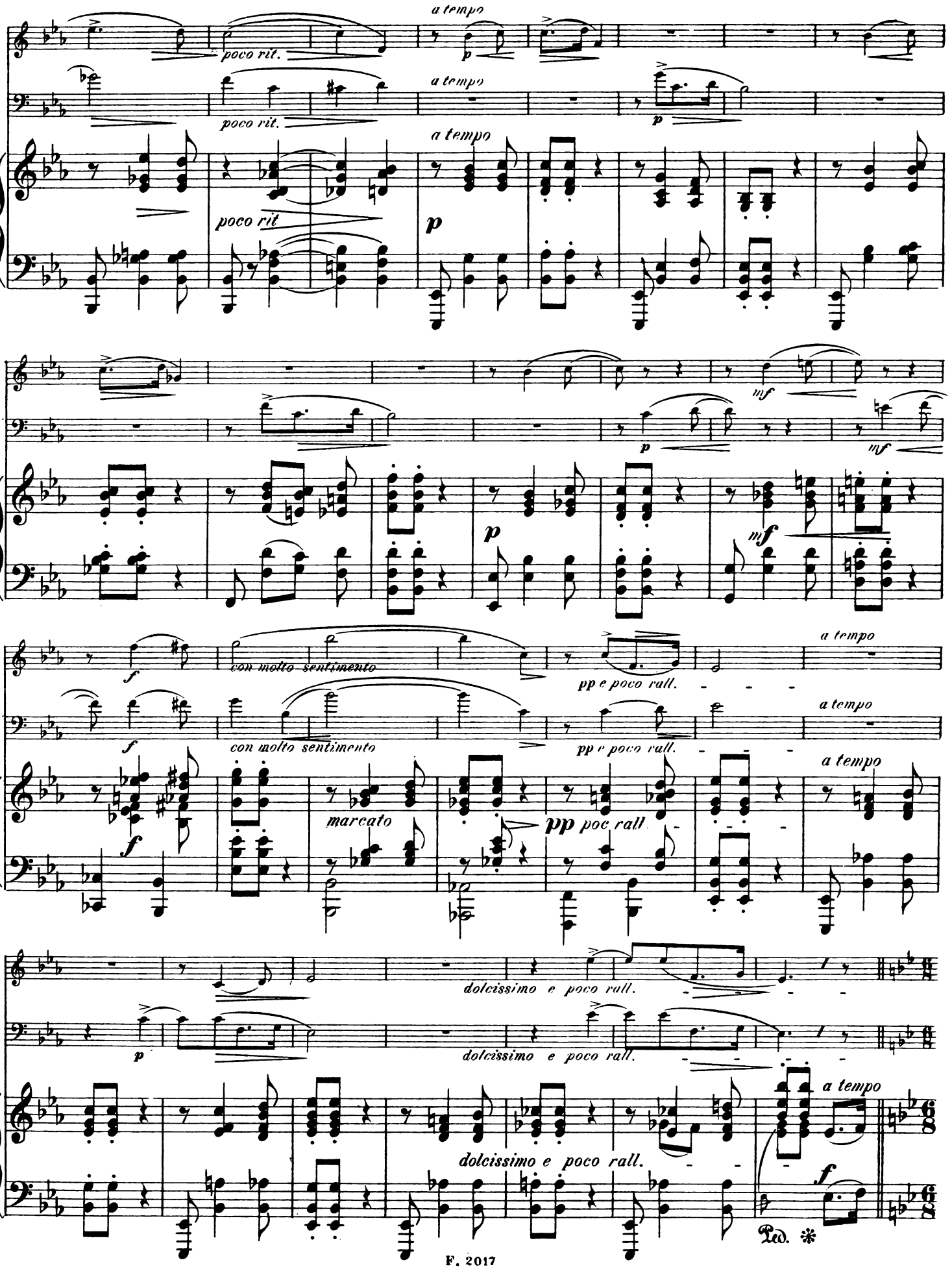
a tempo
poco rit.
a tempo
poco rit.
a tempo
poco rit
p
mf
mf
f
con molto sentimento
pp e poco rall.
a tempo
f
con molto sentimento
pp e poco rall.
a tempo
f
marcato
pp poc rall
a tempo
dolcissimo e poco rall.
dolcissimo e poco rall.
a tempo
dolcissimo e poco rall.
f
Ped.

Tempo primo.

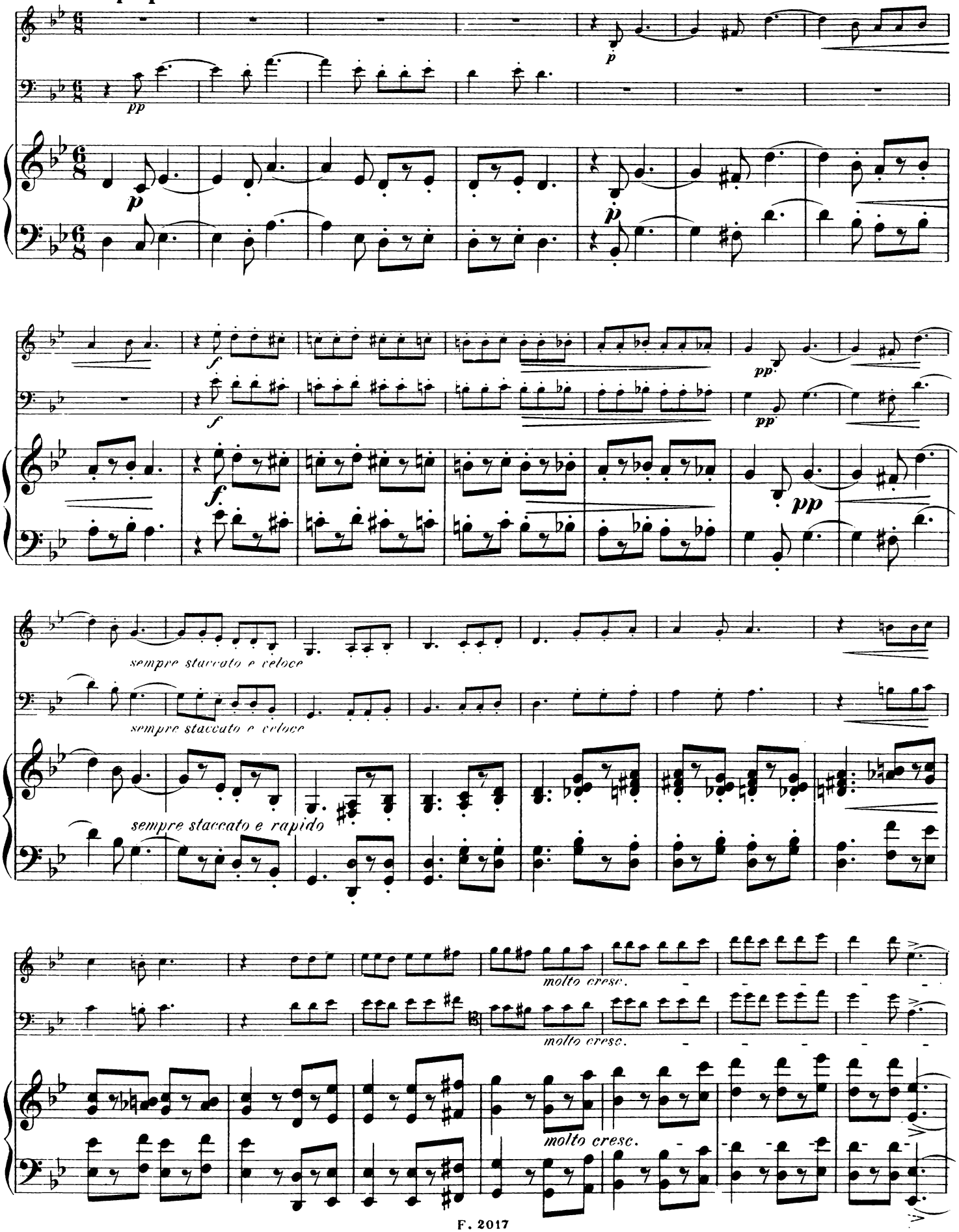
pp
p
p
f
f
pp
pp
sempre staccato e veloce
sempre staccato e veloce
sempre staccato e rapido
molto cresc.
molto cresc.
molto cresc.

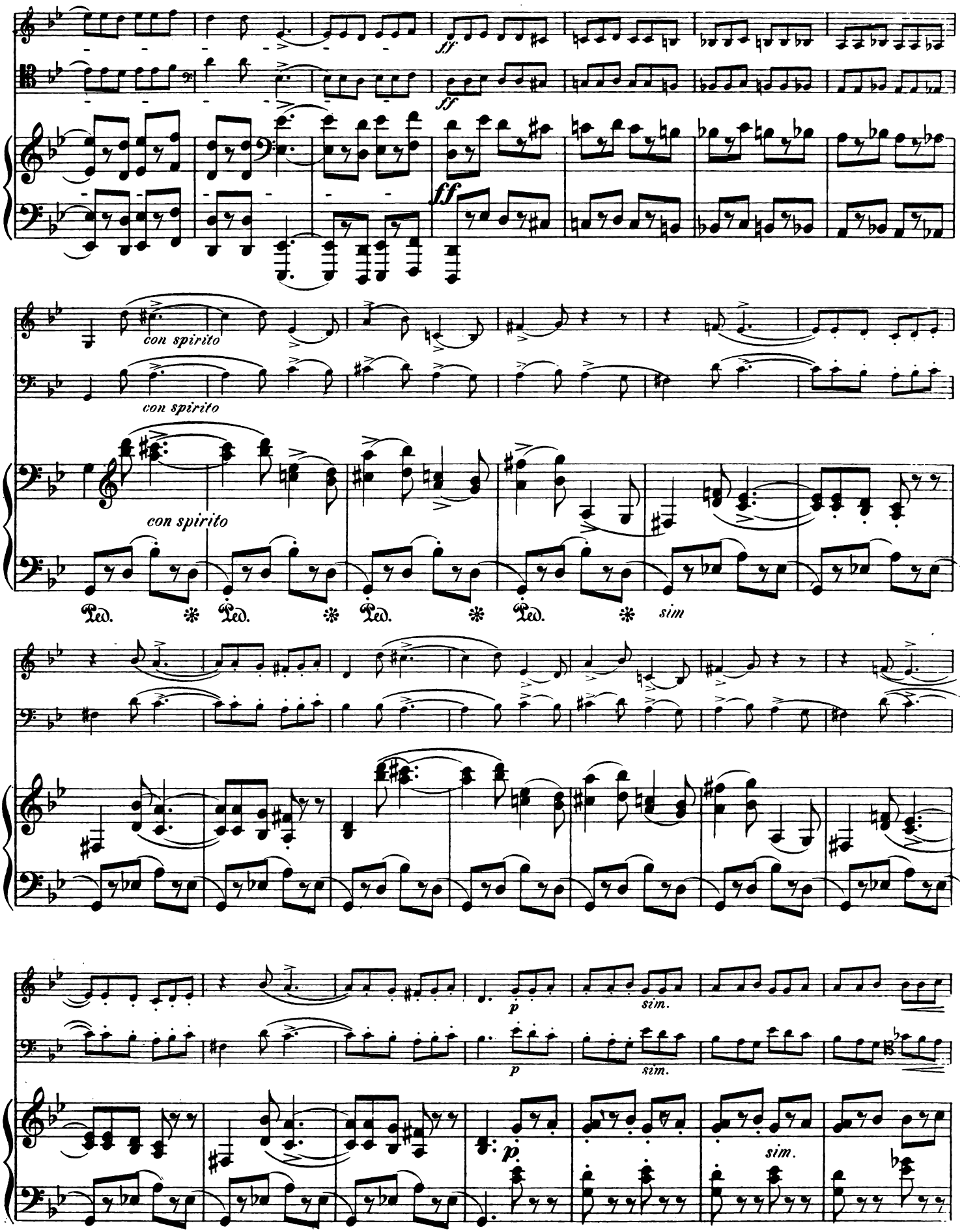
ff
ff
ff
con spirito
con spirito
con spirito
Ped.
Ped.
Ped.
Ped.
sim
p
sim.
p
sim.
p
sim.

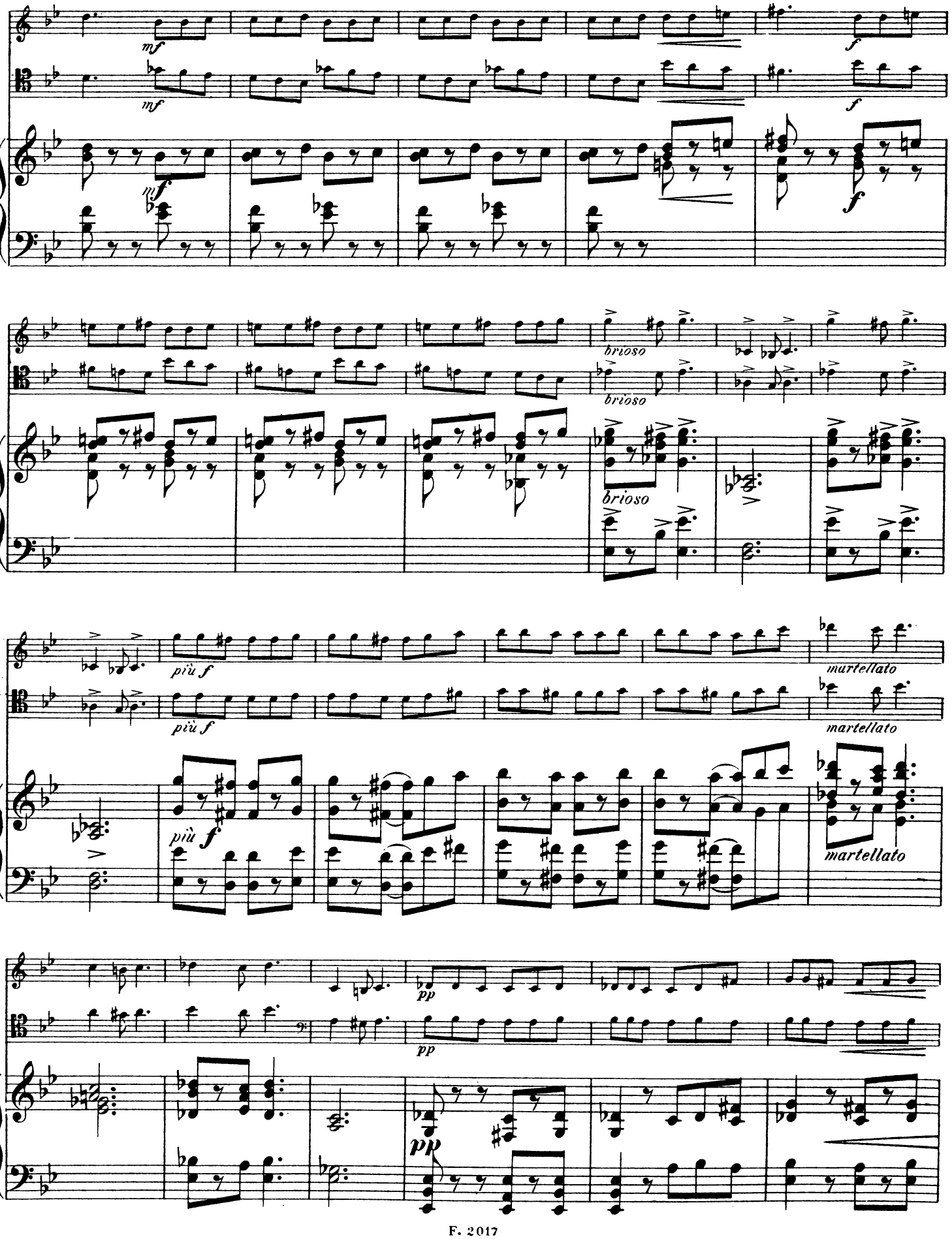
mf
mf
mf
f
f
brioso
brioso
brioso
più f
più f
più f
martellato
martellato
martellato
pp
pp
pp

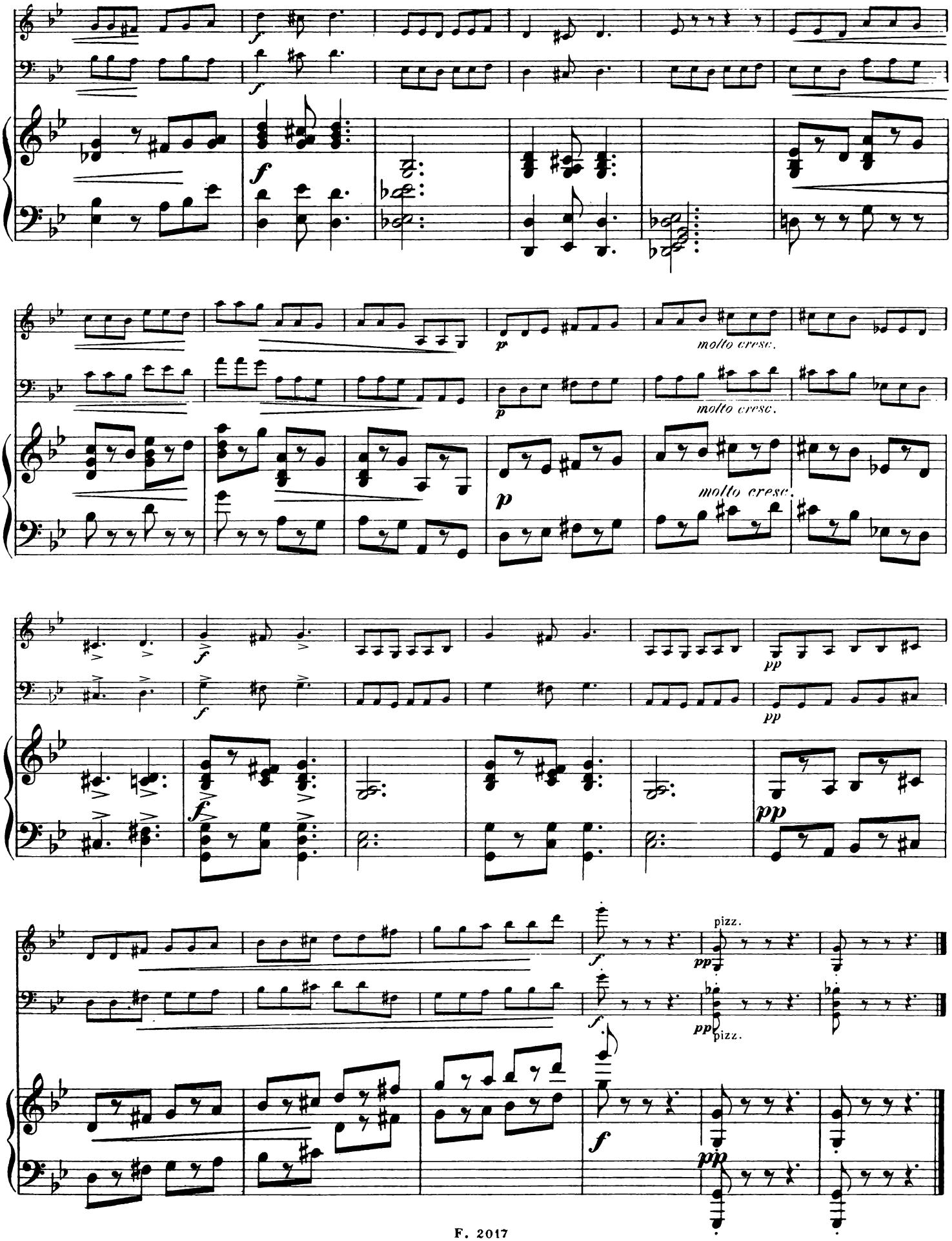
molto cresc.
molto cresc.
molto cresc.
pizz.
pizz.

No. 3.

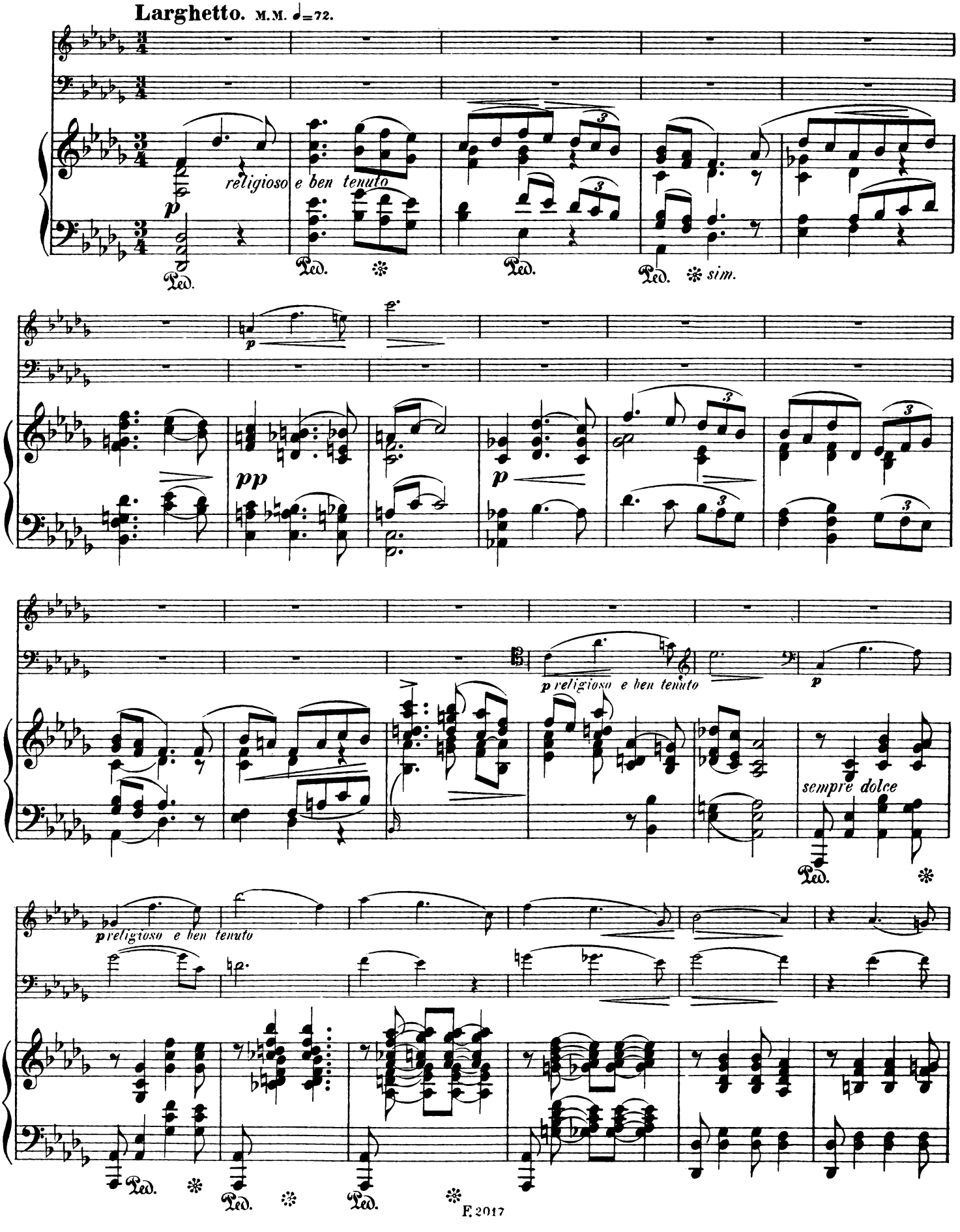
Larghetto. M.M. ♩=72.
religioso e ben tenuto
sim.
pp
religioso e ben tenuto
sempre dolce
religioso e ben tenuto
Ped.

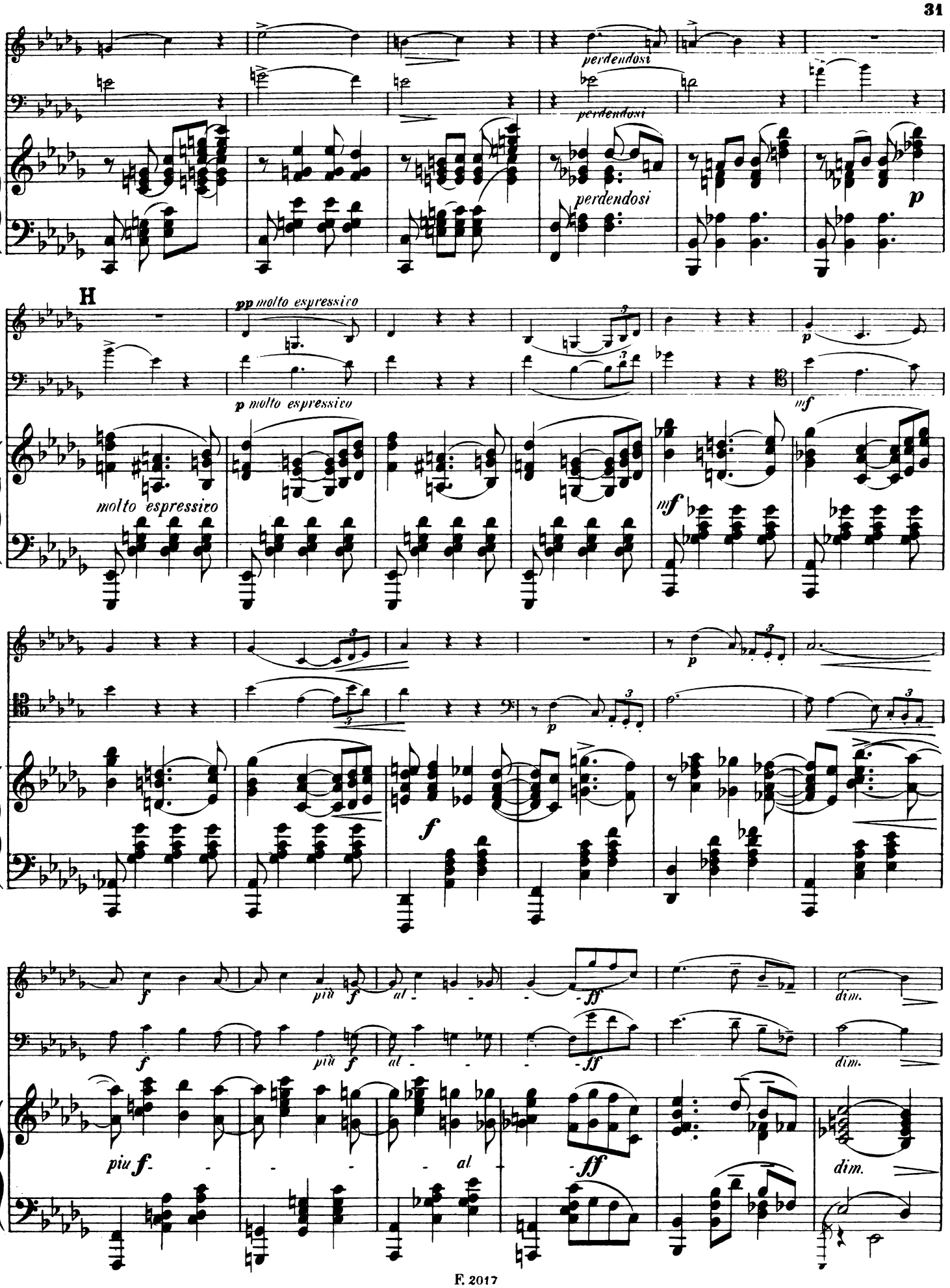
perdendosi
perdendosi
perdendosi
p
H
pp molto espressivo
p molto espressivo
molto espressivo
p
mf
mf
p
p
f
più f
al
ff
dim.
più f
al
ff
dim.
piu f
al
ff
dim.

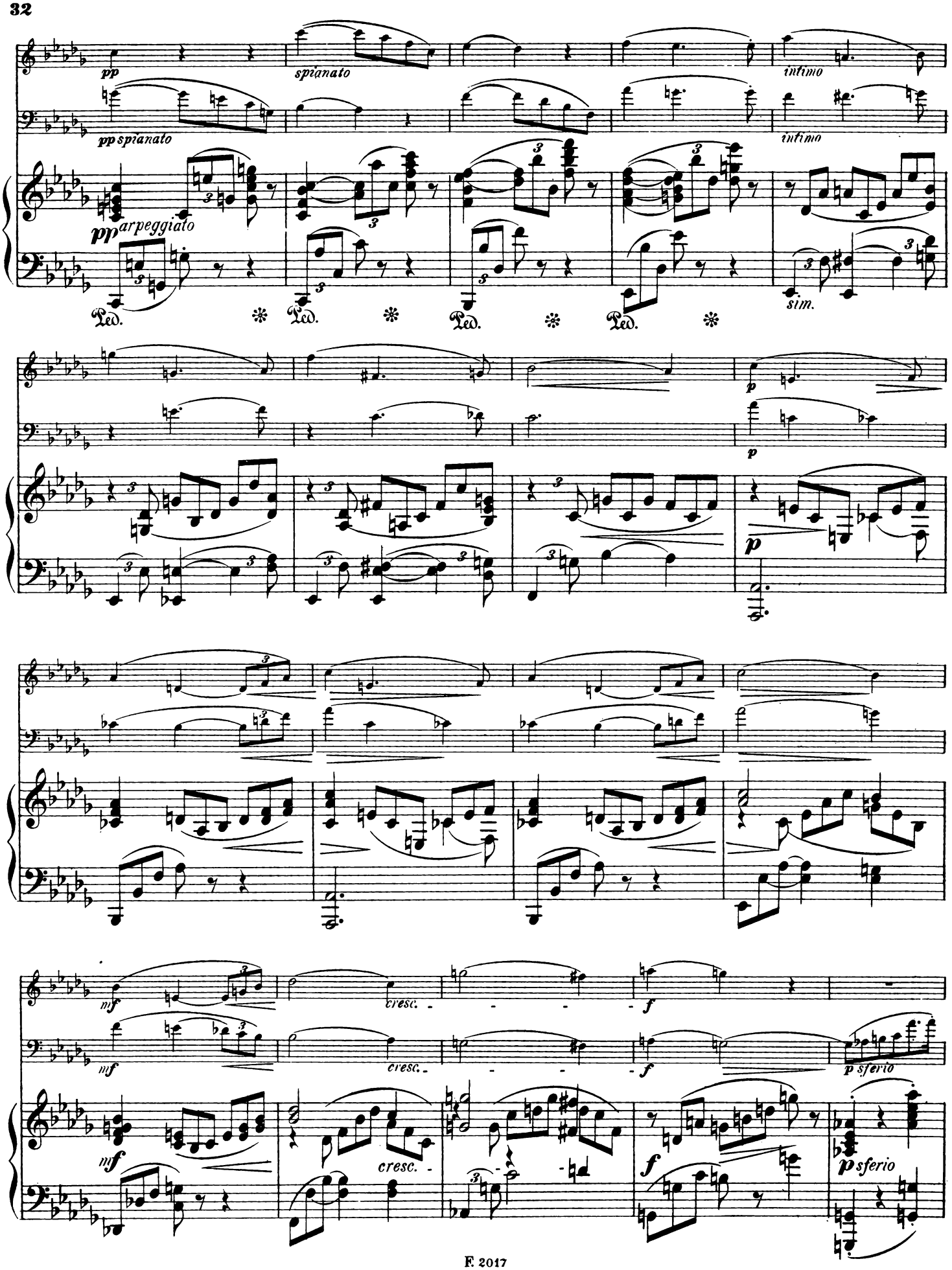
pp
spianato
infimo
pp spianato
infimo
pp arpeggiato
Ped.
sim.
p
mf
cresc.
f
p sferio

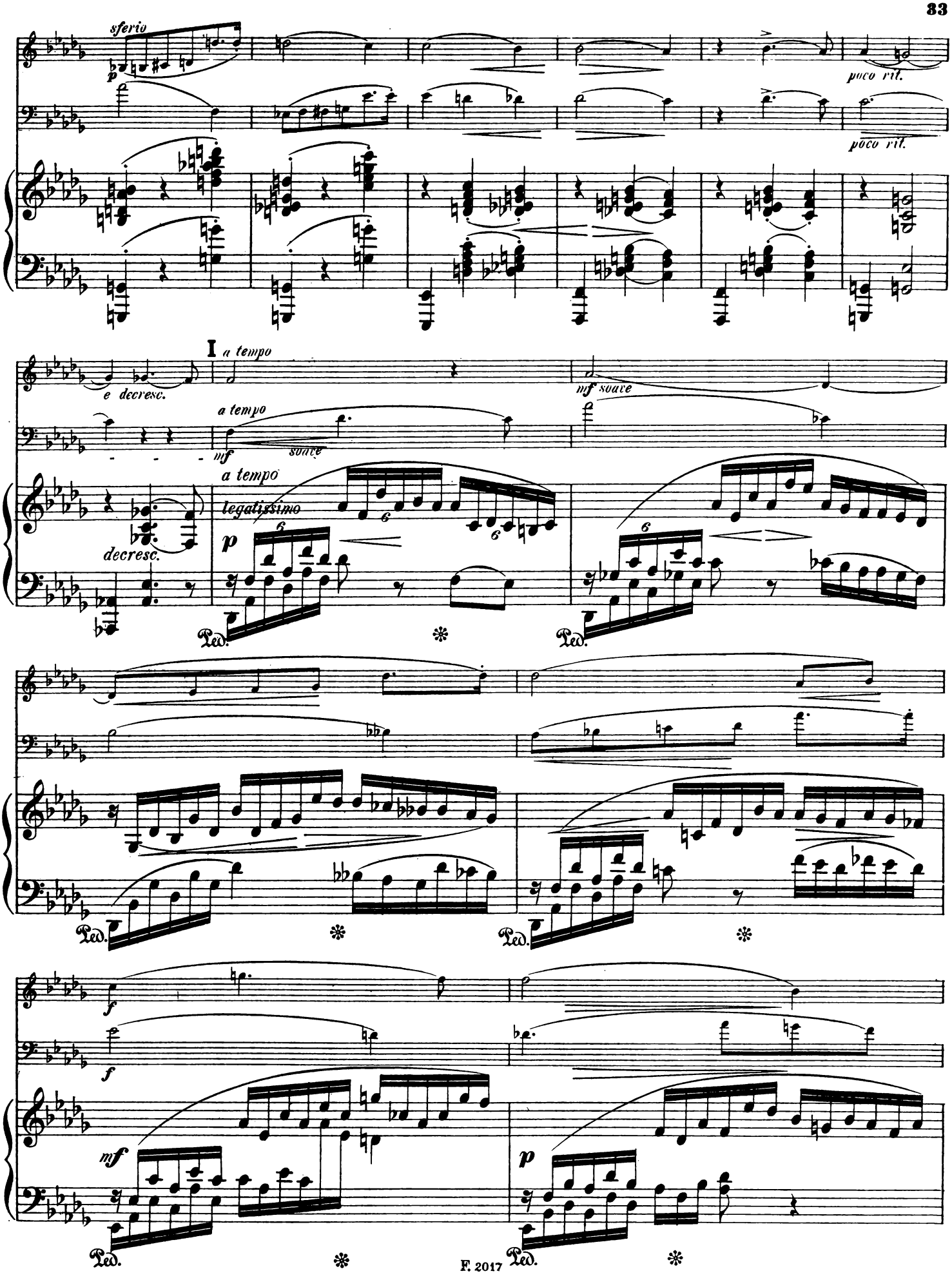
sferio
p
poco rit.
poco rit.
I a tempo
e decresc.
mf suave
a tempo
mf
suave
a tempo
legatissimo
p
decresc.
Ped.
Ped.
f
f
mf
p
Ped.
Ped.

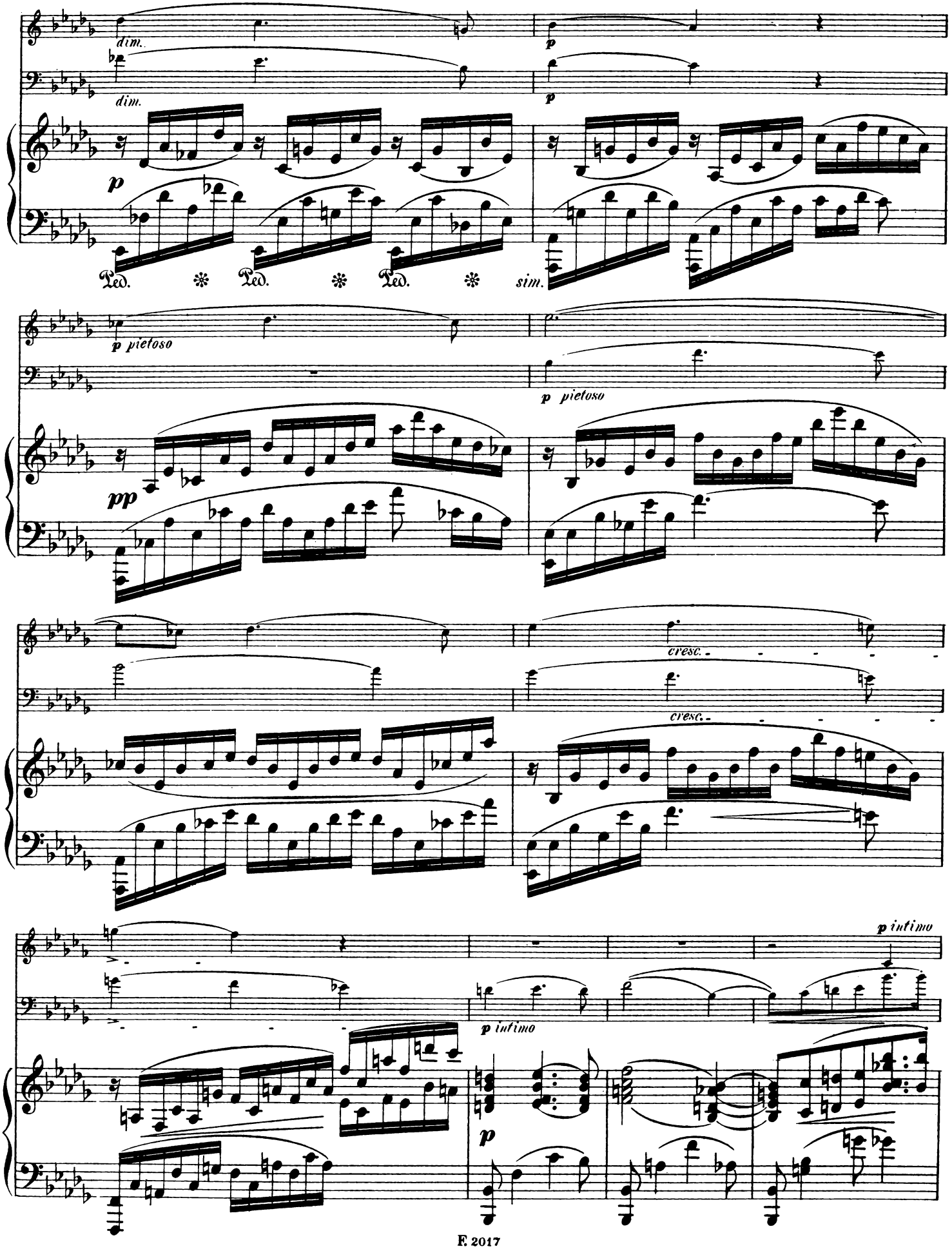
dim.
dim.
p
p
Ped. Ped. Ped. sim.
p pietoso
p pietoso
pp
cresc.
cresc.
p intimo
p intimo
p

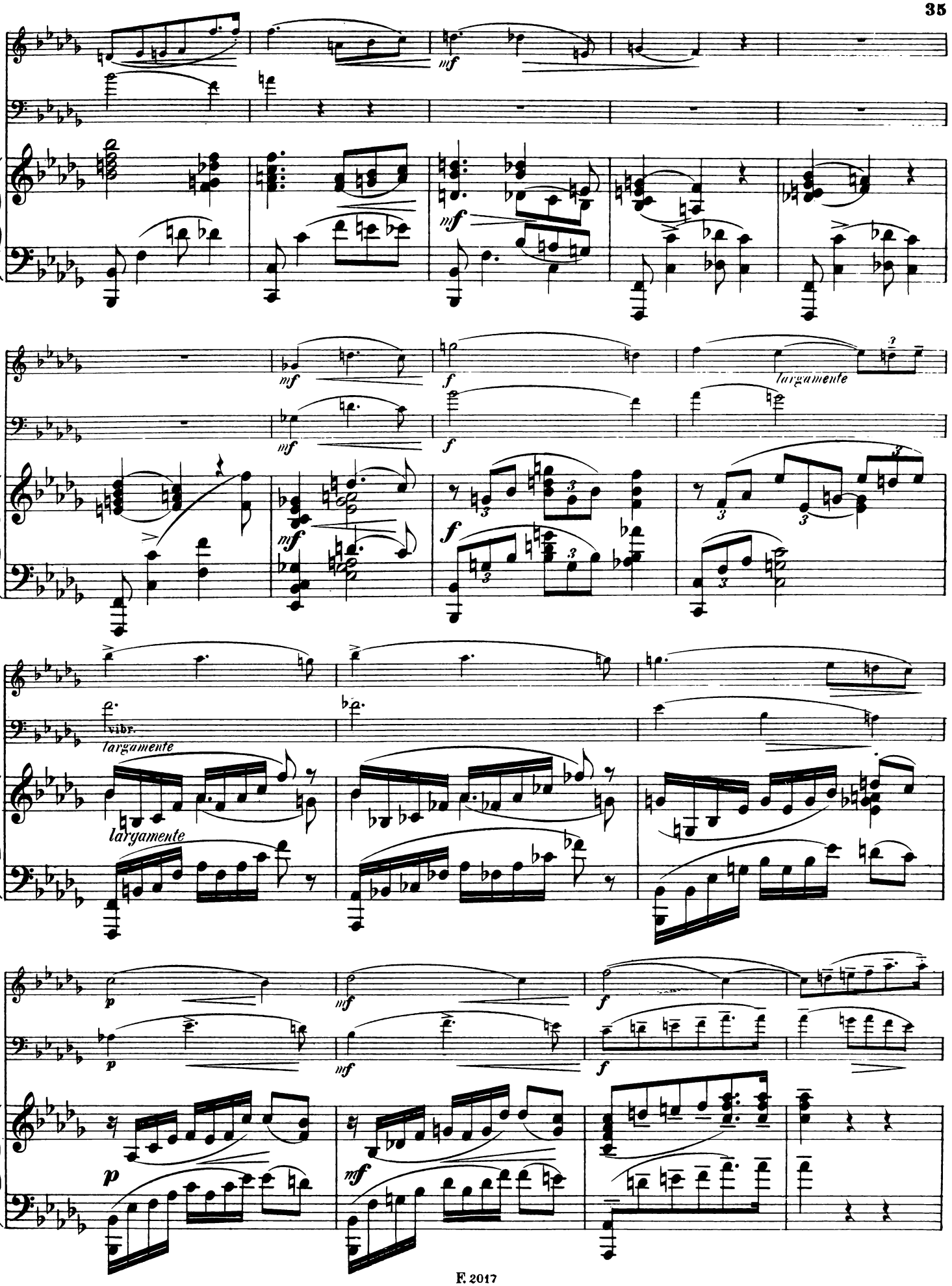
mf
mf
mf
f
largamente
mf
f
mf
f
vibr.
largamente
largamente
p
mf
f
p
mf
f
p
mf

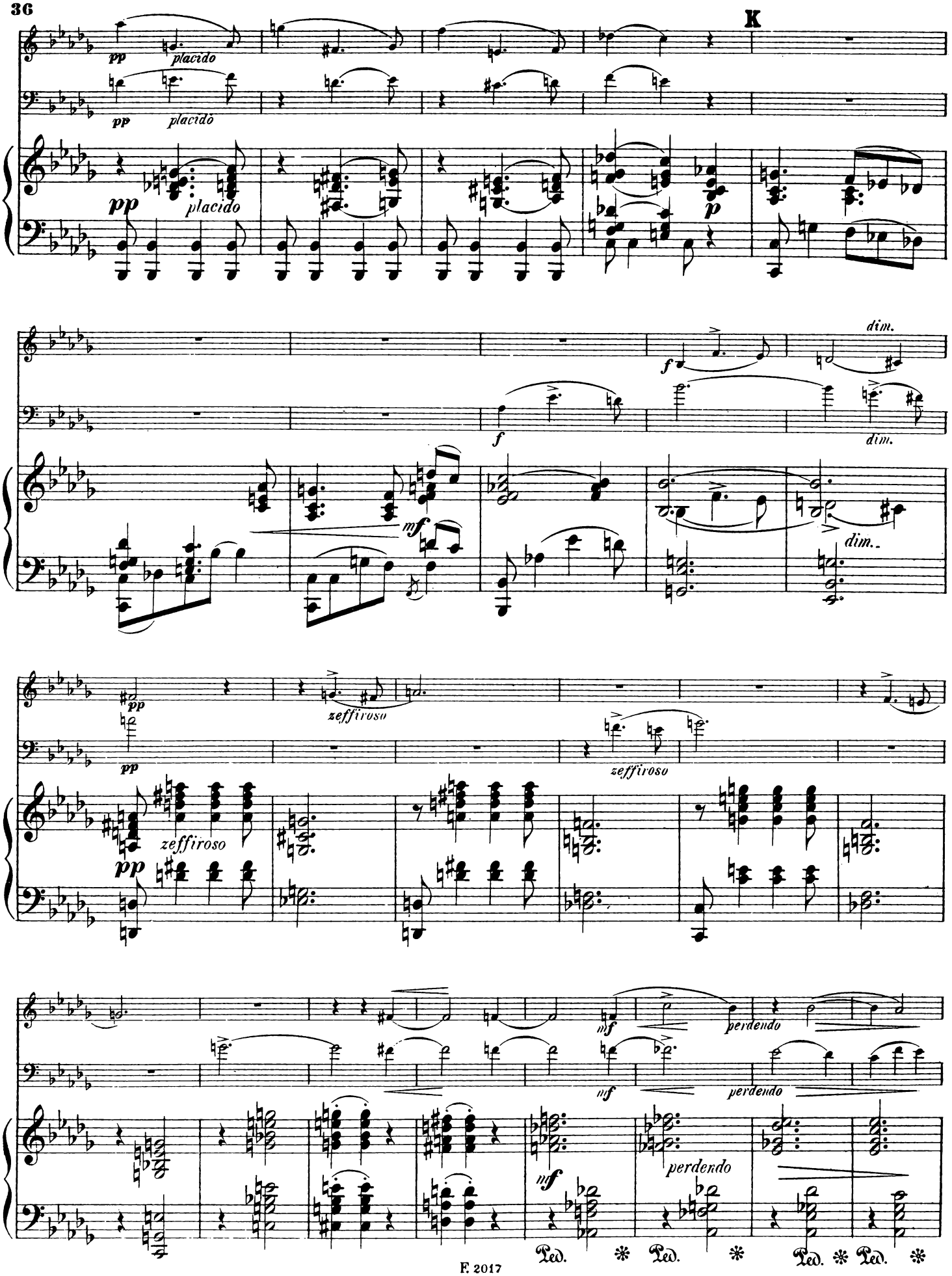
K
pp
placido
pp
placido
pp
placido
p
f
dim.
f
dim.
mf
dim.
pp
zeffiroso
pp
zeffiroso
zeffiroso
pp
mf
perdendo
mf
perdendo
mf
perdendo
Ped.
Ped.
Ped.
Ped.

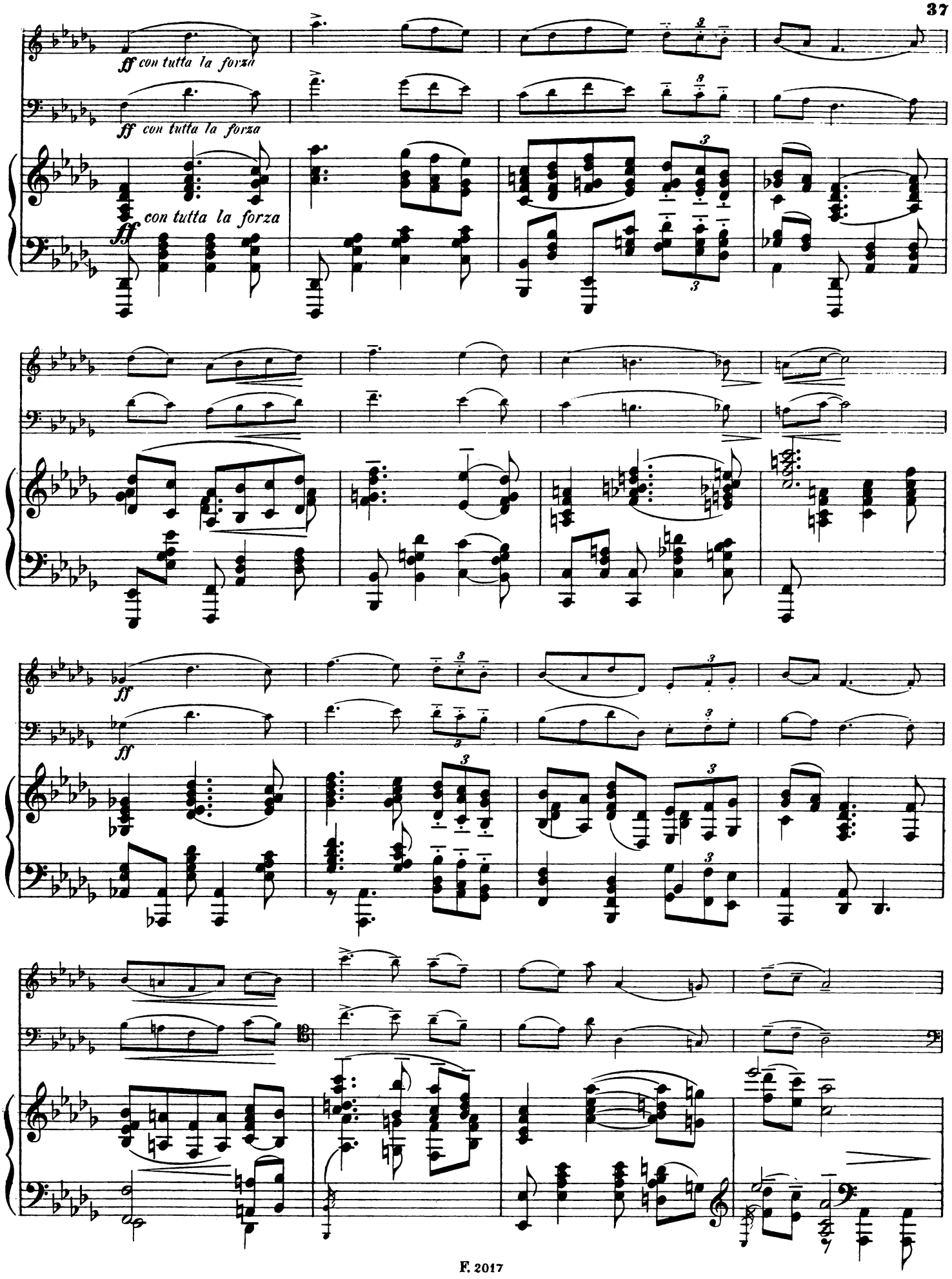
ff con tutta la forza
ff con tutta la forza
ff con tutta la forza

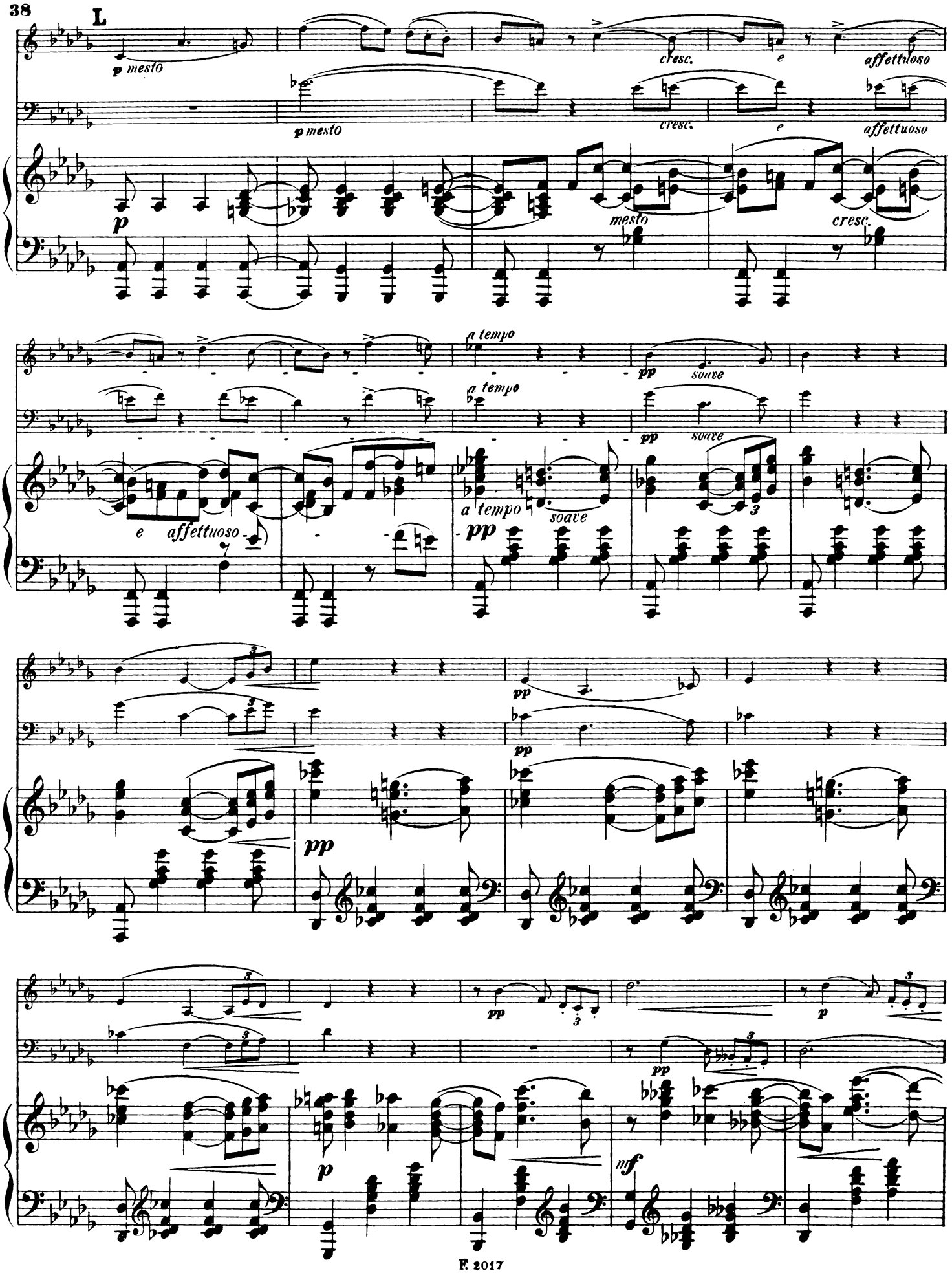
L
p mesto
cresc.
e
affettuoso
mesto
a tempo
pp
soave
e affettuoso
pp
mf

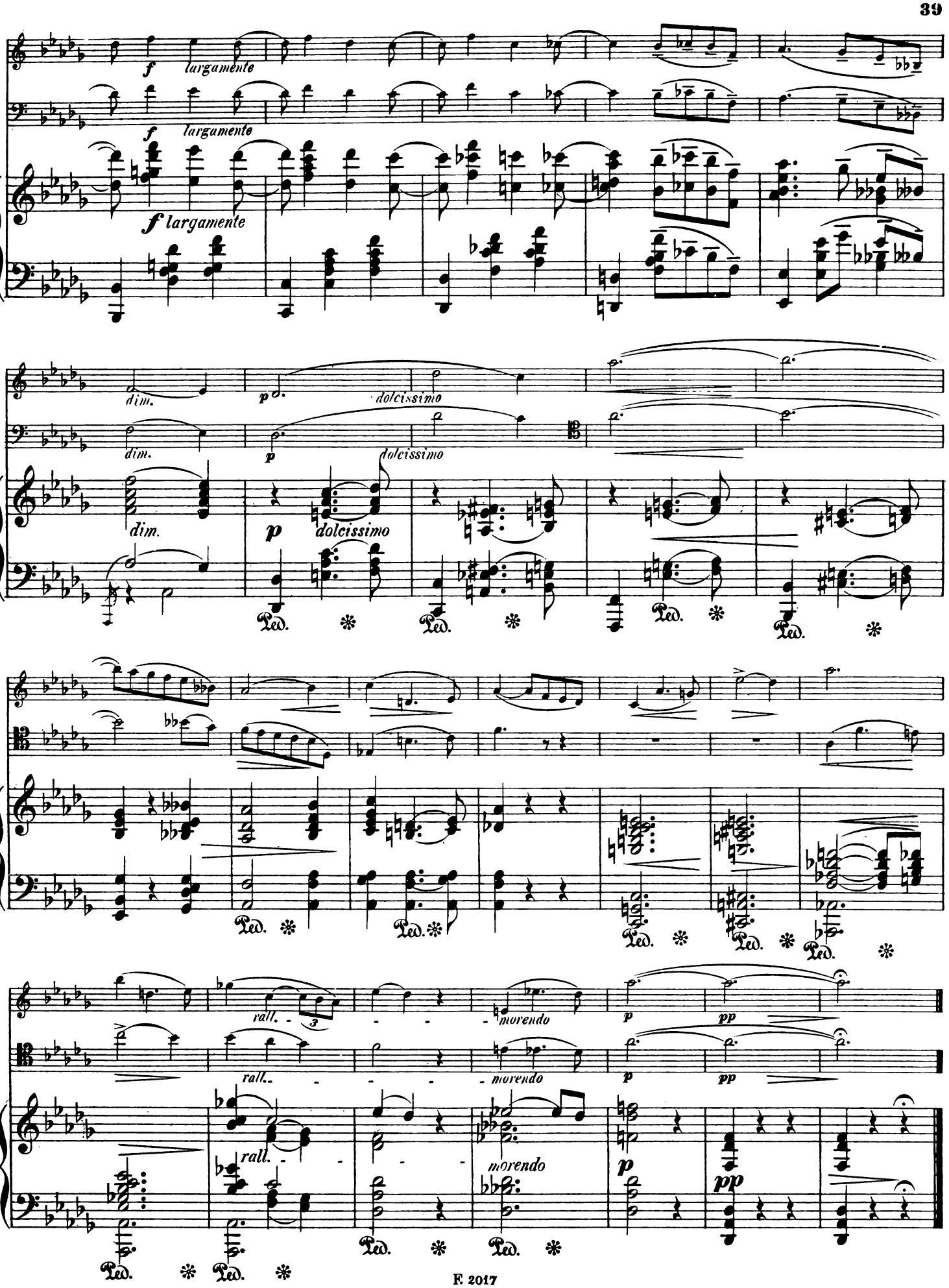
f largamente
dim.
p dolcissimo
rall.
morendo
pp
Ped.

Nº 4.

Allegro con brio. M.M. ♩=116.

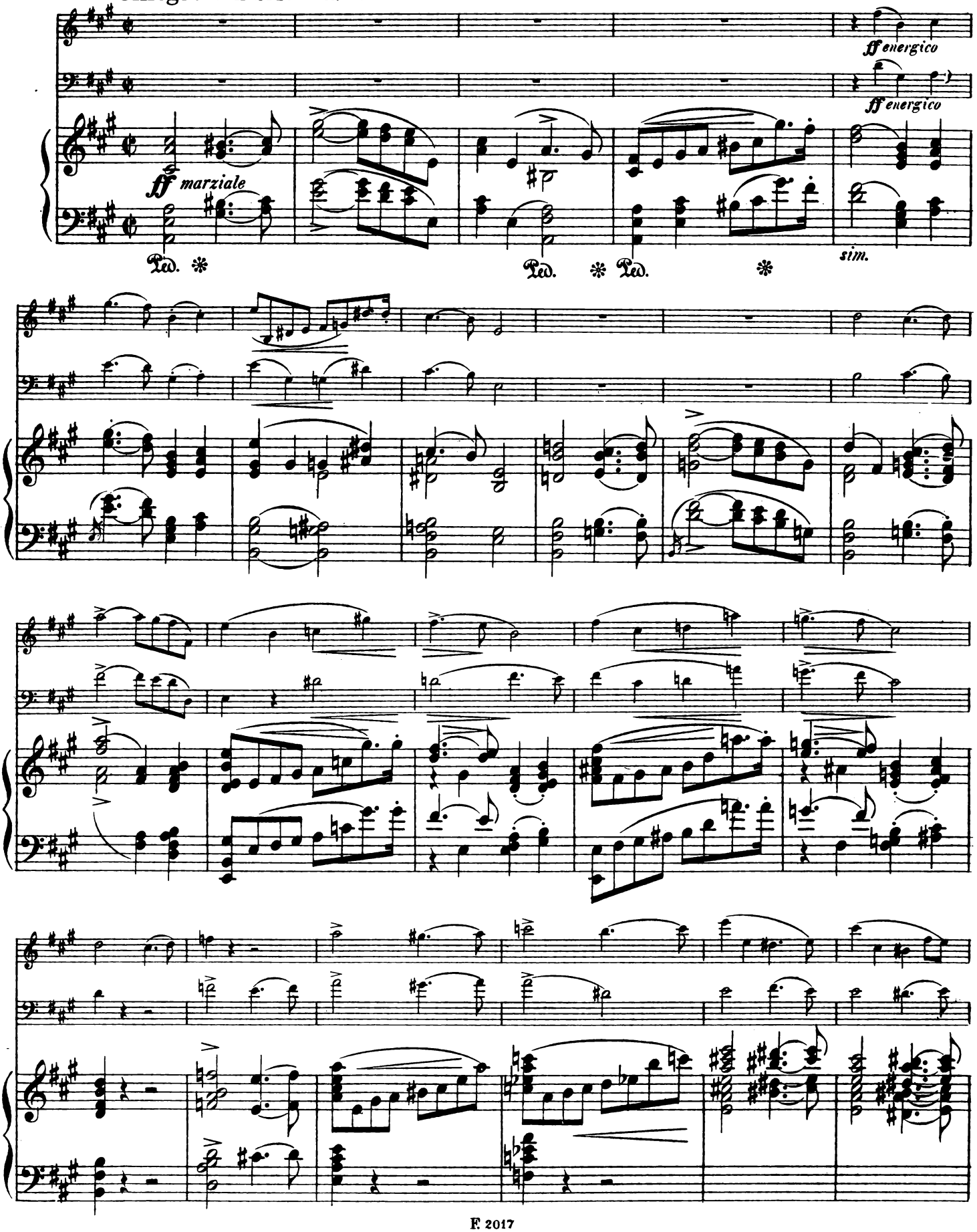

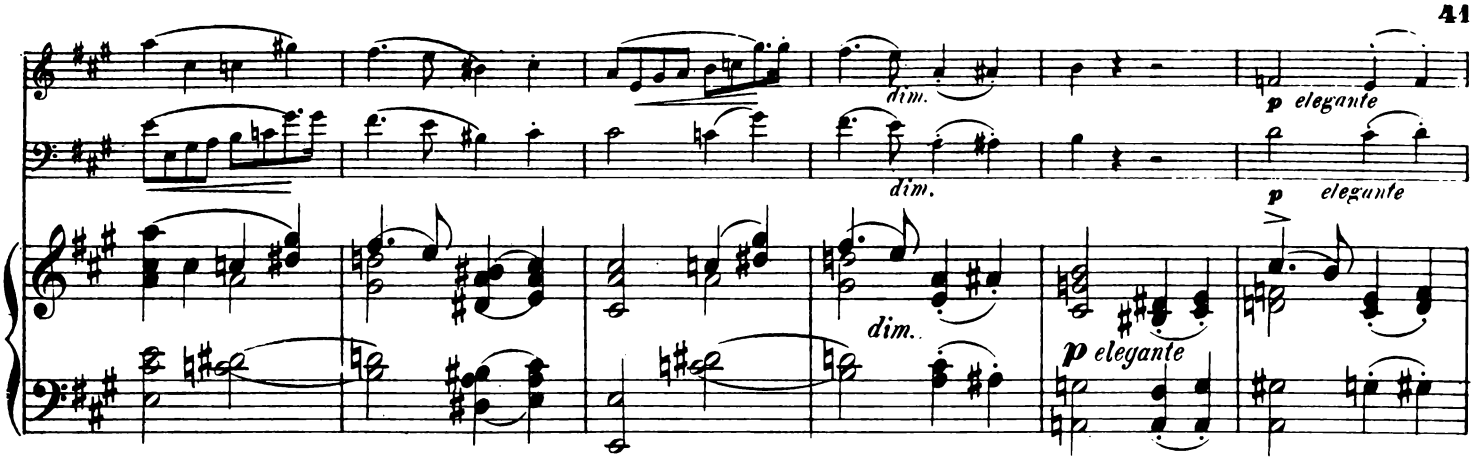
dim.
dim.
p elegante
p elegante
dim.
p elegante

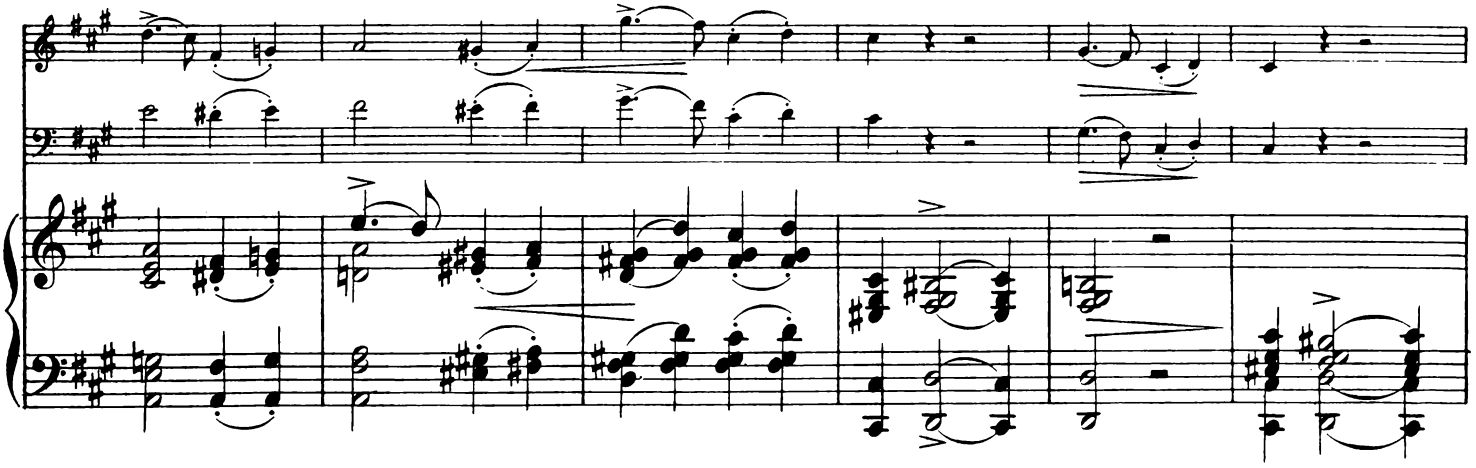

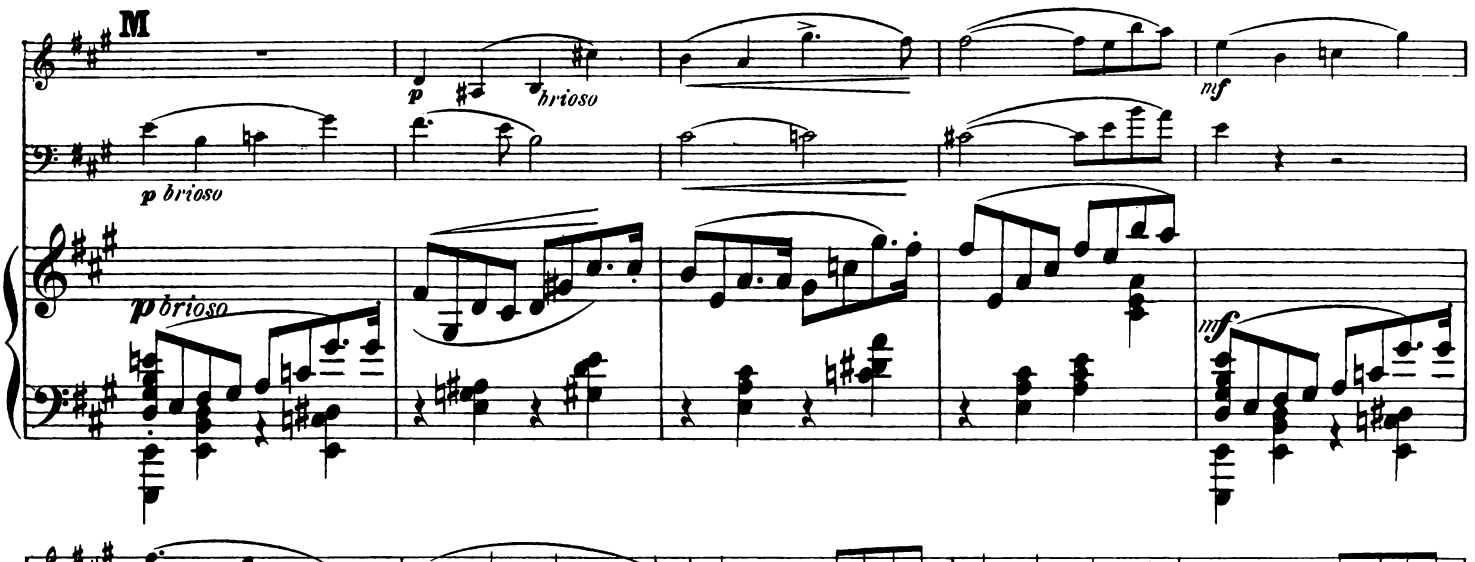
M
p brioso
brioso
mf
p brioso
mf

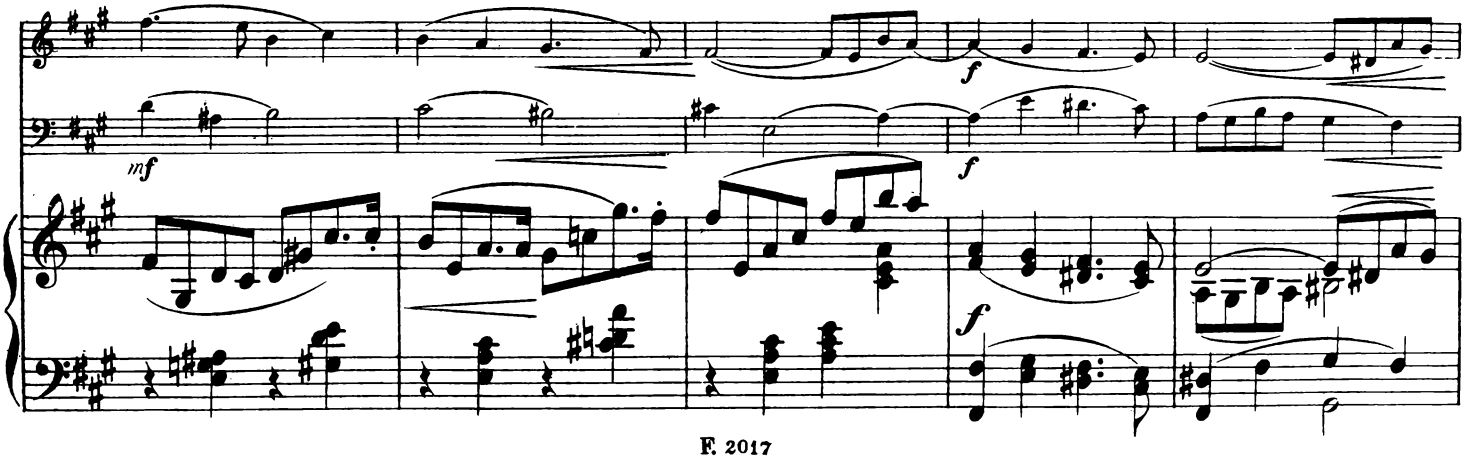
mf
f
f
f

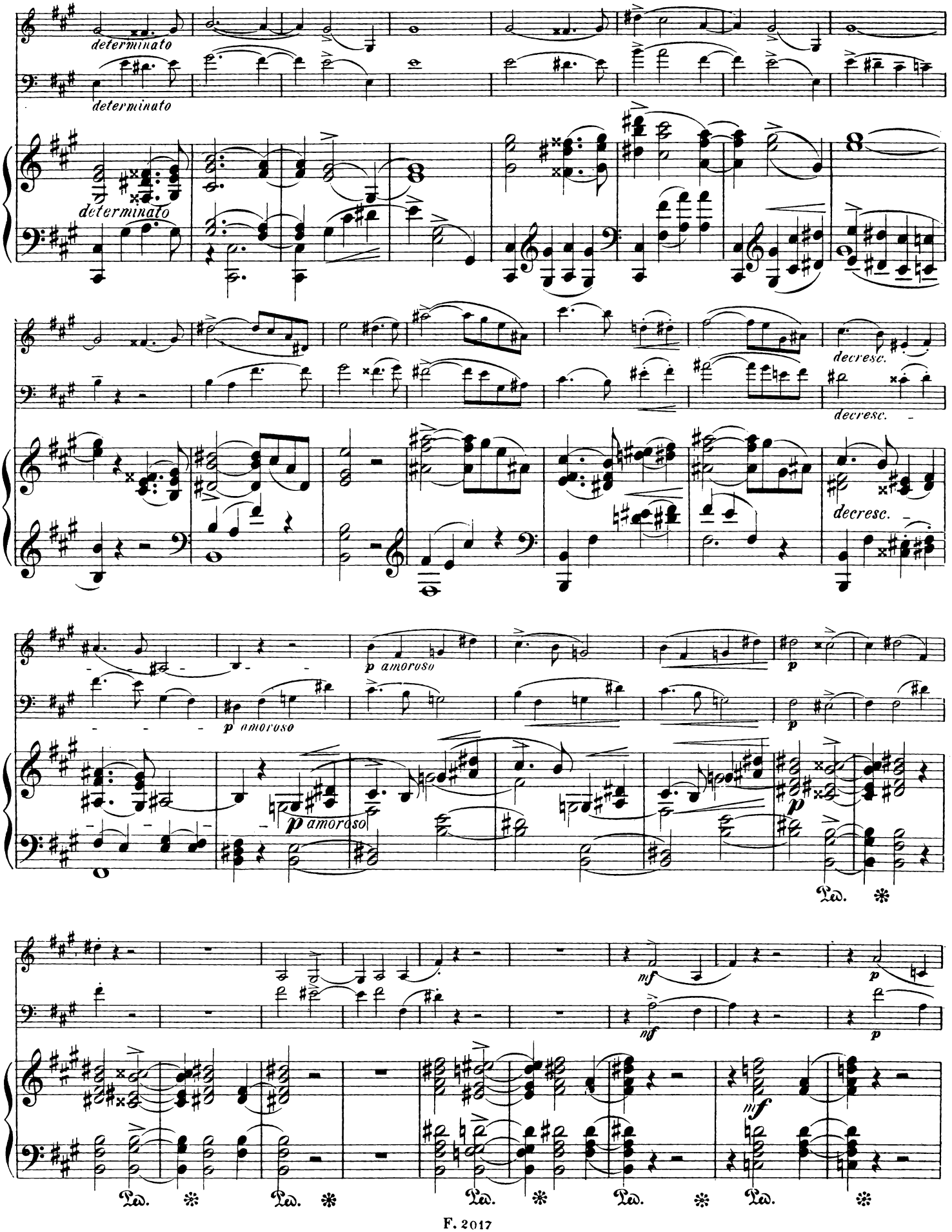
determinato
determinato
determinato
decresc.
decresc.
decresc.
p amoroso
p amoroso
p amoroso
p
p
p
mf
mf
mf
p
p
Ped.

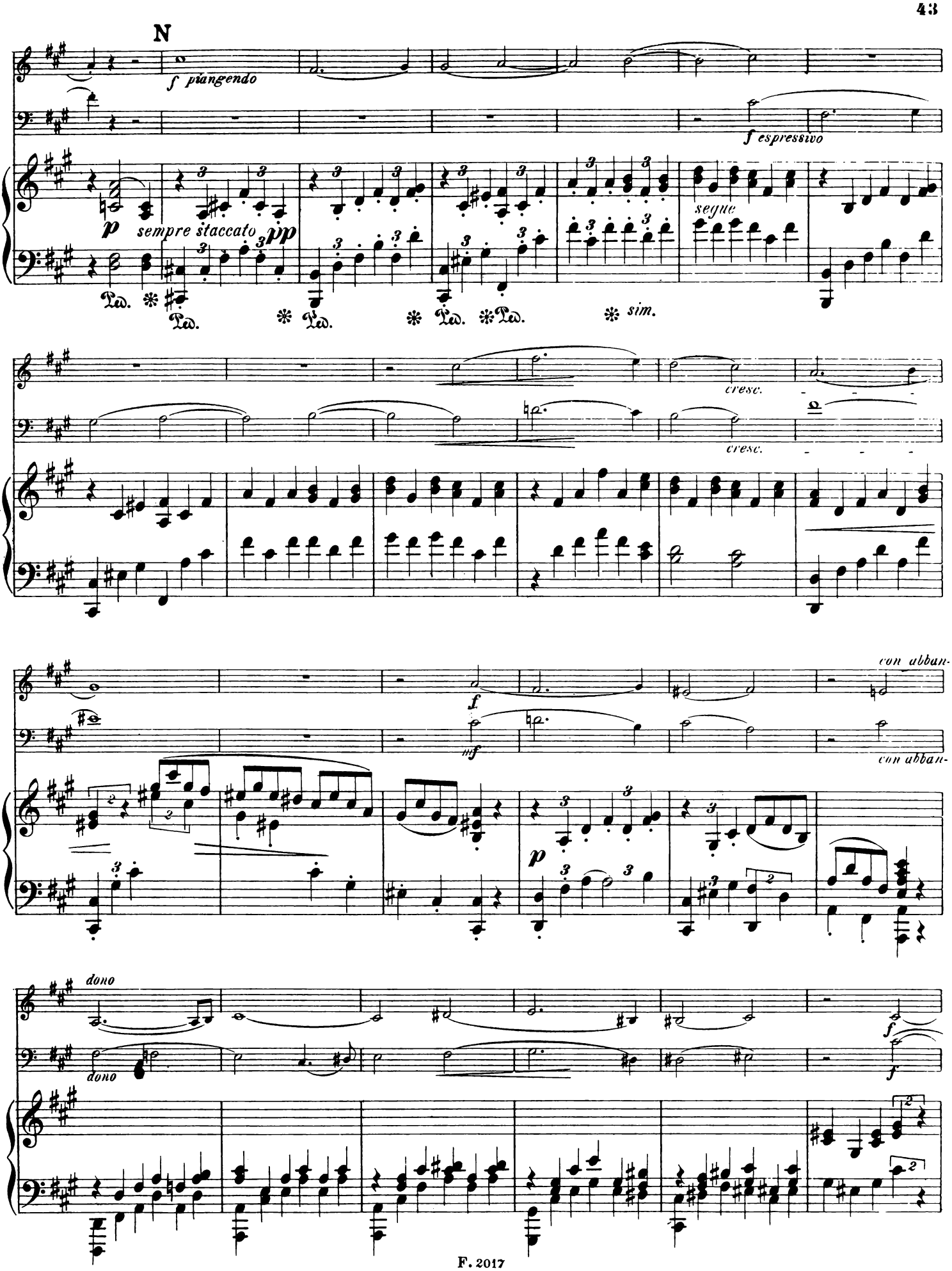
N
f piangendo
f espressivo
p sempre staccato pp
segue
sim.
cresc.
cresc.
f
mf
con abban-
con abban-
p
dono
dono
f
f

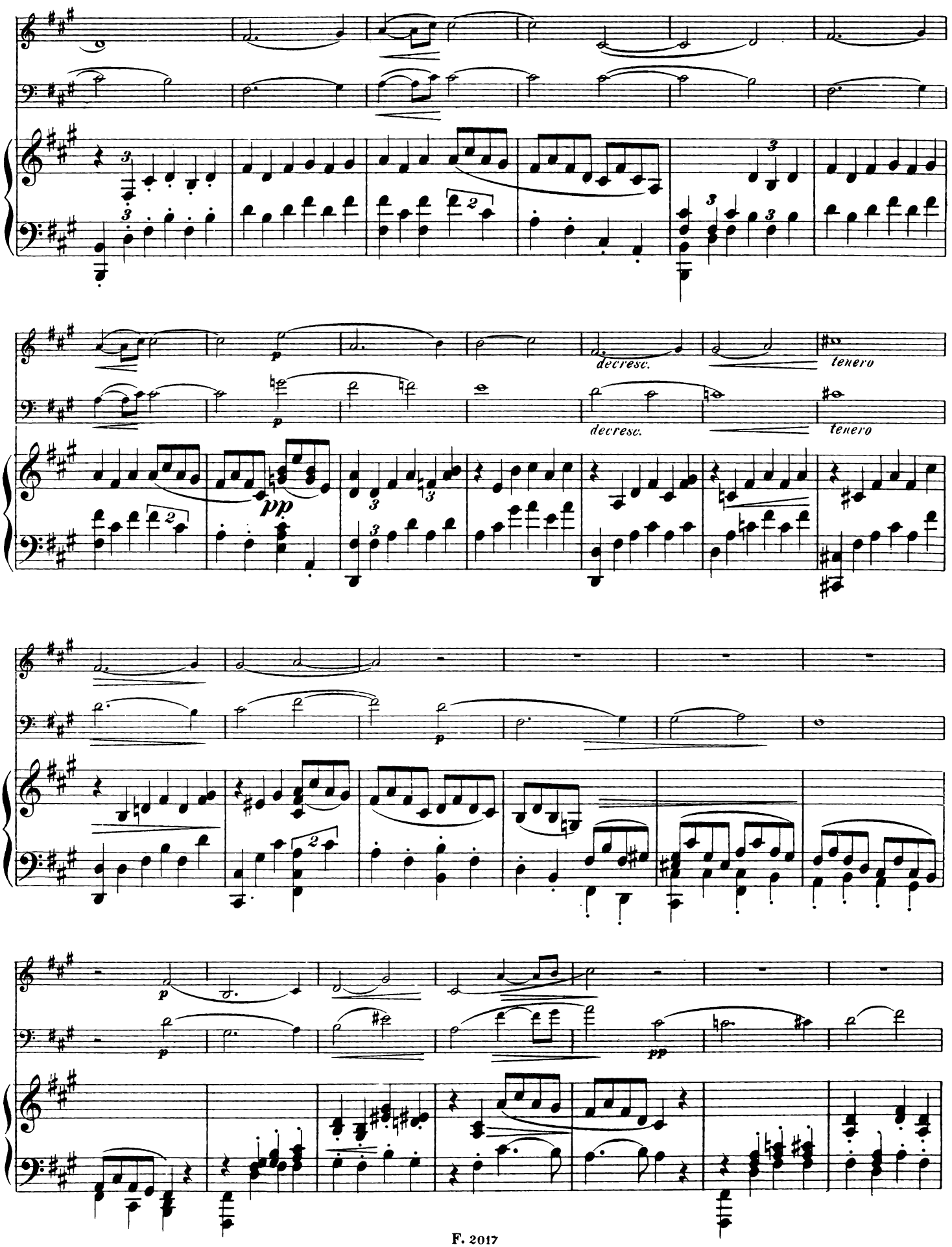
p
decresc.
tenero
pp
p
pp

misterioso

morendo

misterioso

morendo

pp misterioso

0

mf

mf

nobile

mf

elegante

elegante

f preciso

f preciso

f

precioso

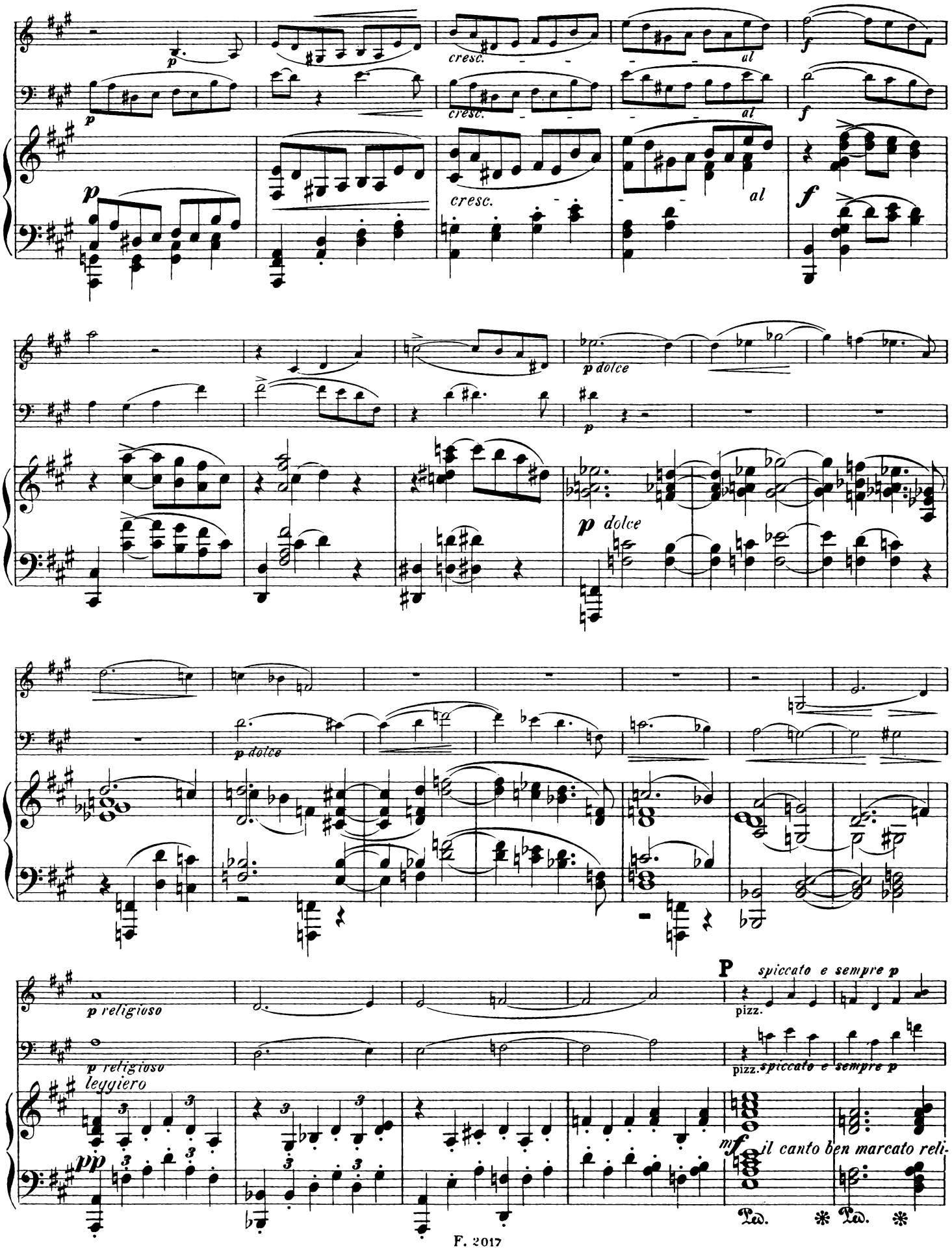
p
cresc.
al
f
p dolce
p religioso
P
spiccato e sempre p
pizz.
leggiero
pp
mf
il canto ben marcato reli.
Ped.

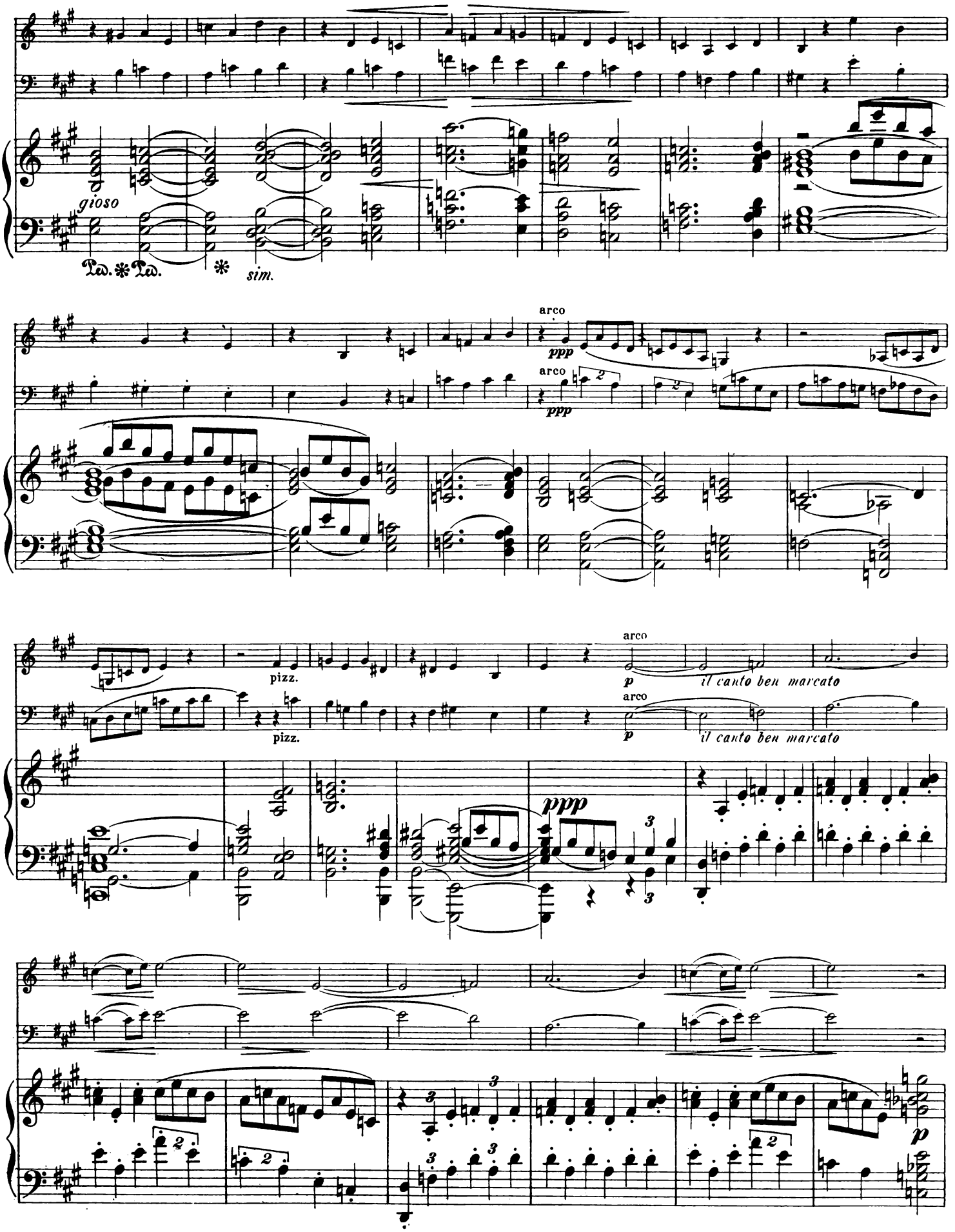
gioso
Ped. * Ped. * sim.
arco
ppp
arco
ppp
pizz.
pizz.
arco
p
il canto ben marcato
arco
p
il canto ben marcato
ppp
p

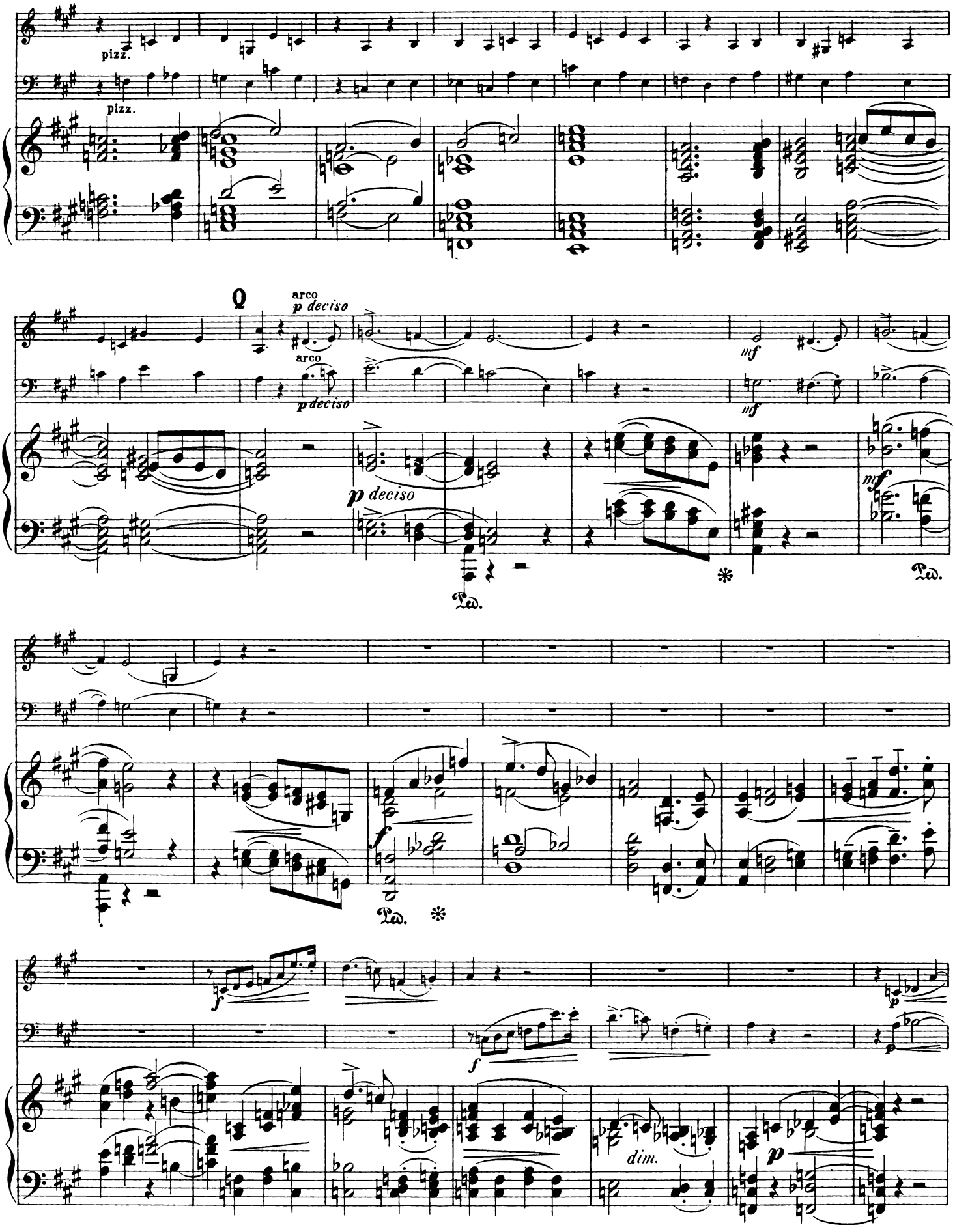
pizz.
pizz.
arco
p deciso
arco
p deciso
mf
mf
p deciso
Ped.
Ped.
mf
Ped.
f
Ped.
f
f
dim.
p

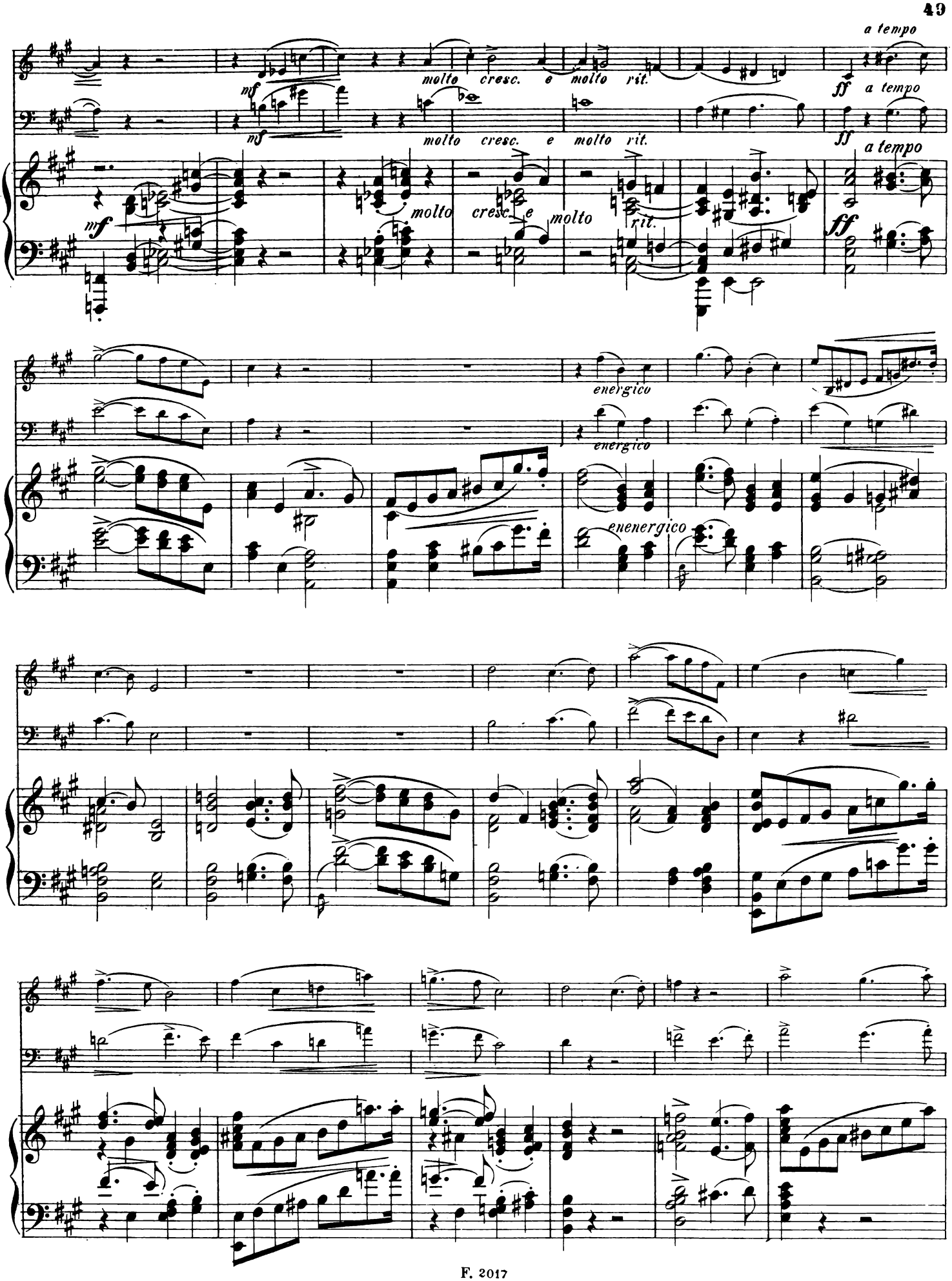
a tempo
molto cresc. e molto rit.
ff a tempo
energico
enenergico

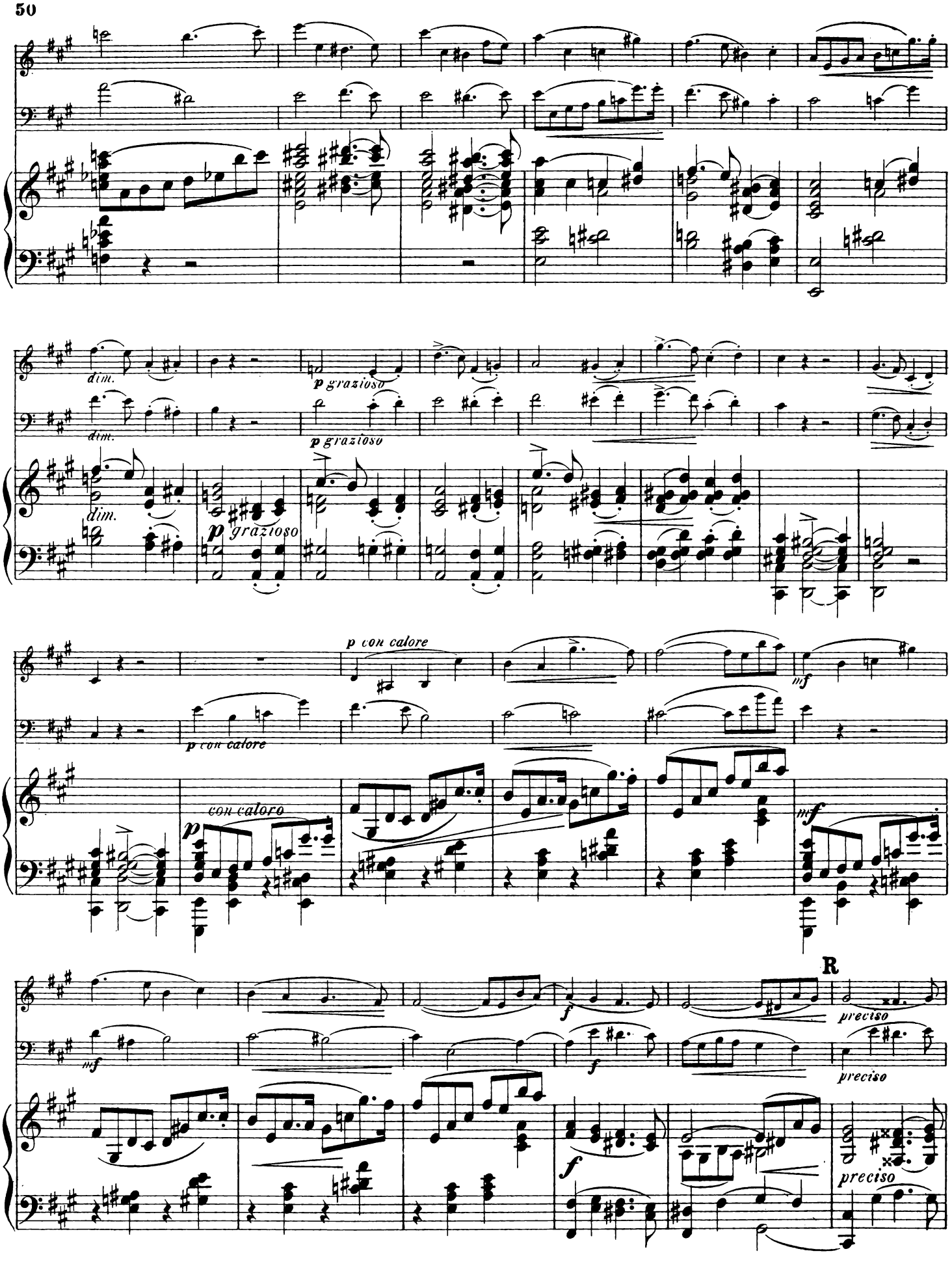
dim.
dim.
dim.
p grazioso
p grazioso
p grazioso
p con calore
p con calore
con caloro
mf
mf
mf
f
f
R
preciso
preciso
preciso

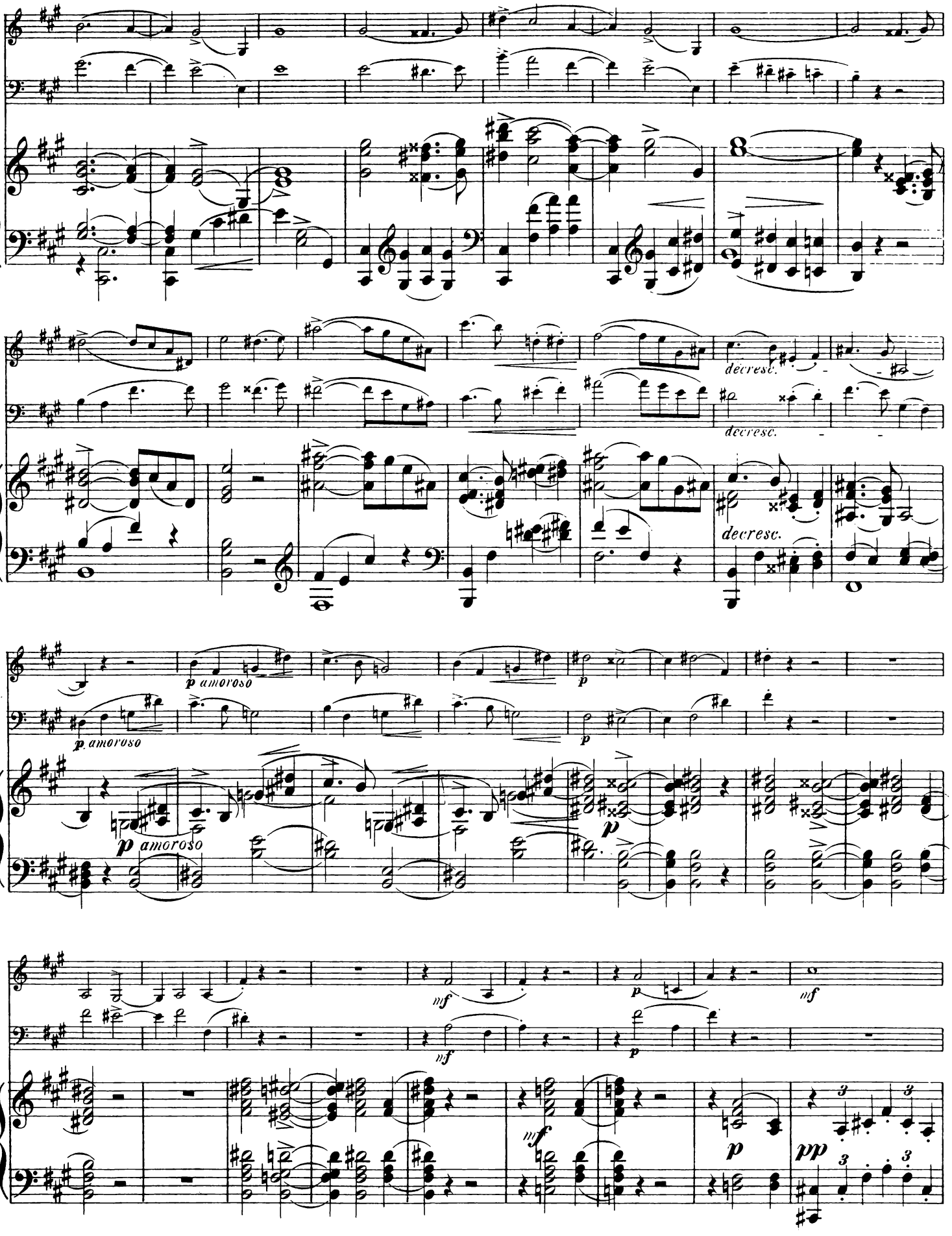
decresc.
decresc.
decresc.
p amoroso
p amoroso
p
p
p amoroso
p
mf
mf
p
mf
p
pp

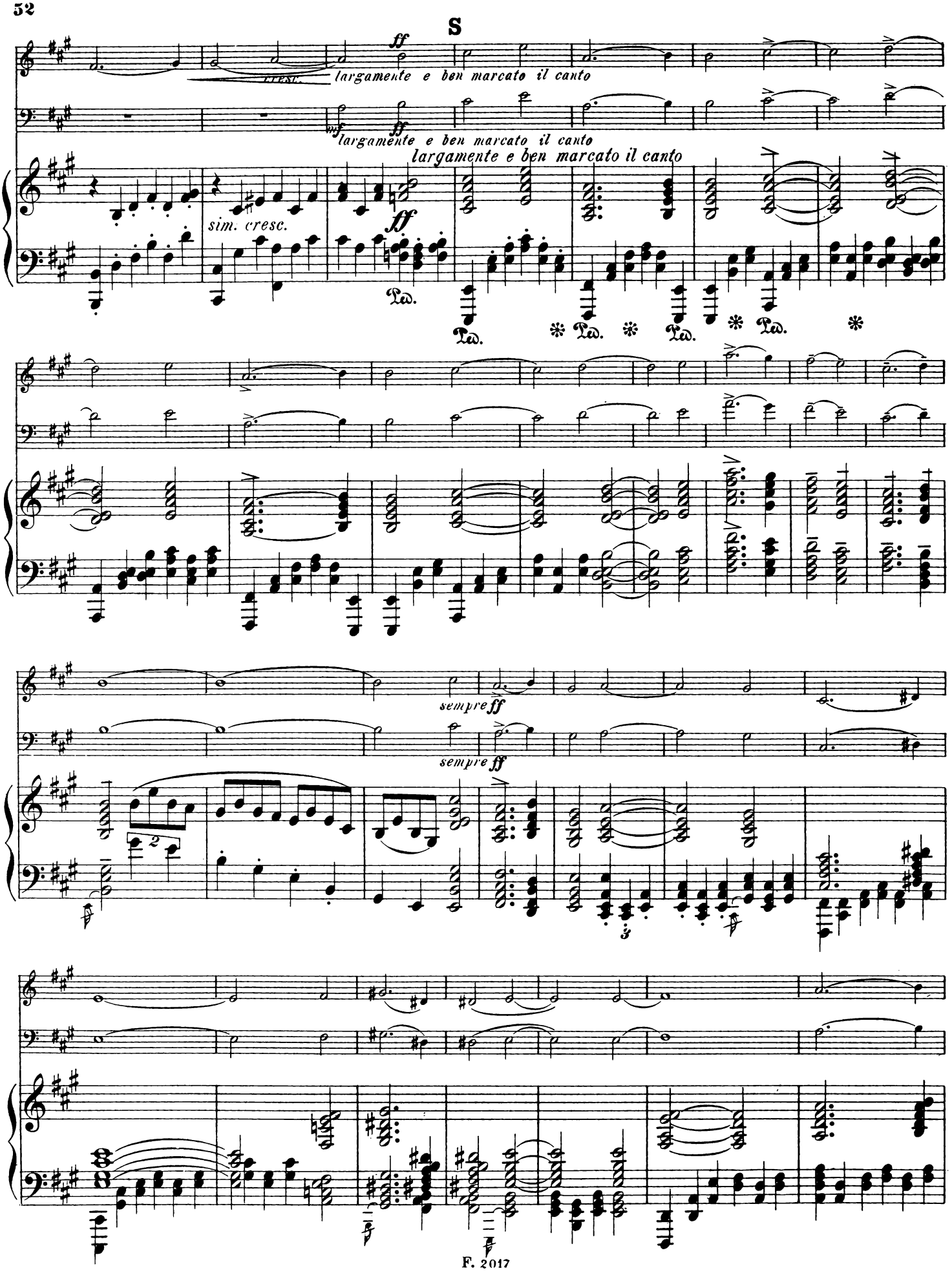
S
ff
largamente e ben marcato il canto
cresc.
mf
ff
largamente e ben marcato il canto
largamente e ben marcato il canto
sim. cresc.
ff
Ped.
Ped.
Ped.
Ped.
Ped.
sempre ff
sempre ff
2
3

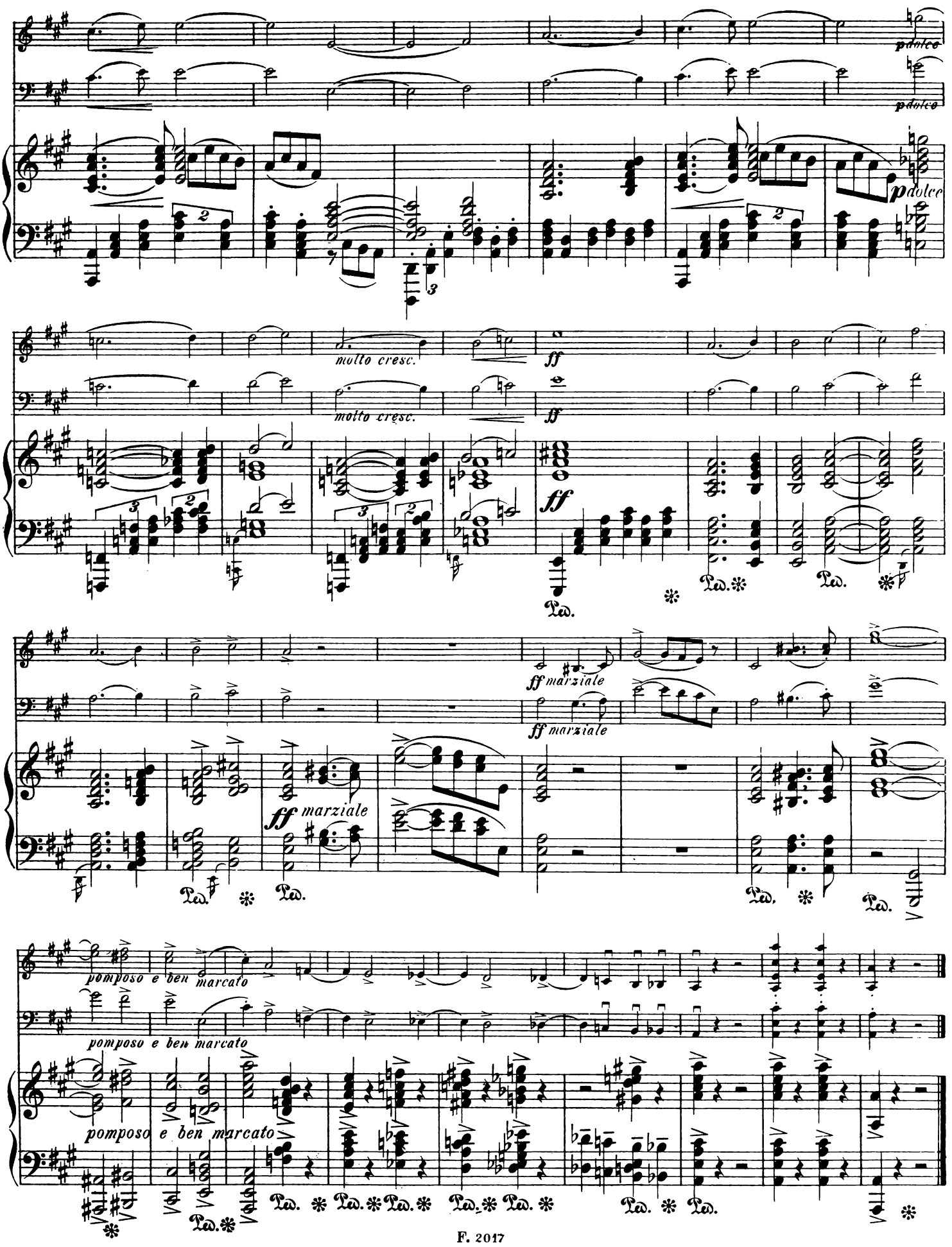
dolce
molto cresc.
ff
ff marziale
pomposo e ben marcato