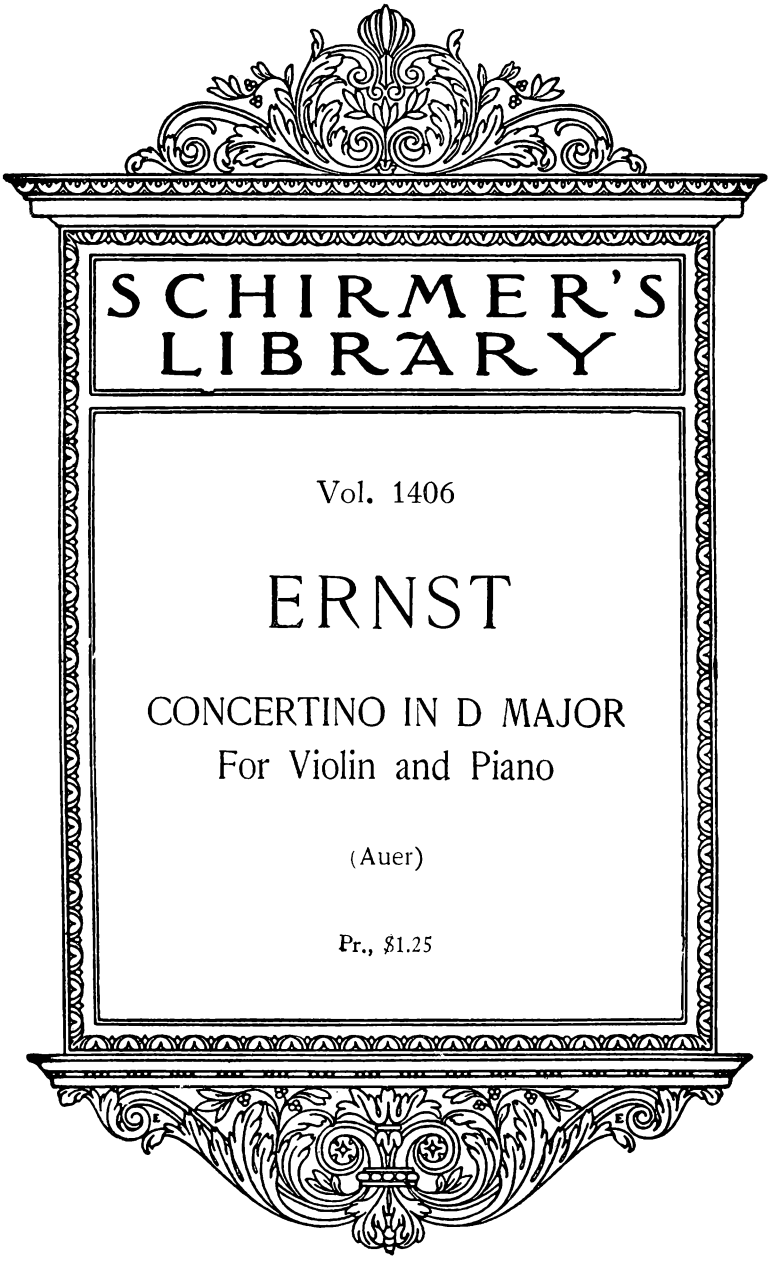

DESIGN COPYRIGHTED 1906 BY G. SCHIRMER

Schirmer's Library of Musical Classics

Vol. 1406

CONCERTINO
In D Major

For

Violin and Piano

By

H. W. ERNST

Opus 12

Edited by

LEOPOLD AUER

NEW YORK : G. SCHIRMER, INC.
BOSTON : THE BOSTON MUSIC CO.
Copyright, 1921, by G. Schirmer, Inc.

Concertino

In D Major

Edited by Leopold Auer

H.W. Ernst. Op. 12

Allegro moderato

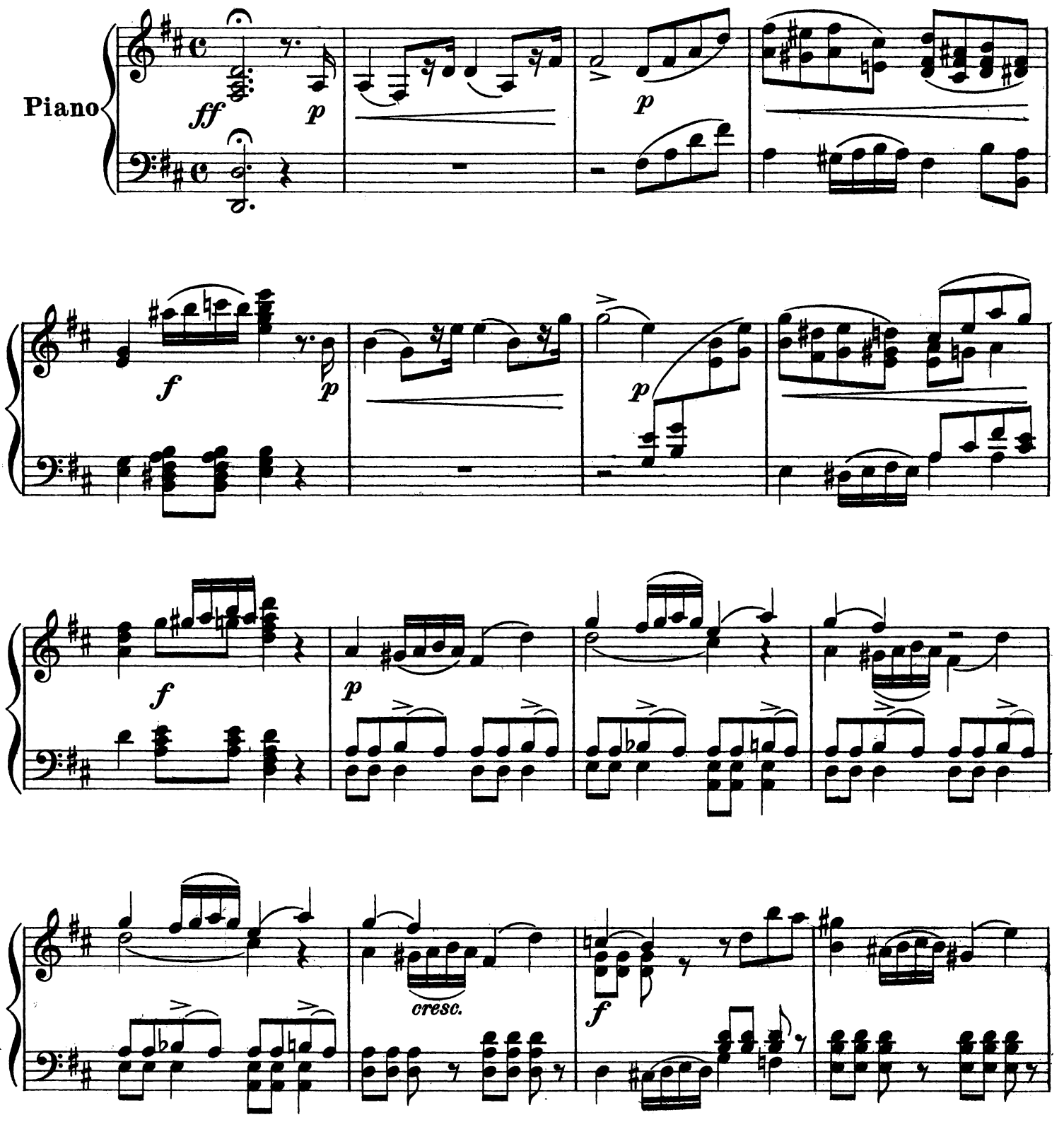

Copyright, 1921, by G. Schirmer, Inc.

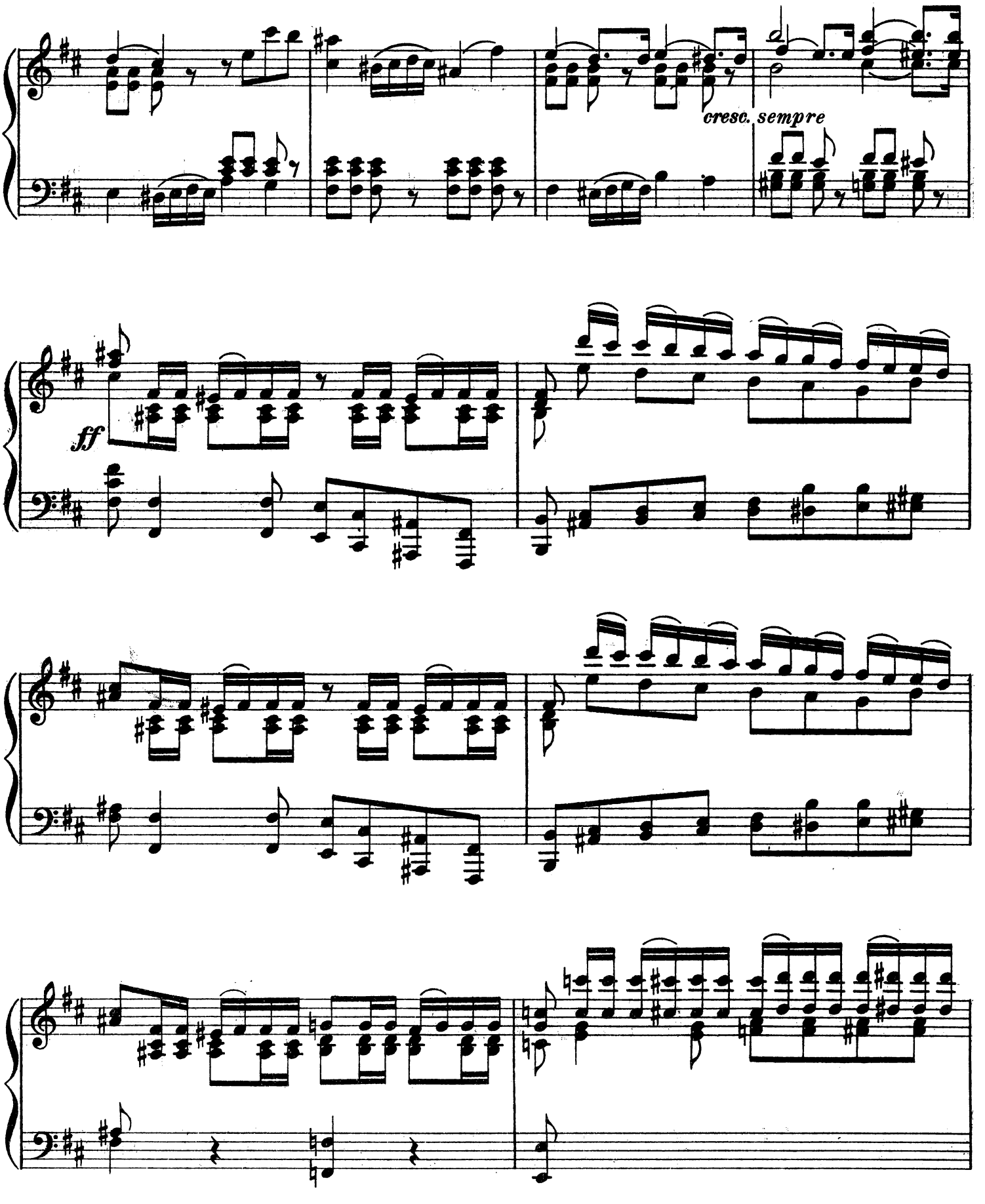
cresc. sempre
ff

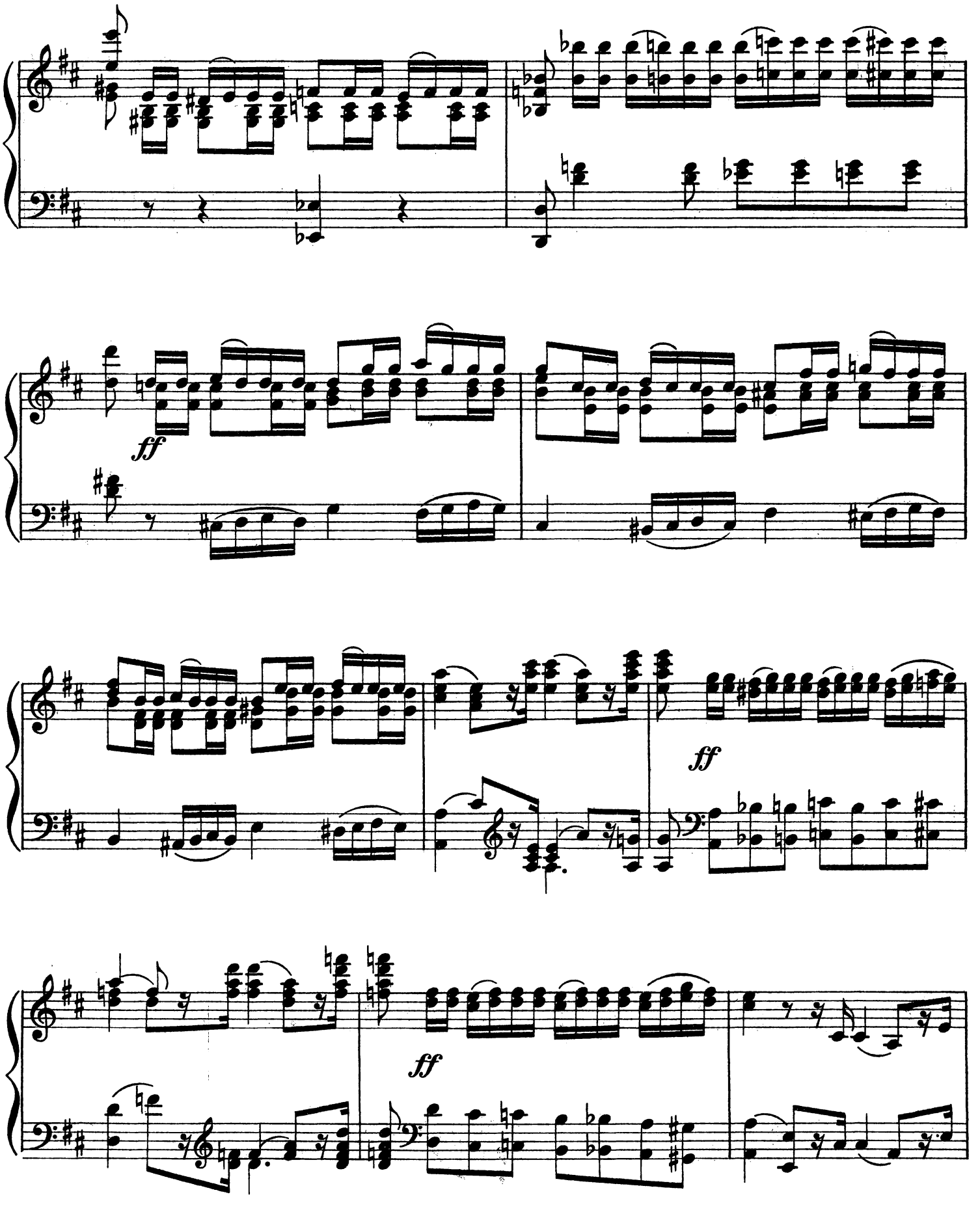
ff
ff
ff

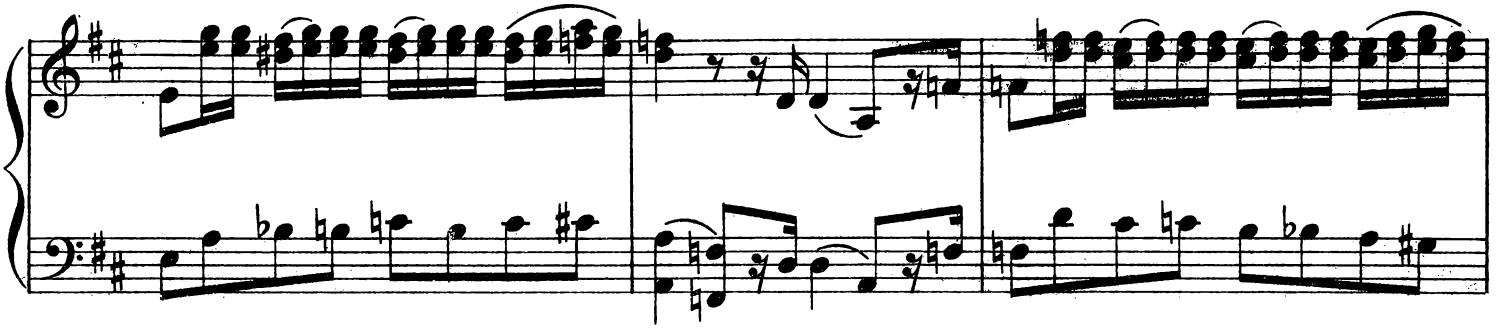

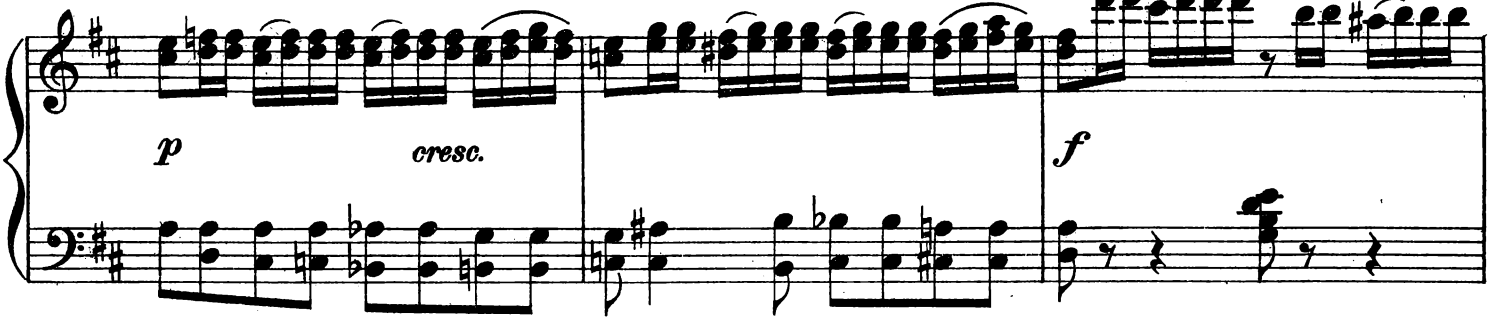
p
cresc.
f

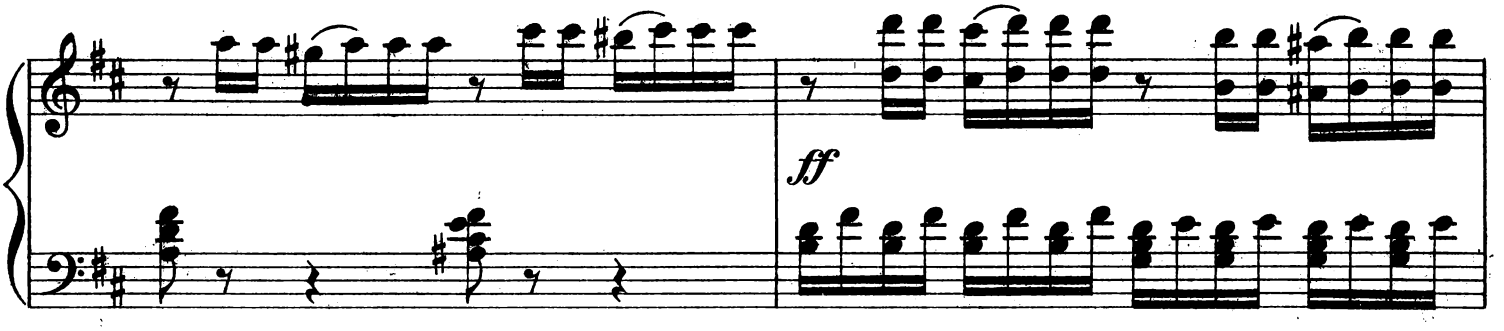
ff

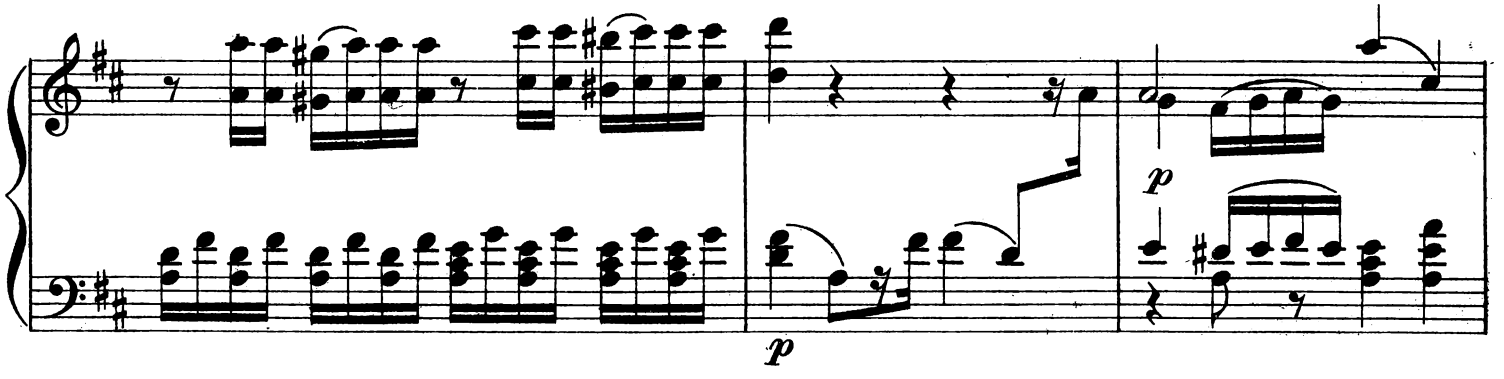
p
p

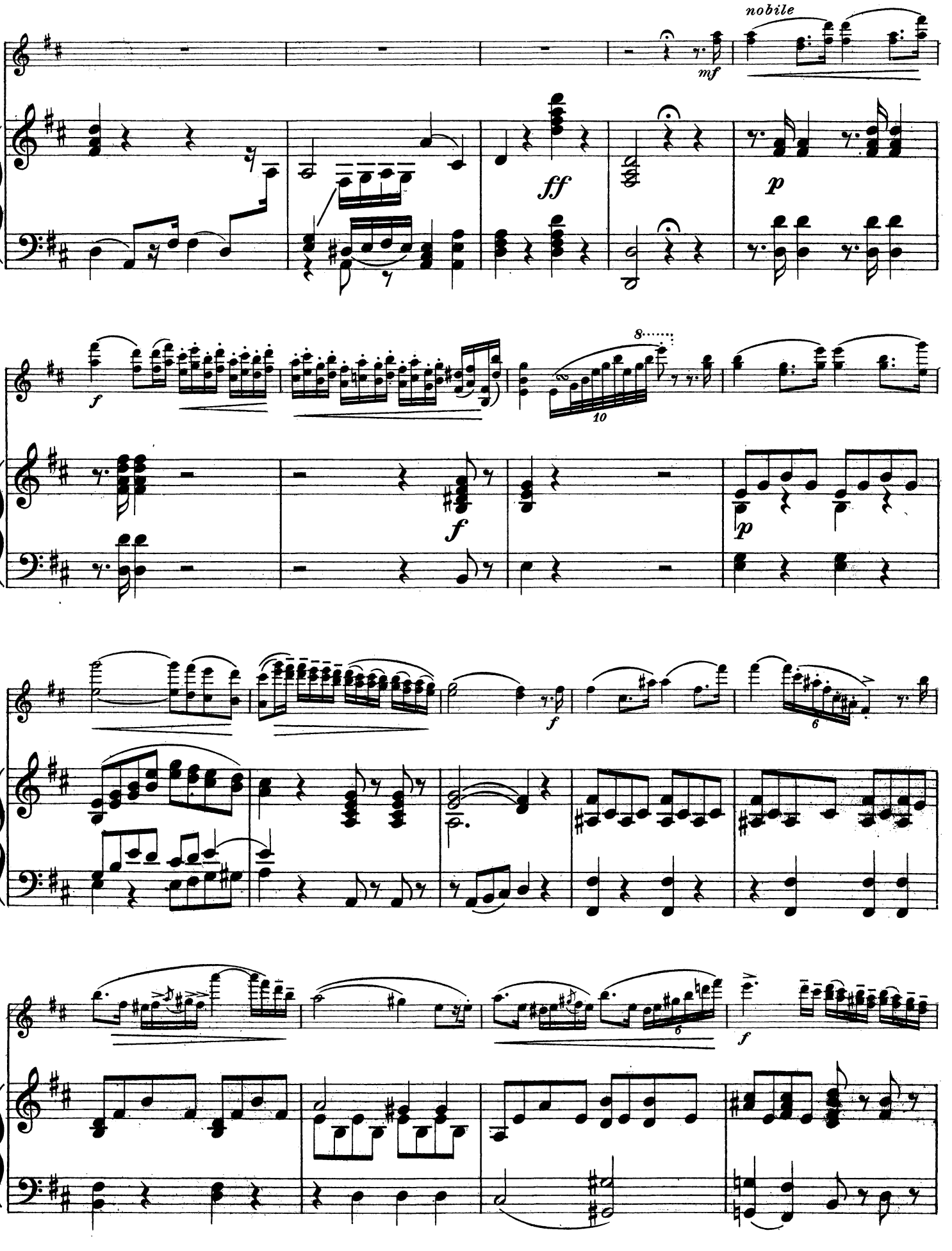
nobile
mf
ff
p
f
8
10
f
p
f
6
f

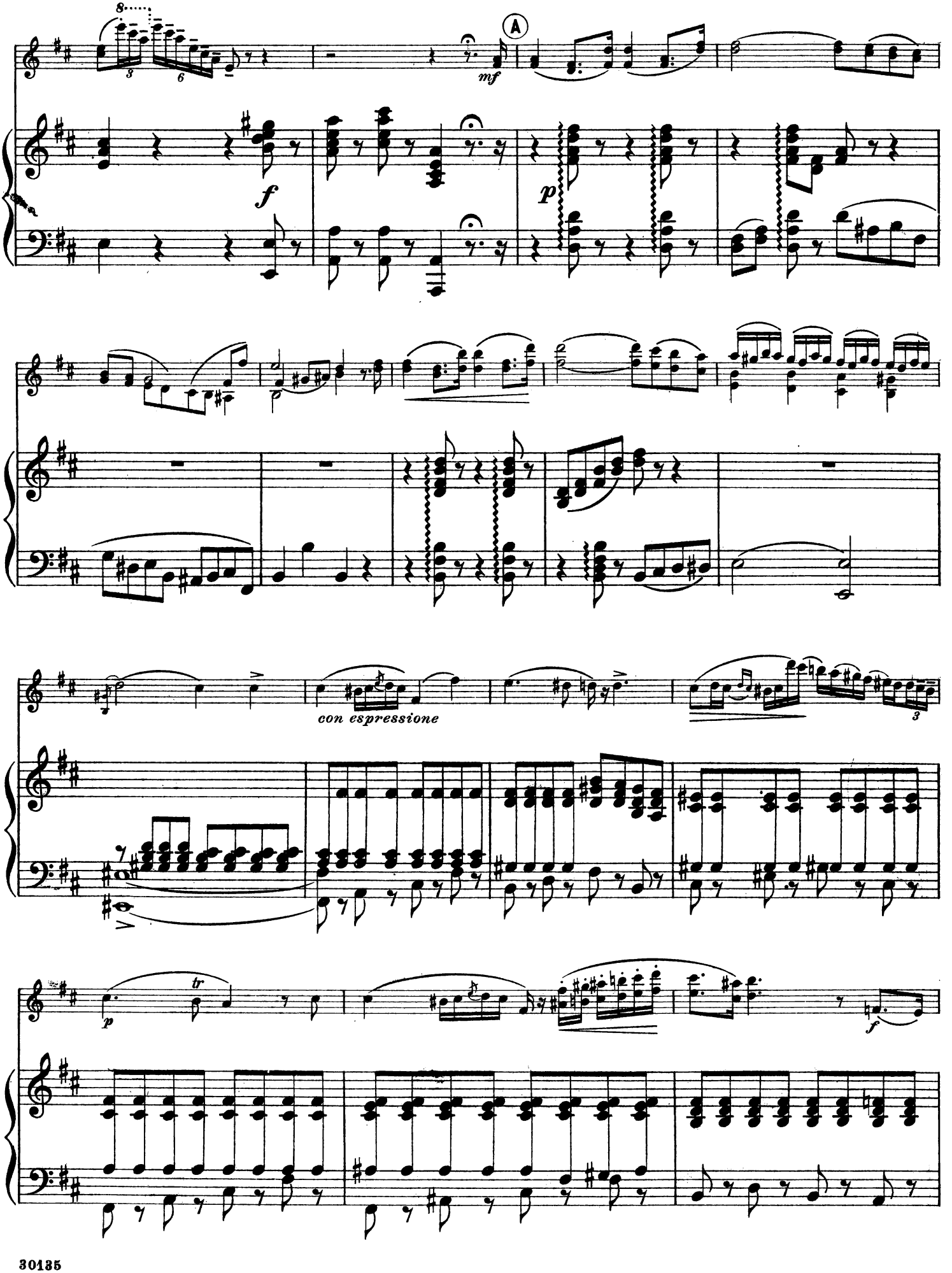
A
mf
f
p
con espressione
tr
p
f

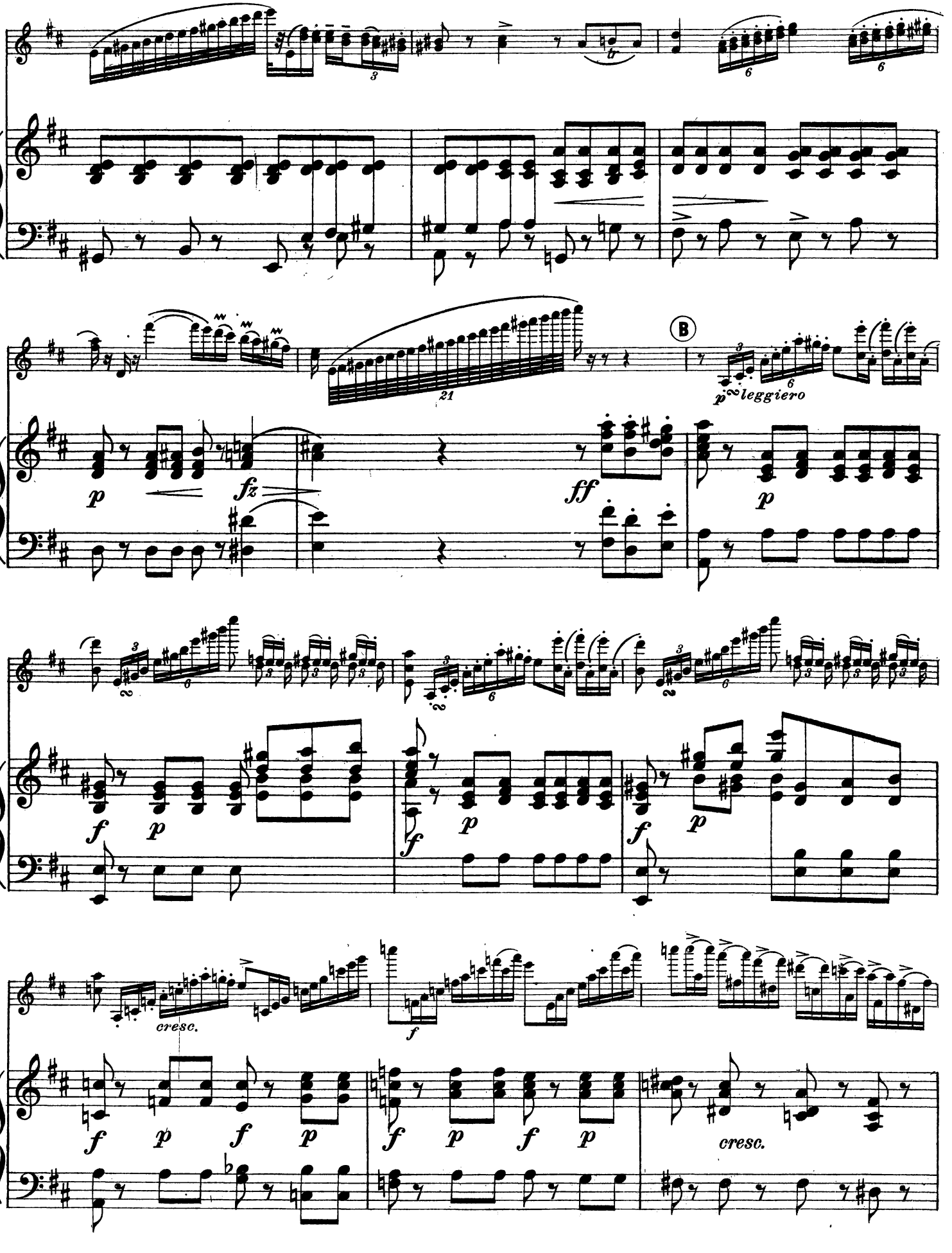
B
p leggiero
cresc.
cresc.

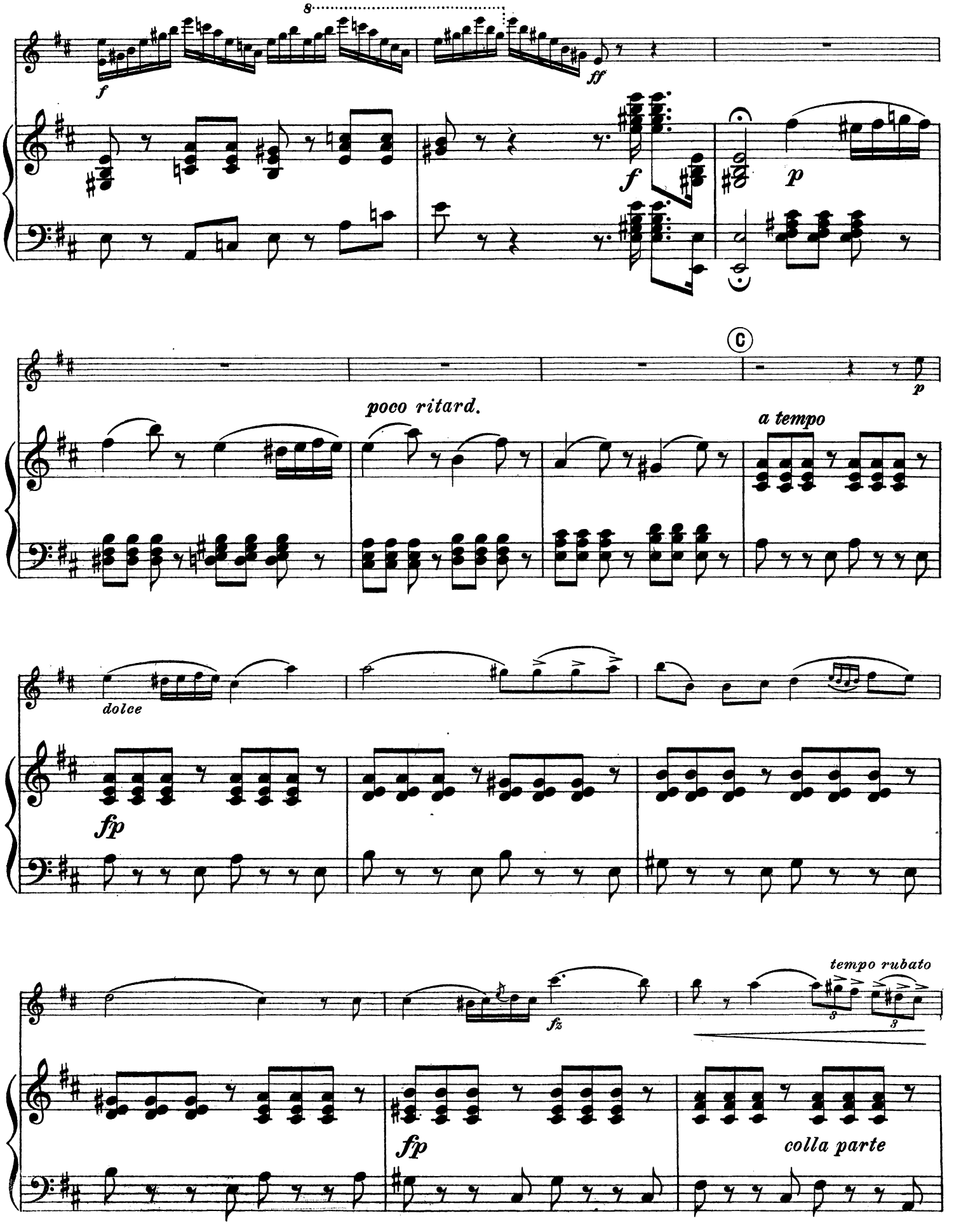
8
f
ff
f
p
C
p
poco ritard.
a tempo
dolce
fp
fz
tempo rubato
3
3
fp
colla parte

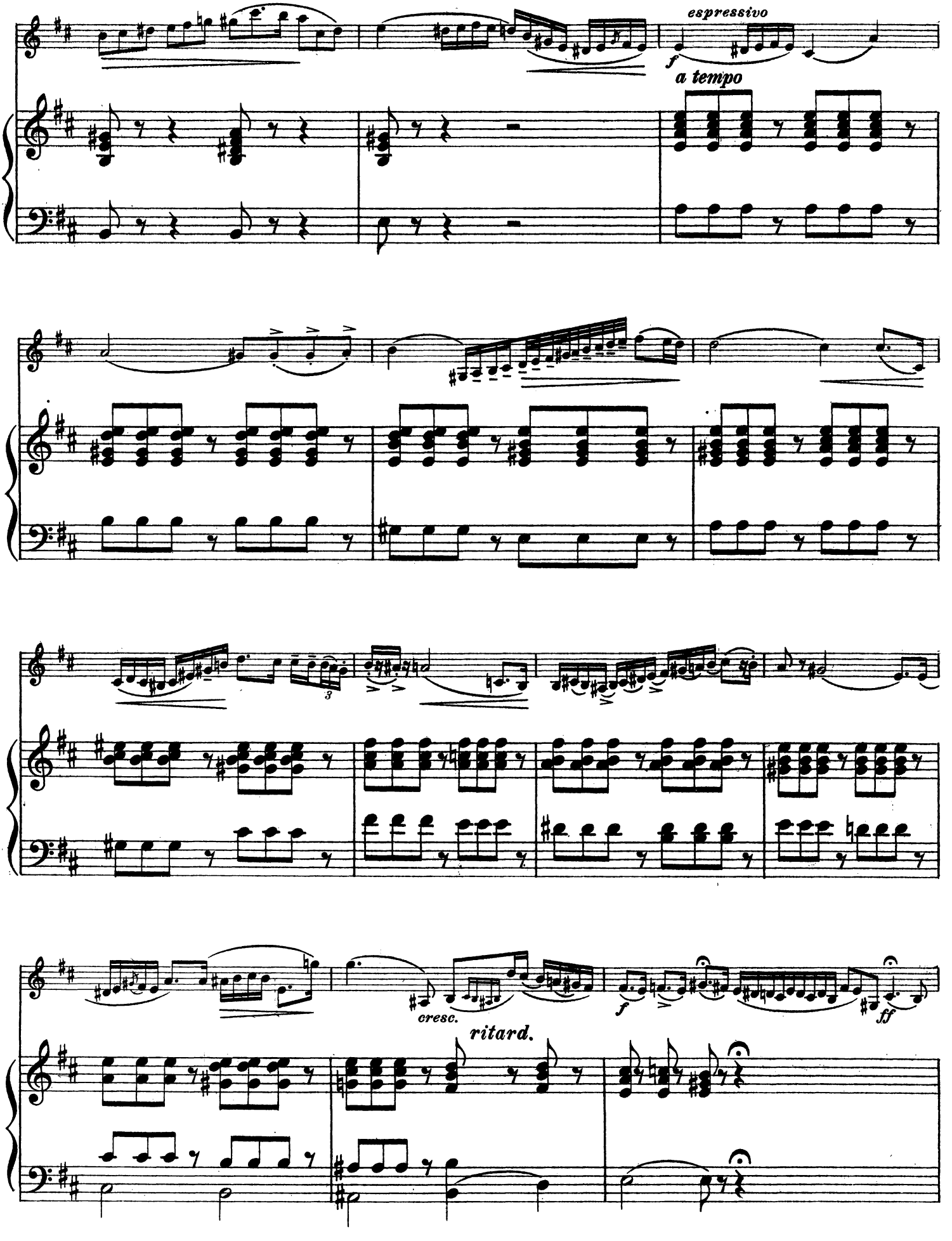
espressivo
f
a tempo
3
cresc.
ritard.
f
ff

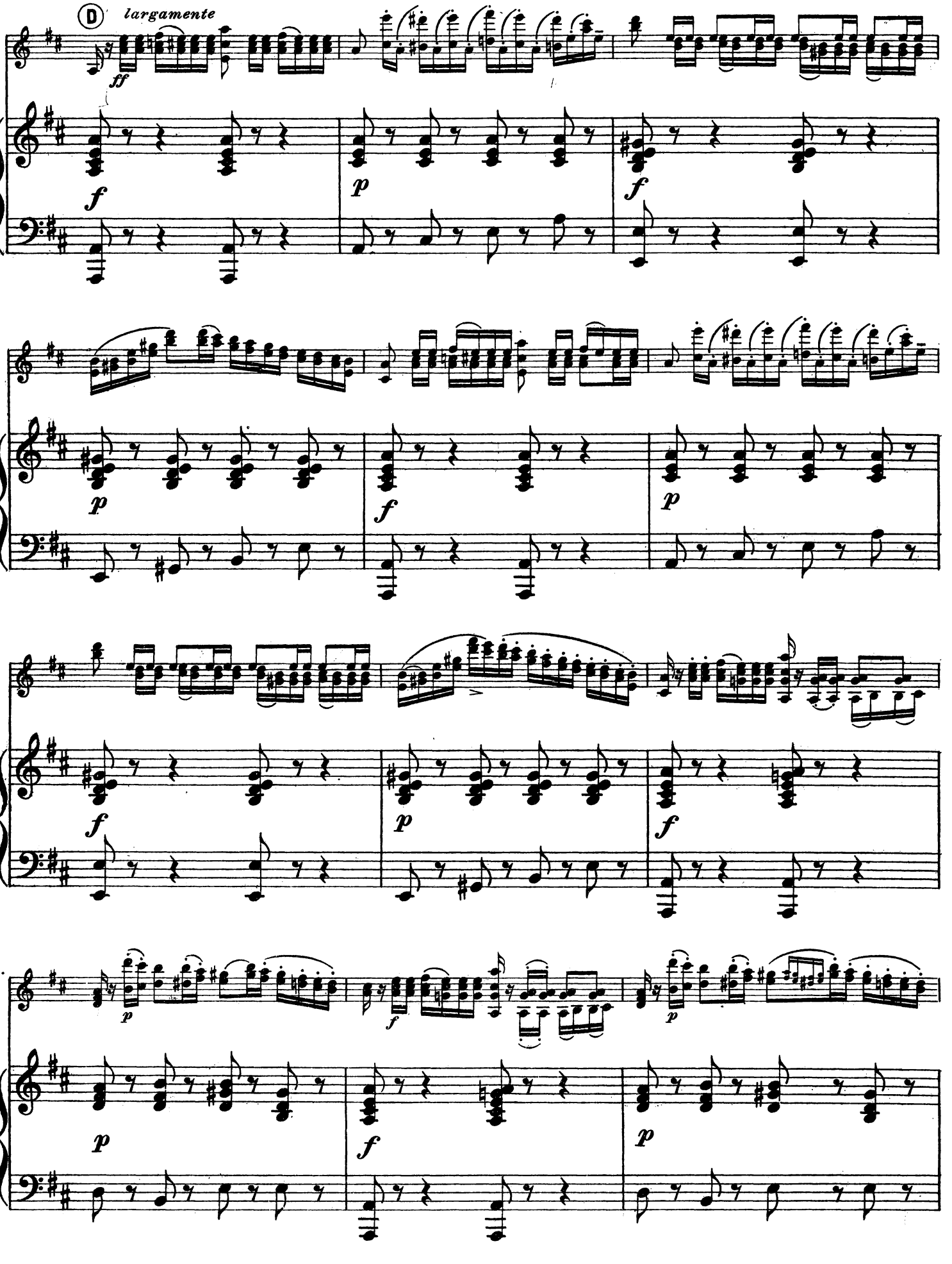
D
largamente
ff
f
p
f
p
f
p
f
p
f
p
f
p
f
p

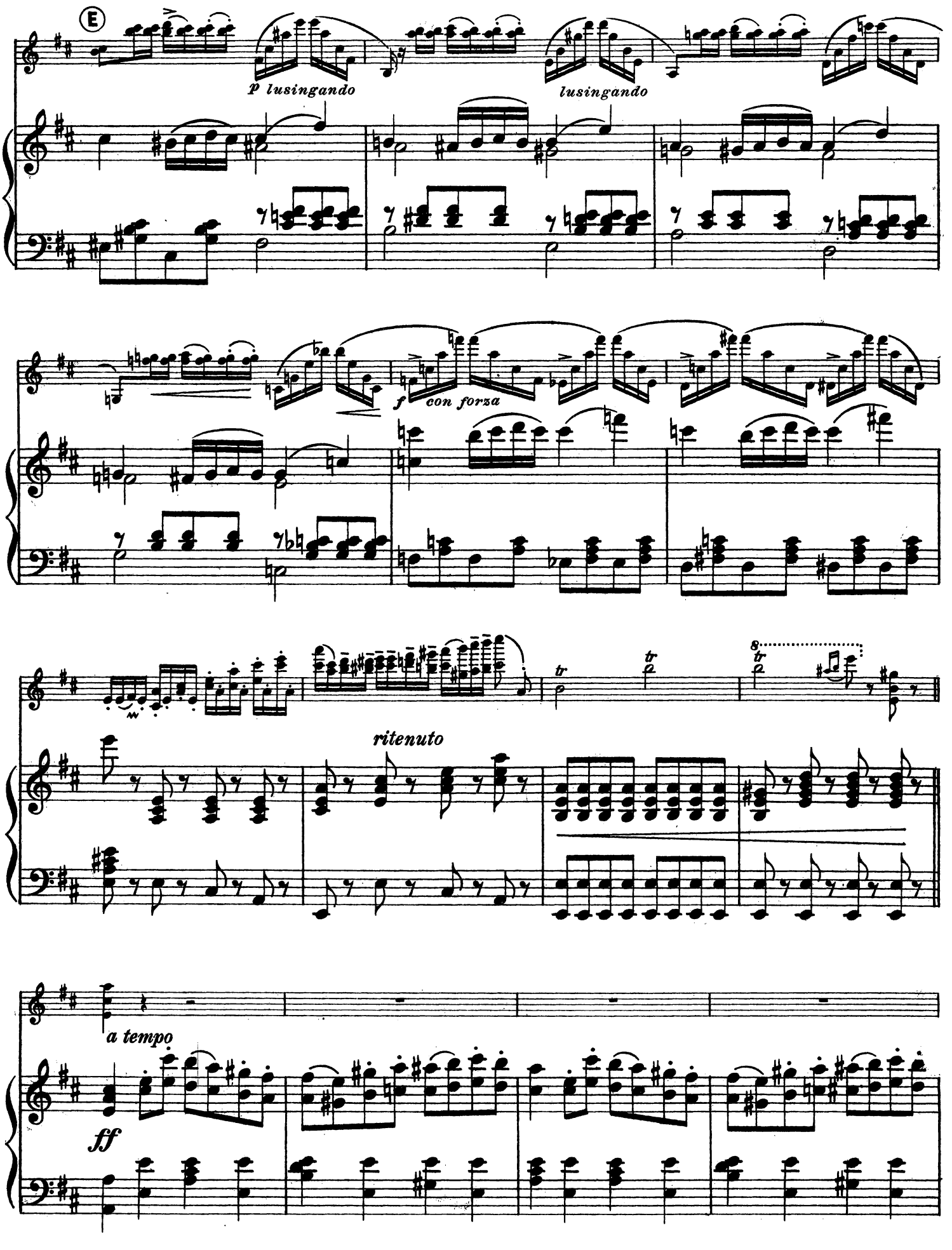
E
p lusingando
lusingando
f
con forza
ritenuto
a tempo
ff

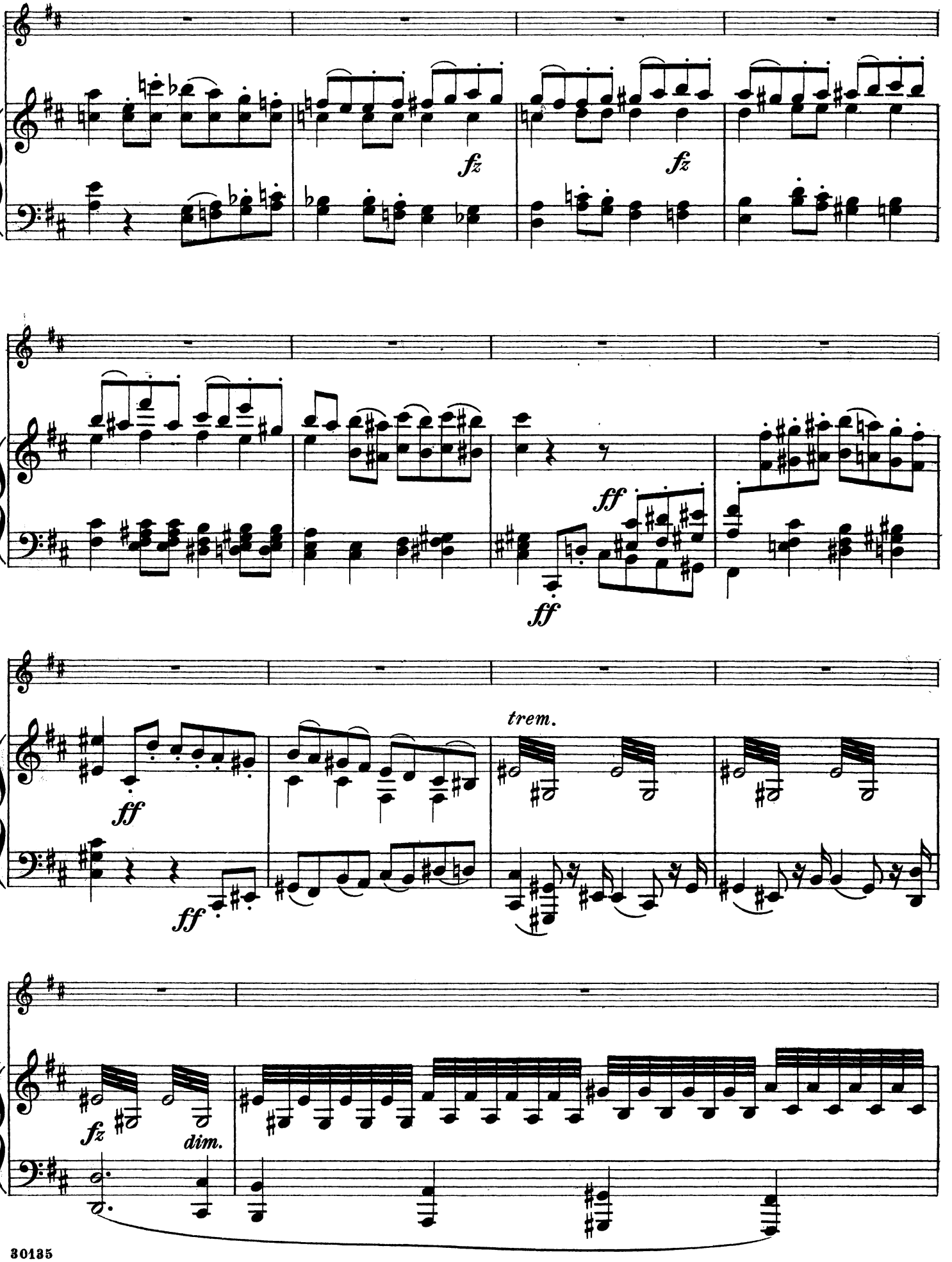
fz
fz
ff
ff
ff
ff
trem.
fz
dim.

Adagio

con somma espressione

dolce

ritard.

p

p

fz

fz

fp

fz

fp

fz

fp

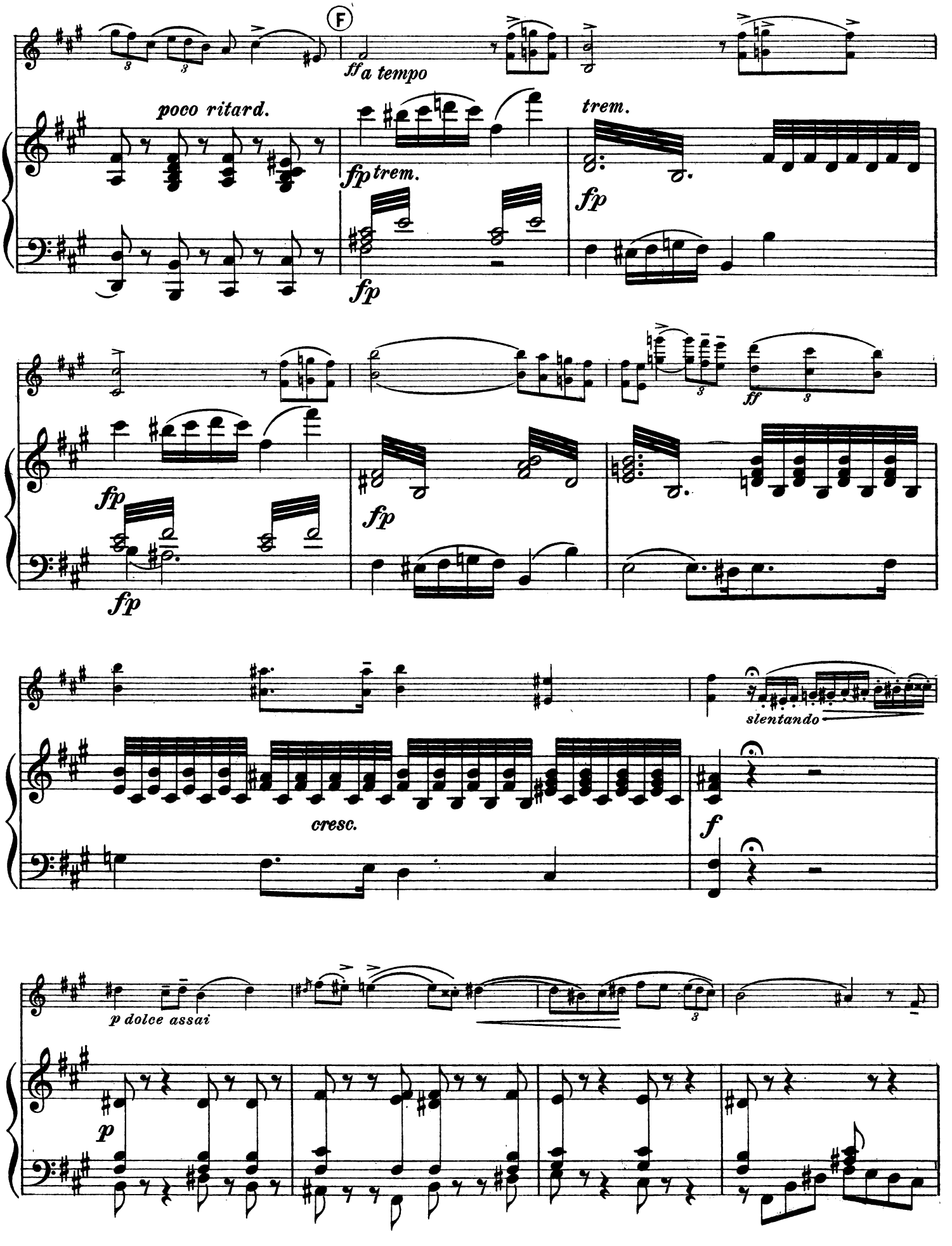
F
ff a tempo
poco ritard.
fp trem.
trem.
fp
fp
fp
fp
ff
fp
fp
slentando
cresc.
f
p dolce assai
p

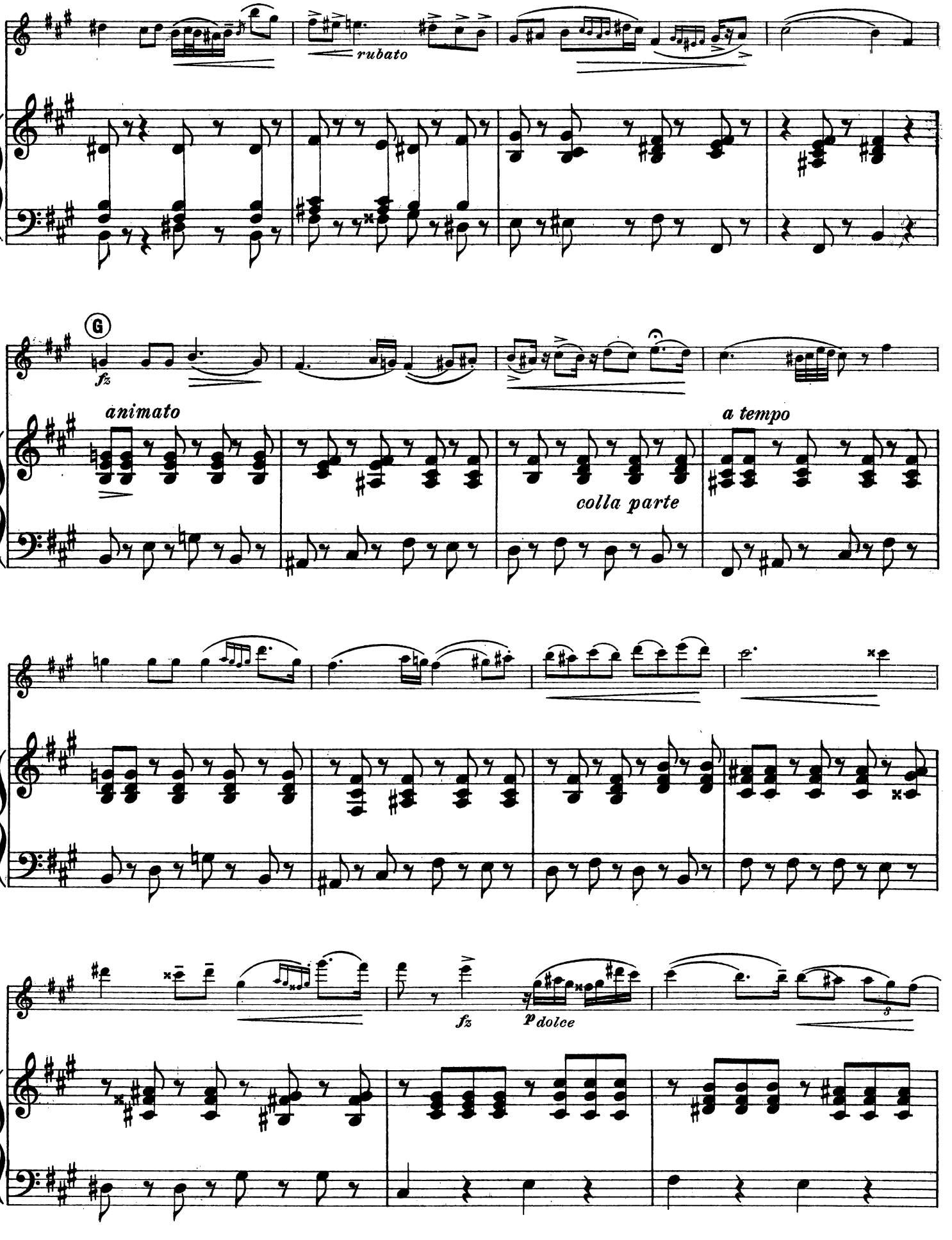
rubato
G
fz
animato
colla parte
a tempo
fz
p dolce

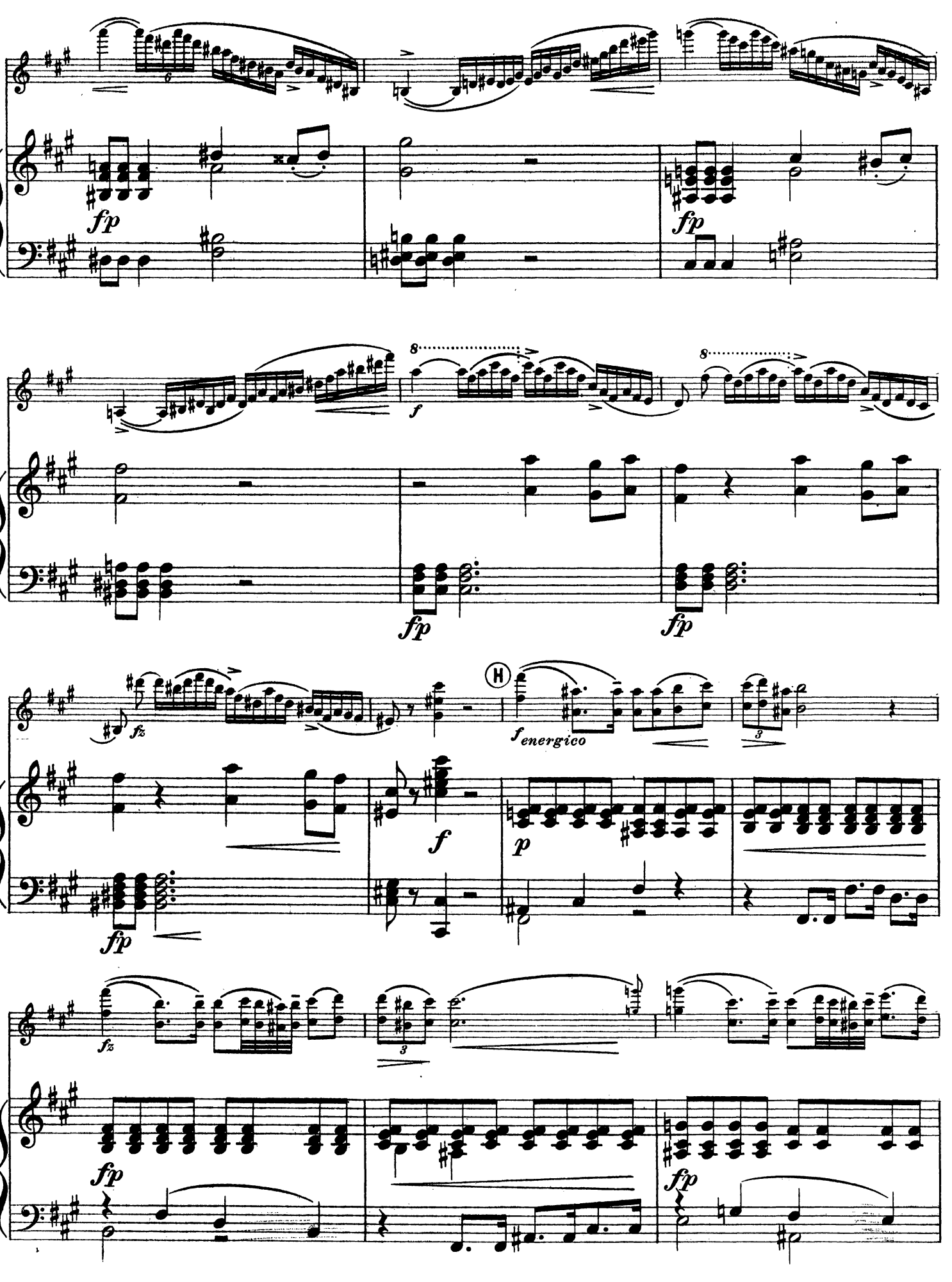
fp
fp
8
f
fp
fp
fz
H
f energico
f
p
fp
fz
fp
fp

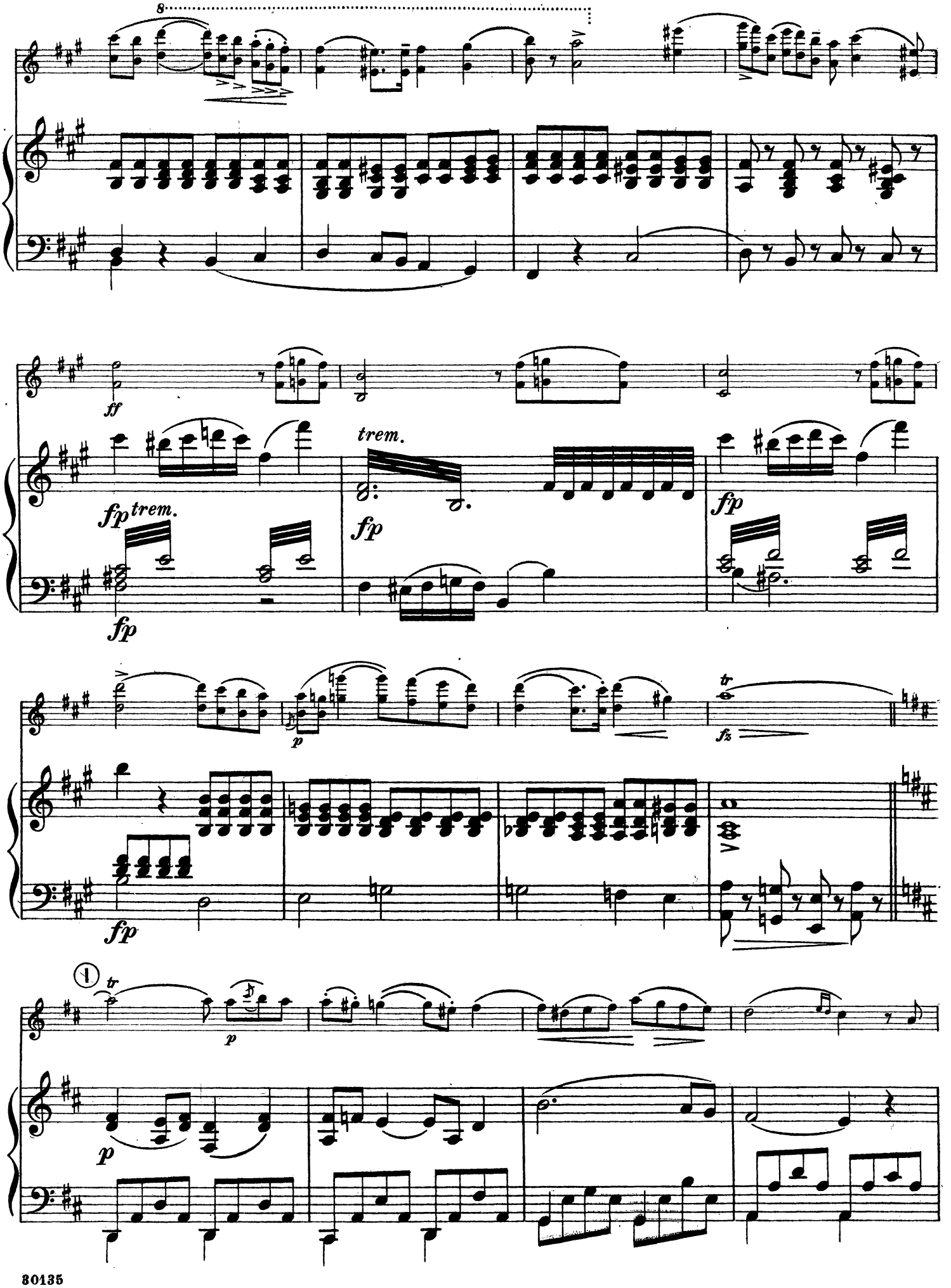
8
ff
fp trem.
fp
trem.
fp
fp
fp
p
fz
fp
1
tr
p
p

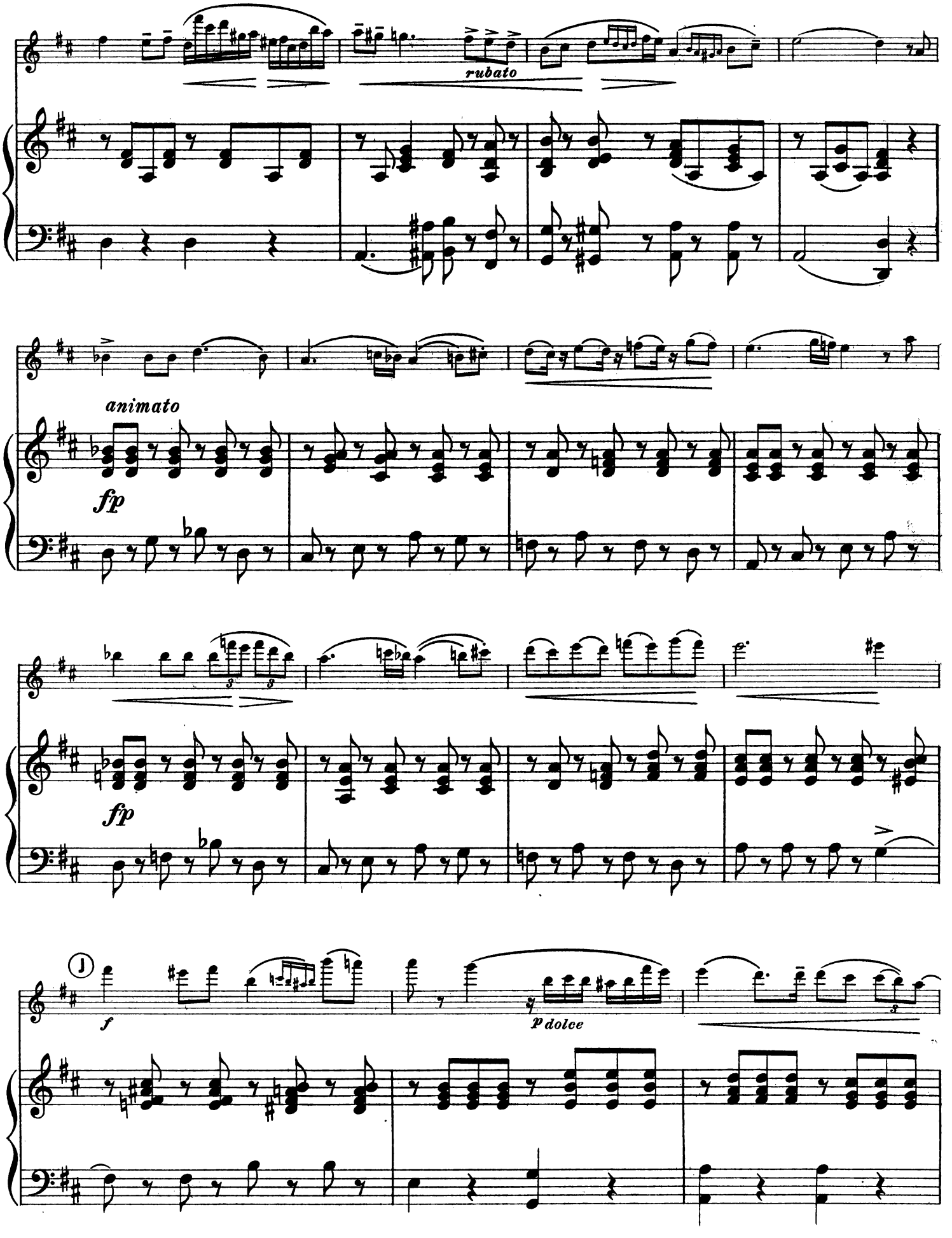
rubato
animato
fp
fp
J
f
p dolce

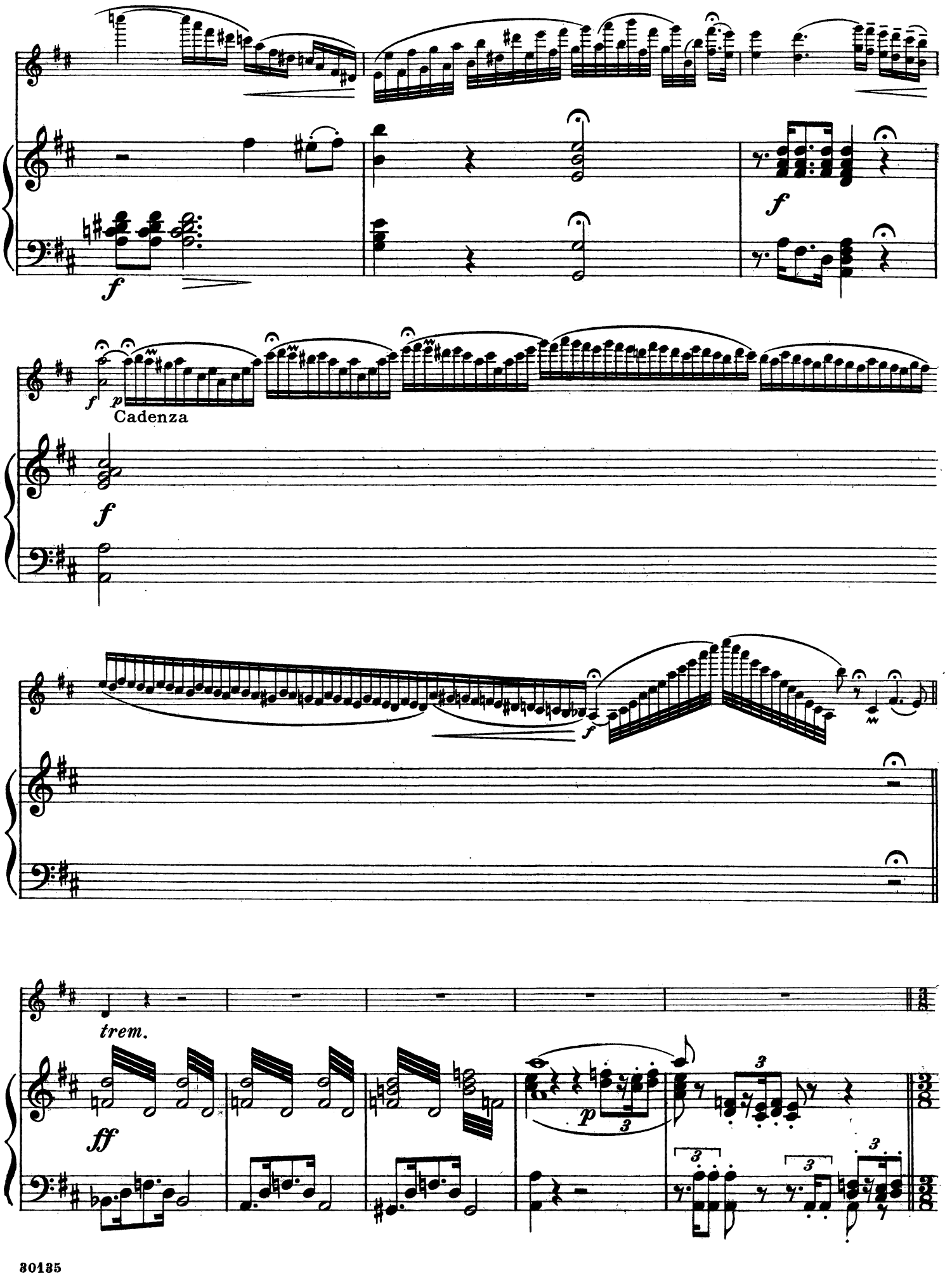
f
f
f
p
Cadenza
f
f
trem.
ff
p
3
3
3
3
3

Rondo

Allegro moderato

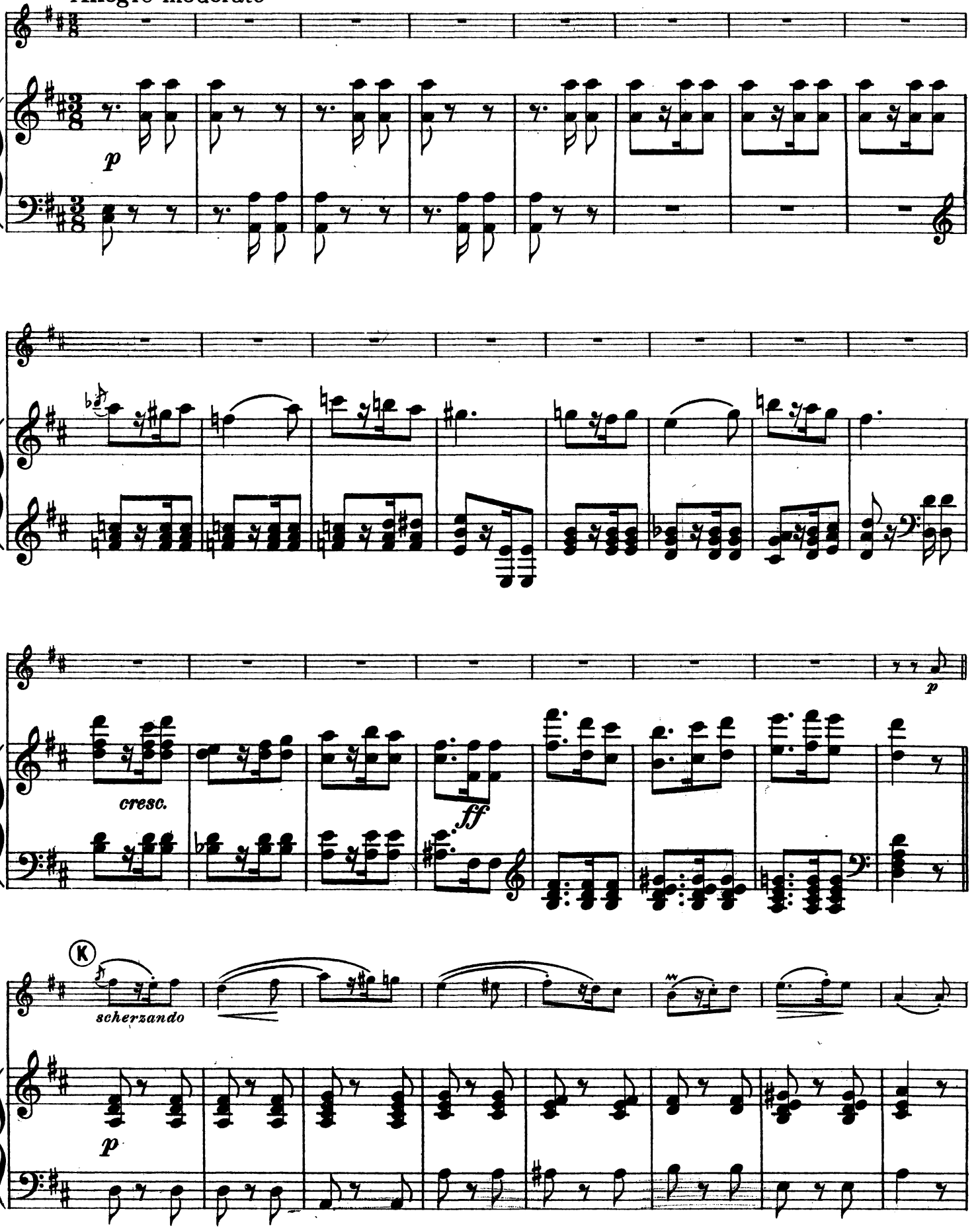

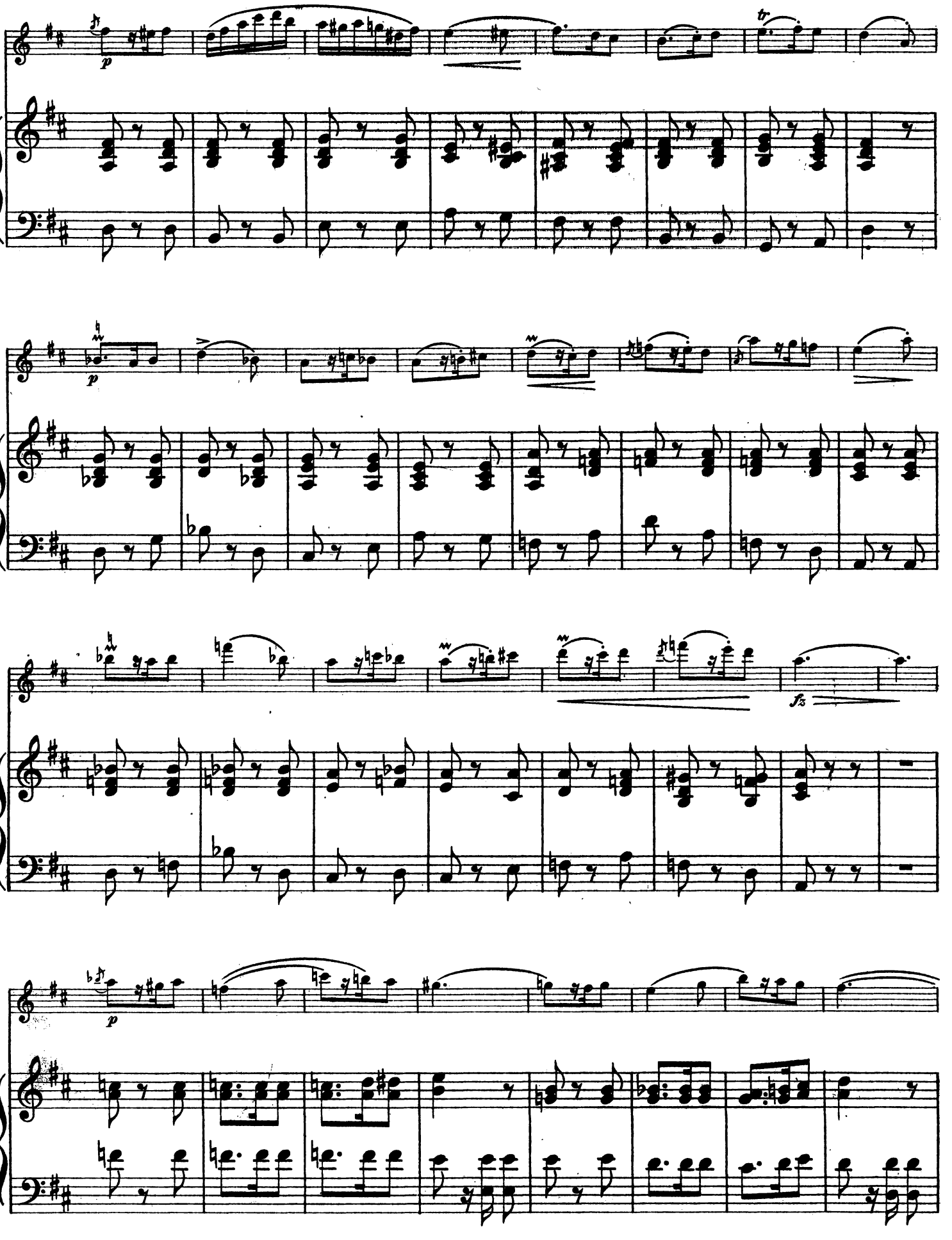
p
tr
p
fz
p

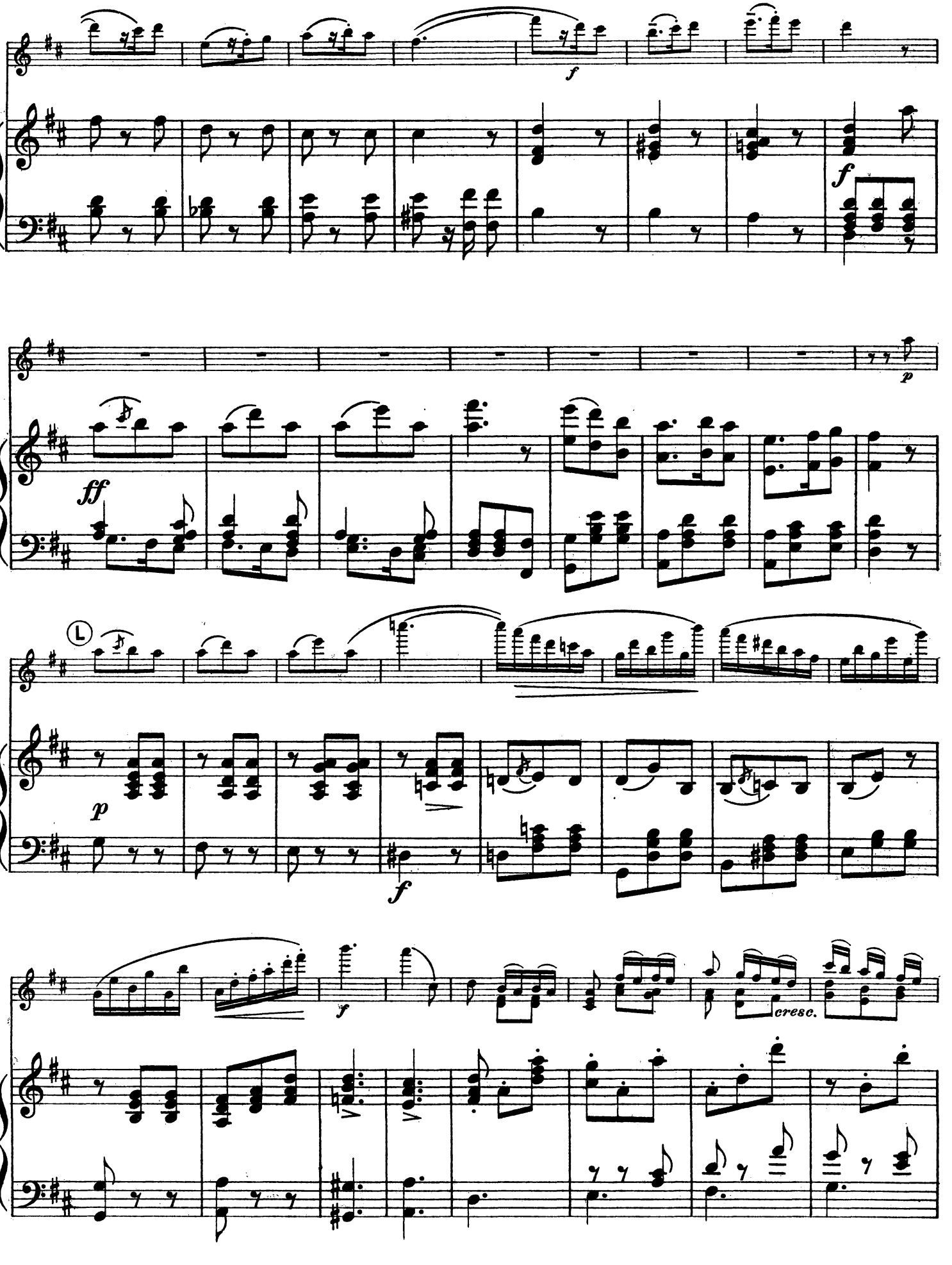
f
f
p
ff
L
p
f
f
cresc.

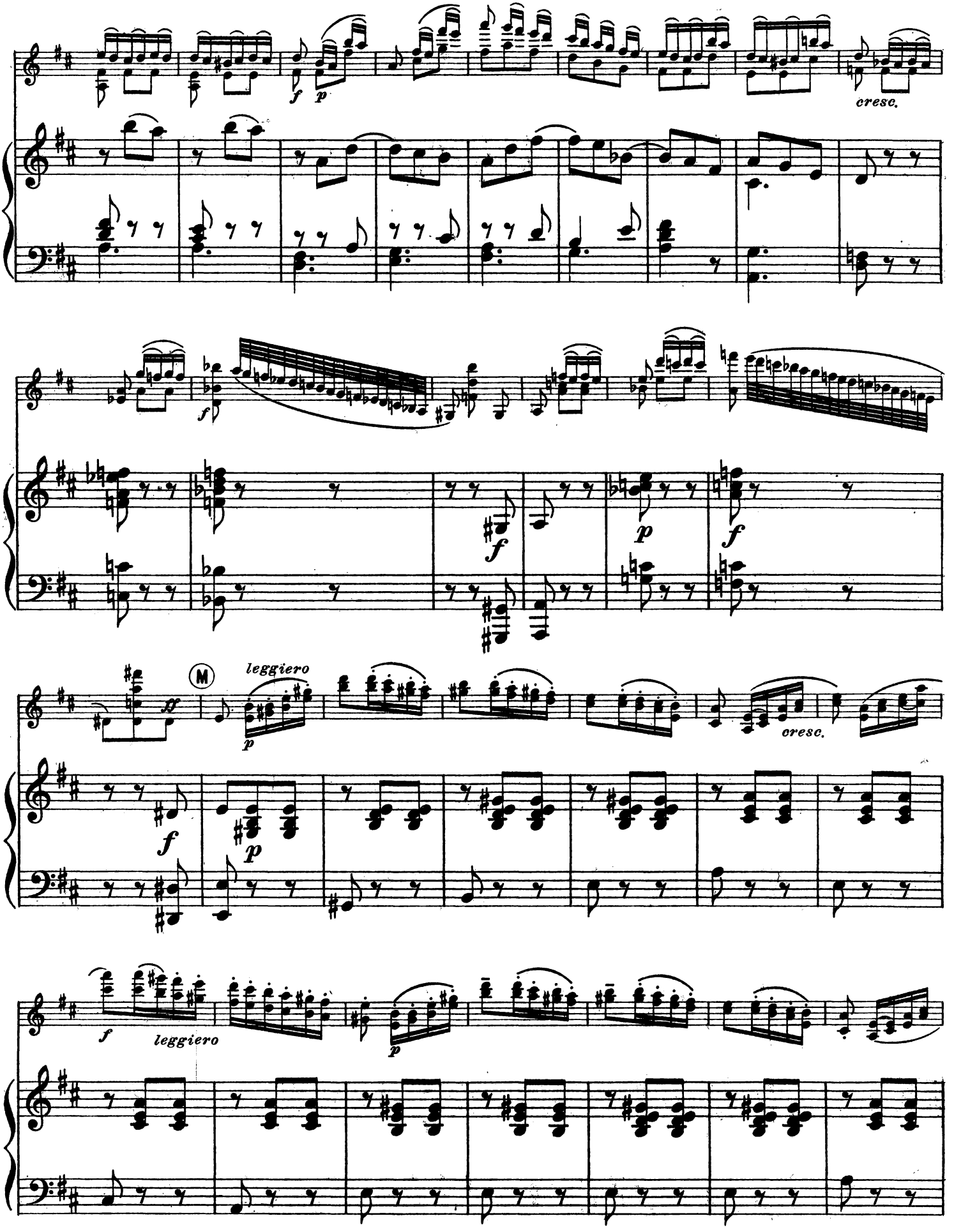
cresc.
leggiero
cresc.
leggiero

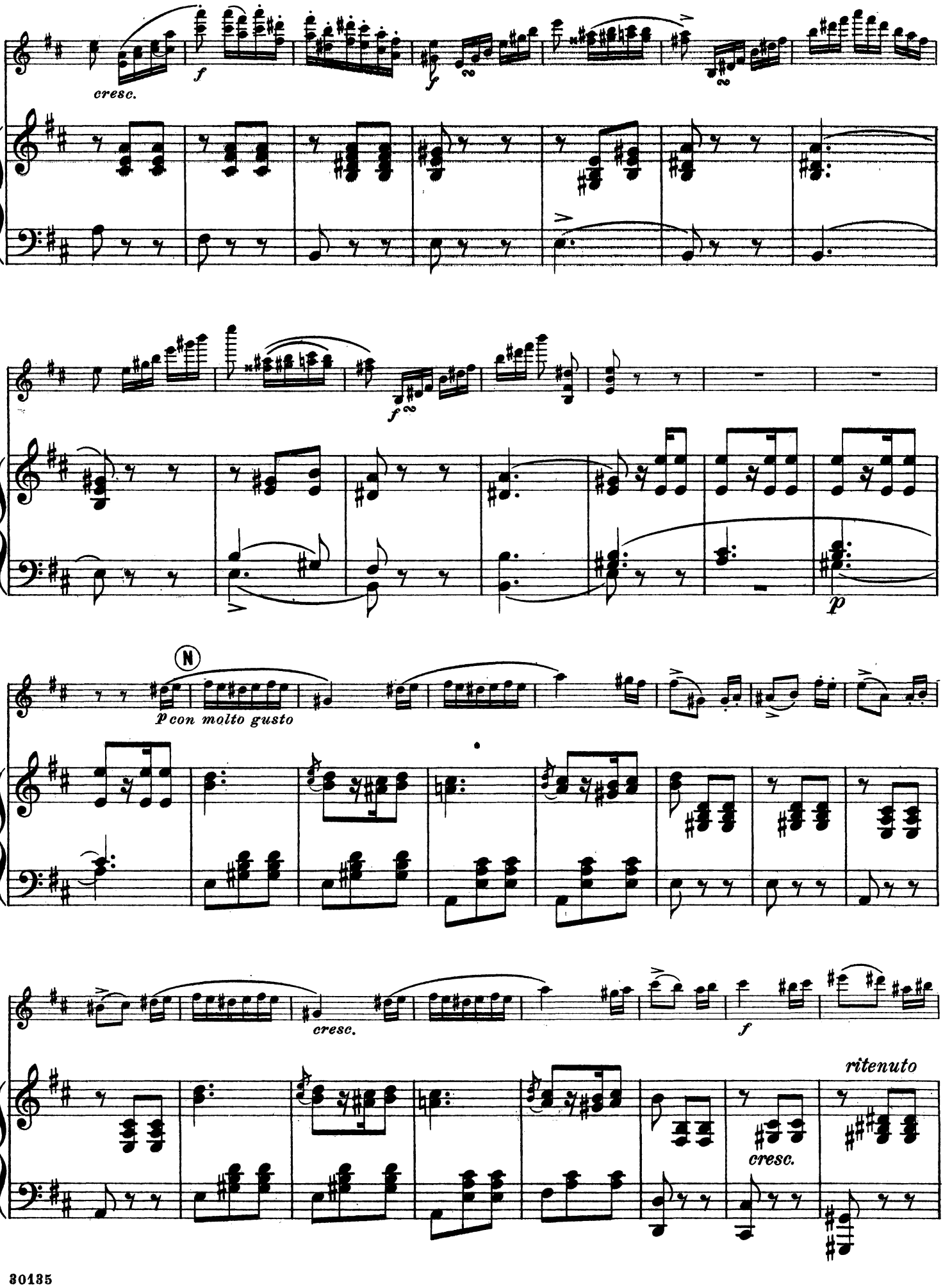
cresc.
f
f
f
p
Ⓝ
p con molto gusto
cresc.
f
ritenuto
cresc.

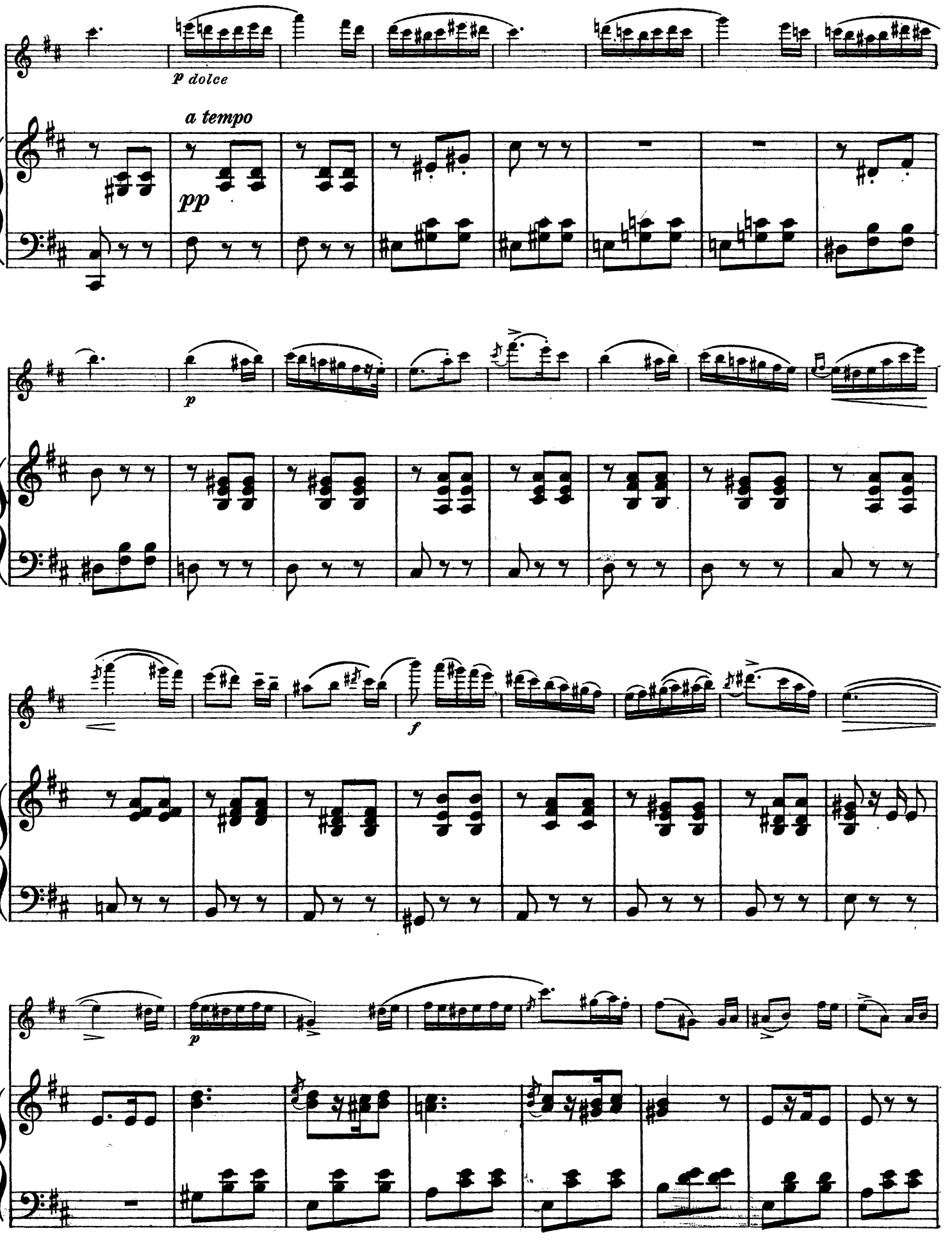
p dolce
a tempo
pp
p
f
p

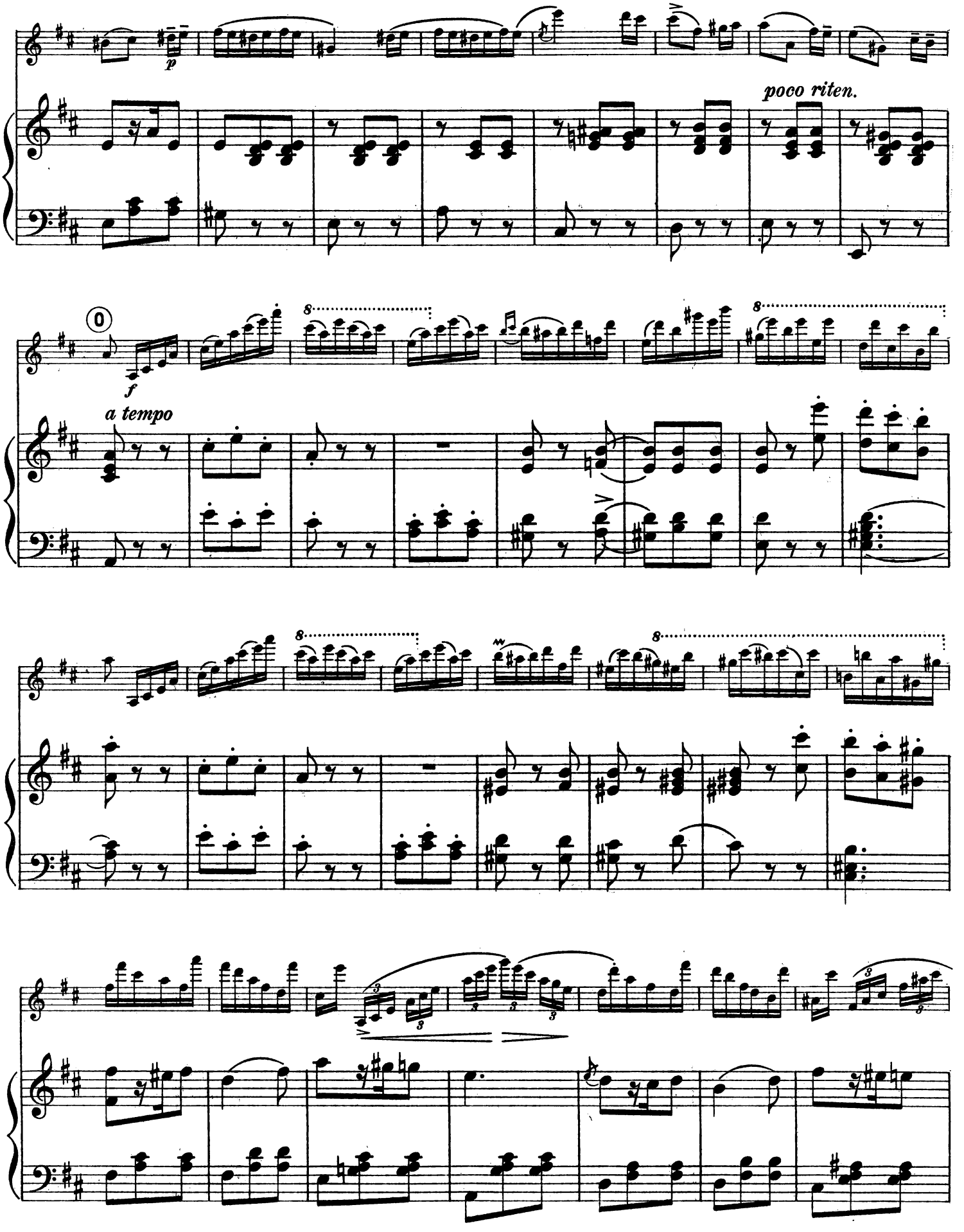
p
poco riten.
0
f
a tempo

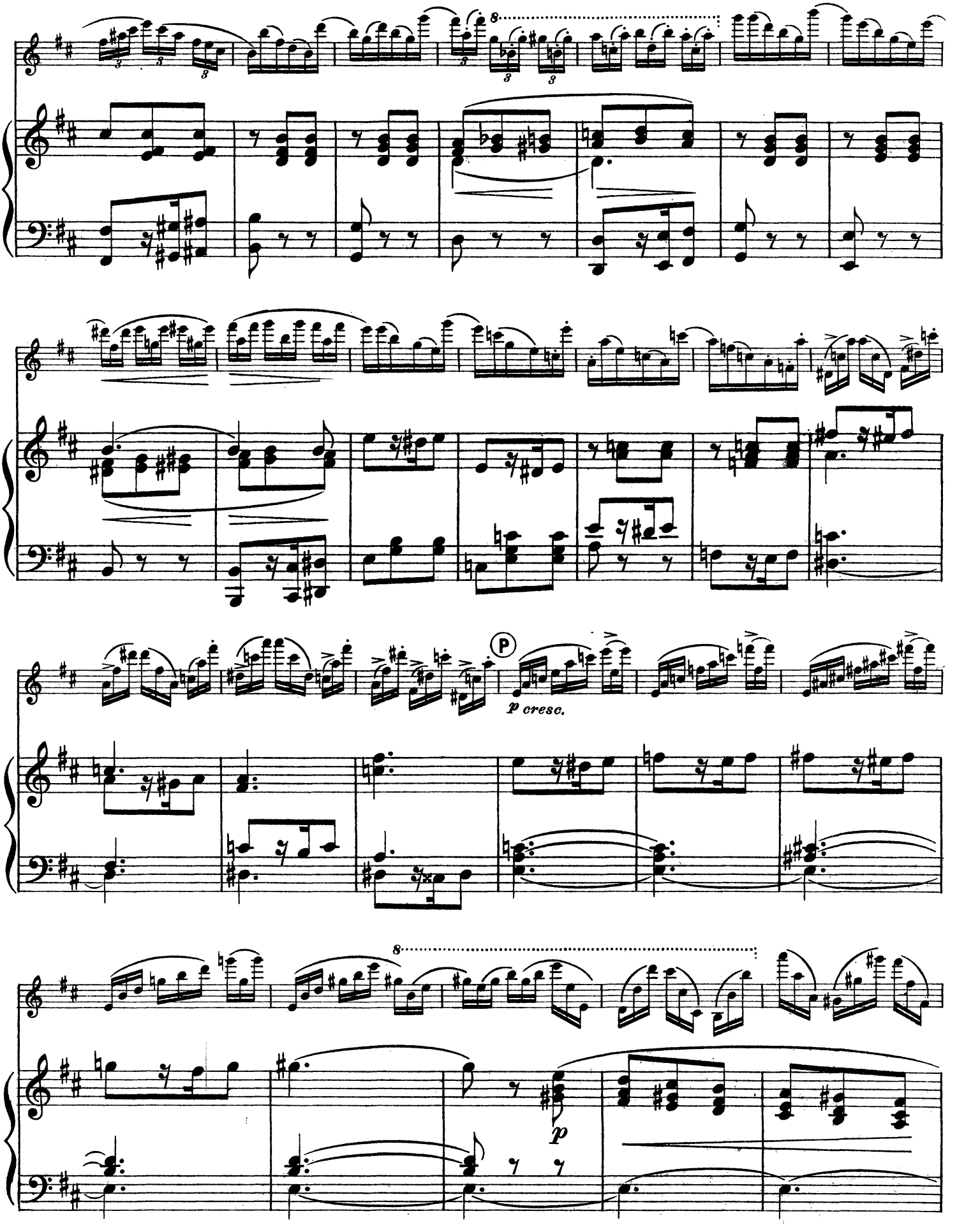
8
P
p cresc.
8
p

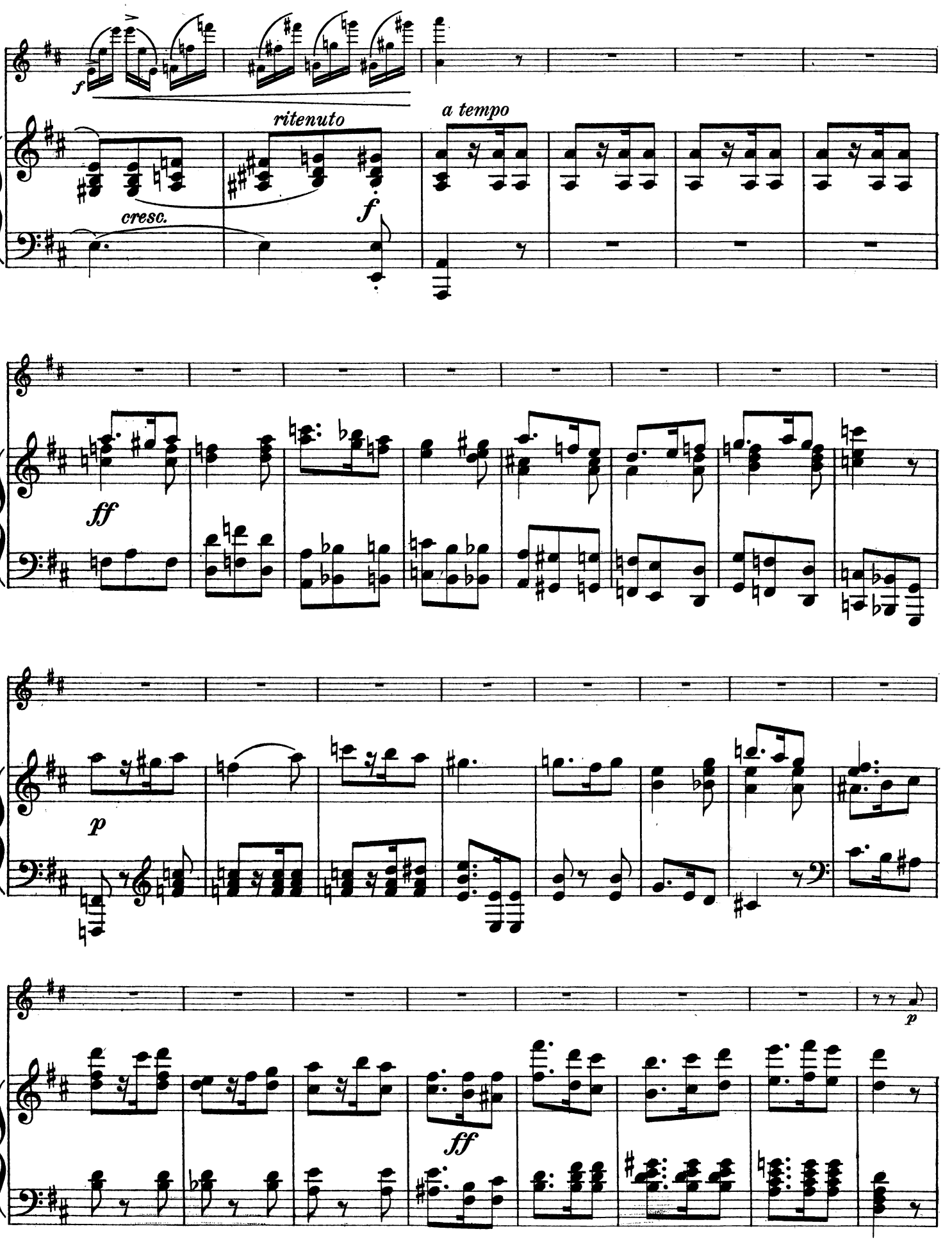
f
ritenuto
a tempo
cresc.
f
ff
p
p
ff

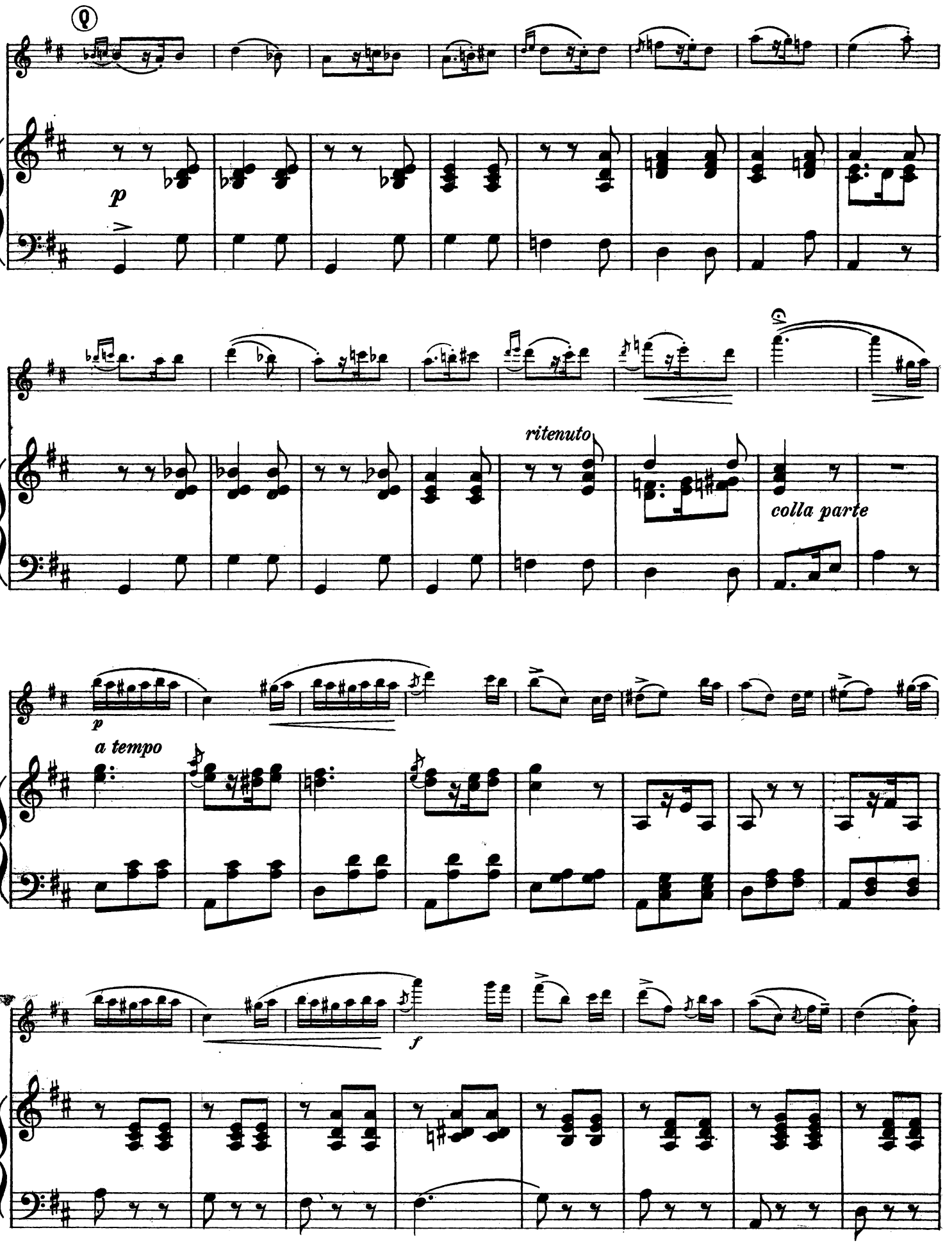
p
ritenuto
colla parte
p
a tempo
f

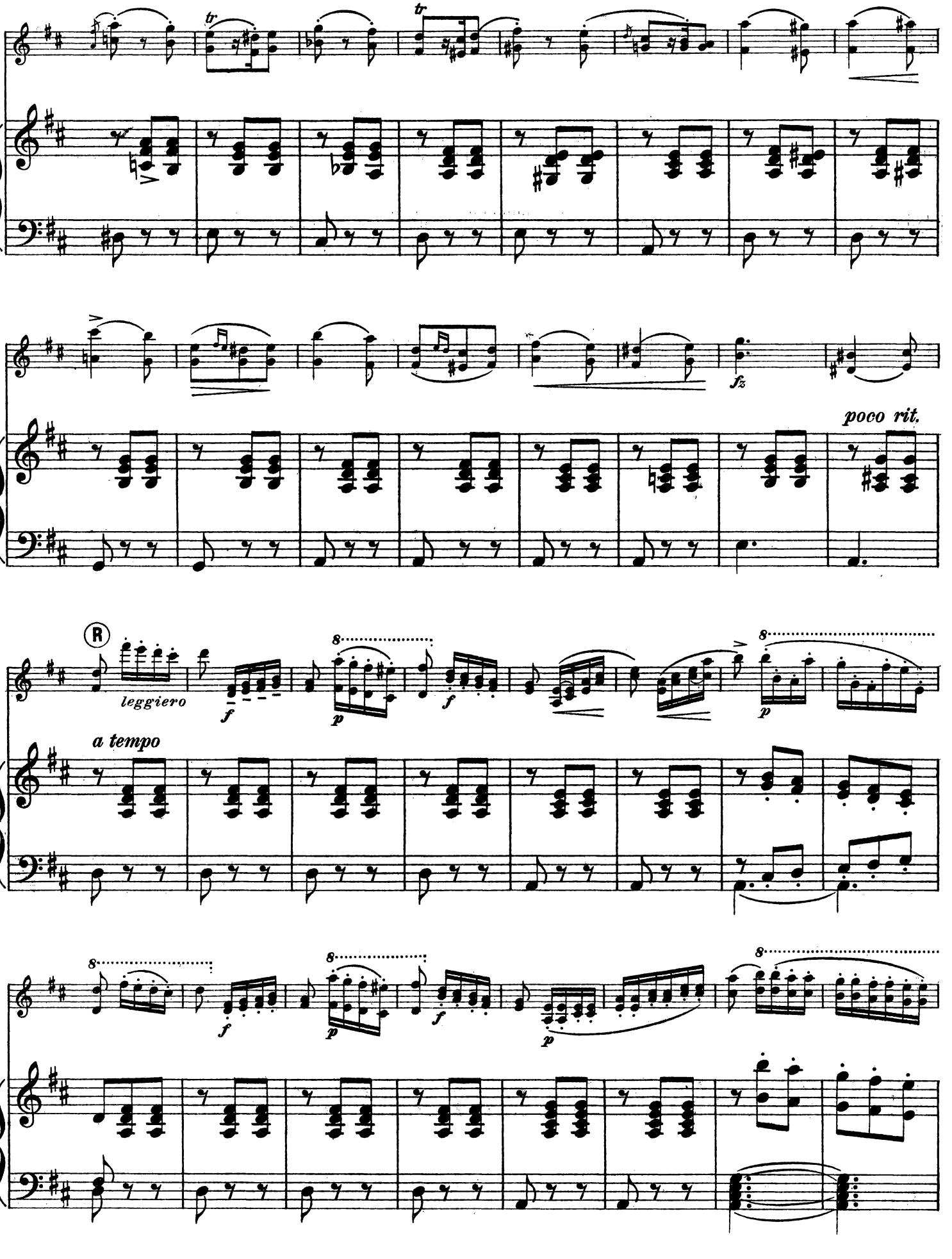
tr
tr
fz
poco rit.
R
leggiero
a tempo
8
f
p

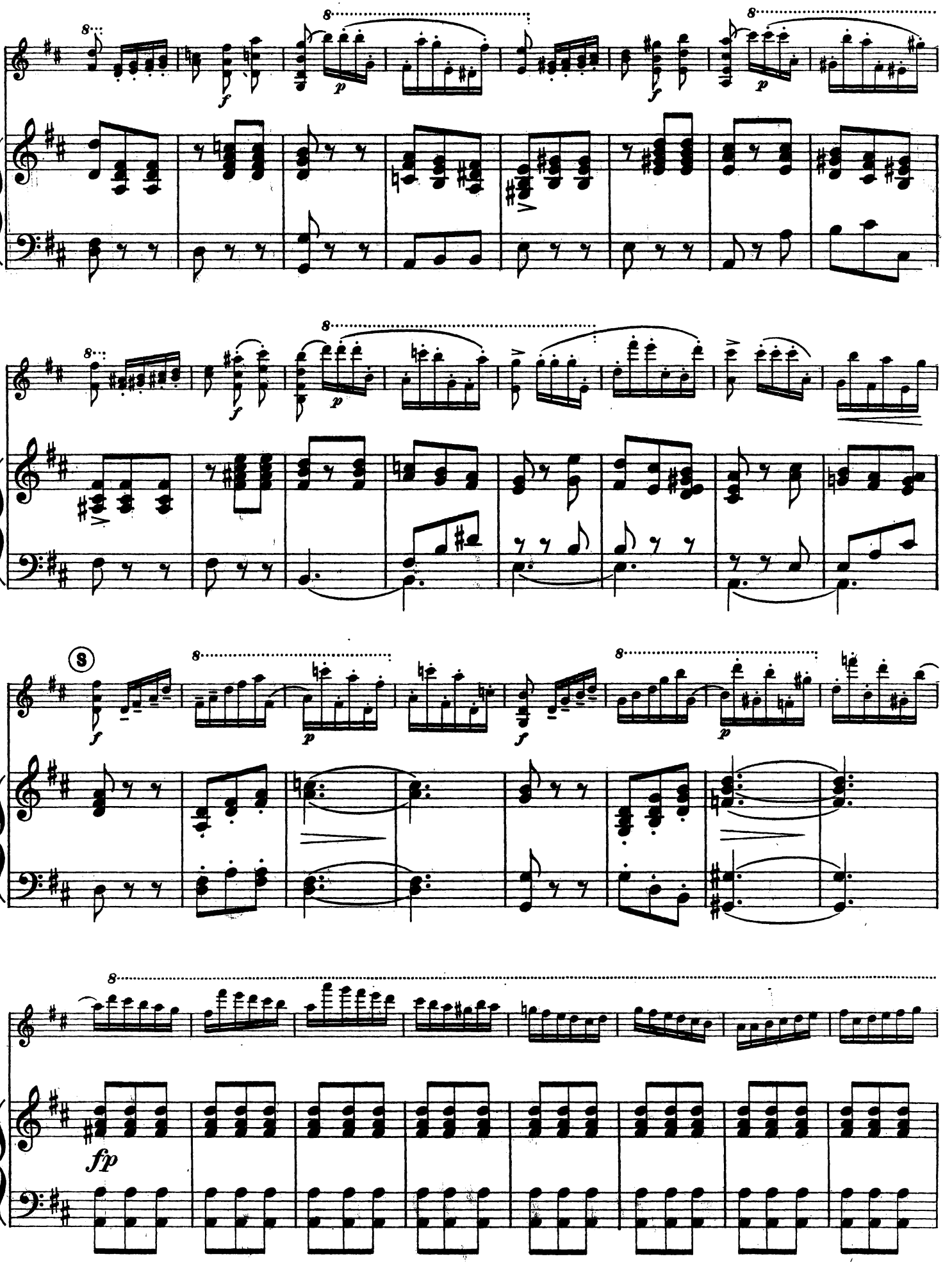
8
f
p
S
fp

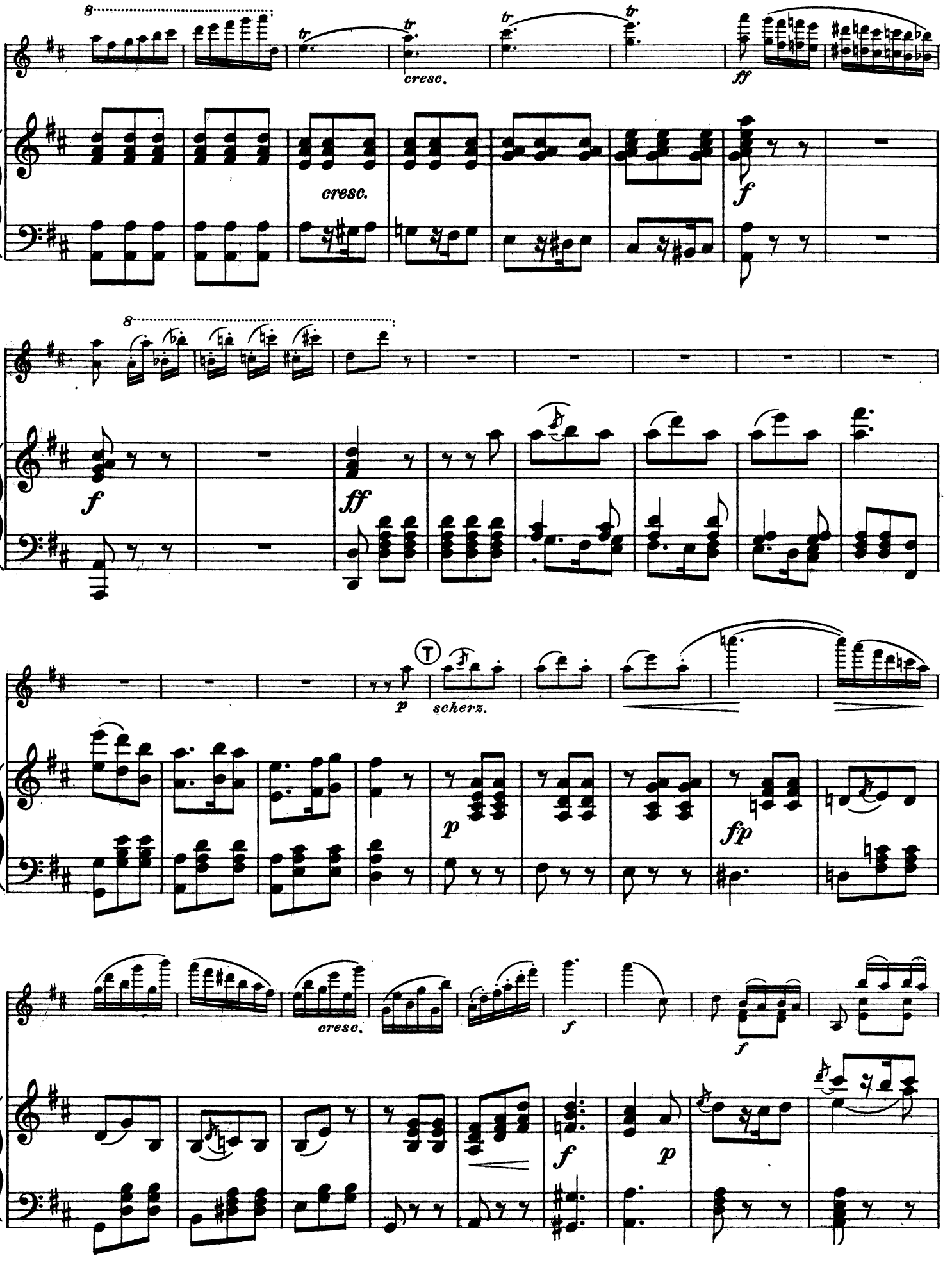
8
tr
cresc.
ff
f
ff
p
scherz.
fp

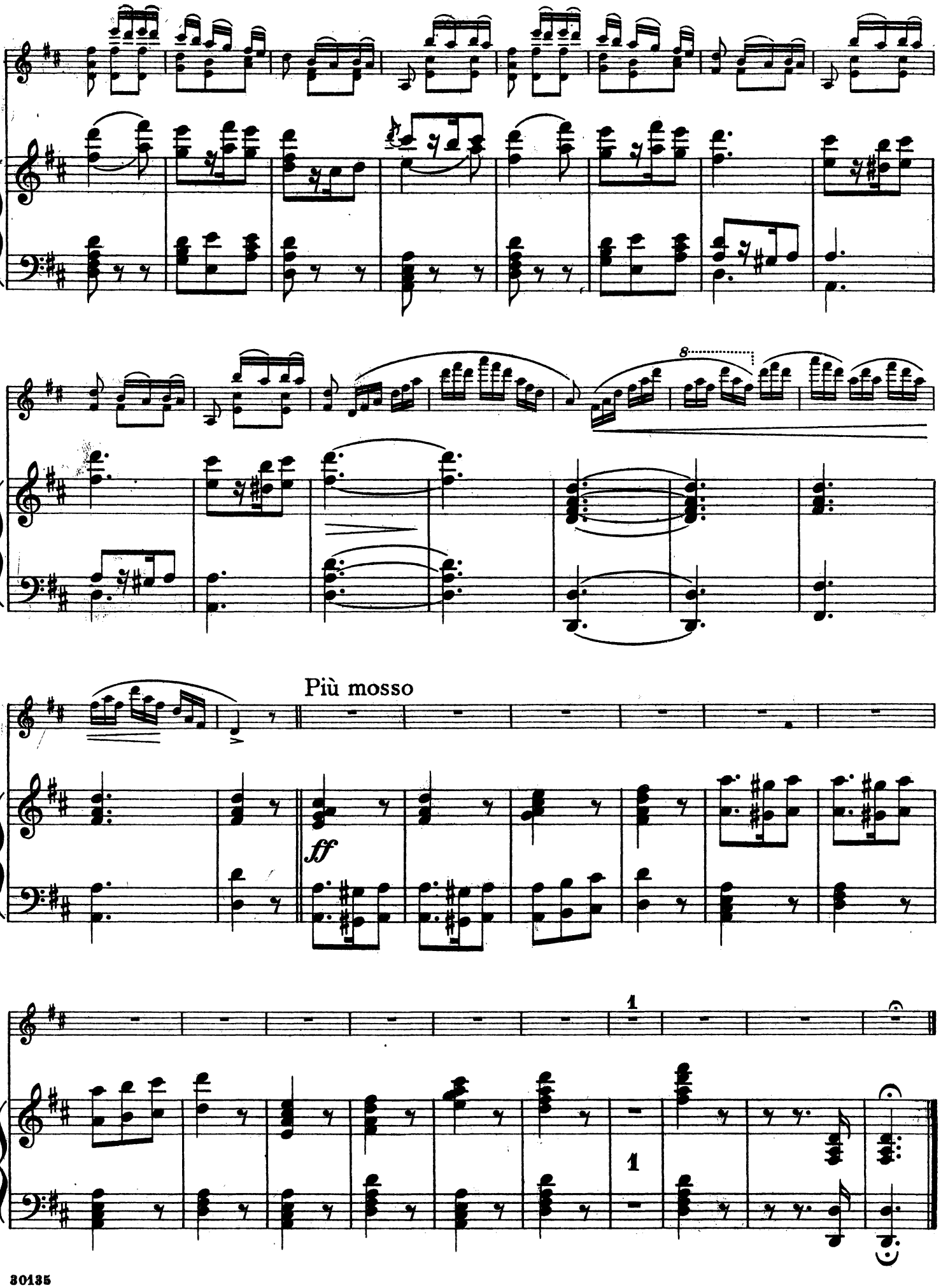
8
Più mosso
ff
1
1

Compositions by the Old Masters

Arranged and Edited for Violin and Piano by Famous Artists

Pieces by Old Masters

Arr. by WILLY BURMESTER

The works of the old French, German and Italian masters are in many cases inaccessible, because written in the old clefs and provided with figured bass accompaniments. In these arrangements Mr. Burmester has put within the reach of violinists beautiful music, new because unknown; and he has transcribed his selections with a true appreciation of the originals, written for clavecin, viola d'amour or hammer clavier.

		Net
BACH	La Complaisante	.40
COUPERIN	Le Bavolet flottant	.40
RAMEAU	Gavotte	.40
MARTINI	Gavotte	.40
MOZART	Menuett in D, No.1	.40
HÄNDEL	Menuett	.50
BEETHOVEN	Menuett in E♭, No. 1.	.40
HÄNDEL	Arioso	.50
BACH	Gavotte	.60
BACH	Air on the G String	.40
HAYDN	Menuett	.40
BEETHOVEN	Menuett in G, No. 2	.40
MOZART	Menuett in E♭, No. 2	.40
PERGOLESI	Aria (Siciliana)	.40
LOEILLET	Menuett	.40
DITTERSDORF	German Dance	.50
MATTHESON	Air on the G String	.40
BACH	Menuett	.40
HÄNDEL	Bourrée	.40
RAMEAU	Rigaudon	.40
MOZART	German Dance	.40
KUHLAU	Menuett	.40
LULLY	Gavotte	.40
GLUCK	Menuett	.40
HÄNDEL	Prelude	.40
GOSSEC	Gavotte	.40
GRAZIOLI	Menuett	.40
GOSSEC	Tambourine	.50
HÄNDEL	Minuet in Thirds	.50
HÄNDEL	Gigue	.40

Published complete in five volumes

Price $1.00 *net* each

Succès Classiques

Arr. by MISCHA ELMAN

Of these arrangements it is enough to say that they have been made by Mr. Elman for use on his own recital programmes: their musical effectiveness is assured. The compositions are practically all of the *rococo* period,—the picturesque 18th century.

GOSSEC	Gavotte en Ré
VERACINI	Giga all' antico
TARTINI	Allegro animosamente
GLUCK	Air de Ballet
LULLY	Gavotte en Rondeau
D'AUVERGNE	Allegro appassionato
MASCITTI	Allemanda
CORELLI	Sarabanda e Giga
LOLLI	Adagio e Allegro
MOURET	Deux Bourrées
LECLAIR	Gigue
ROUSSEAU	Deux Menuets
HELLENDAAL	Gavotte en Ré-Mineur
GIARDINI	Gigue
GIARDINI	Musette
SAMMARTINI	Canto amoroso

Each 50c.

The Classic Masters

Arr. by SAM FRANKO

These arrangements of music of 150 years ago add to the repertory of the violin pieces delightfully piquant and playable. They consist of dainty dances, airs and ballet-numbers written by the greatest masters of a former generation and are every bit as fascinating in this twentieth century as they were in the seventeenth.

		Net
GRÉTRY	Entr'acte	.60
GRÉTRY	Danse légère (from "Panurge")	.75
GRÉTRY	Gavotte in D min.	.50
HASSE	Tambourin (from the Opera "Piramo e Tisbe")	.75
SACCHINI	Air de Dardanus	.60
SACCHINI	Gavotte de Renaud	.60
VIOTTI	Andante sostenuto (from the Concerto No. 28 in A min.)	.60
MOZART	Gavotte (from "Les petits riens")	.75
MOZART	Pantomine (from "Les petits riens")	.75

Old English Composers

Arr. by ALFRED MOFFAT

This group of ten arrangements from the figured basses of olden manuscripts covers a period extending from 1670 to 1786, and comprises some of the most characteristic pieces written by the 17th and 18th century English composers of fiddle music. The numbers selected show much variety of form, style, and interest in the handling of their pleasing themes.

		Net
COLLETT	Largo cantabile	.50
DUBOURG	Jigg and Menuet	.60
ECCLES	Adagio and Corrente	60
FREAKE	Intermedio	.50
JACKSON	Tambourin	.60
JONES	Corrente	.60
OSWALD	Lento affettuoso and Giga	.60
RAVENSCROFT	Two Hornpipes a l'Inglese	.50
STANLEY	Gavot and Menuet	.60
VALENTINE	Allegro vivace	.60

Complete in one volume

(SCHIRMER'S LIBRARY, Vol. 1088)

Price $1.50

Old Masters of the Violin

Arr. by ALFRED MOFFAT

The arranger of these pieces, Alfred Moffat, has here collected music that illustrates well the clarity of melodic outline and fine sonority which characterize the music of the period in which they were composed. Old in point of time they are ever fresh and inspiring.

SENAILLÉ	Sarabande et Gigue	.75
LOEILLET	Air et Allegro Vivamente	.60
CORELLI	Sarabanda et Corrente	.60
ARNE	Gavotta	.60
PORPORA	Branle	.60
GIARDINI	La Chasse	.75
MASCITTI	Preludio et Corrente	.75

G. SCHIRMER : NEW YORK

BOSTON : THE BOSTON MUSIC CO.

A 609

RECITAL PIECES FOR VIOLIN AND PIANO

ELMAN

To my friend L. Schnitzler

FRANZ SCHUBERT

Ständchen
Serenade

Violin

Arr by Mischa Elman

Moderato

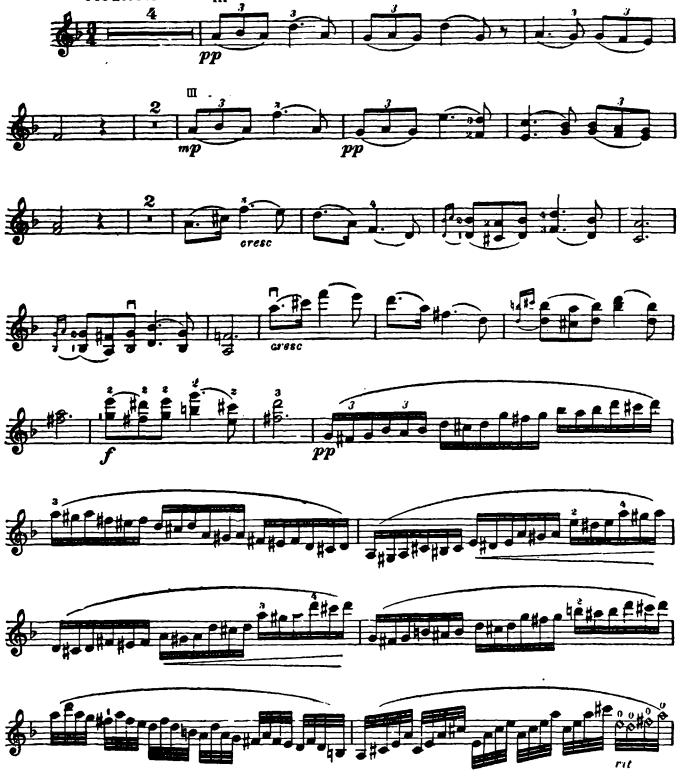

Copyright, 1910, by G. Schirmer

SPALDING

To Efrem Zimbalist

Alabama
Melody and Dance in Plantation Style

VIOLIN

Albert Spalding

Allegretto

Andante con moto

IVa corda

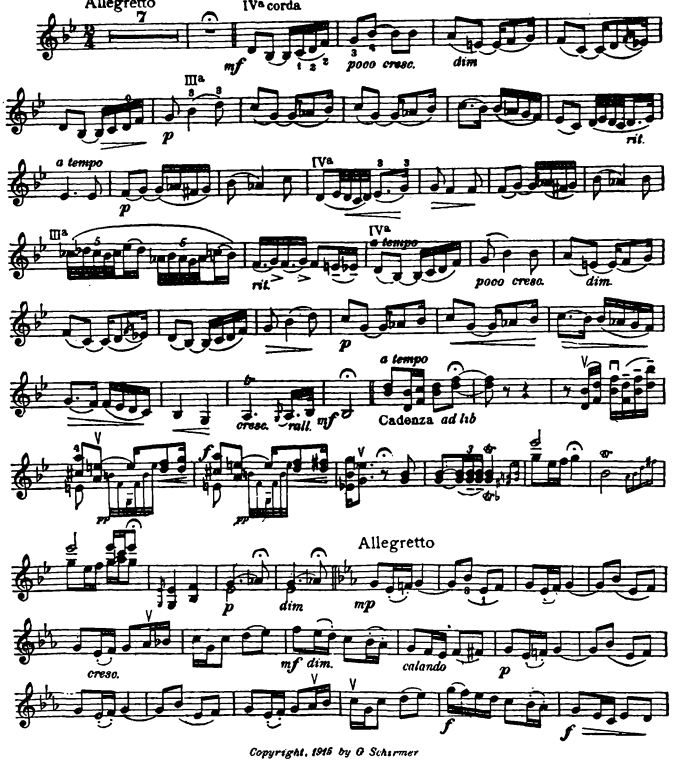

Copyright, 1915 by G. Schirmer

MONSIGNY

Rigaudon

VIOLIN

Pierre-Alexandre Monsigny
(1729-1817)

Transcr. by Sam Franko

Allegro giusto

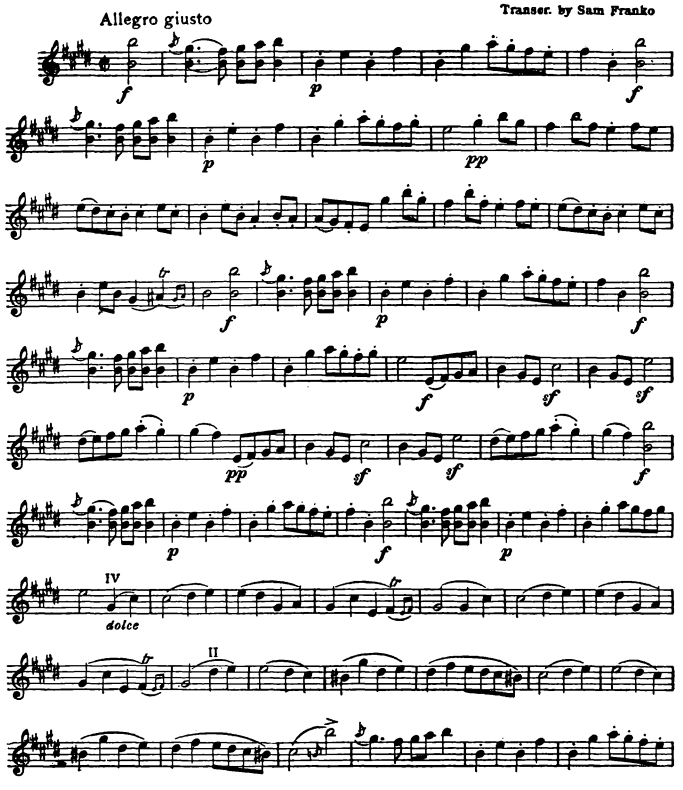

Copyright, 1911, by G. Schirmer

COTTENET

Chanson-Méditation

Violin

R. Cottenet

Ad libitum quasi Cadenza

rubato con passione

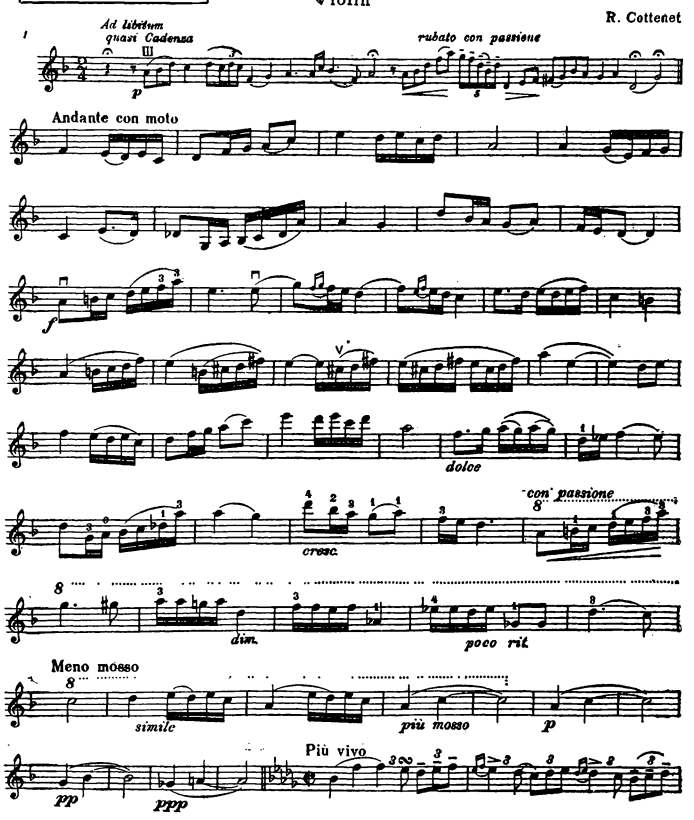

Copyright, 1909, by G. Schirmer

T258

New York
3 East 43rd Street

G. SCHIRMER

SCHIRMER'S LIBRARY

of MUSICAL CLASSICS

COMPOSITIONS FOR VIOLIN AND PIANO

VOL. NO.		PRICE
	ACCOLAŸ, J. B.	
905	Concerto, No. 1, A m.	1 00
	ALARD, D.	
1114	Op. 37. Il Trovatore. Fantasy (Th. Spiering)	1 25
1113	Op. 47. Faust. Concert Fantasia (Th. Spiering)	1 25
	BEAZLEY, J. C.	
920	18 Original Melodies	1 50
	BEETHOVEN, L. van.	
233	Op. 61. Concerto, D (Schradieck)	75
234	2 Romances (Op. 40, G; Op. 50, F) (Schradieck)	50
74	Sonata. Kreutzer, Op. 47 (Brodsky)	1 00
232	†Sonatas (Brodsky)	3 00
	BÉRIOT, C. de.	
	Airs variés (Schradieck):	
408	No. 5, E, Op. 7	50
409	No. 6, A, Op. 12	50
410	No. 7, E, Op. 15	50
	Concertos (Schradieck):	
781	No. 1, D, Op. 16	75
229	No. 2, B m., Op. 32	75
215	No. 6, A, Op. 70	75
216	No. 7, G, Op. 76	75
782	No. 9, A m., Op. 104	75
353	12 Italian Melodies (Schradieck)	75
675	Scène de Ballet, Op. 100	75
	BRUCH, M.	
217	Op. 26. Concerto, G m. (Schradieck)	1 25
	BURGMÜLLER, F.	
767	3 Nocturnes	60
	CORELLI, A.	
8	Sonata, D (cadenza by J. Hellmesberger) (Desoff-Franko)	1 00
9	Sonata, C (Ries-Franko)	1 00
525	Variations, La Folia. Accompaniment and cadenza by H. Léonard (Lichtenberg)	50
	DANCLA, C.	
785	Op. 89. 6 Petits Airs Variés sur des Thèmes Favoris de Pacini, Rossini, Bellini, Donizetti, Weigl, Mercadante	75
	DAVID, F.	
236	Op. 6. Introduction and Variations on the Russian air "The Red Sarafan" (Schradieck)	75
237	Op. 16. Andante and Scherzo capriccioso (Schradieck)	60
	ERNST, H. W.	
1069	Op. 10. Elégie (Schradieck)	50
	The same. See "Masterpieces for the Violin," Vol. I.	75
411	Op. 11. Fantaisie brillante, on the March and Romance from "Otello" by Rossini (Schradieck)	75
407	Hungarian Airs, with Variations (Schradieck)	75
	FRANCK, C.	
1235	Sonata (Lichtenberg)	2 50
	GADE, N. W.	
222	Op. 6. Sonata, A (Lichtenberg)	1 00
223	Op. 21. Sonata, D m. (Lichtenberg)	1 00
	GRIEG, E.	
980	Op. 8. Sonata, No. 1, F (Lichtenberg)	1 00
524	Op. 13. Sonata, No. 2, G (Lichtenberg)	1 00
981	Op. 45. Sonata, No. 3, C m. (Lichtenberg)	1 00
924	Op. 46. 1st Peer Gynt Suite (Sitt)	1 00
	HÄNDEL, G. F.	
416	Sonata, A. for violin with figured bass, arr. by F. David (Schradieck)	50
	HAUPTMANN, M.	
512	Op. 10. 3 Easy Sonatinas (E. Herrmann)	50
	HAUSER, M.	
1068	Op. 43. Ungarische rhapsodie (Hungarian rhapsody)	1 00
	LALO, E.	
1236	Op. 21. Symphonie espagnole (Lichtenberg)	2 50
	LAUB, F.	
660	Ballade, Op. 4, No. 12; and Polonaise, Op. 8 (Schradieck)	75
	LECLAIR, J. M.	
722	Sonata, No. 3 (Lichtenberg)	75

VOL. NO.		PRICE
	LÉONARD, H.	
629	Op. 2. Souvenir de Haydn. Fantasy on the Austrian National Hymn (Lichtenberg)	1 00
220	Op. 15. Grande fantasie militaire (Schradieck)	75
1115	Op. 30. Souvenir de Bade (Spiering)	1 00
912	Op. 41. 6 Solos	1 25
	MASTERPIECES FOR THE VIOLIN	
	Edited and fingered by Henry Schradieck:	
354	Vol. I. Ernst, Elégie; Raff, Cavatina; Vieuxtemps, Rêverie	75
366	Vol. II. Wieniawski. Op. 12, 2 Mazurkas (1, Sielanka; 2. Chanson polonaise), and Op. 17, Légende	75
359	Vol. III. Spohr. 3 slow movements from Concertos Nos. 6, 9, 11 (Schradieck)	1 00
	MENDELSSOHN, F.	
235	Op. 64. Concerto, E m. (Schradieck)	1 00
	MITTELL'S POPULAR GRADED COURSE.	
	Selected pieces suitable for study or performance. Revised and edited by Philipp Mittell. 2 vols.:	
1152	Vol. I. 29 pieces in 1st position	1 00
1153	Vol. II. 21 pieces in 1st and 3d positions	1 00
	MOLIQUE, B.	
419	Op. 21. Concerto, No. 5, A m. (Schradieck)	75
	MOSZKOWSKI, M.	
1089	Op. 12. Spanish Dances (Spiering)	1 50
	MOZART, W. A.	
890	†Concerto, No. 4, D	75
836	Sonatas (Schradieck)	3 50
	NARDINI, P.	
934	Concerto, E m. (Hauser-Franko)	1 00
511	Sonata, D, arr. by Ferd. David (Schradieck)	60
1088	**OLD ENGLISH COMPOSERS** for the Violin (Moffat)	1 50
	PAGANINI, N.	
723	Op. 8. Le Streghe. The witches' dance (Lichtenberg)	50
521	Op. 11. Moto perpetuo (Perpetual motion) (Lichtenberg)	50
724	Op. 13. I palpiti (Lichtenberg)	75
	PLEYEL, I.	
832	Op. 8. 6 Little Duets, for one or two violins and piano (Hermann)	1 00
833	Op. 48. 6 Little Duets for one or two violins and piano (Hermann)	1 00
	RAFF, J.	
354	Cavatina. Op. 85, No. 3. See "Masterpieces for the Violin."	
420	Op. 85. 6 pieces (Schradieck)	75
	RIES, F.	
1065	Op. 27. Suite No. 2, F	1 00
418	Op. 34. Suite No. 3, G (Schradieck)	1 00
	RODE, P.	
514	Op. 9. Concerto, No. 7, A m. (David-Schradieck)	75
523	Op. 10. Air varié (Lichtenberg)	50
648	Op. 13. Concerto, No. 8, E m. (Lichtenberg-Hermann)	75
	SAINT-SAËNS, C.	
224	Op. 28. Introduction and Rondo capriccioso (Schradieck)	75
860	Op. 61. 3d Concerto, B m. (Sauret)	1 50
	SARASATE, P. de.	
1064	Op. 20. Zigeunerweisen	75
	SCHUBERT, F.	
921	Op. 137. 3 Sonatinas	1 00
	SCHUMANN, R.	
412	Op. 73. 3 Fantasy-pieces (Violin or clarinet) (Schradieck)	75
413	Op. 94. 3 Romances (Oboe or violin or clarinet) (Schradieck)	60
414	Op. 102. 5 Pieces in Popular Mood (Violin or 'cello) (Schradieck)	60
415	Op. 113. Pictures from Fairyland (Viola or violin) (Schradieck)	60

VOL. NO.		PRICE
	SEITZ, F.	
	Pupil's concertos:	
947	No. 1, D (3d position)	75
945	No. 2, G (1st position), Op. 13	75
948	No. 3, G m. (1st-3d position), Op. 12	75
949	No. 4, D (3d position), Op. 15	75
950	No. 5, D (1st position), Op. 22	75
	SINDING, C.	
1066	Romance, E m.	75
	SITT, H.	
1074	Op. 31. Concertino, E m. (1st to 3d position)	1 00
	SPOHR, L.	
363	Op. 2. Concerto, No. 2, D m. (David)	1 00
388	Op. 38. Concerto, No. 7, E m. (Schradieck)	1 00
389	Op. 47. Concerto, No. 8. Gesangscene, A (Schradieck)	1 00
360	Op. 55. Concerto No. 9. D m. (Schradieck)	1 00
395	3 Slow Movements from Concertos Nos. 6, 9, 11 (Schradieck)	1 00
	TARTINI, G.	
922	The Art of Bowing. 50 variations on a gavotte by Corelli (Violinpart)	60
923	The same, Piano Accompaniment	1 00
725	2 Sonatas, E m., G (Lichtenberg)	1 00
522	Le Trille du Diable (Lichtenberg-Volkmann)	60
	VIEUXTEMPS, H.	
716	Op. 10. Grand Concerto, E (Schradieck)	1 25
218	Op. 11. Fantasie-caprice	75
354	Op. 22, No. 3. Rêverie. See "Masterpieces for the Violin." Vol. I	75
982	Op. 35. Fantasia appassionata	75
225	Op. 37. Concerto, No. 5, A m. (Schradieck)	1 00
356	Op. 38. Ballade et Polonaise de Concert (Schradieck)	75
253	Op. 40, No. 3. Bohémienne (Schradieck)	75
	VIOTTI, G. B.	
	Concertos:	
761	No. 17 (first movement). D m., with cadenza by H. Wieniawski (Lichtenberg)	1 00
443	No. 22, A m. (David-Schradieck)	1 00
762	No. 22 (first movement). A m., with cadenza by H. Wieniawski (Lichtenberg)	75
444	No. 23, G (David-Schradieck)	1 00
	VITALI, T.	
417	Ciaccona (David-Schradieck)	60
	WEISS, J.	
893	Op. 38. Harvest of Flowers	1 25
894/897	The same, in 4 vols. Each	60
	WIENIAWSKI, H.	
606	Op. 3. Souvenir de Posen. Première mazurka caractéristique (Lichtenberg)	50
607	Op. 4. Polonaise brillante, D (Lichtenberg)	50
608	Op. 5. Adagio élégiaqu. (Lichtenberg)	60
609	Op. 6. Airs russes (2 romances de Warlamoff), transcrites et variées (Lichtenberg)	50
610	Op. 7. Capriccio-valse (Lichtenberg)	75
611	Op. 9. Romance sans paroles et Rondo élégant (Lichtenberg)	75
366	Op. 12. 2 mazurkas (No. 1. Sielanka; No. 2. Chanson polonaise), and Op. 17, Légende (Schradieck)	75
612	Op. 15. Original theme with variations (Lichtenberg)	75
613	Op. 16. Scherzo-tarentelle (Lichtenberg)	60
1067	Op. 17. Légende (Schradieck)	50
646	Op. 20. Fantasie brillante sur des motifs de l'opéra "Faust" de Gounod (Lichtenberg)	1 00
944	Op. 21. 2d Polonaise brilliante	50
951	Op. 22. 2d Concerto, D m.	1 00

TWO VIOLINS AND PIANO

	BACH, J. S.	
899	Concerto, D m.	1 00
	PLEYEL, I.	
832	Op. 8. 6 Little Duets (for 1 or 2 violins and piano) (Hermann)	1 00
833	Op. 48. 6 Little Duets (for 1 or 2 violins and piano) (Hermann)	1 00

In ordering please mention Schirmer's Library and give numbers
Complete Catalog of Schirmer's Library mailed free upon request.

A 605 **Published by G. SCHIRMER New York**

Concertino
In D Major

Violin

Edited by Leopold Auer

H.W. Ernst. Op. 12

Allegro moderato

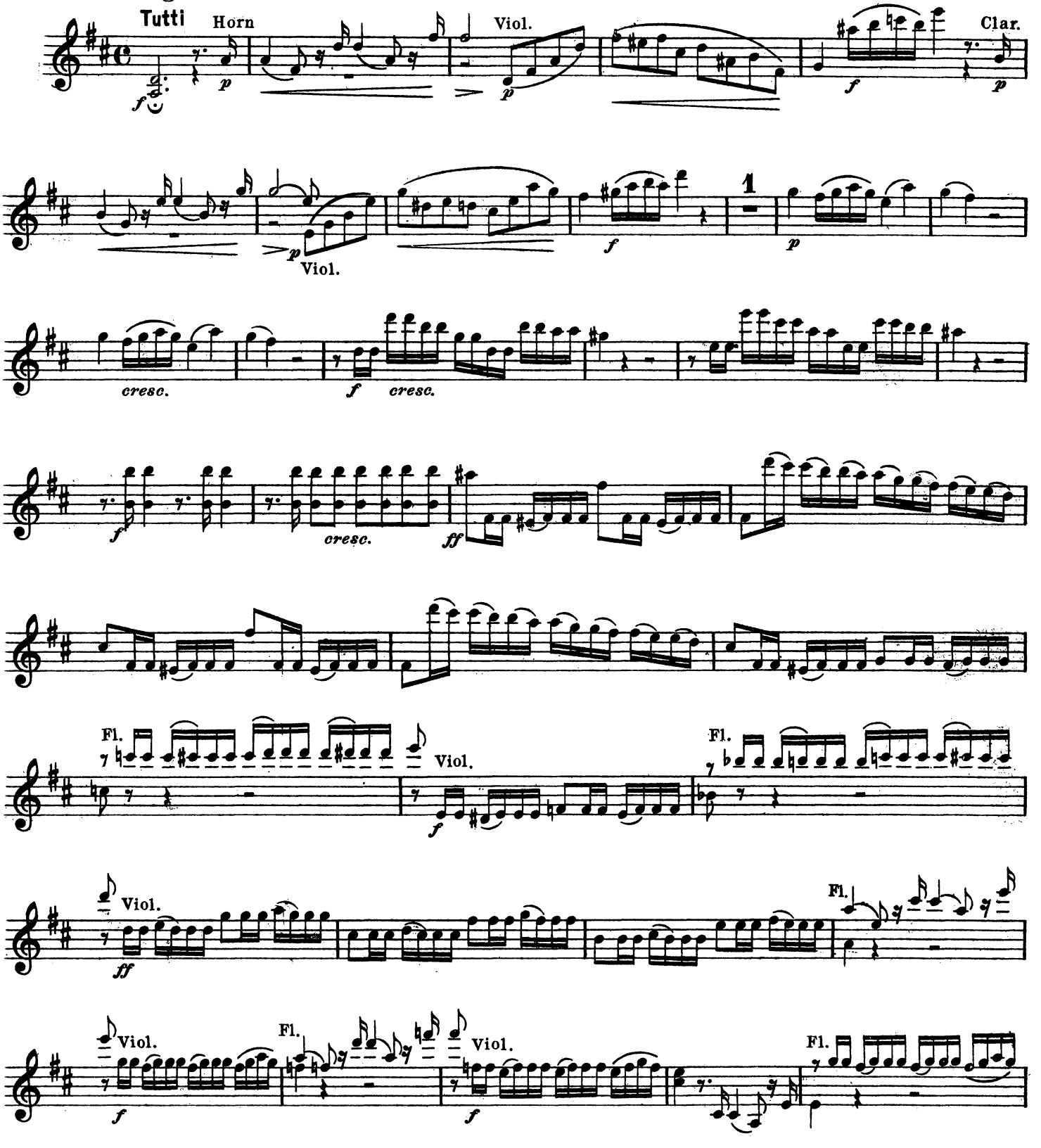

Copyright, 1921, by G. Schirmer, Inc.

Violin

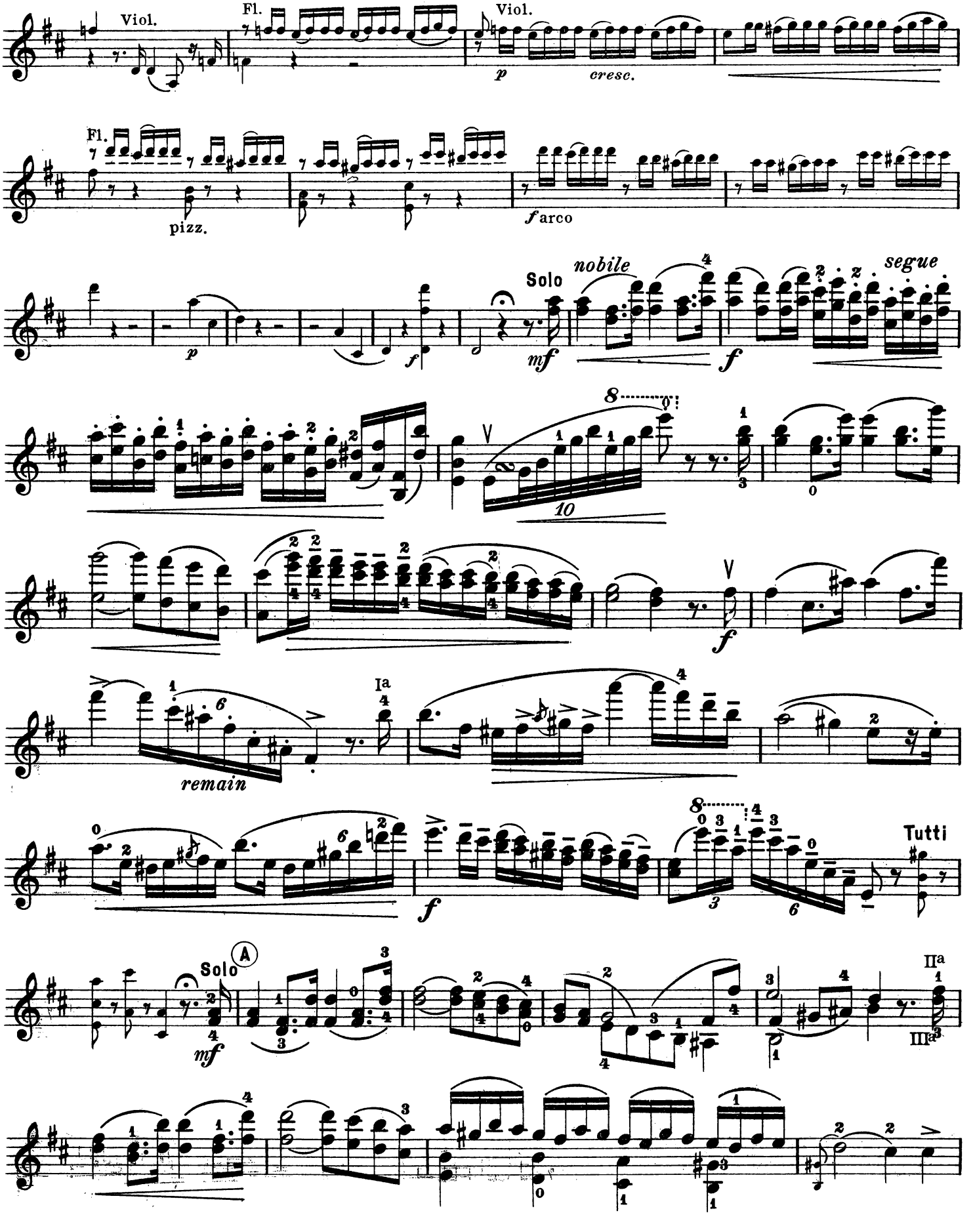
Viol.
Fl.
Viol.
p
cresc.
Fl.
pizz.
f arco
p
f
Solo
nobile
mf
f
segue
remain
Ia
Tutti
Solo
A
mf
IIa
IIIa

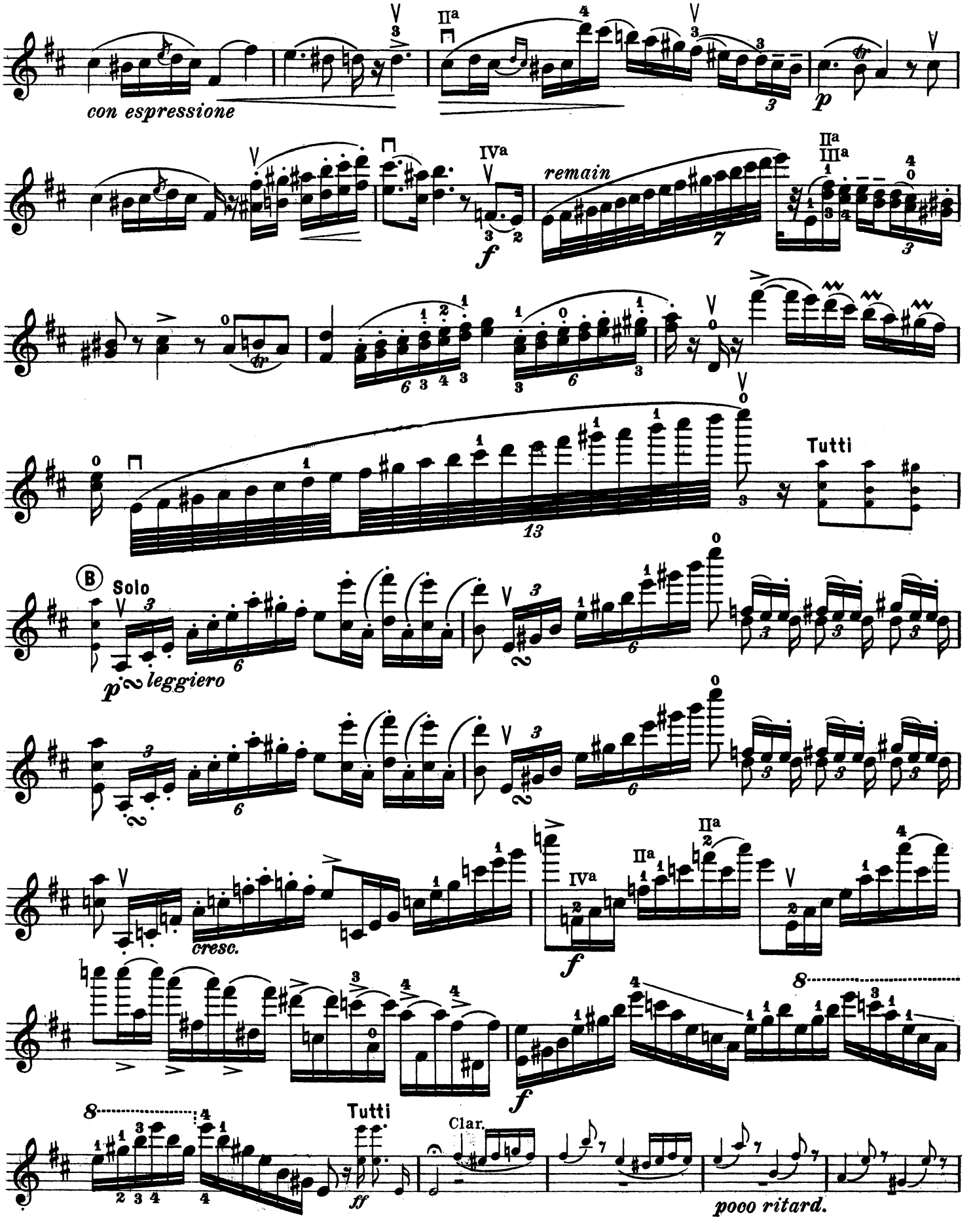
con espressione
remain
Tutti
B
Solo
leggiero
cresc.
Tutti
Clar.
poco ritard.

Violin

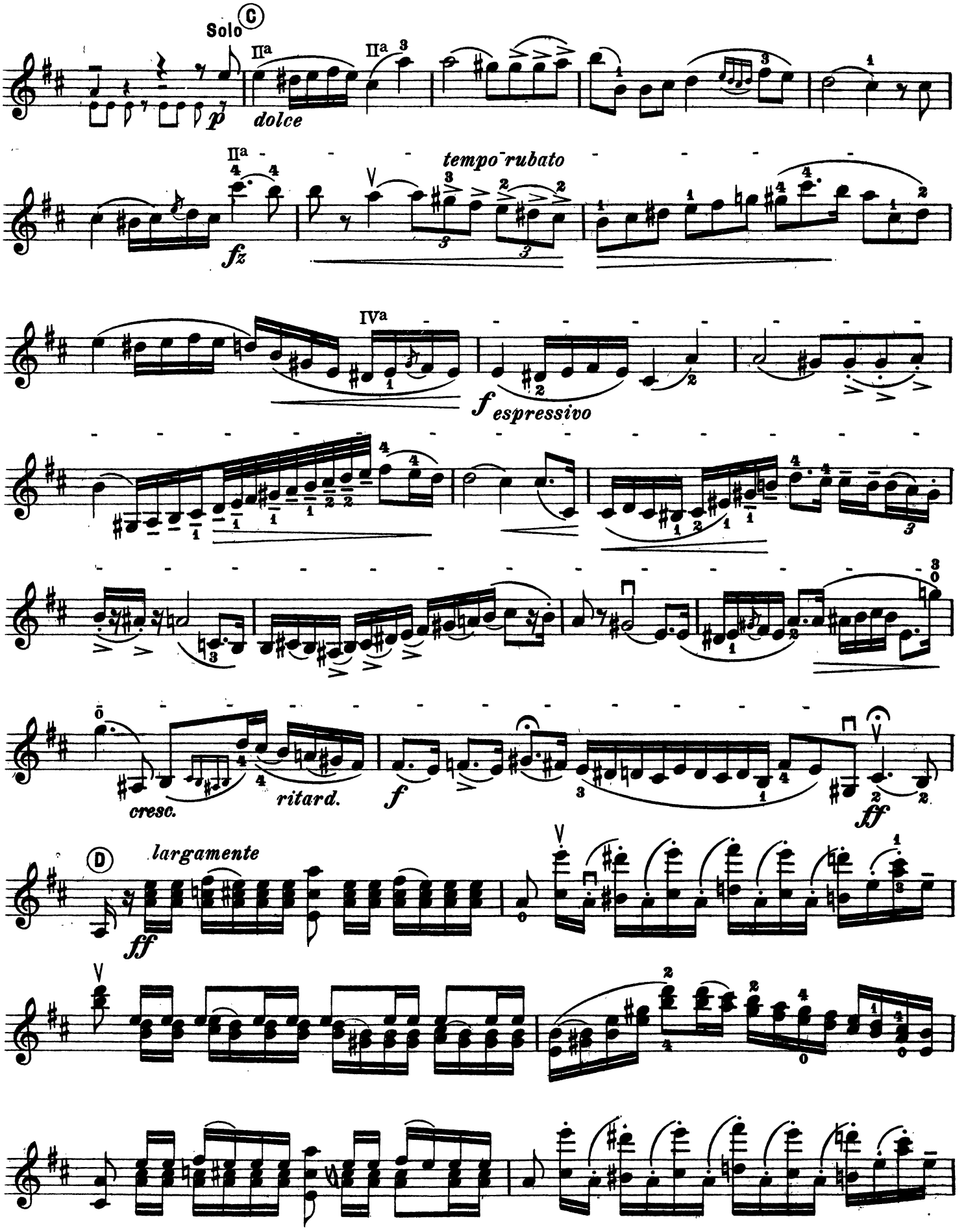
Solo
C
dolce
tempo rubato
espressivo
cresc.
ritard.
largamente
D

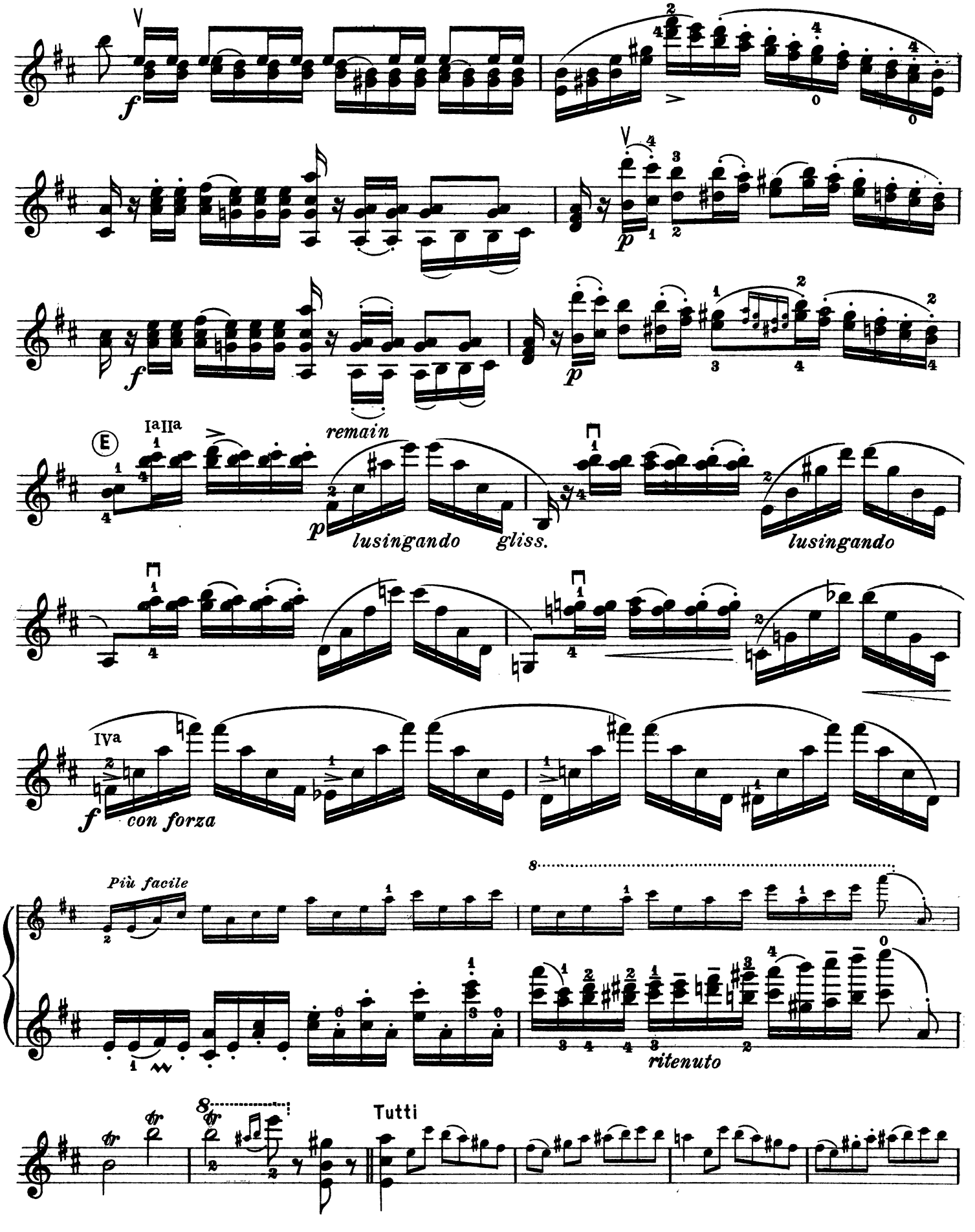
f
p
f
p
E
Ia IIa
remain
p
lusingando
gliss.
lusingando
IVa
f
con forza
Più facile
8
ritenuto
8
Tutti

Violin

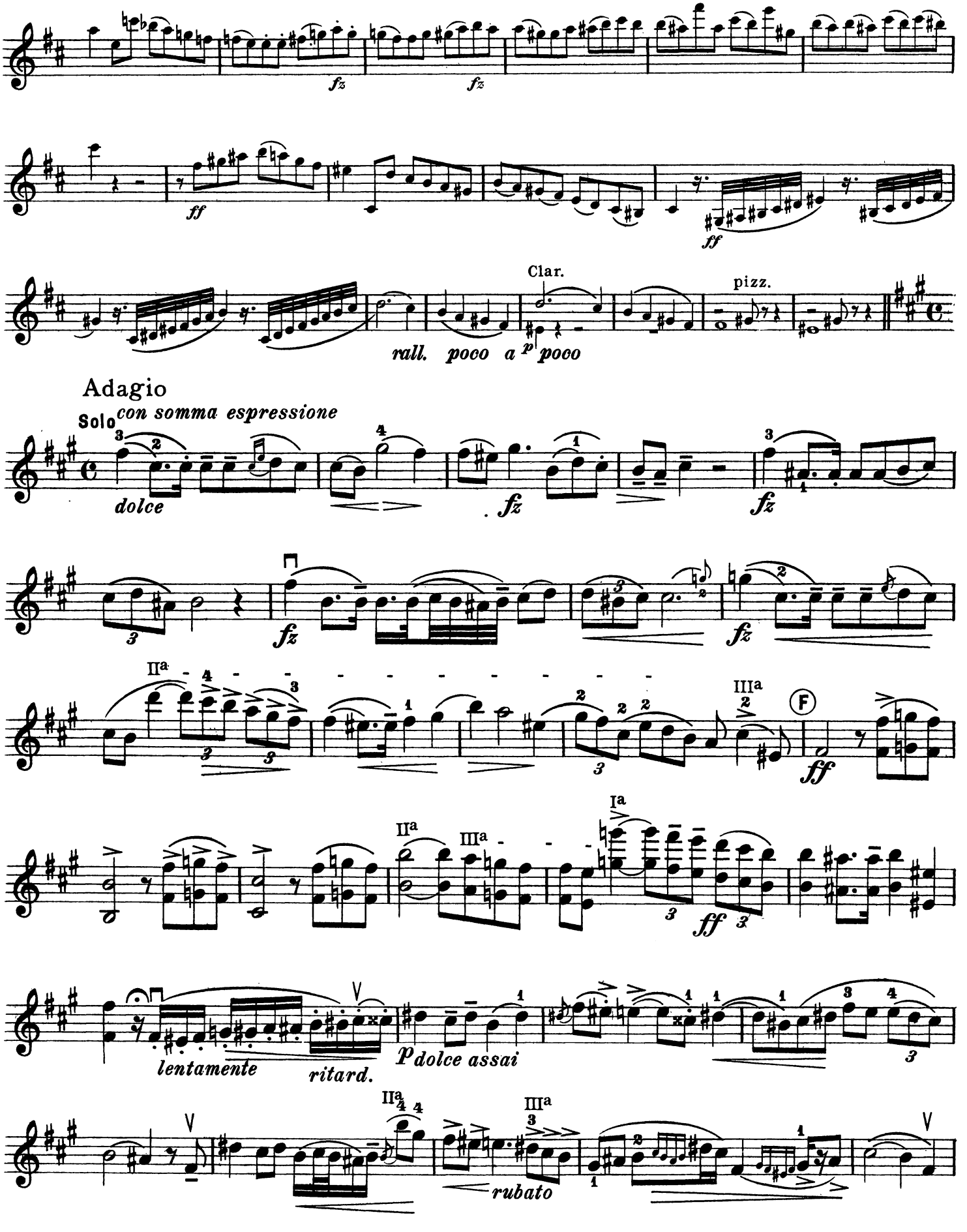
fz
fz
ff
ff
Clar.
pizz.
rall. poco a poco
Adagio
Solo
con somma espressione
dolce
fz
fz
fz
IIa
IIIa
ff
F
IIa
IIIa
Ia
ff
lentamente
ritard.
P dolce assai
IIa
IIIa
rubato

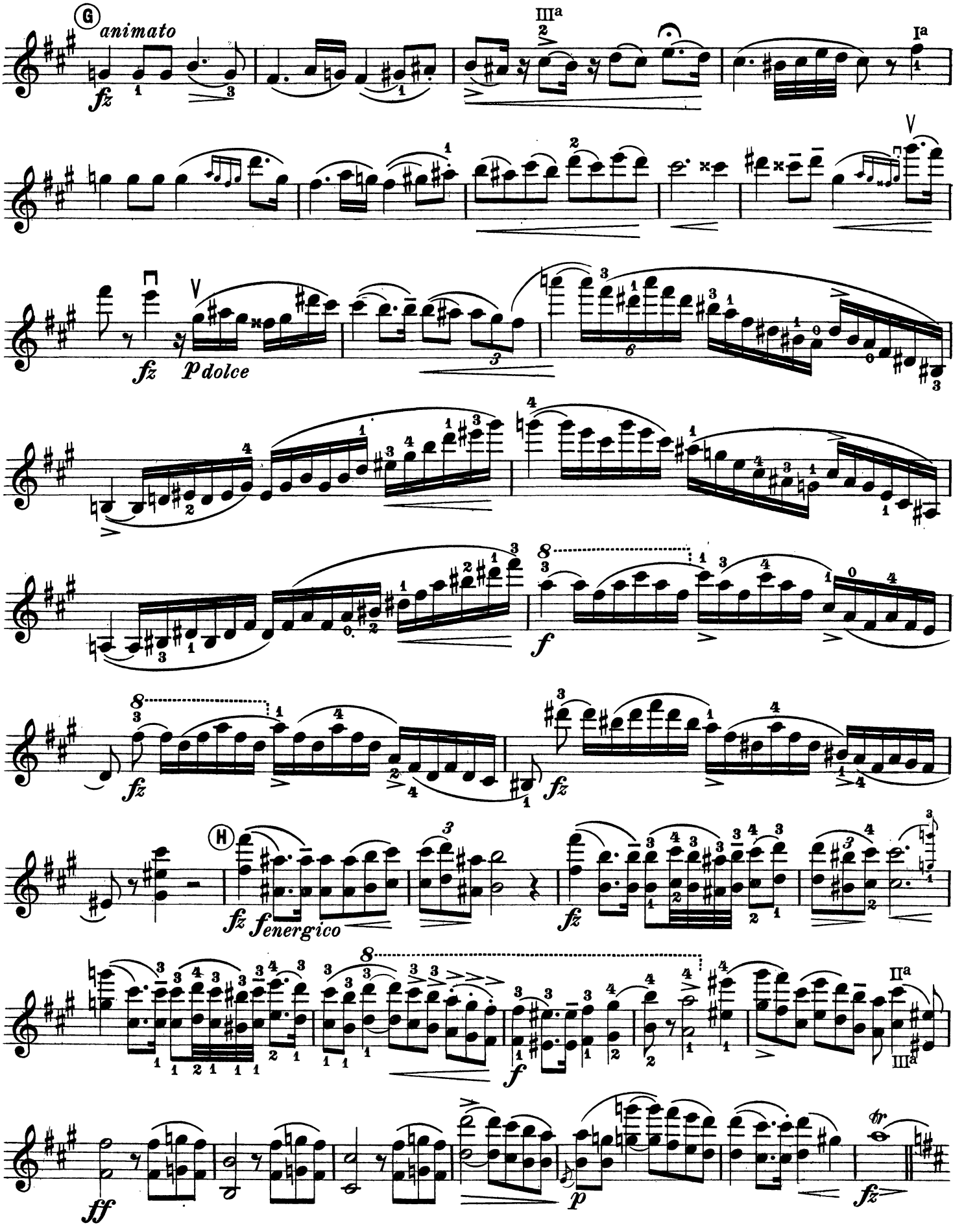
G
animato
fz
IIIa
Ia
V
fz
p dolce
f
fz
fz
H
fz
fenergico
f
IIa
IIIa
ff
p
fz

Violin

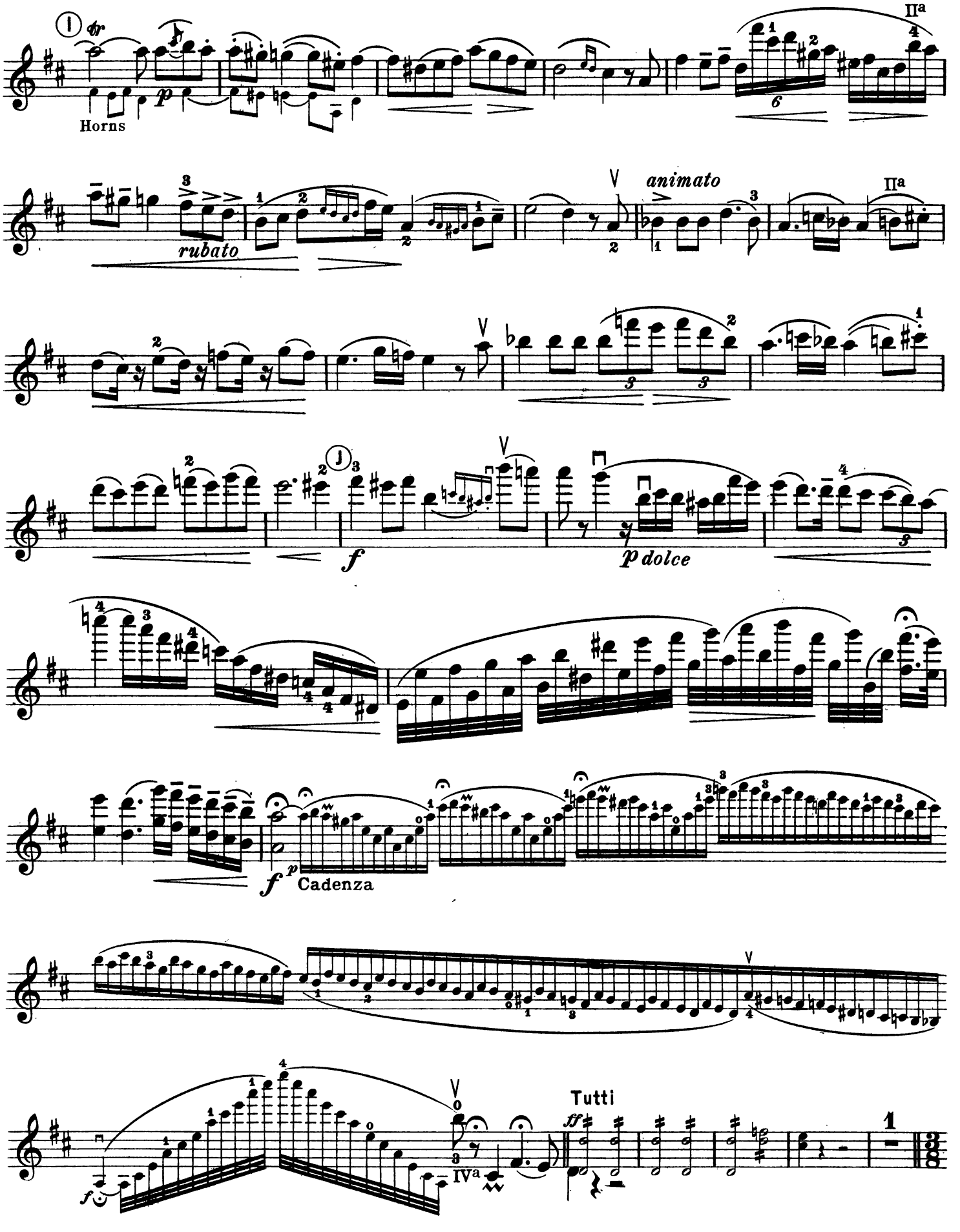

Violin

Rondo

Allegro moderato

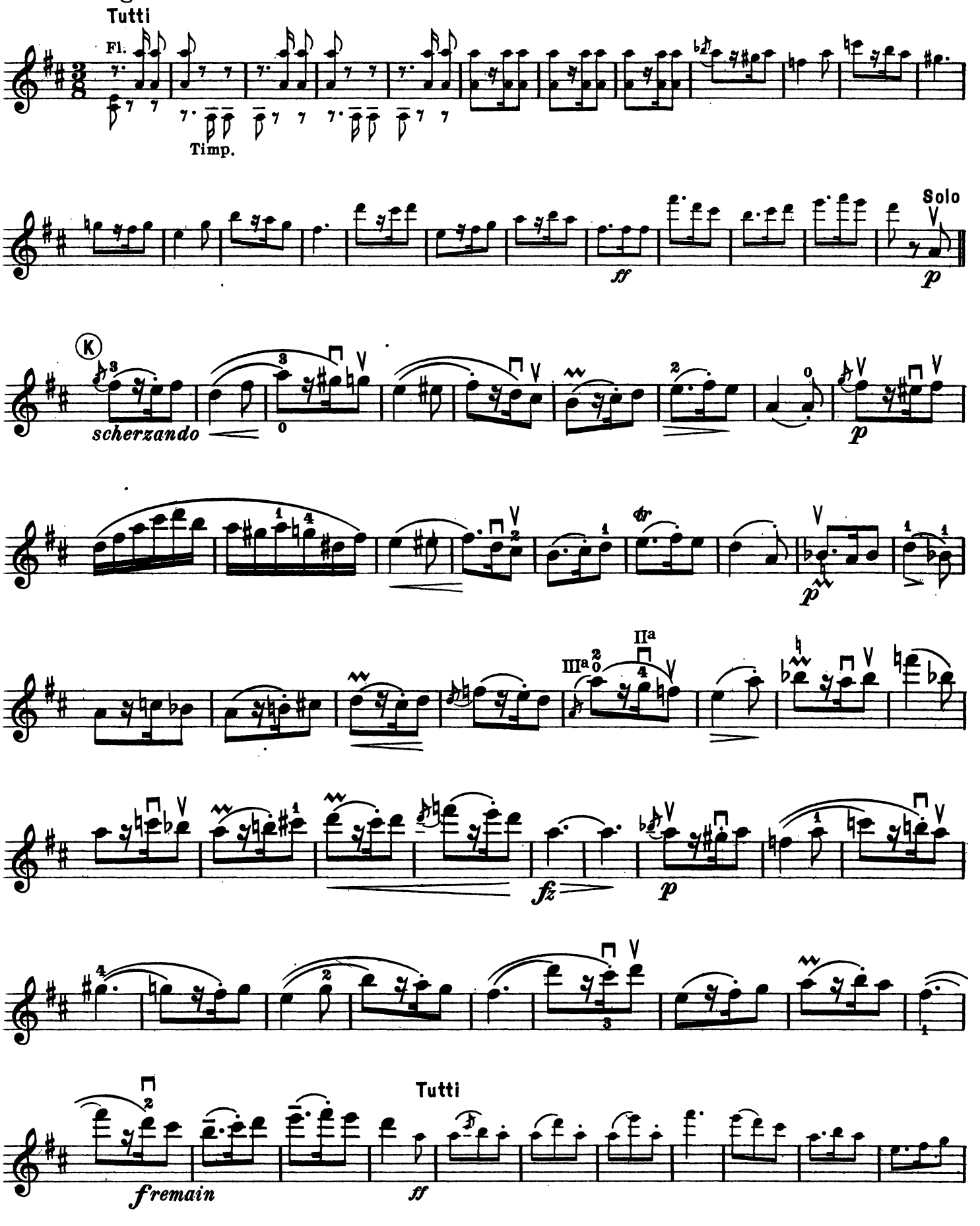

Violin

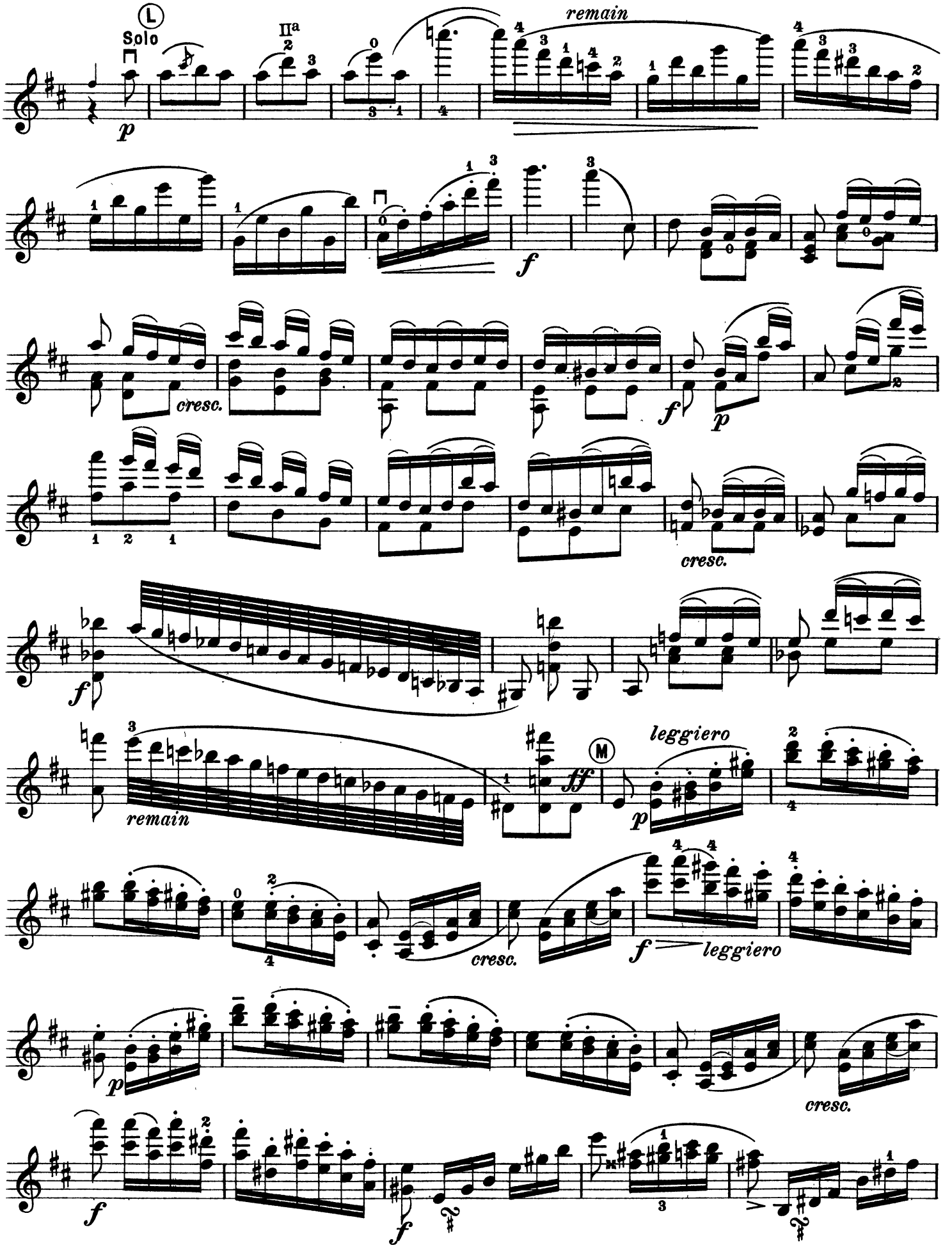
Solo
remain
cresc.
cresc.
remain
leggiero
cresc.
leggiero
cresc.

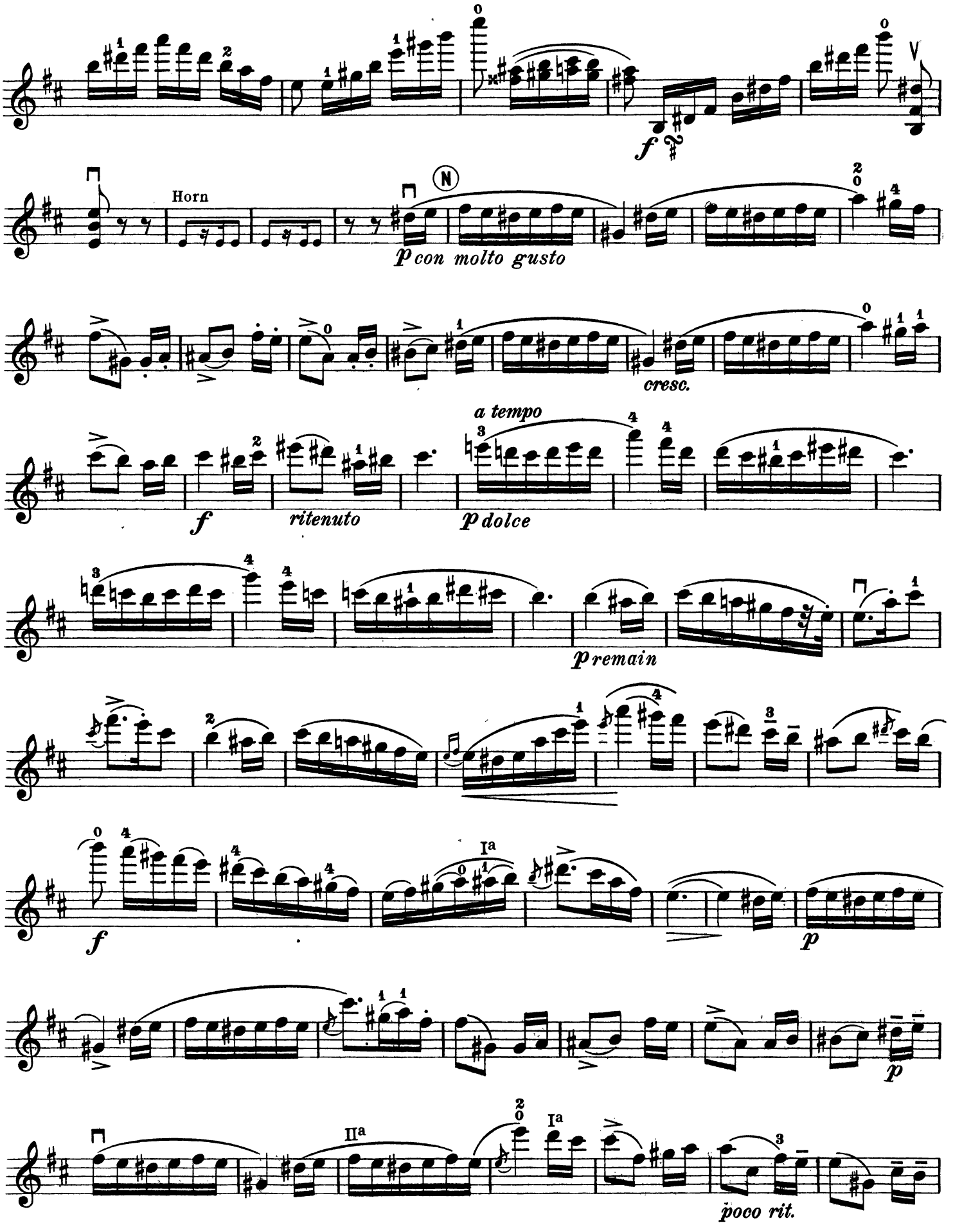
f
Horn
N
p con molto gusto
cresc.
a tempo
f
ritenuto
p dolce
p remain
f
Ia
p
p
IIa
Ia
poco rit.

Violin

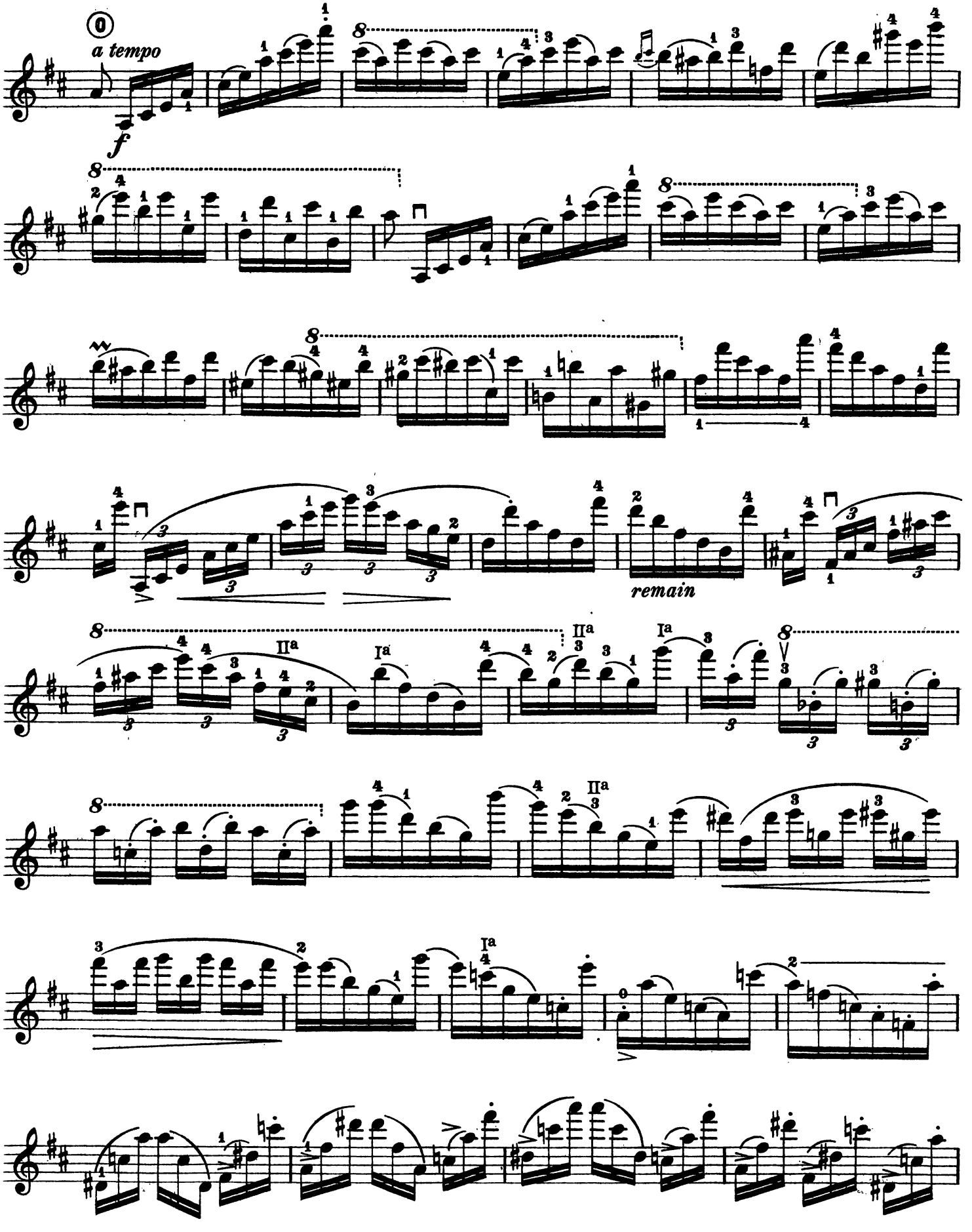

Violin

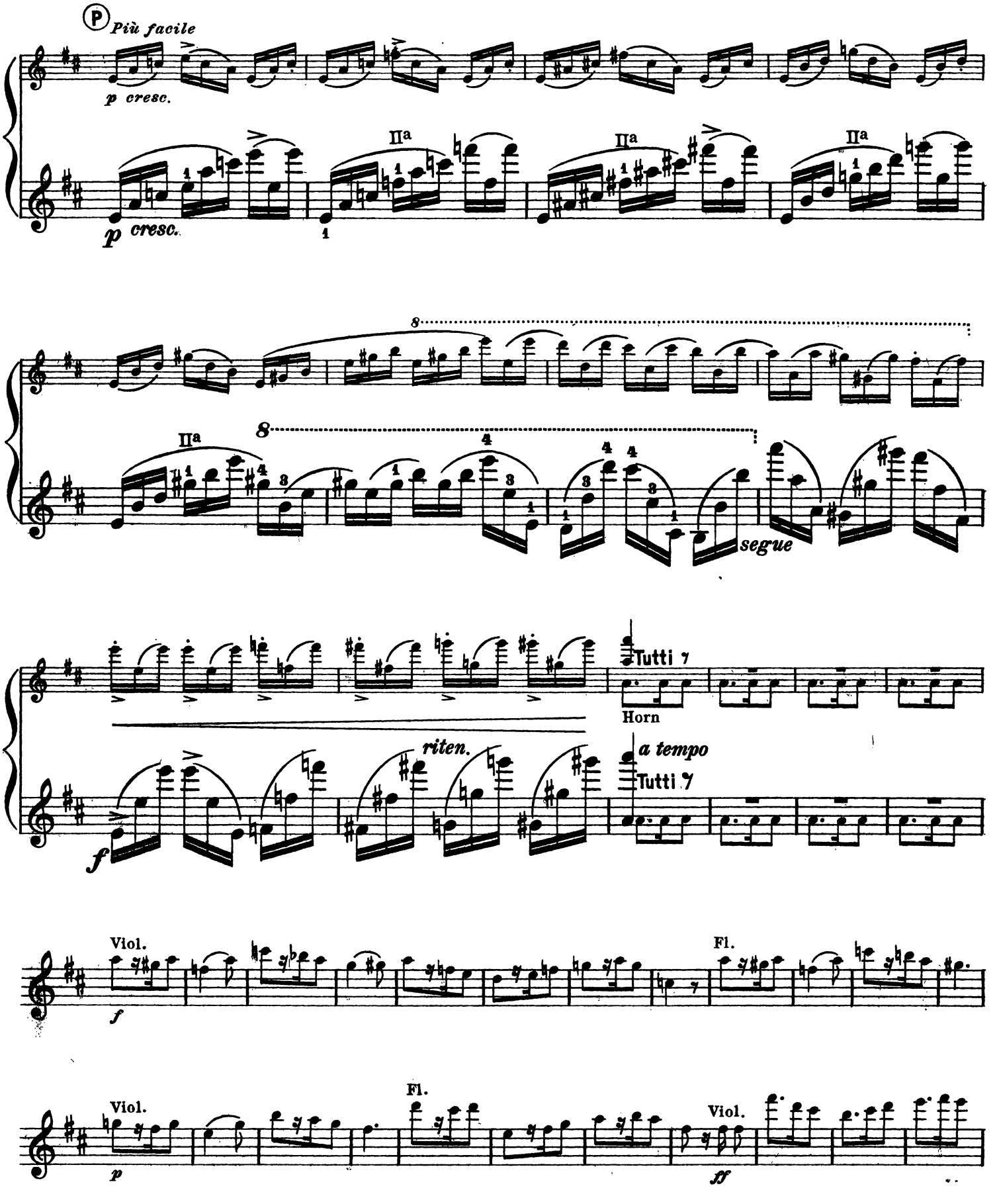
P
Più facile
p cresc.
p cresc.
IIa
IIa
IIa
8
8
IIa
segue
Tutti
Horn
riten.
a tempo
Tutti
f
Viol.
f
Fl.
Viol.
p
Fl.
Viol.
ff

Violin

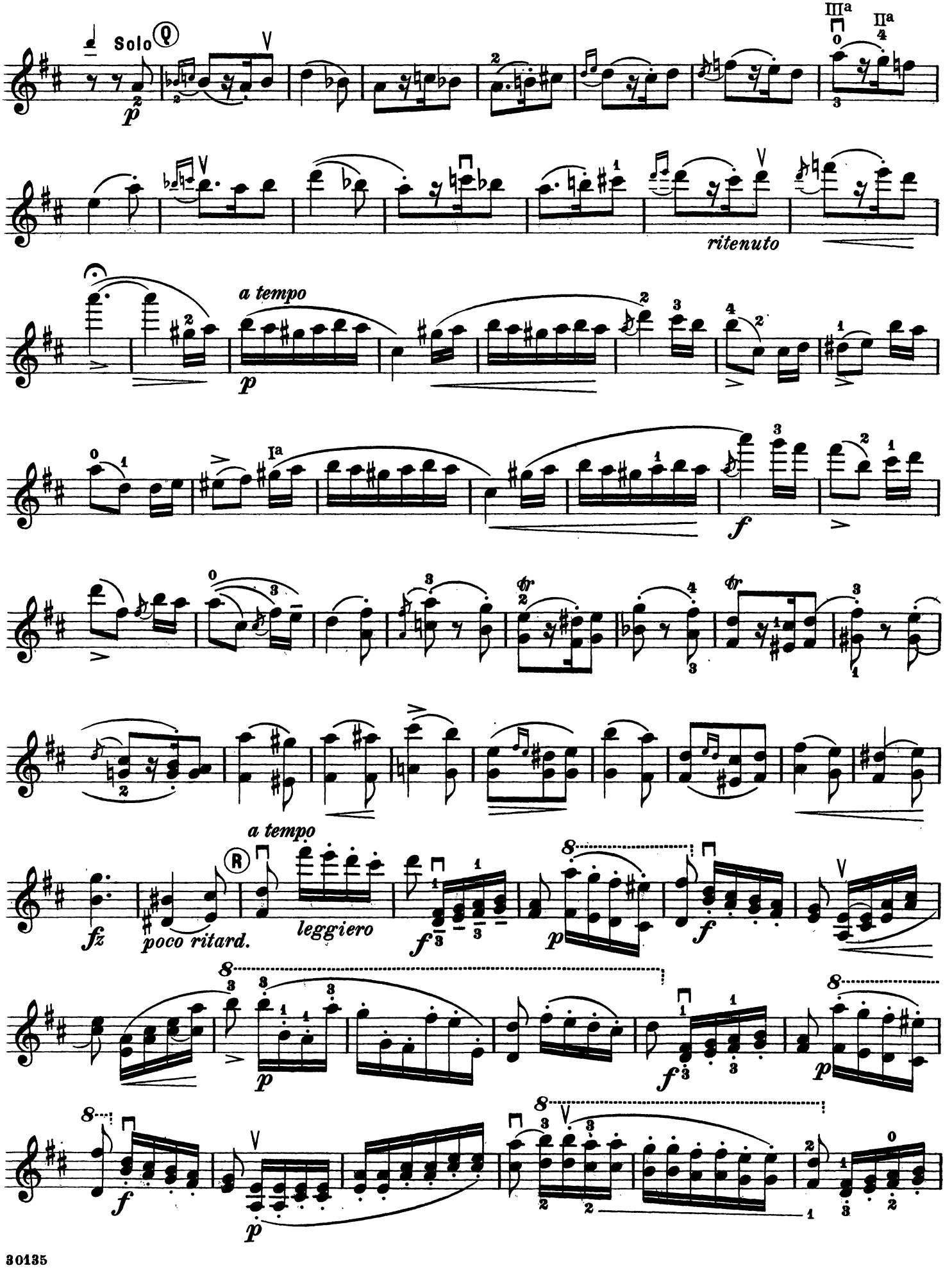
Solo
Q
p
IIIa
IIa
ritenuto
a tempo
p
Ia
f
fz
poco ritard.
R
a tempo
leggiero
f
p
f
p
f
p
f
p

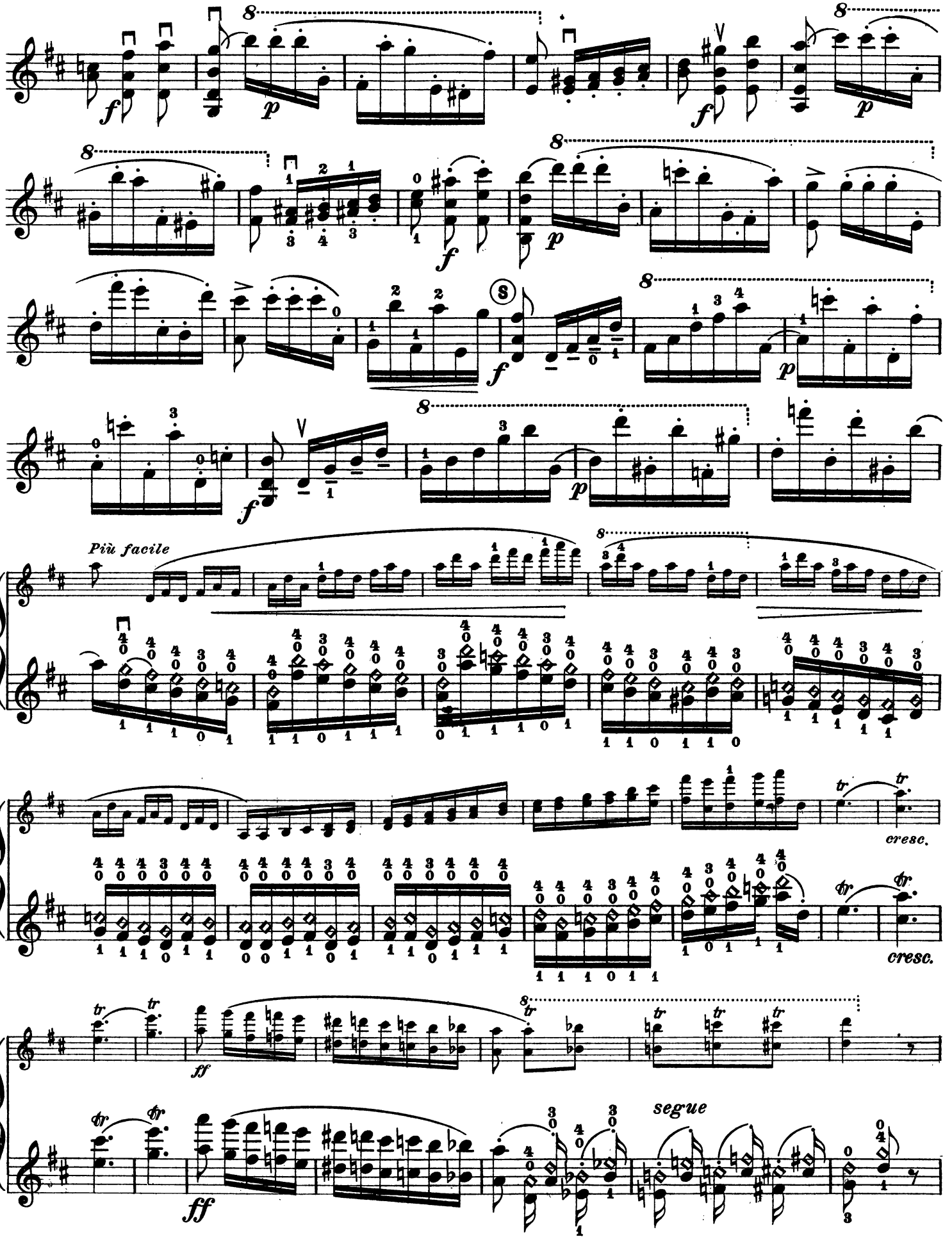
Più facile
cresc.
cresc.
segue

Violin

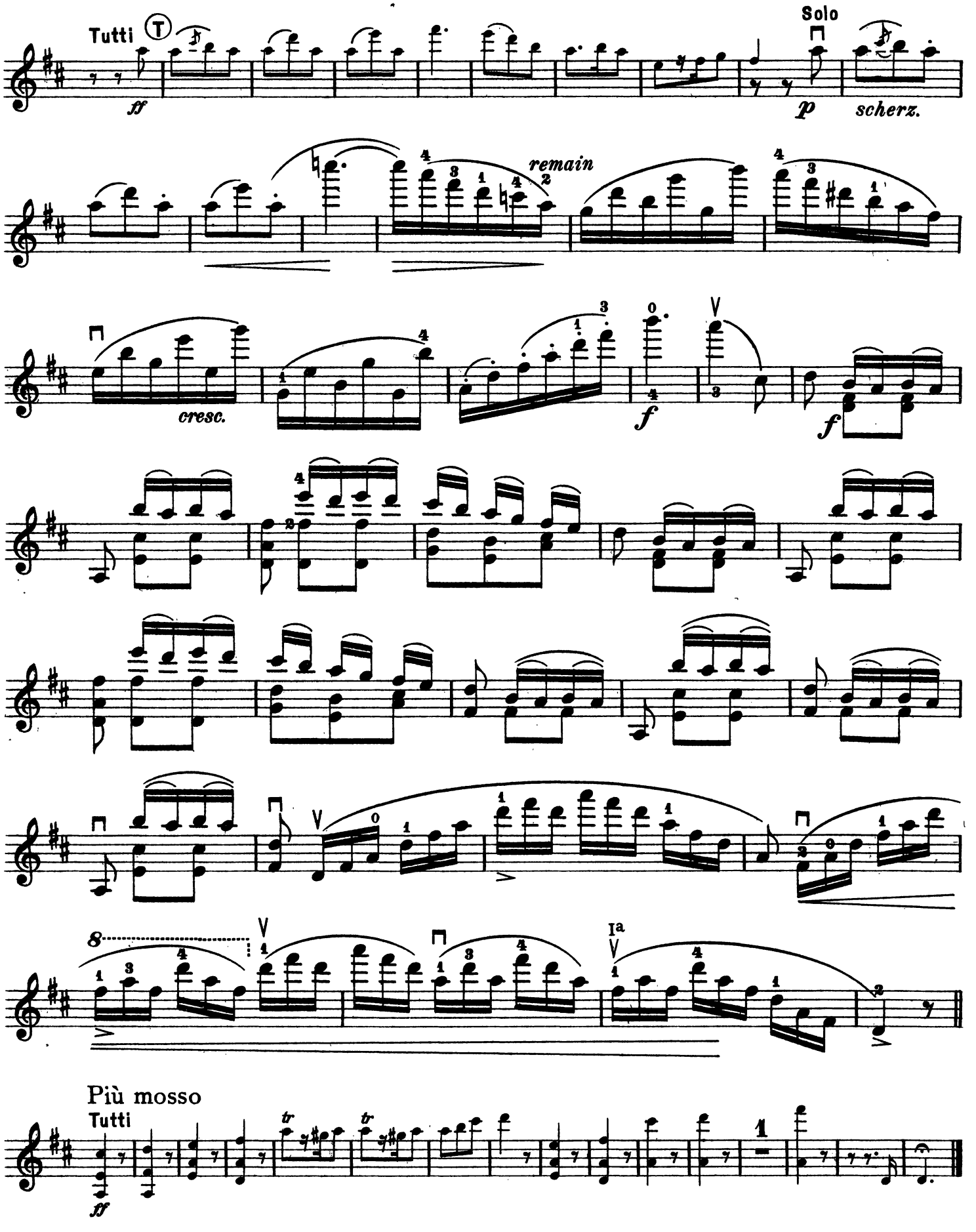
Tutti
T
ff
Solo
p
scherz.
remain
cresc.
f
f
8
Ia
Più mosso
Tutti
ff