

REVUE-THÉÂTRALE

COLLECTION PÉRIODIQUE DE FANTAISIES ÉLÉGANTES

sur les motifs les plus favoris des nouveaux opéras

POUR
DEUX FLÛTES

Composées par

JOSEPH FAHRBACH

Directeur de la Musique du Régiment N°45 Infanterie

OP. 15.

Enr. aux Arch. de l'Union.

Propriété des Éditeurs.

Fr. 6

MILAN

I. R. Établissement National Privilégié de
TITUS de J.  RICORDI
Rue des Omenoni N°4720 et à côté du théâtre à la Scala.
Florence, Ricordi et Jouhaud, Mendrisio, Pavi.

AIDA

DE

G. VERDI

Revue théâtrale
N.º 51

FLAUTO I.

J. FAHRBACH
OP. 15

Allegro
vivo

Andantino

Andante mosso
dolce espressivo

Allegro
p e cres.

Andante mosso

più mosso

Cantabile *pp*

All. ^p giusto poco agitato

con più forza

p

Cantabile con espress.

p

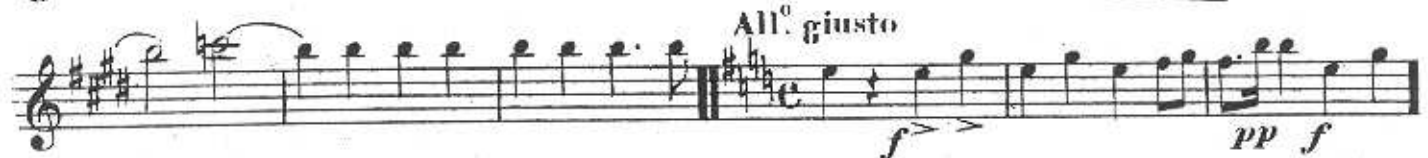

p *dolciss.*

f

Adagio

p

p

p

p

f *ff* **Allegro maestoso**

mf

crec.

crec.

ff

p

REVUE-THÉÂTRALE

COLLECTION PÉRIODIQUE DE FANTAISIES ÉLÉGANTES

sur les motifs les plus favoris des nouveaux opéras

POUR
DEUX FLÛTES

Composées par

JOSEPH FAHRBACH

Directeur de la Musique du Régiment N°45 Infanterie

OP. 15.

Enr. aux Arch. de l'Union.

Propriété des Éditeurs.

Fr. 6

MILAN

I. R. Établissement National Privilegié de
TITUS de J. RICORDI

Rue des Omenoni N°4720 et à côté du théâtre à la Scala.

Florence, Ricordi et Jouhaud, Mendrikiv, Pavi.

AIDA

DE
G. VERDI

Revue théâtrale
N° 51

FLAUTO II.

J. FAHRBACH
OP. 15

Allegro
vivo

Andantino

Moderato

Andante mosso
dolce espressivo

Allegro
» e crea.

Andante mosso

più mosso
mf

Cantabile
pp

f

FLAUTO II. meno mosso

dolce

All.^o maestoso

mf

mf

All.^o giusto poco agitato

p

con più forza

p

Cantabile con espress.

pp

p

p

poco string.

cres.

p *Perdendosi*

Andante con moto

mf *un po' stent.* *pp* *stent.*

Allegretto

pp *p dolcissimo*

Allegro giusto

Più mosso

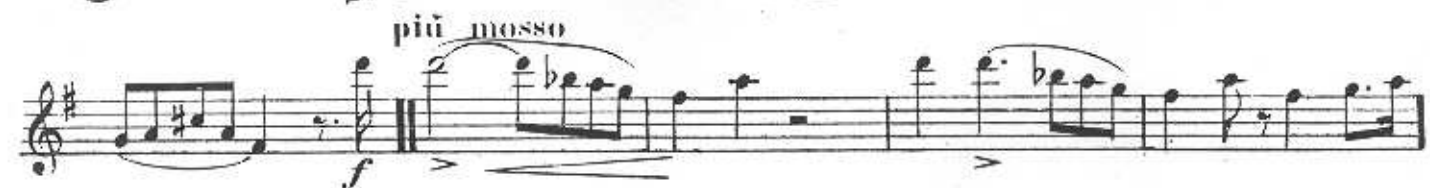

1

pp *p* **Allegro animato**

poco a poco cresc. *f*

poco più lento *p*

dolciss.

Allegro maestoso

cres. *ff*

p

p

p

p

p

p

p

p

più mosso.
mf

FLAUTO II.
