

AUSENCIA

Milonga

ARMONIZADO POR LUIS ALVAREZ

ABEL FLEURY

♩=90

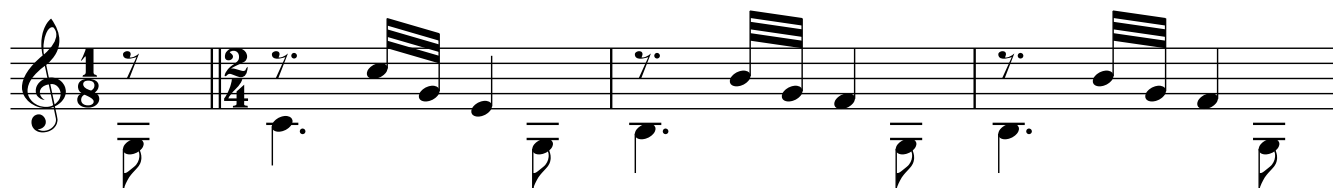

21

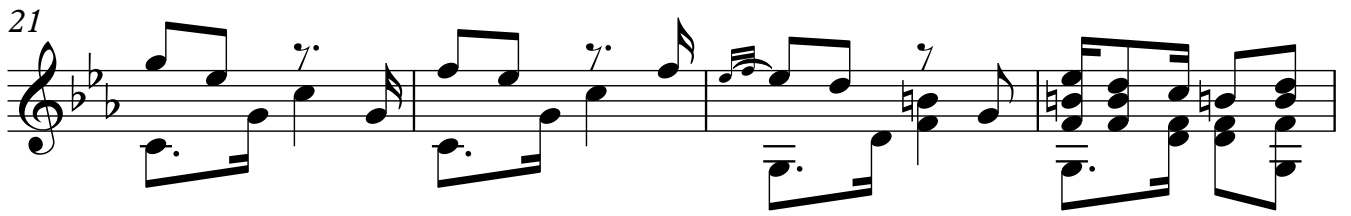

25

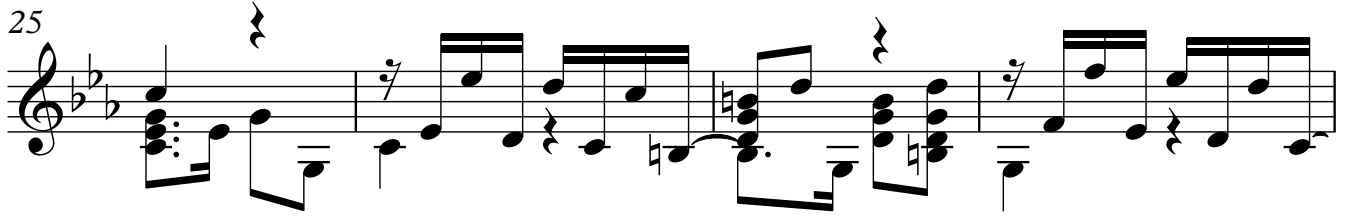

29

33

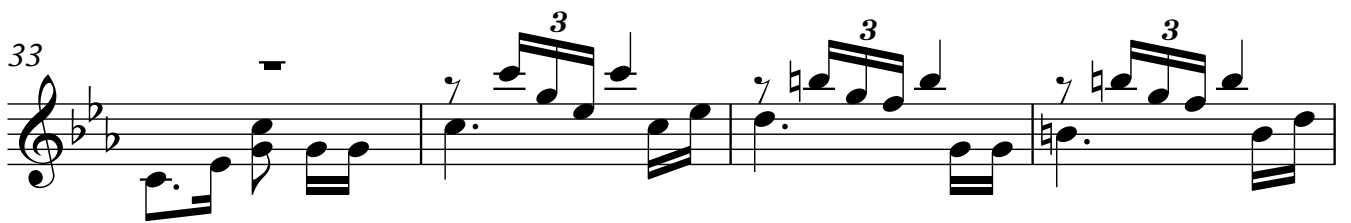

37

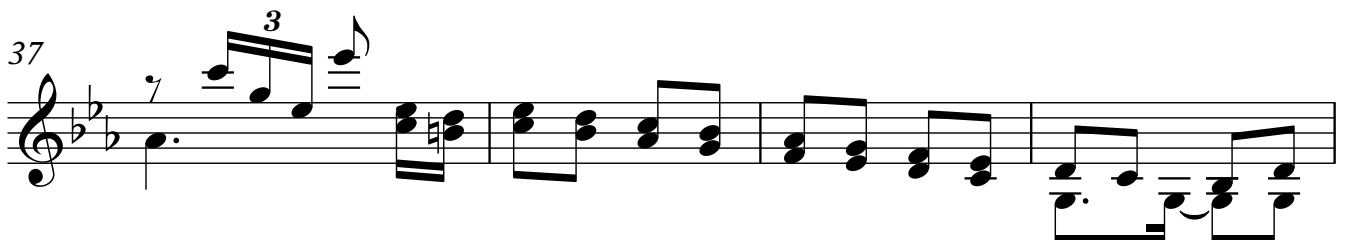

41

45

49

53

57

61

65

69

73

77

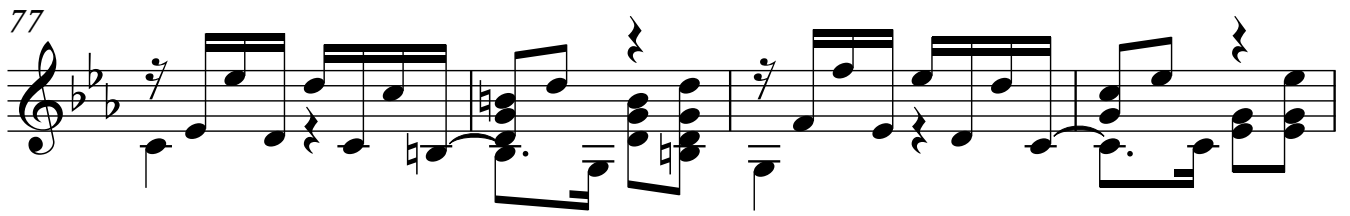

81

85

89

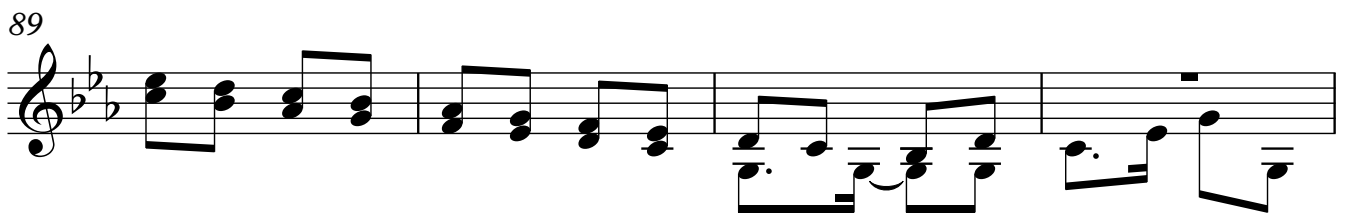

93

97

101

