

*Six*  
DUOS  
*Pour*  
Deux Clarinettes  
*Pur*

G. F. FUCHS.

Œuvre 22

*Prix 7.<sup>fr</sup> 4.<sup>s</sup>*

---

*A Mars* chez M. Charpentier Graveur sur le bois  
Il tient magasin assorti en Musiq. vocale et Instrumentale et abonné en tout temps au mois et à l'année  
Il vend et loue toutes sortes d'Instrumens, comme Clavecins, Forte Piano, Harpe, Harpéons, Guitares, Mandolines,  
Violons, alto, basses, Flutes, Clarinettes, Hautbois, Bassons, cors de chasse, Trompettes, timbales, cymbales, grosses caisses  
et Scrinettes, cerces de nages, colophane, Sourdine, anche pour clarinettes et bassons, papier réglé etc. à l'imprimerie.

Duetto 1.

*Allure*

Clarineto Primo

Rondo

Clarinetto Primo

*Allegro Molto*

Duetto 2.

*Clarinetto Primo*

*Rondo*

*Fine*

*D.C. al Rondo*

Clarinetto Primo

All.<sup>o</sup> con Brio

Duetto 3.

Clarinete Primo

*Rondo*  
*Allegretto*

Clarinetto Primo

*Allegro*

Duetto 4.

Clarinetto Primo

Rondo  
Allegro  
non Troppo

Clarinetto Primo

*Allegro - Moderato*

Duetto 5

*Chab.*

*Clarinetto*

Clarinetto Primo

Rondo  
Allegro  
non Troppo

cha

Clarinet.

fine

Chal.

Clarinet.

Clarinetto Primo

*Allegro*

Muetto 6.

*Minuetto  
con  
Variazioni*

The Minuetto section consists of three staves of music in a 3/4 time signature. The first staff begins with a treble clef and a key signature of one sharp (F#). The music features a mix of eighth and sixteenth notes, with some measures containing triplets. The second and third staves continue the melodic and rhythmic development, ending with a double bar line and repeat dots.

*2.<sup>e</sup>  
Var.*

The 2nd Variation section consists of four staves of music in a 3/4 time signature. The first staff begins with a treble clef and a key signature of one sharp. The music is more rhythmic and complex than the previous section, featuring many sixteenth and thirty-second notes. The second and third staves continue this intricate pattern. The fourth staff concludes the variation with a double bar line and repeat dots.

*Allegro Clarinette seconde*

*DUETTO I*

Clarinete Secondo

Rondo

The Rondo section begins with a treble clef and a 2/4 time signature. It features a series of repeated rhythmic patterns, primarily eighth and sixteenth notes, often grouped with slurs. The music has a light, dance-like quality. The word "Fin" is written above the second staff of the Rondo section. The section concludes with a double bar line and a fermata. The tempo marking "lento" is written at the bottom right of the page.

Clarinete Secondo

**DUETTO**

*Clarinetto Secondo*

*Rondo*

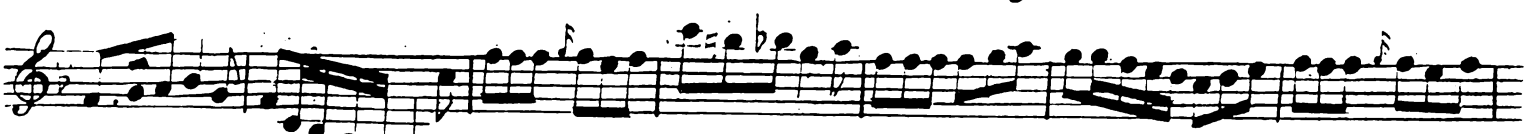

Fin

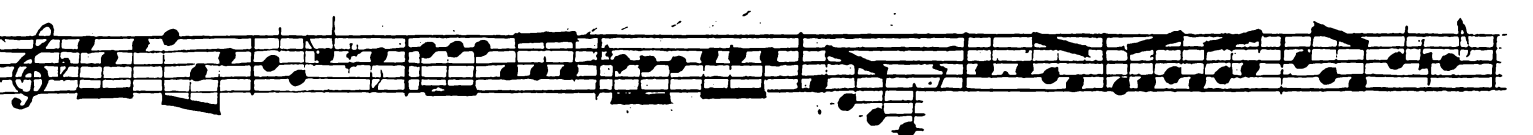

Fin. C. al Rondo

*All' con Brio* Clarinetto Secondo

**DUETTO**

Clarinete Secondo

*Rondo*  
*Allegretto*

Clarinetto Secondo

*Allegro*

DUETTO

Clarinetto Secondo

*All.<sup>o</sup> Moderato* Clarinetto Secondo

DUETTO 5

Chal.

Clar.

tr

3

Chal.

Clar. Clarinetto Secondo

Clarinetto Secondo

*Allegro*

DUETTO

*Minuetto  
con  
Variazioni*

*1<sup>a</sup> Var.*

*2<sup>a</sup> Var.*

*3<sup>a</sup> Var.*

Fin

