of Music
of Roch

SCHIRMER'S LIBRARY

Vol. 320

GADE

AQUARELLES

Op. 19 and Op. 57

Pr. 75

SSANCE
412 Main Street
Rochester, N. Y.

DESIGN COPYRIGHTED 1908, BY G. SCHIRMER.

106074

Schirmer's Library of Musical Classics

Vol. 320

NIELS W. GADE

AQUARELLES

FIFTEEN TONE-PICTURES

FOR THE

PIANOFORTE

Op. 19 and Op. 57

Edited and Fingered by

A. R. PARSONS

NEW YORK : G. SCHIRMER
BOSTON : THE BOSTON MUSIC CO.
Copyright, 1895, by G. Schirmer

M
25
G124aP
copy 1

Contents

1. Elegy . . . . . Page 2
2. Scherzo in F . . . . . » 4
3. Canzonette . . . . . » 6
4. Humoreske . . . . . » 8
5. Barcarole . . . . . » 11
6. Capriccio . . . . . » 14
7. Romanze . . . . . » 18
8. Intermezzo . . . . . » 20
9. Novelette . . . . . » 22
10. Scherzo in A . . . . . » 26
11. Humoreske in A. . . . . » 30
12. Nocturne . . . . . » 34
13. Scherzo in D . . . . . » 37
14. Romanze . . . . . » 41
15. Capriccio . . . . . » 43

ELEGY.

Edited and fingered by A.R. PARSONS.

NIELS W. GADE, Op. 19. No 1.

Allegretto quasi Andantino.

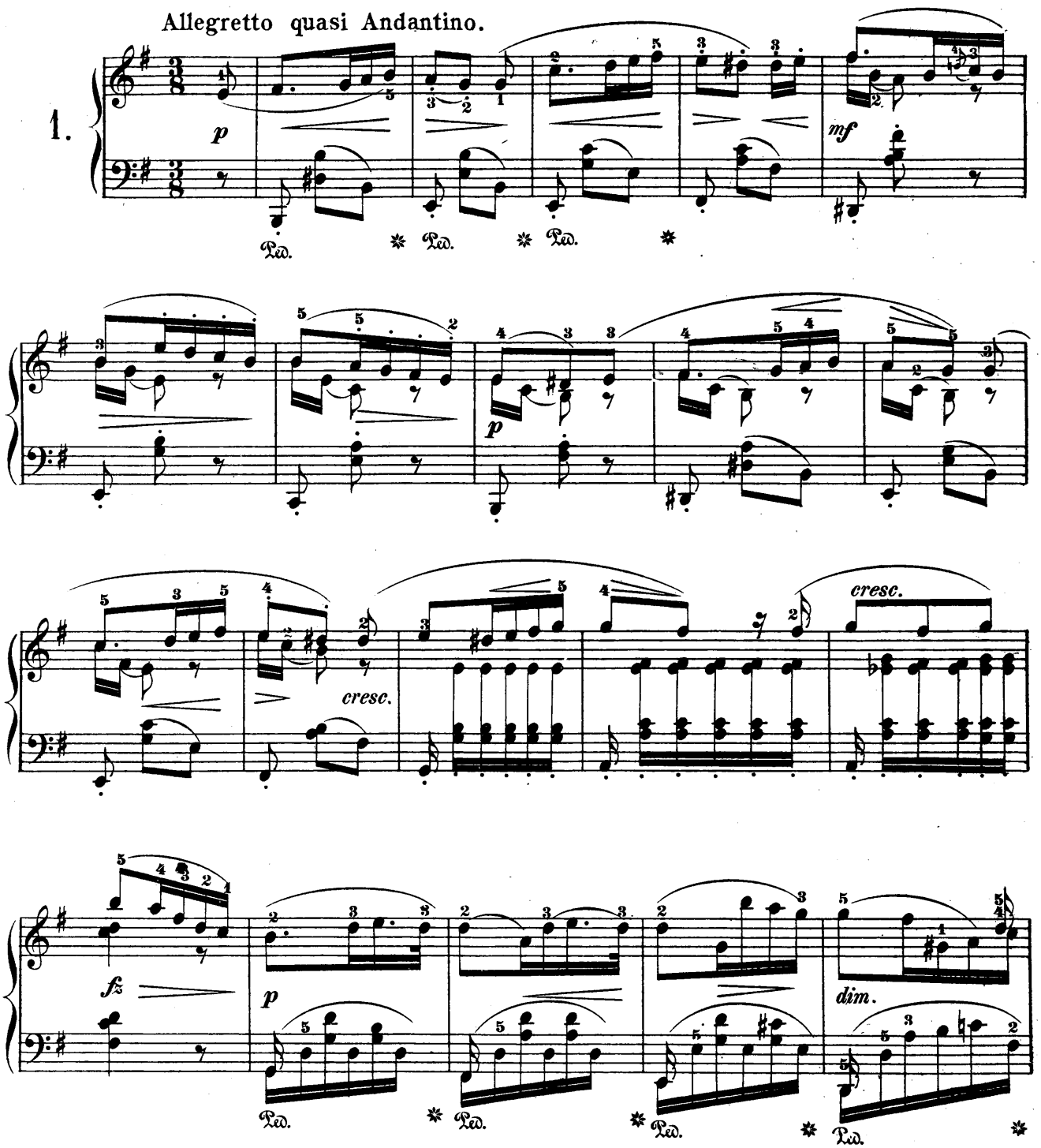

Copyright 1882 by G.Schirmer.

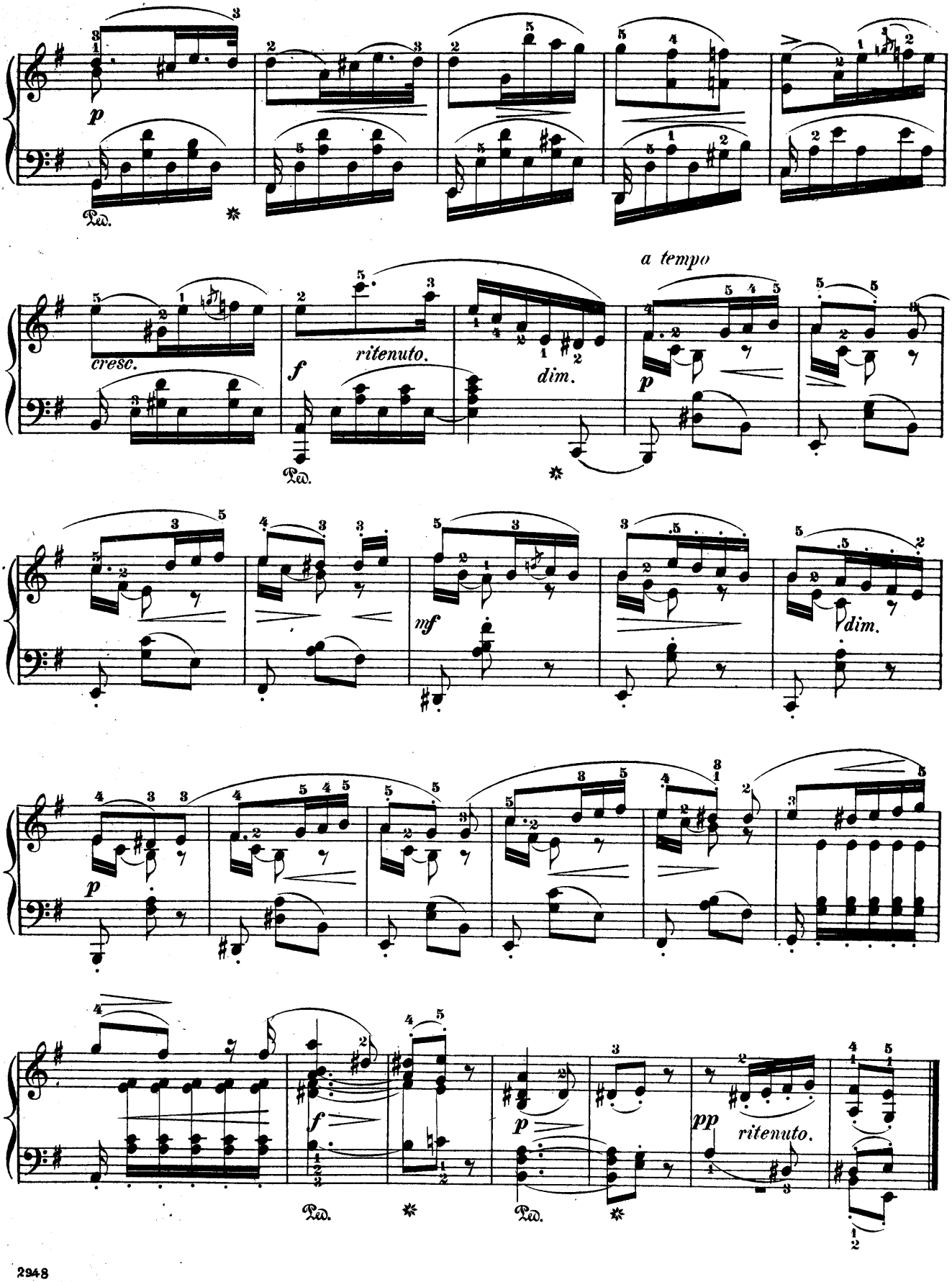
p
Ped.
cresc.
f
ritenuto.
dim.
a tempo
p
mf
dim.
p
f
Ped.
p
Ped.
pp
ritenuto.

SCHERZO.

Allegro grazioso.

NIELS W. GADE, Op. 19. № 2.

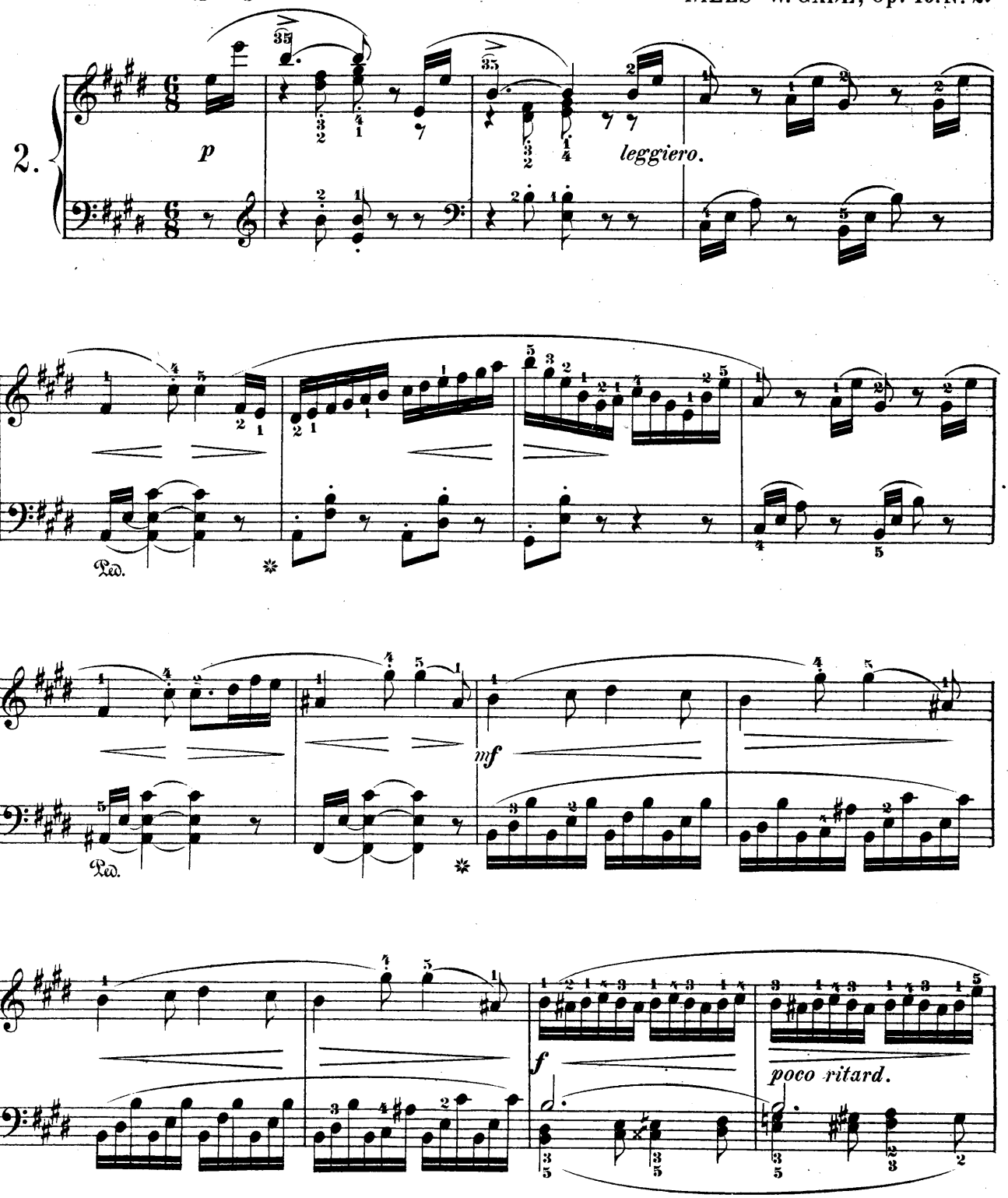

Copyright 1882 by G. Schirmer.

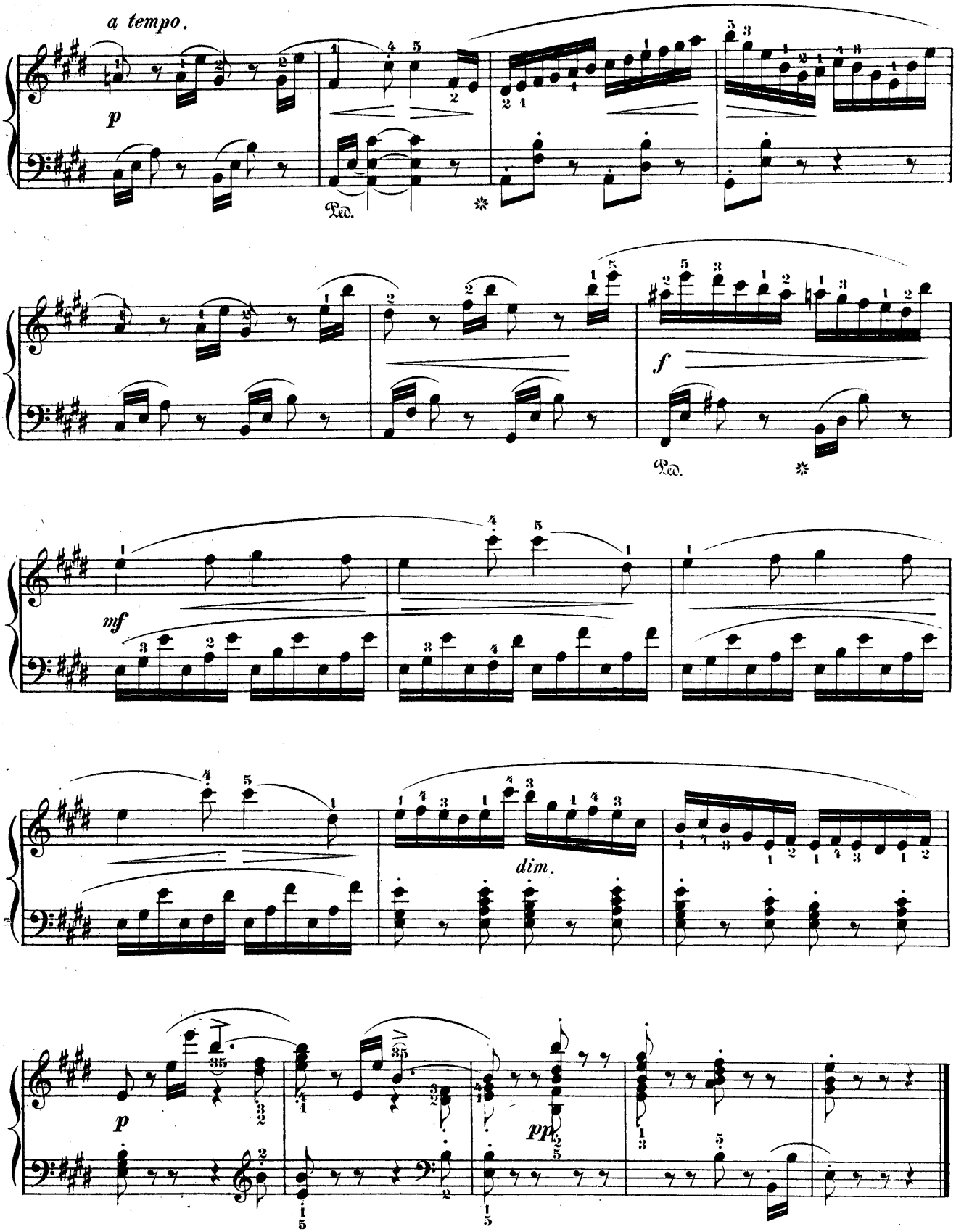
a tempo.
p
Ped.
f
Ped.
mf
dim.
p
pp

CANZONETTE.

NIELS W. GADE, Op. 19. Nº 3.

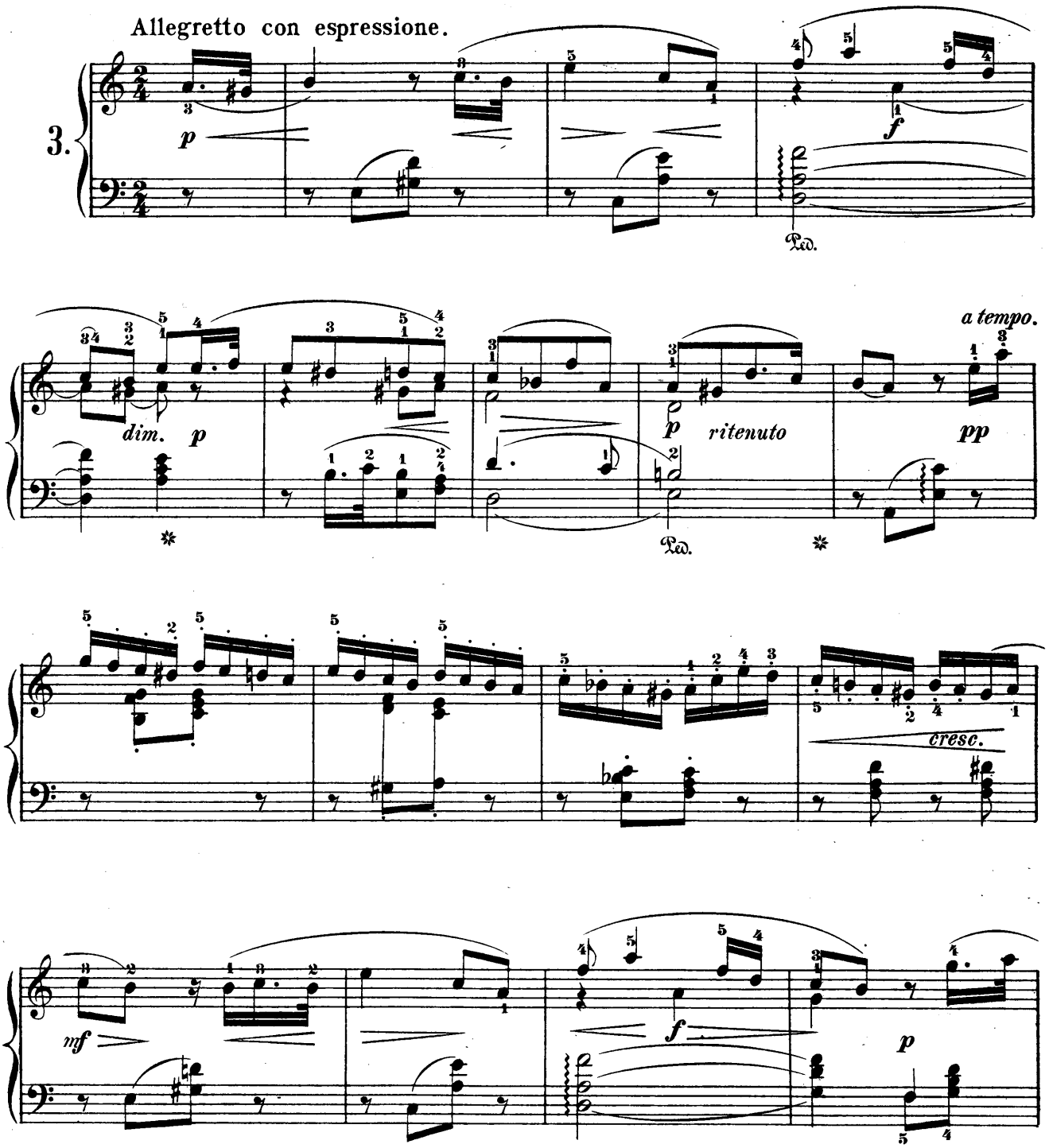

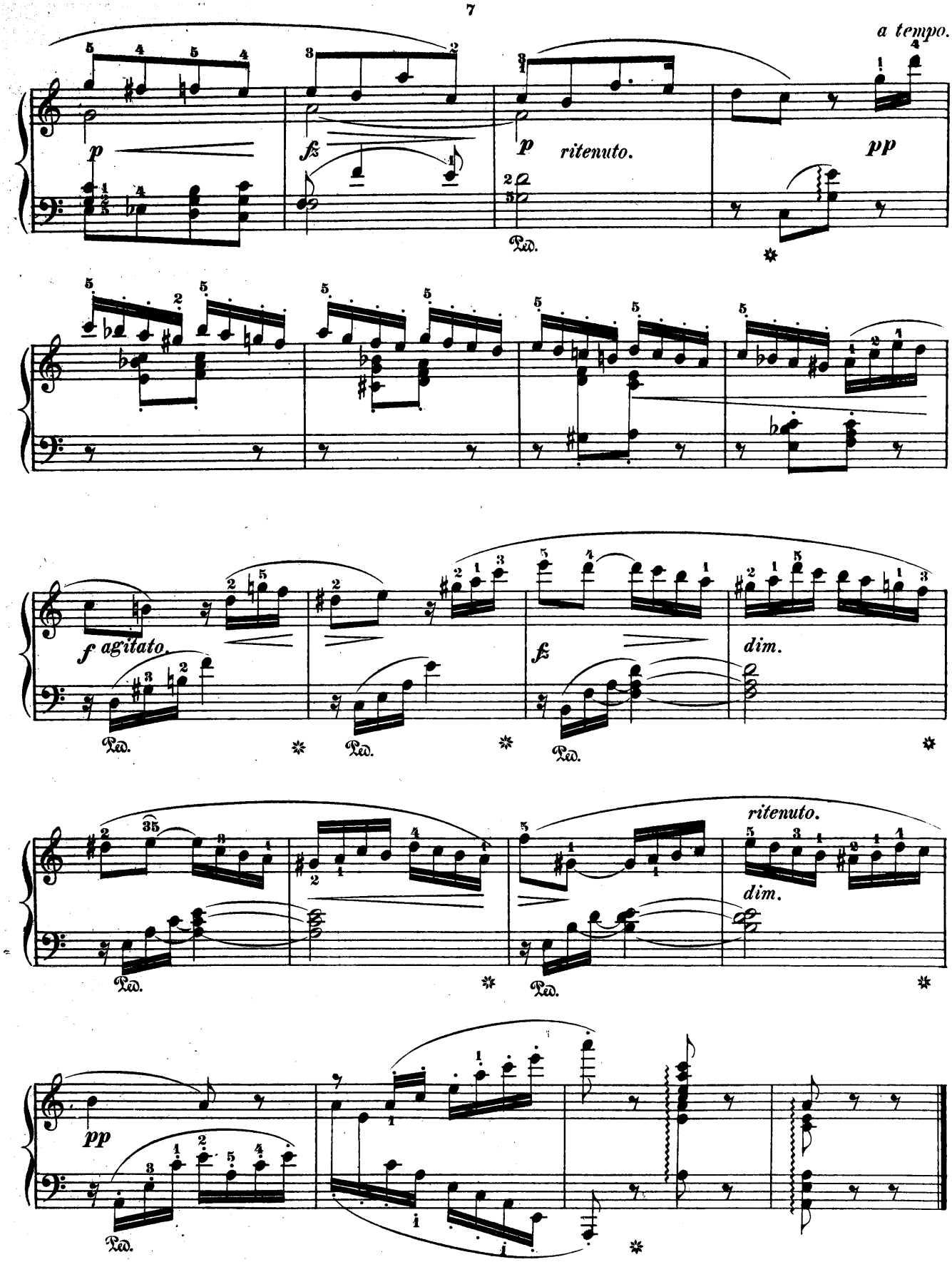
a tempo.
p
fz
p
ritenuto.
pp
Ped.
f agitato.
fz
dim.
ritenuto.
dim.
pp

HUMORESQUE.

Fingered by A.R. PARSONS.

NIELS W. GADE, Op. 19. Nº 4.

Allegro molto e con leggierezza.

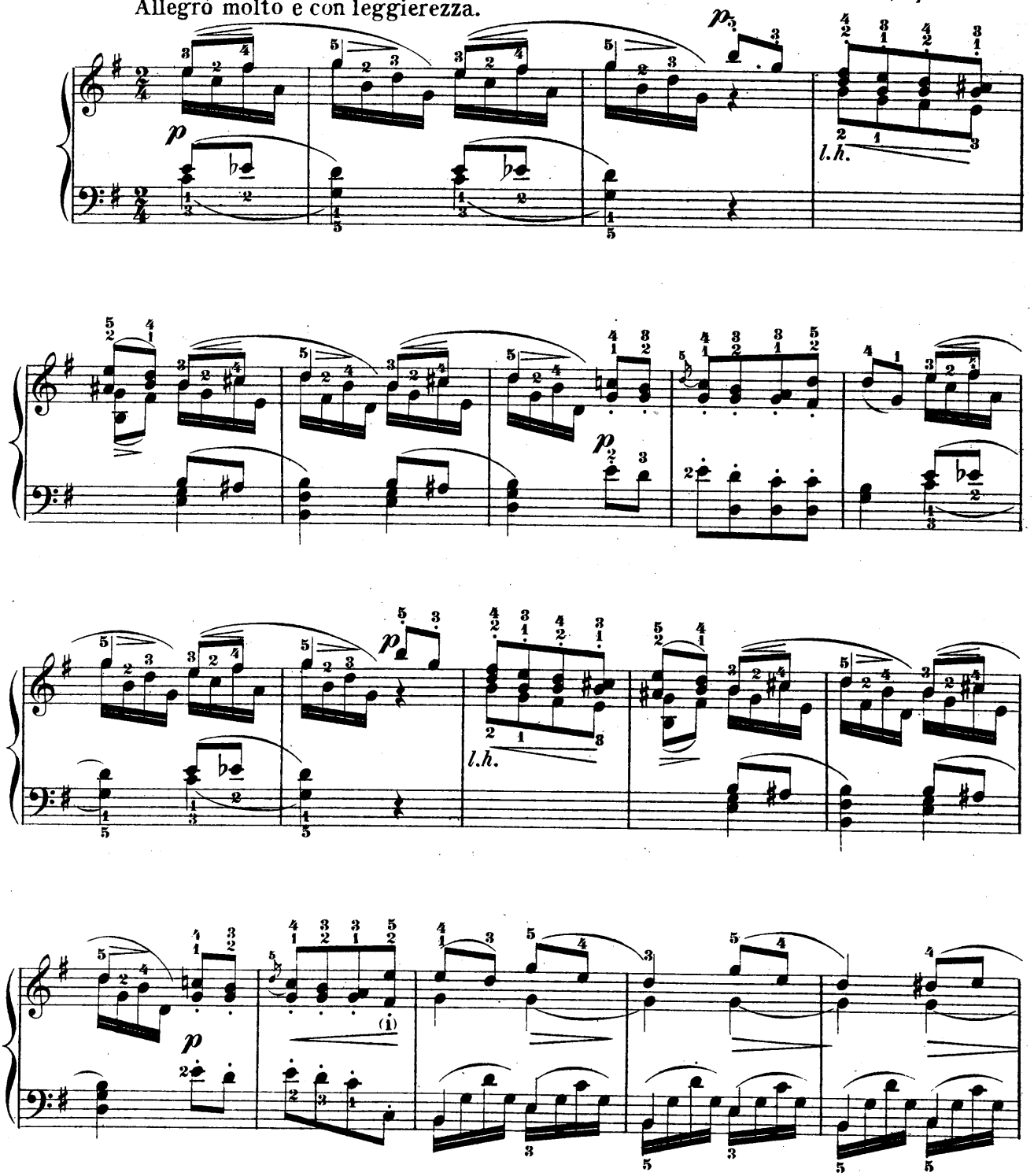

Copyright 1881 by G. Schirmer.

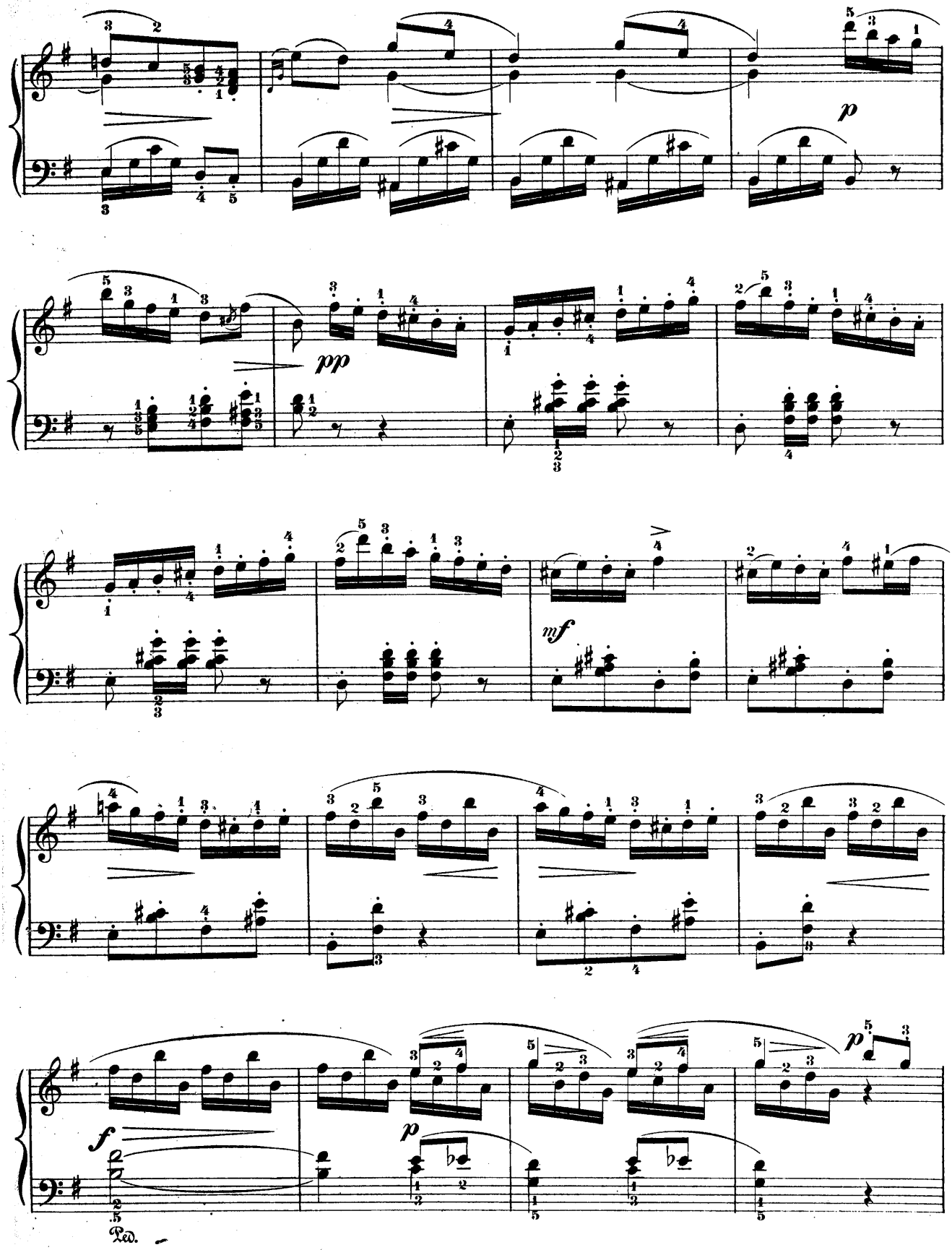
p
pp
mf
f
p
p
Ped.

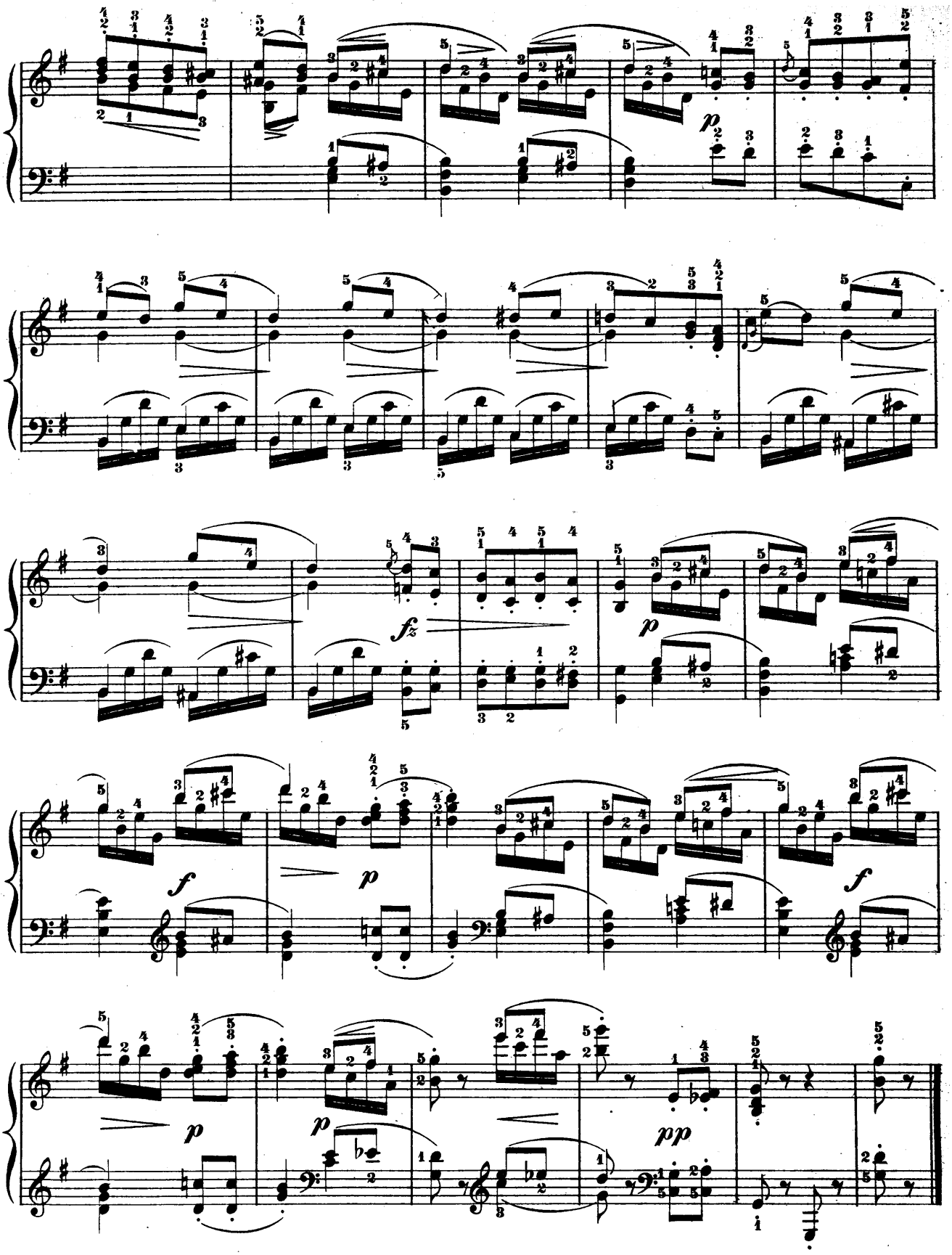
p
fz
p
f
p
f
p
p
pp

BARCAROLE.

NIELS W. GADE, Op. 19. Nº 5.

Allegro moderato.

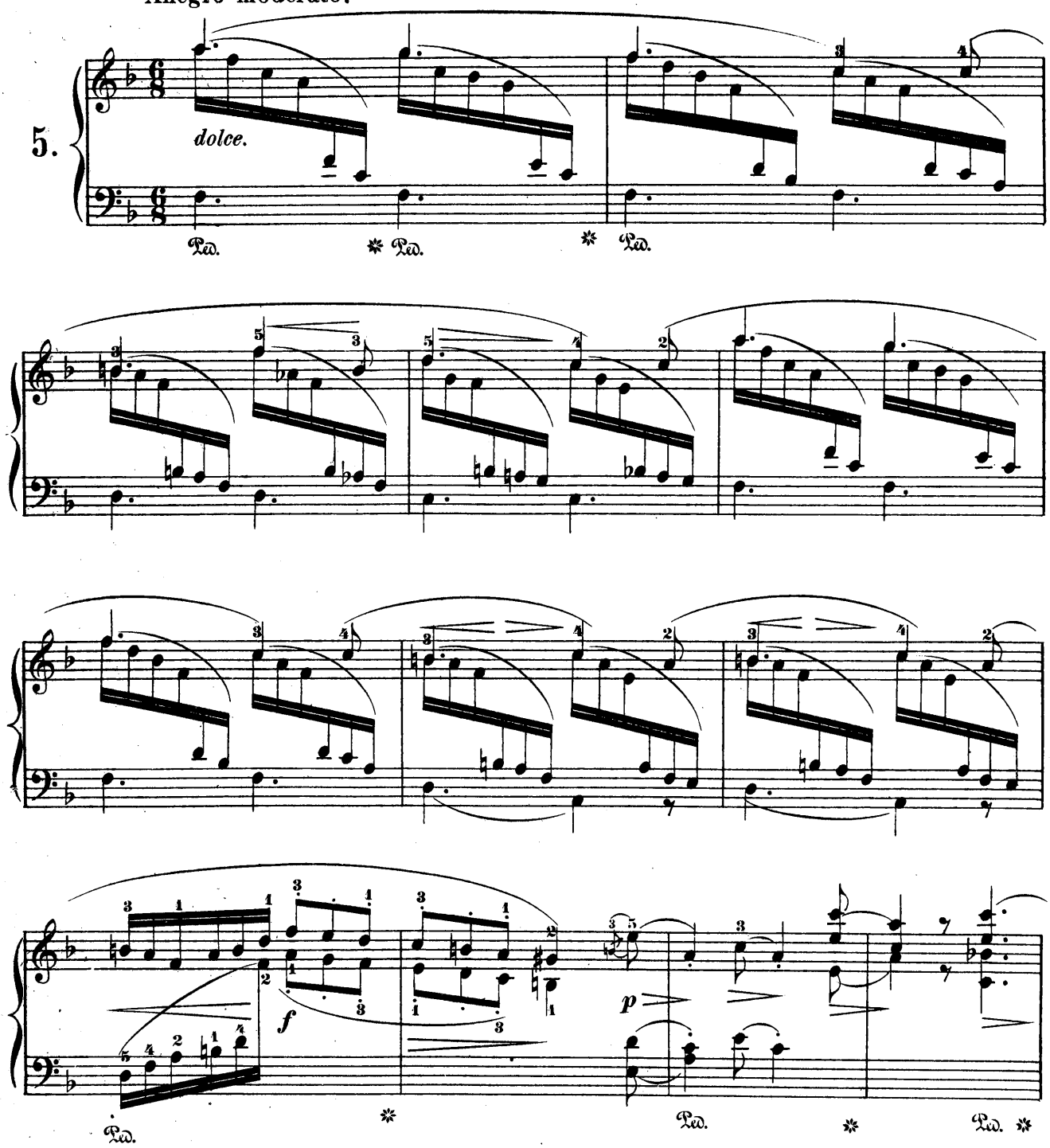

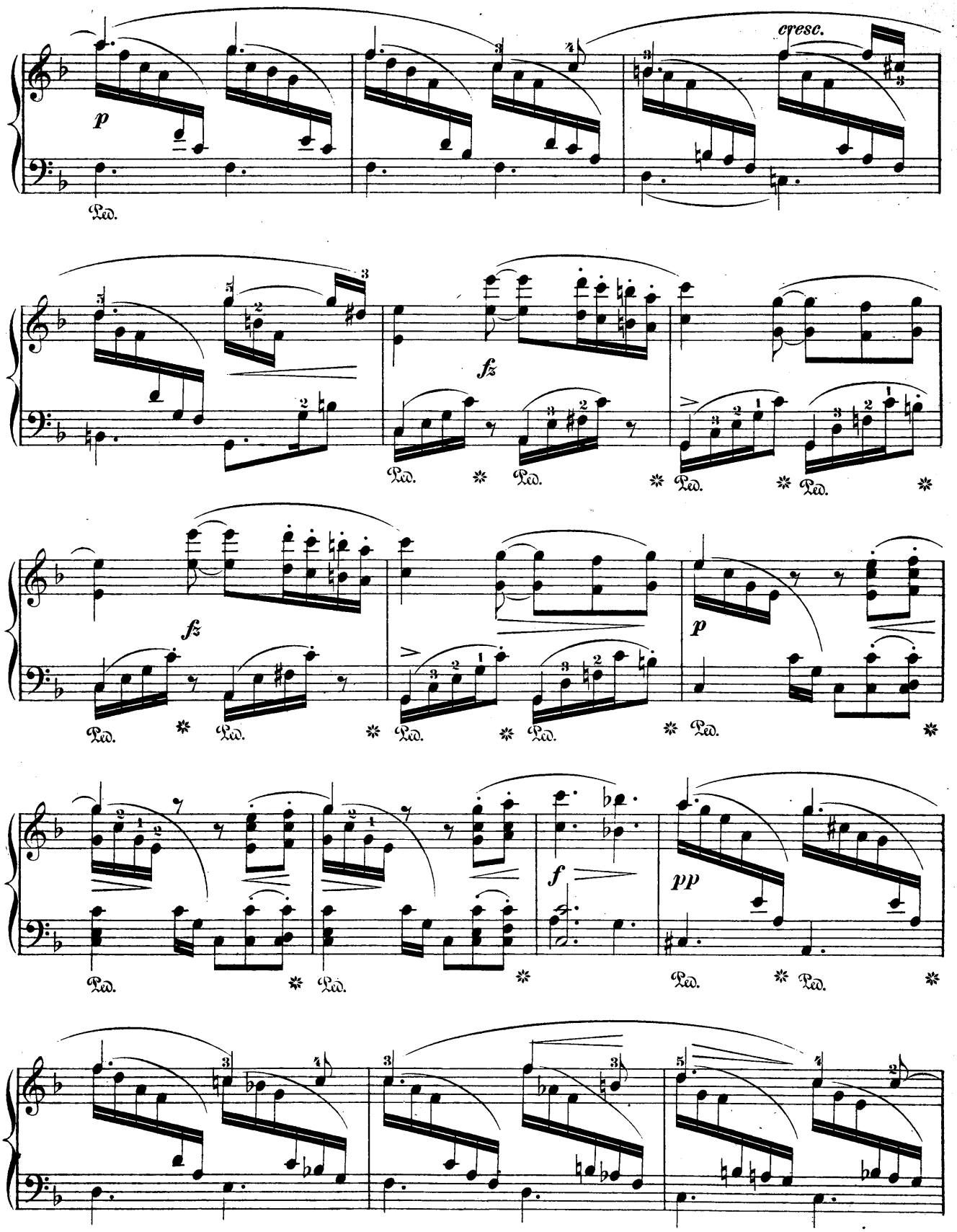
cresc.
p
Ped.
fz
Ped.
Ped.
Ped.
Ped.
fz
Ped.
Ped.
Ped.
Ped.
p
Ped.
Ped.
Ped.
f
pp
Ped.
Ped.
Ped.

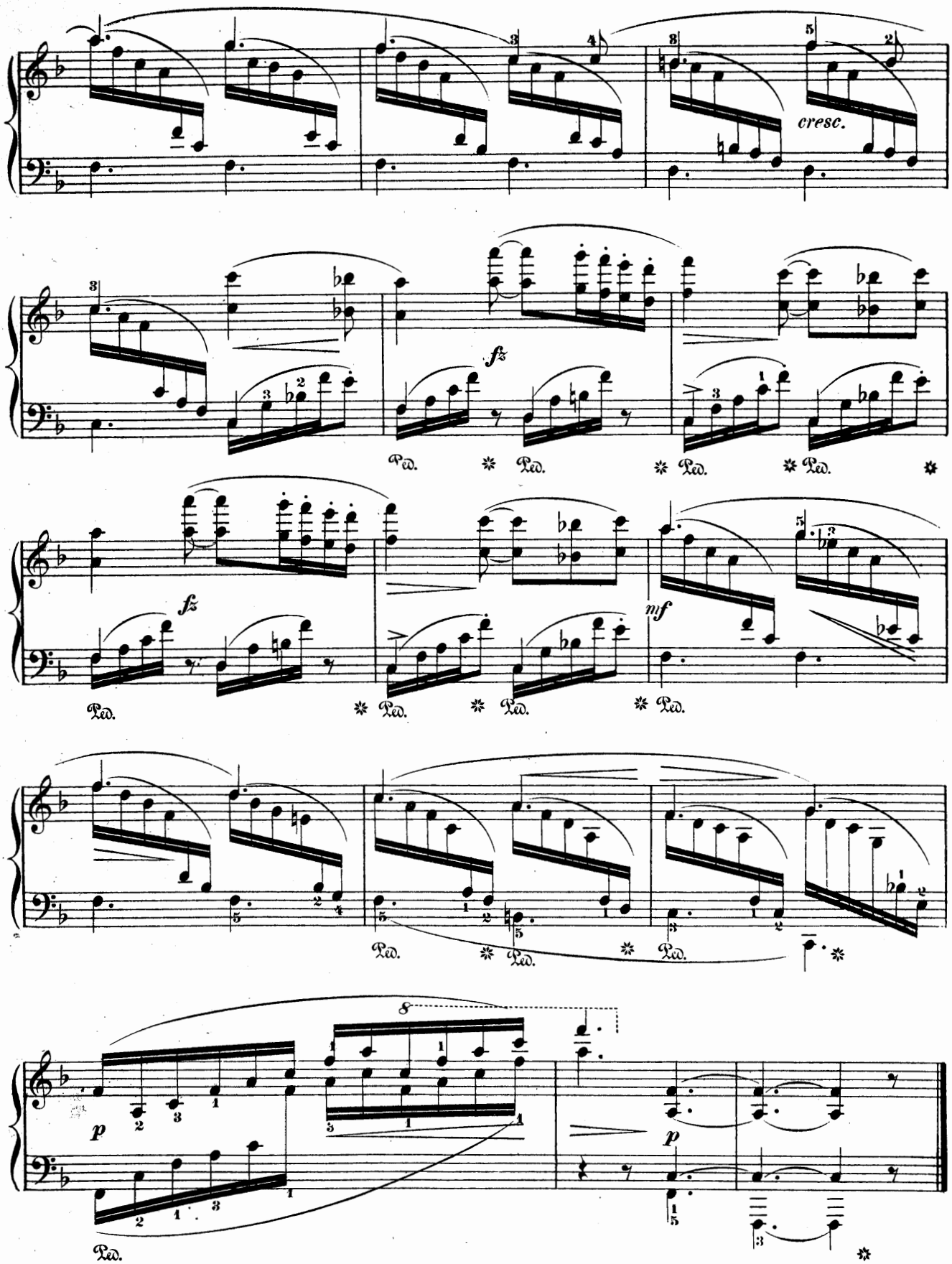
cresc.
fz
fz
mf
p
p
Ped.
8

CAPRICCIO.

Fingered and Edited by A. R. PARSONS.

N. W. GADE, Op. 19. Heft 2.

Allegro molto vivace.

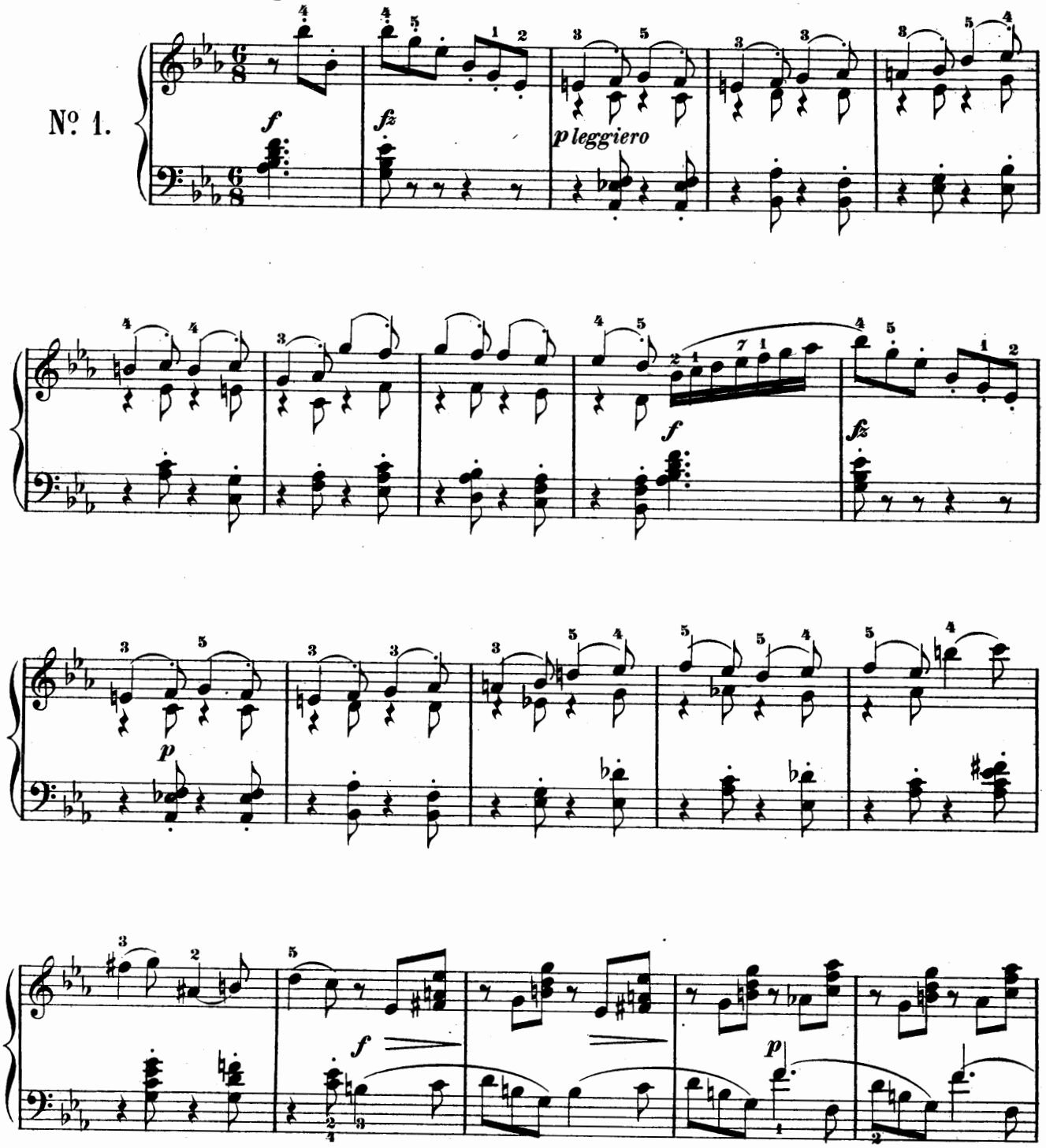

Copyright 1882 by G. Schirmer.

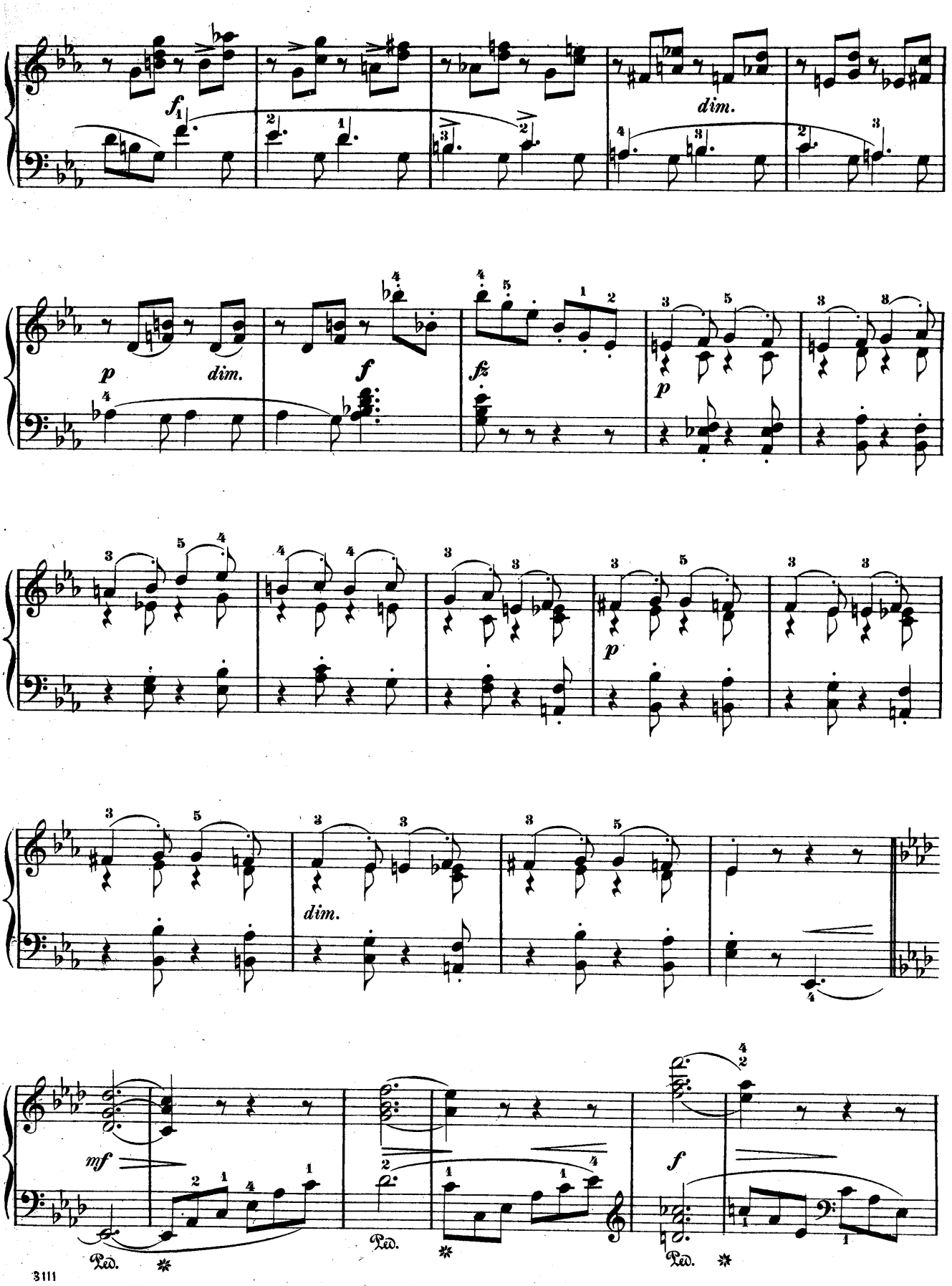
f
dim.
p
dim.
f
fz
p
p
dim.
mf
f
Ped.
Ped.
Ped.

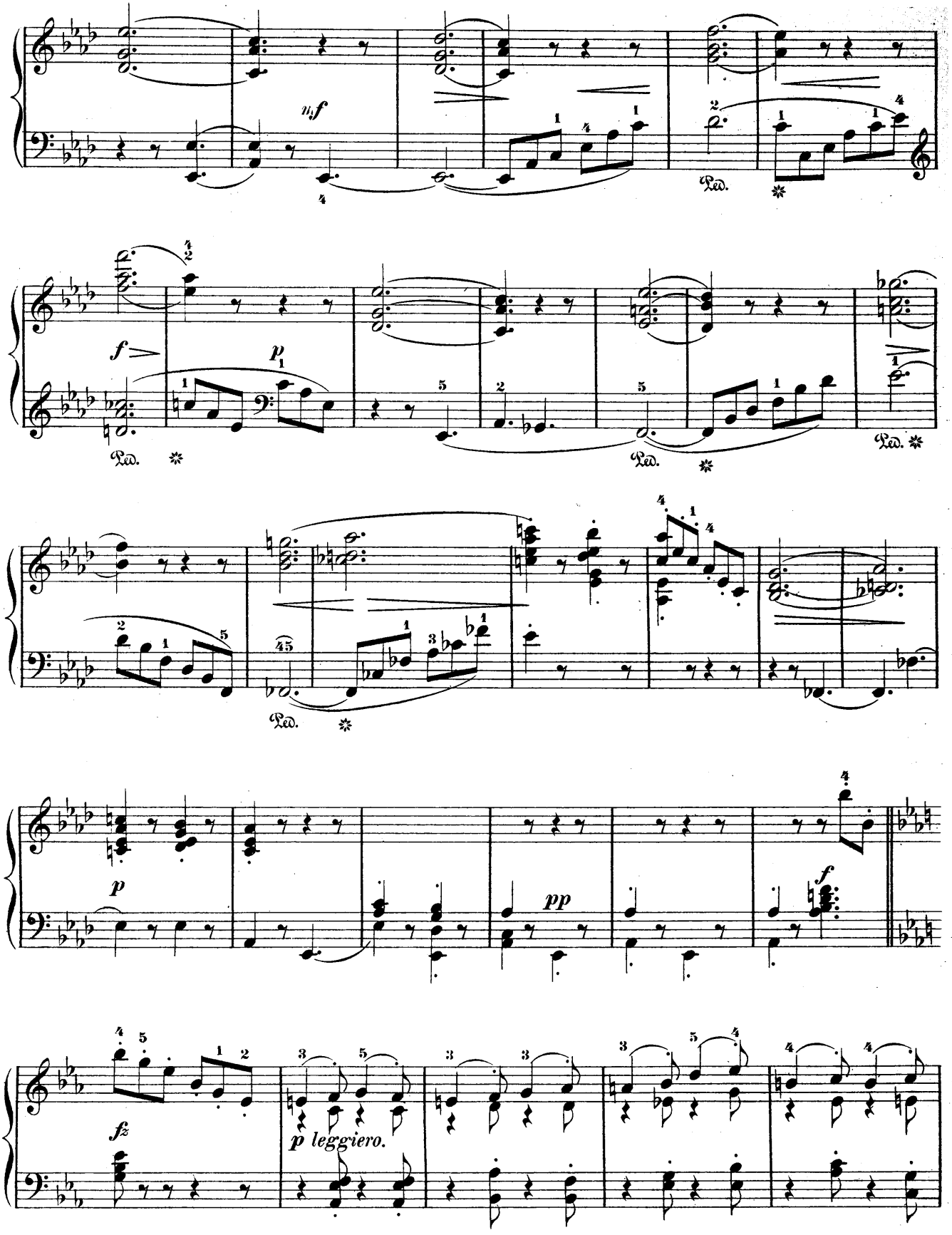
mf
Ped.
f
p
Ped.
Ped.
Ped.
p
pp
f
fz
p leggiero.

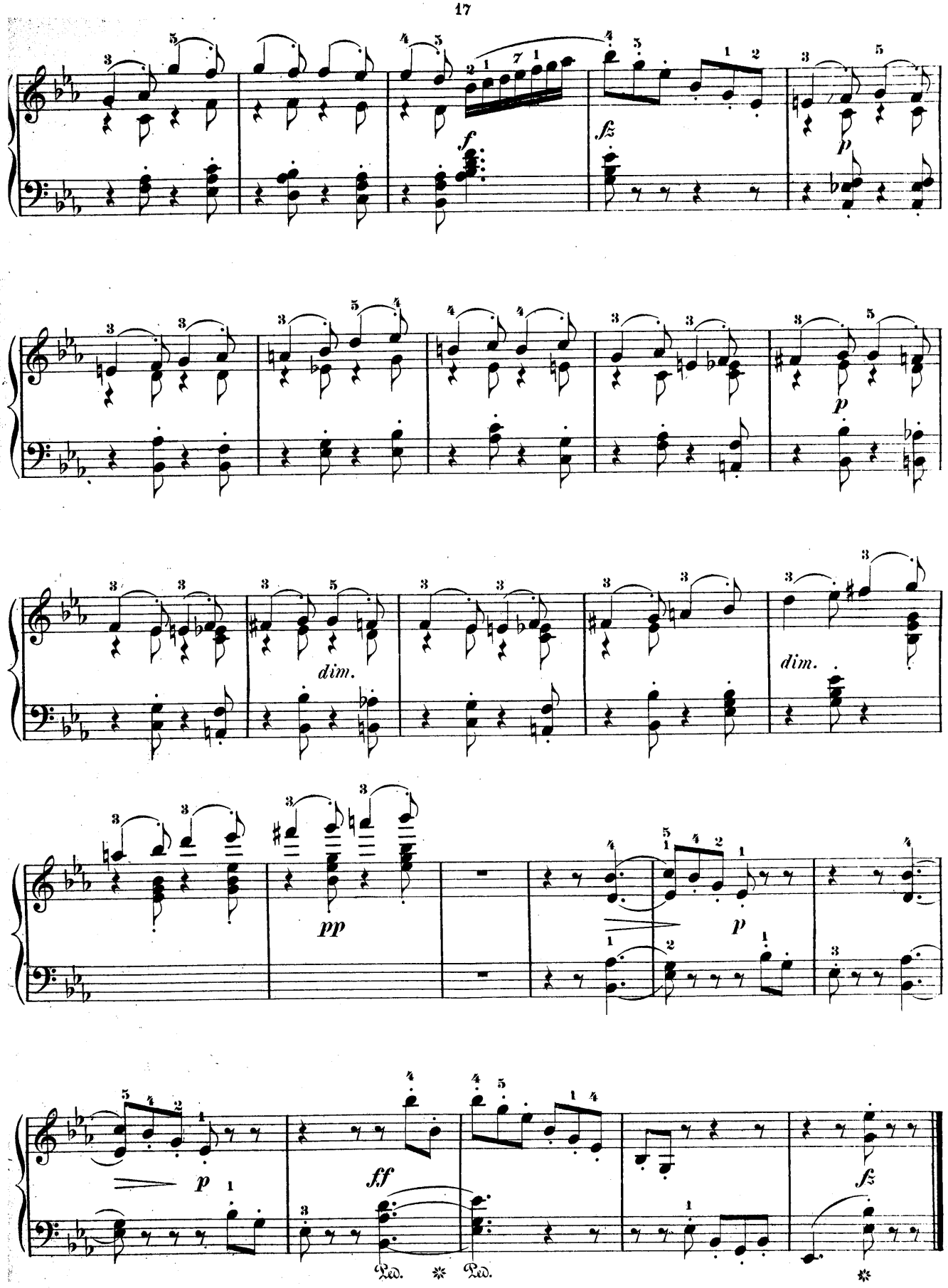
f
fz
p
dim.
dim.
pp
p
p
ff
fz
Ped.
Ped.

ROMANZE.

N.W. GADE, Op. 19. Heft 2.

Andante con moto.

No. 2.

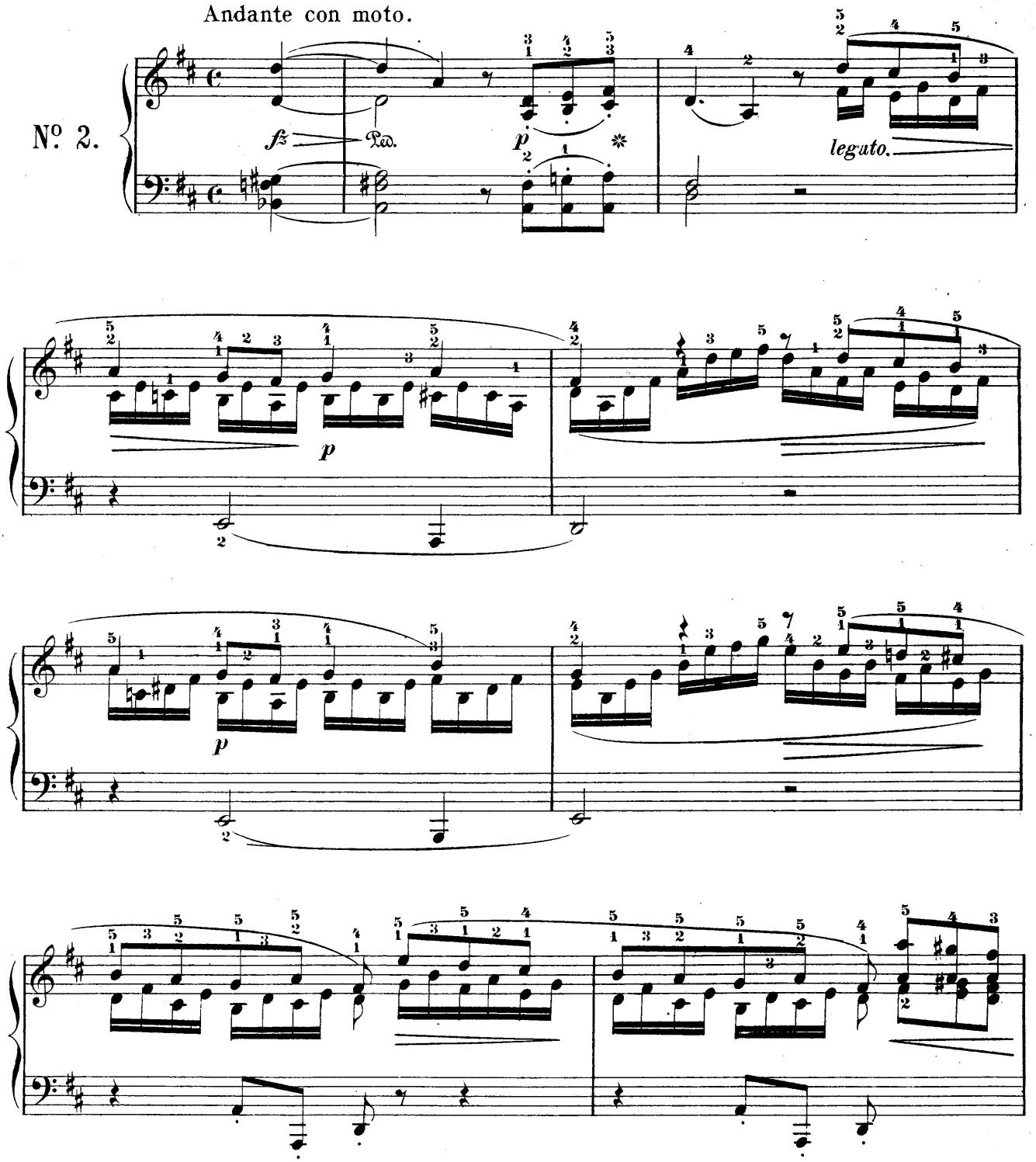

Copyright 1882 by G. Schirmer.

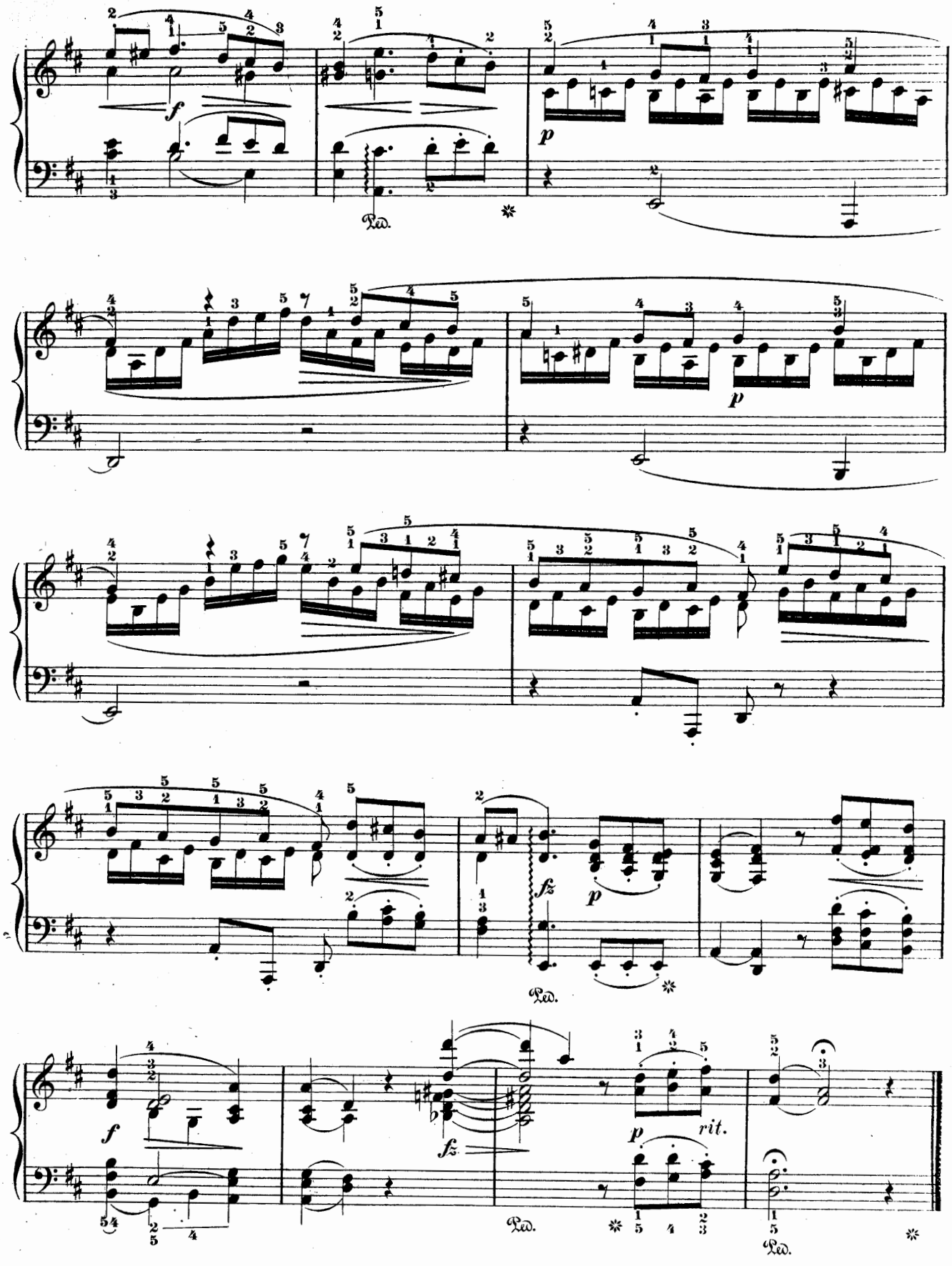
f
p
Ped.
p
fz
p
Ped.
f
fz
p
rit.
Ped.
Ped.

INTERMEZZO.

N. W. GADE, Op. 19. Heft 2.

Allegro commodo.

No. 3.

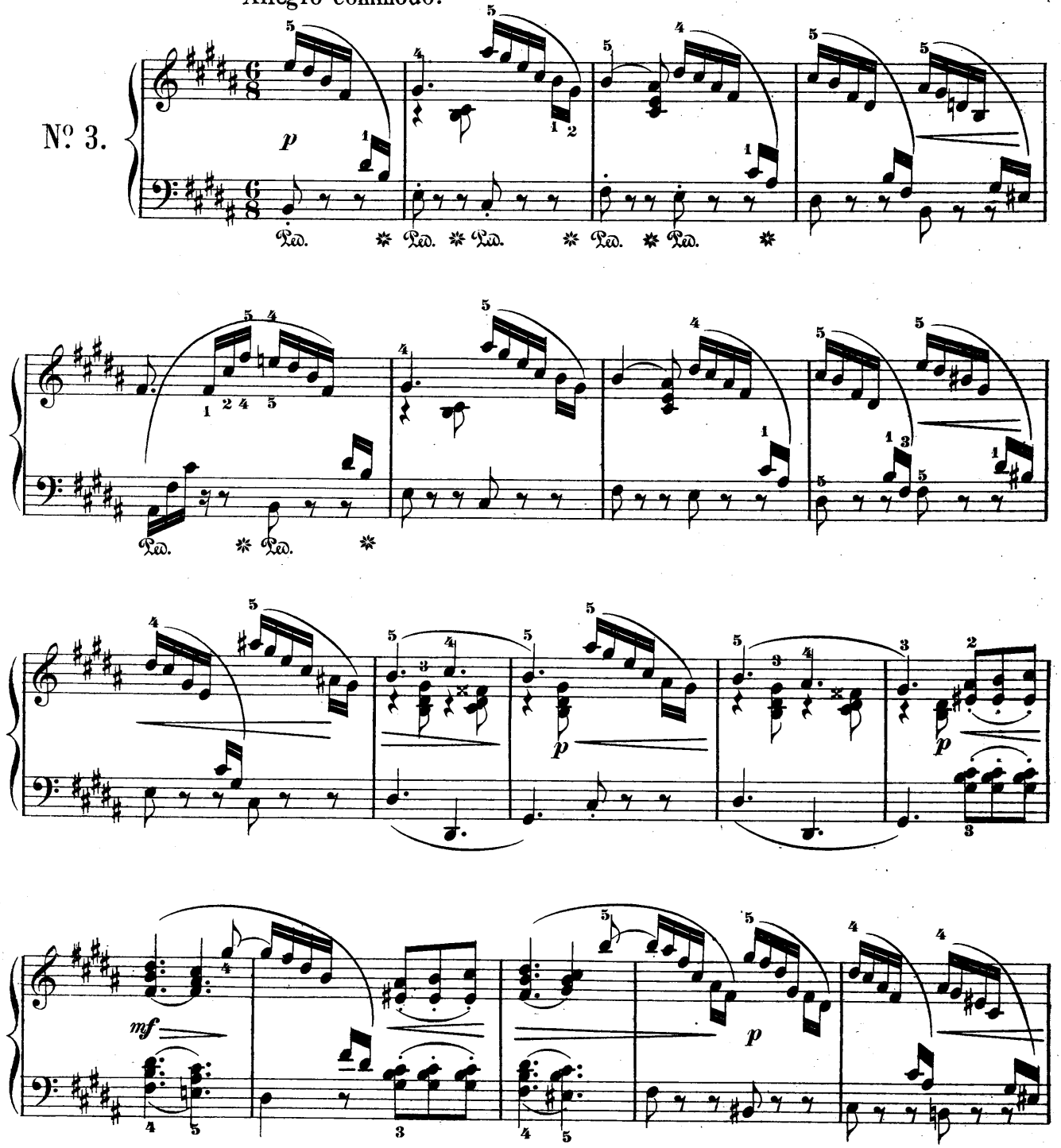

Copyright 1882 by G. Schirmer.

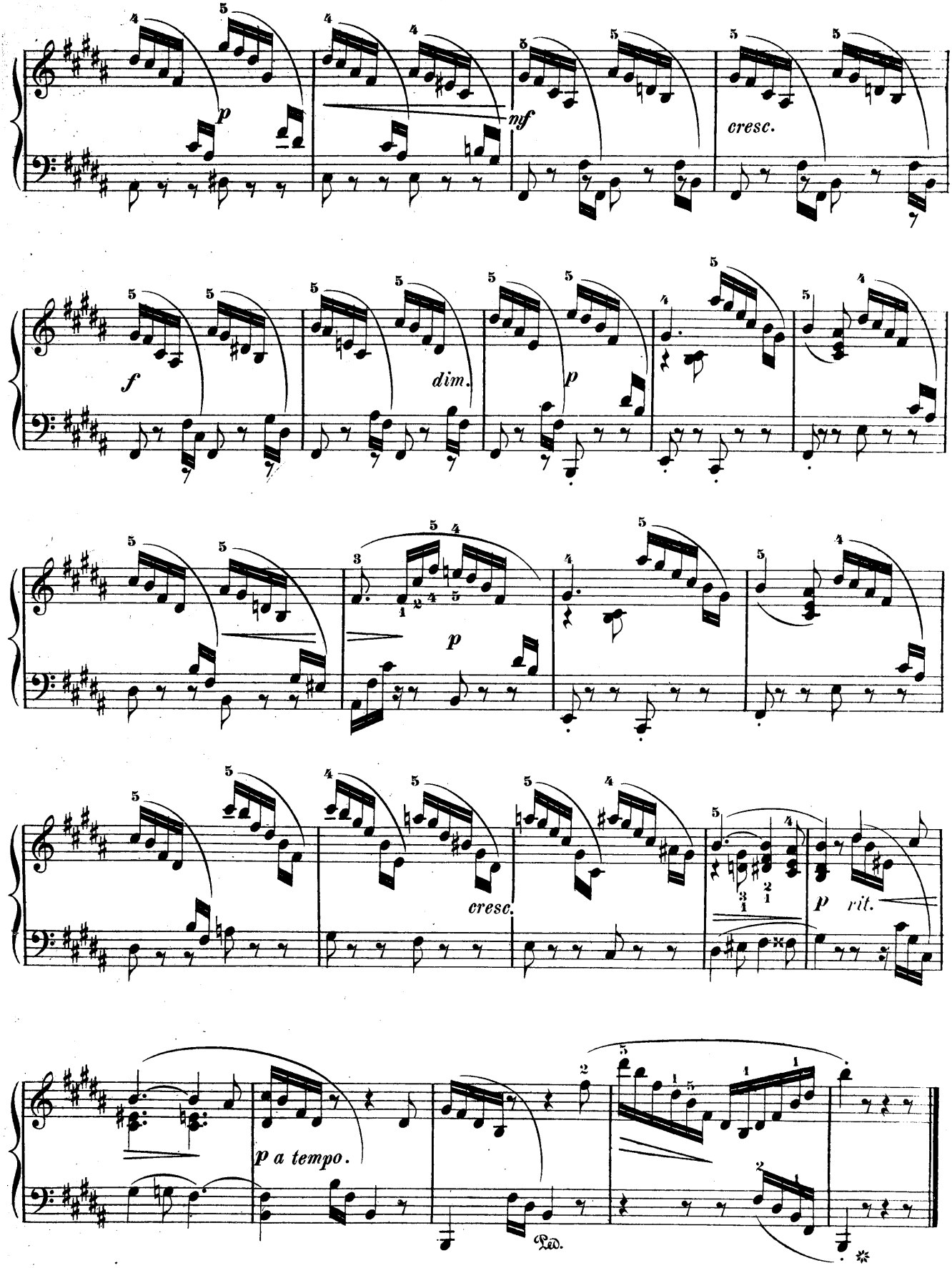
p
mf
cresc.
f
dim.
p
p
cresc.
p rit.
p a tempo.
Ped.

NOVELLETTE.

Allegretto.

N.W. GADE, Op. 19. Heft 2.

No. 4.

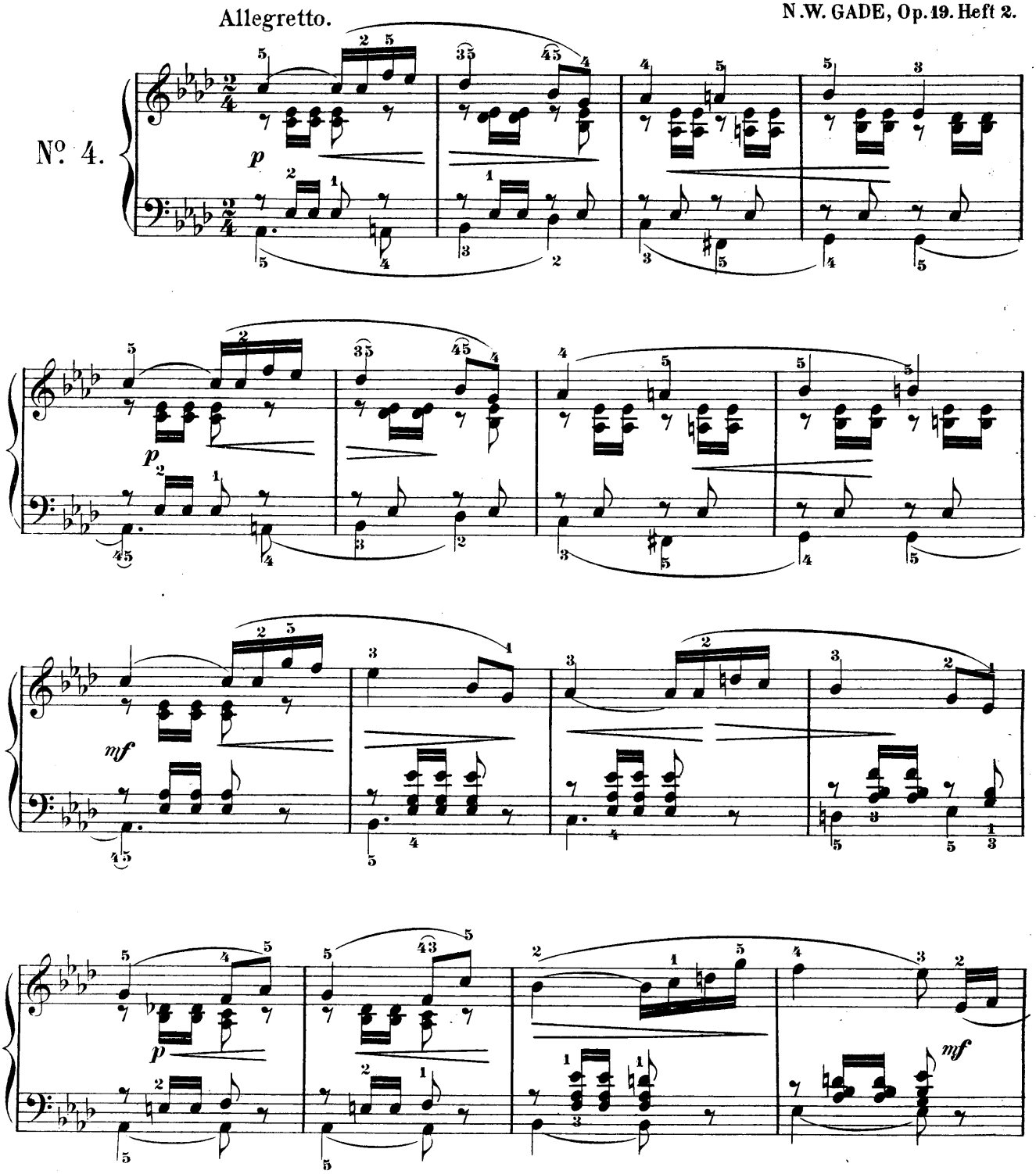

Copyright 1882 by G.Schirmer.

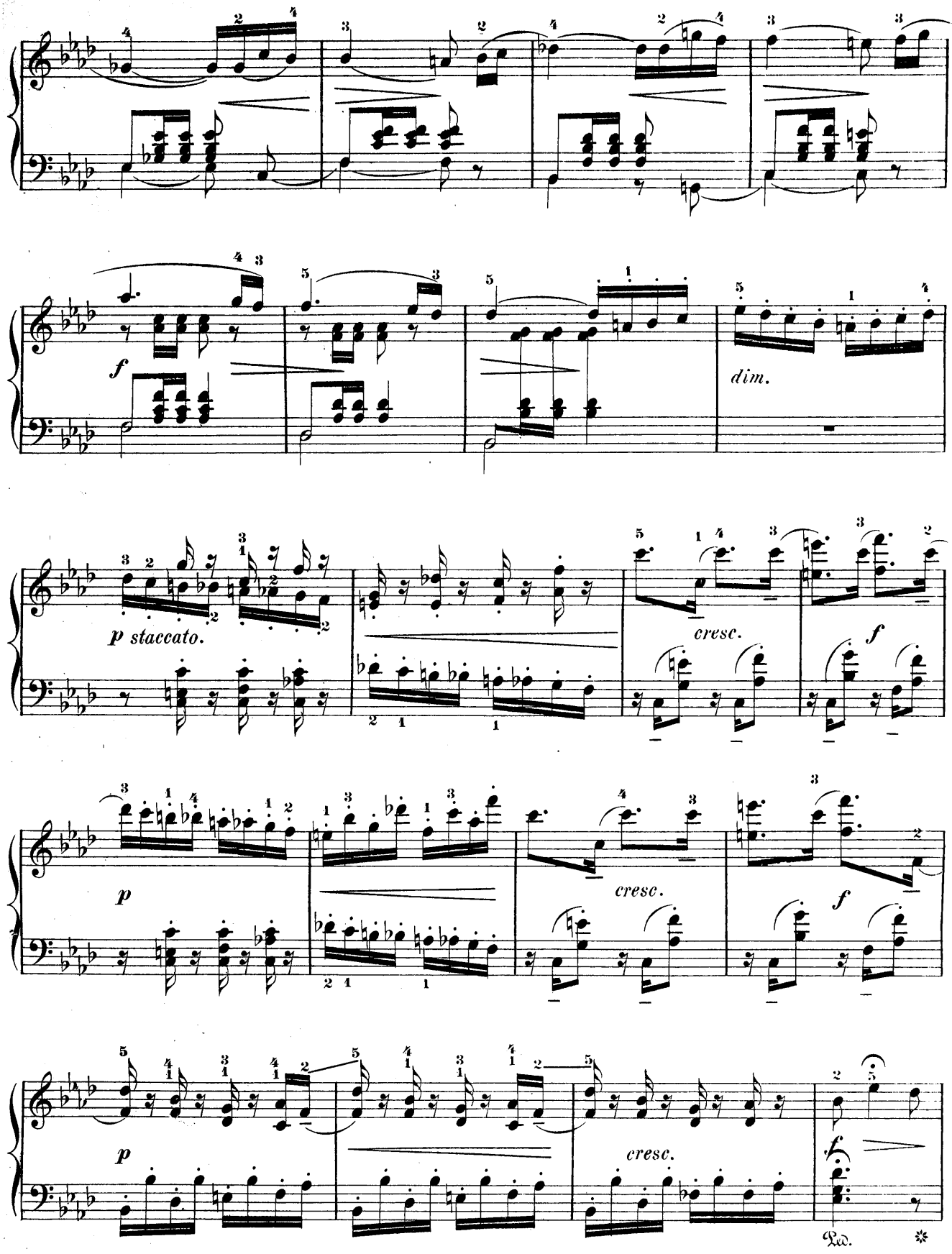
f
dim.
p staccato.
cresc.
f
p
cresc.
f
p
cresc.
f
Ped.

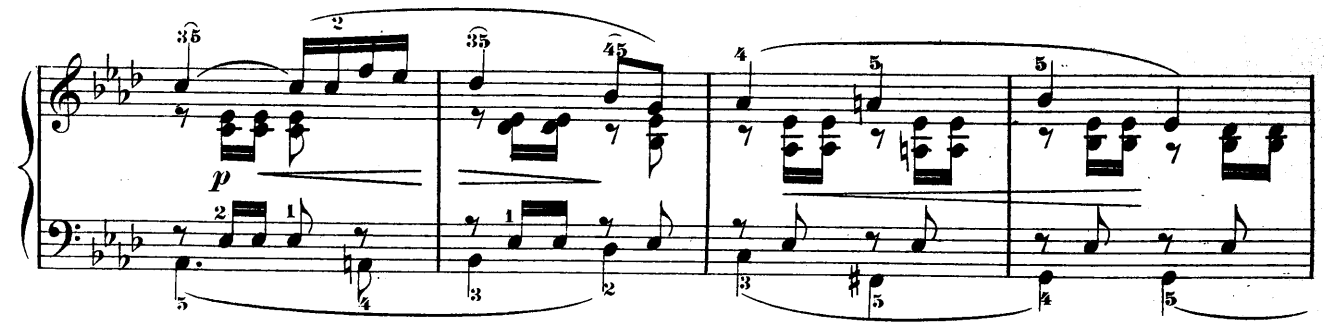
p

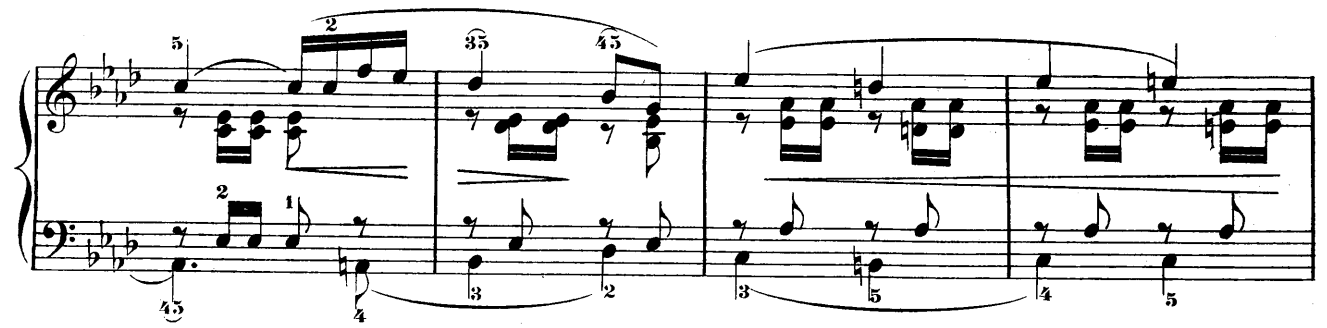

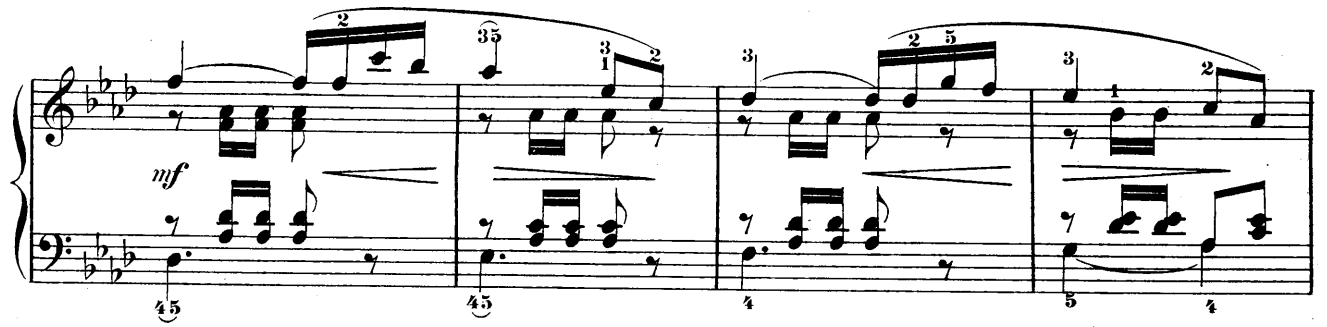
mf

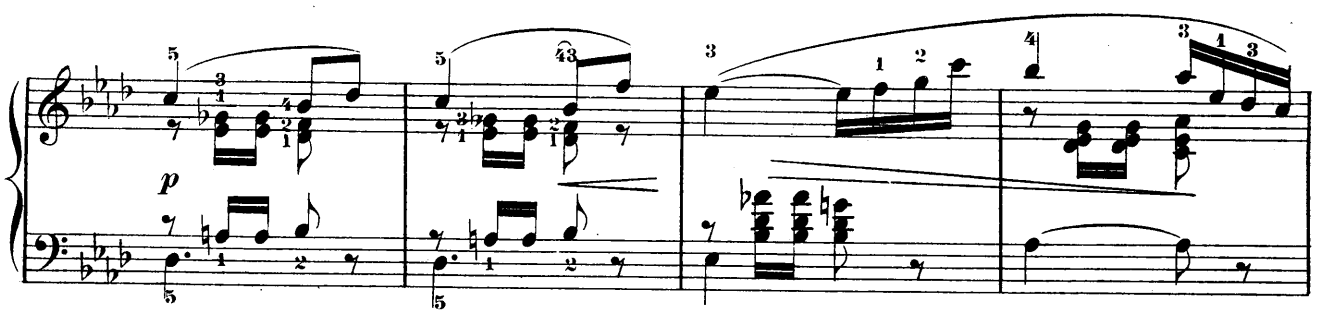
p

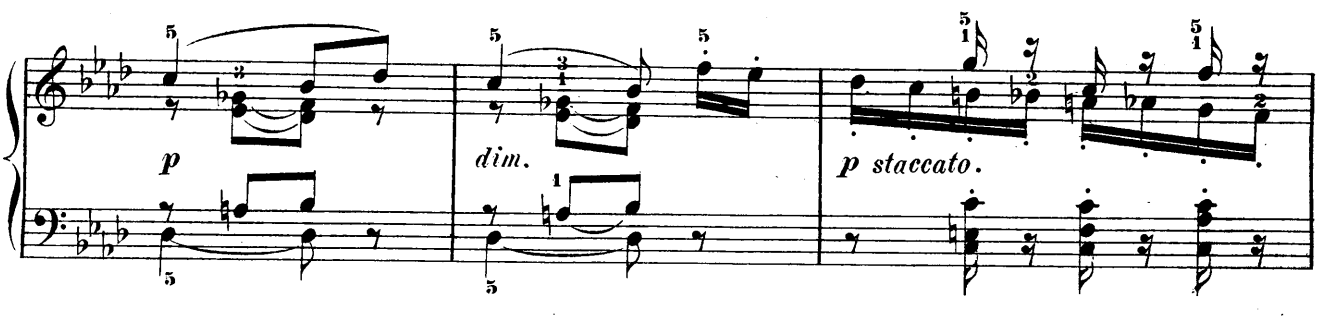
p
dim.
p staccato.

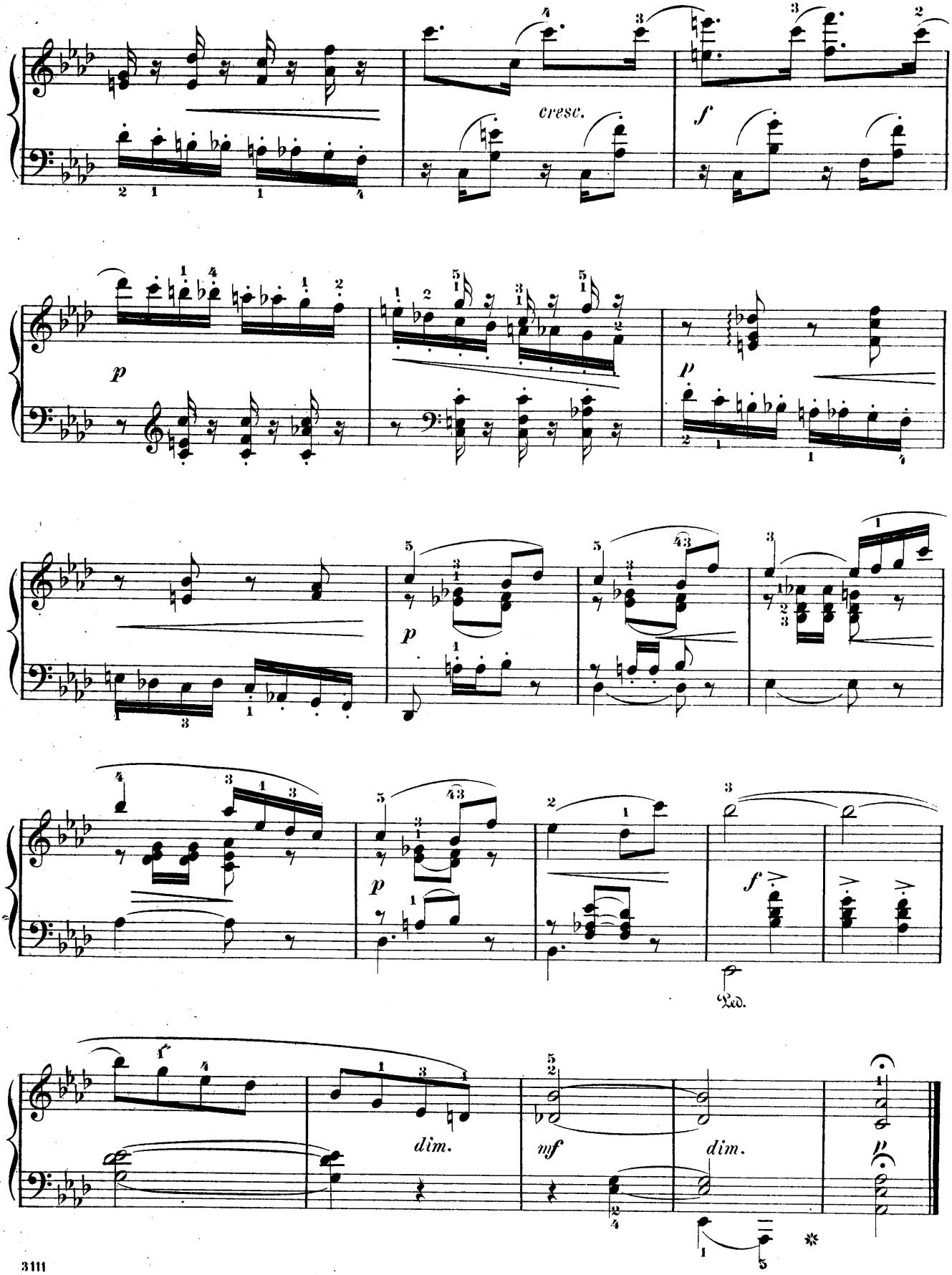
cresc.
f
p
p
p
f
Ped.
f
dim.
mf
dim.
p

SCHERZO.

N. W. GADE, Op. 19. Heft 2.

Allegro vivacissimo.

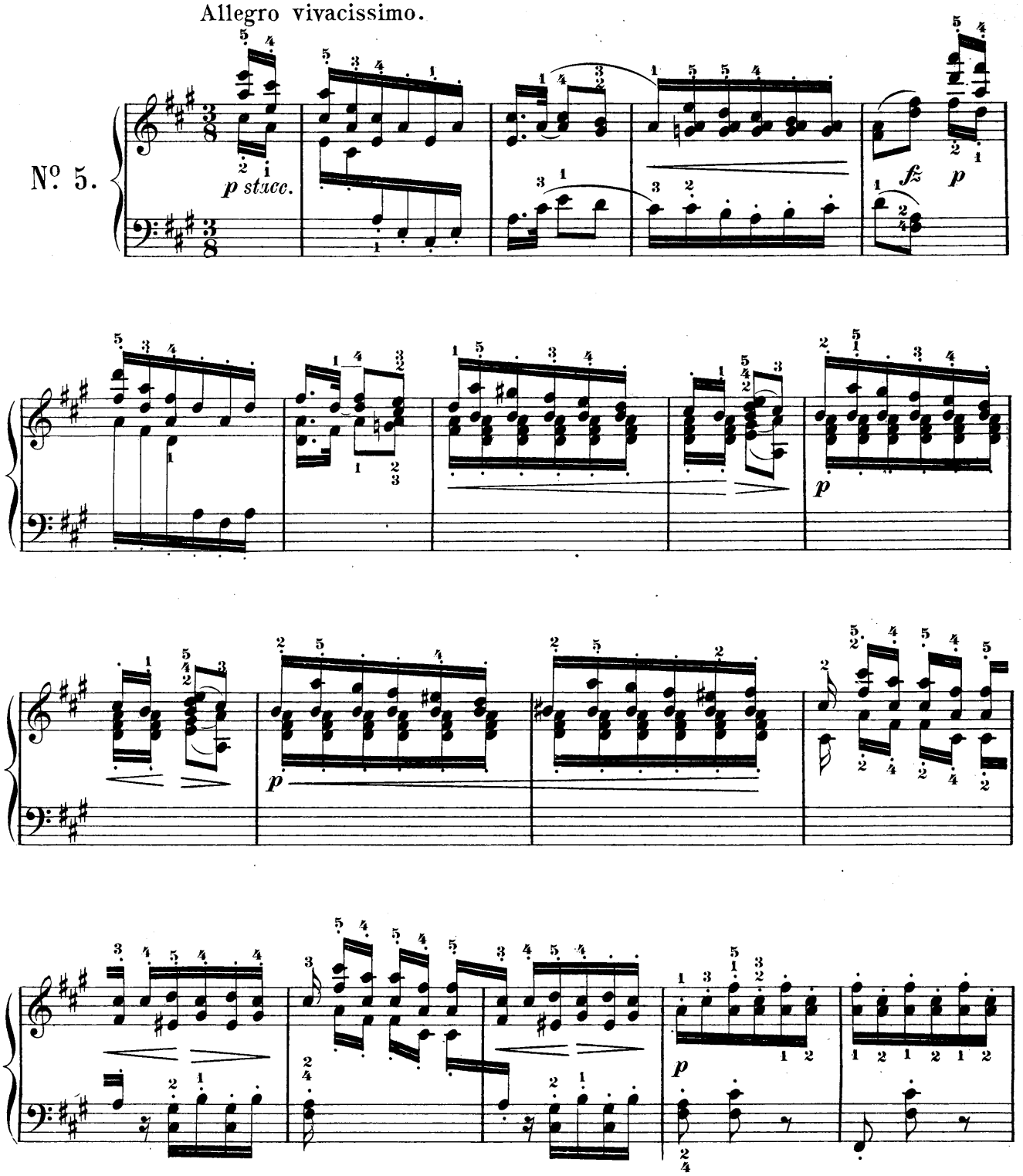

Copyright 1882 by G. Schirmer.

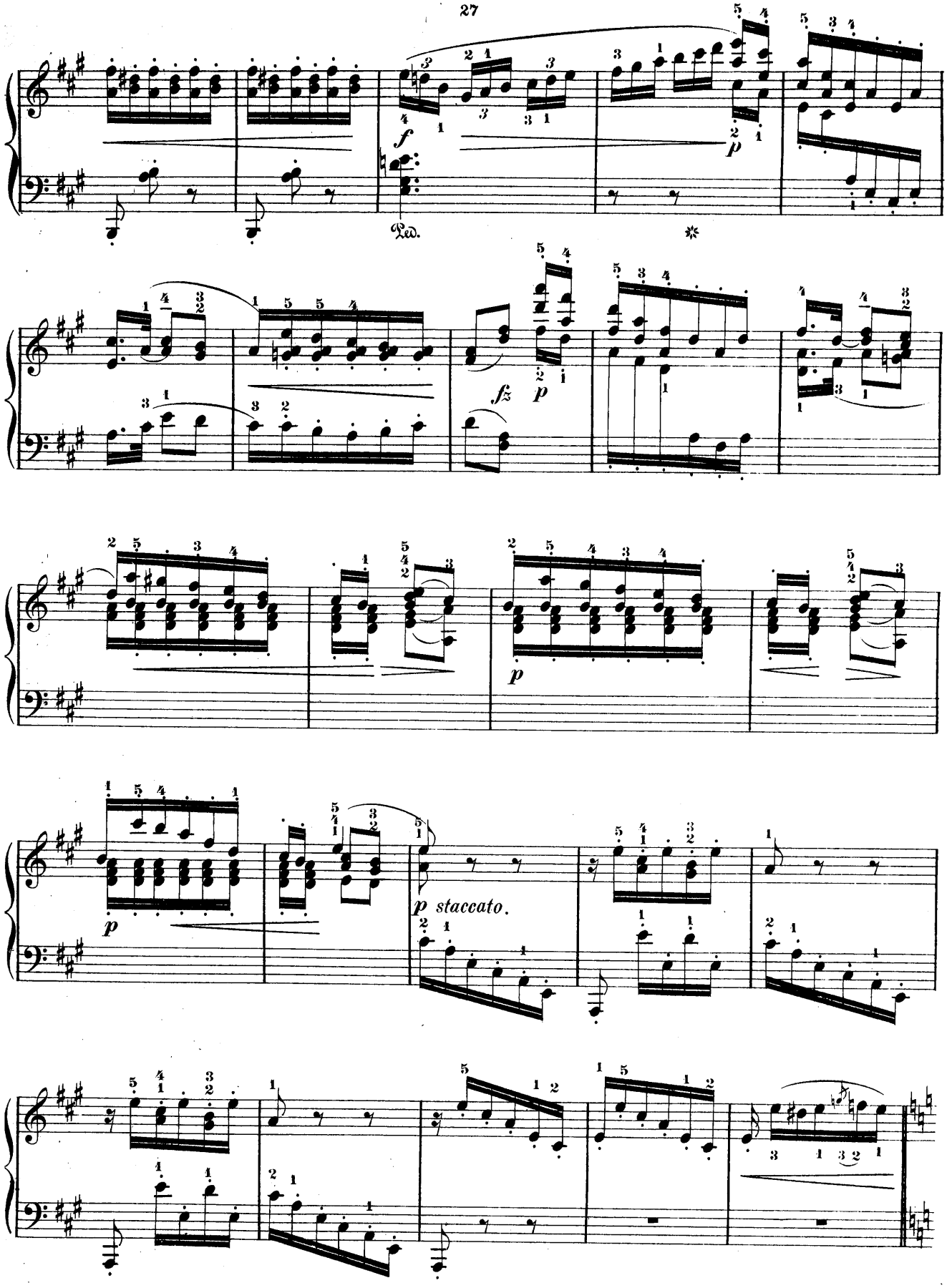
f
Ped.
p
fz
p
p
p staccato.

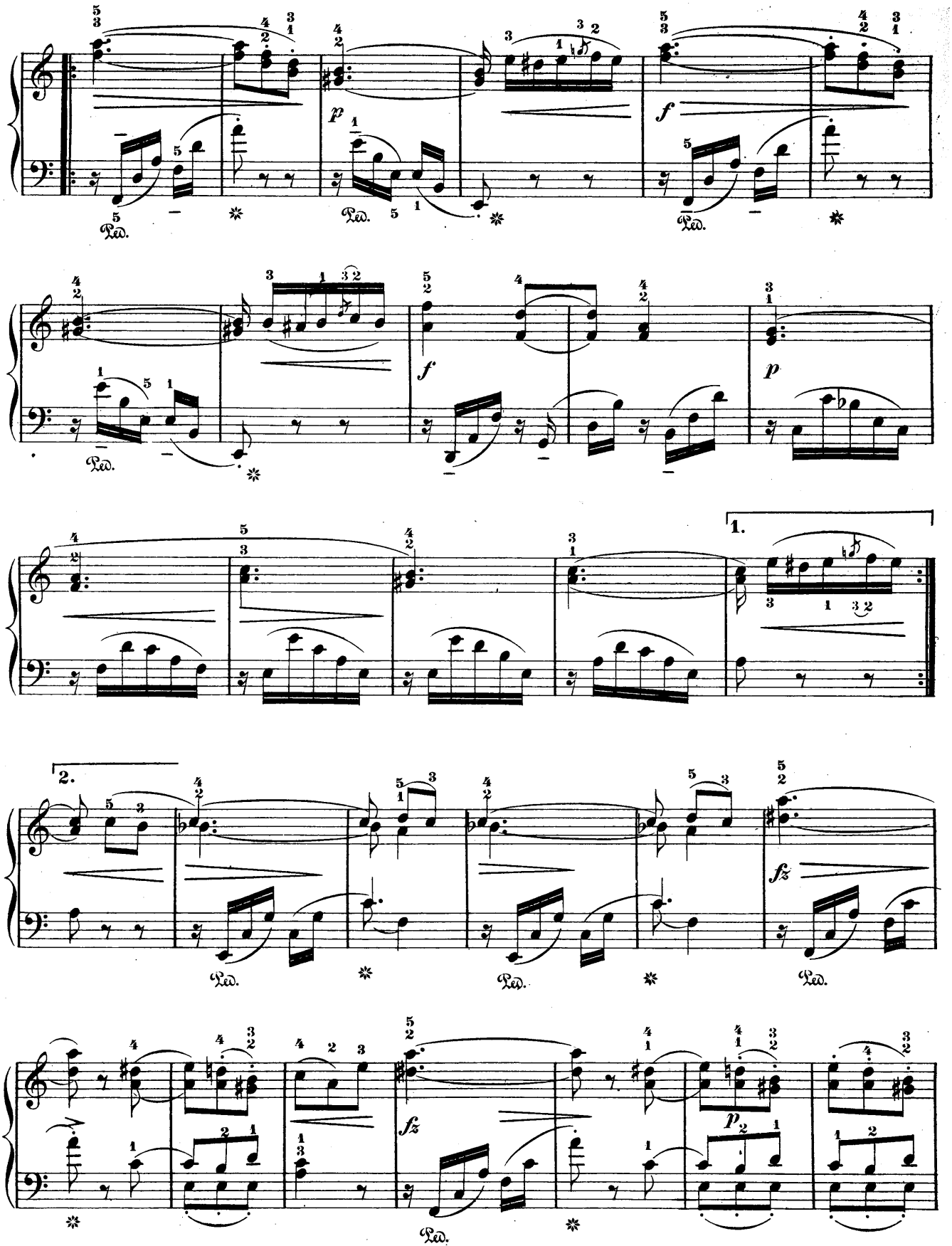
p
f
Ped.
1.
2.
fz

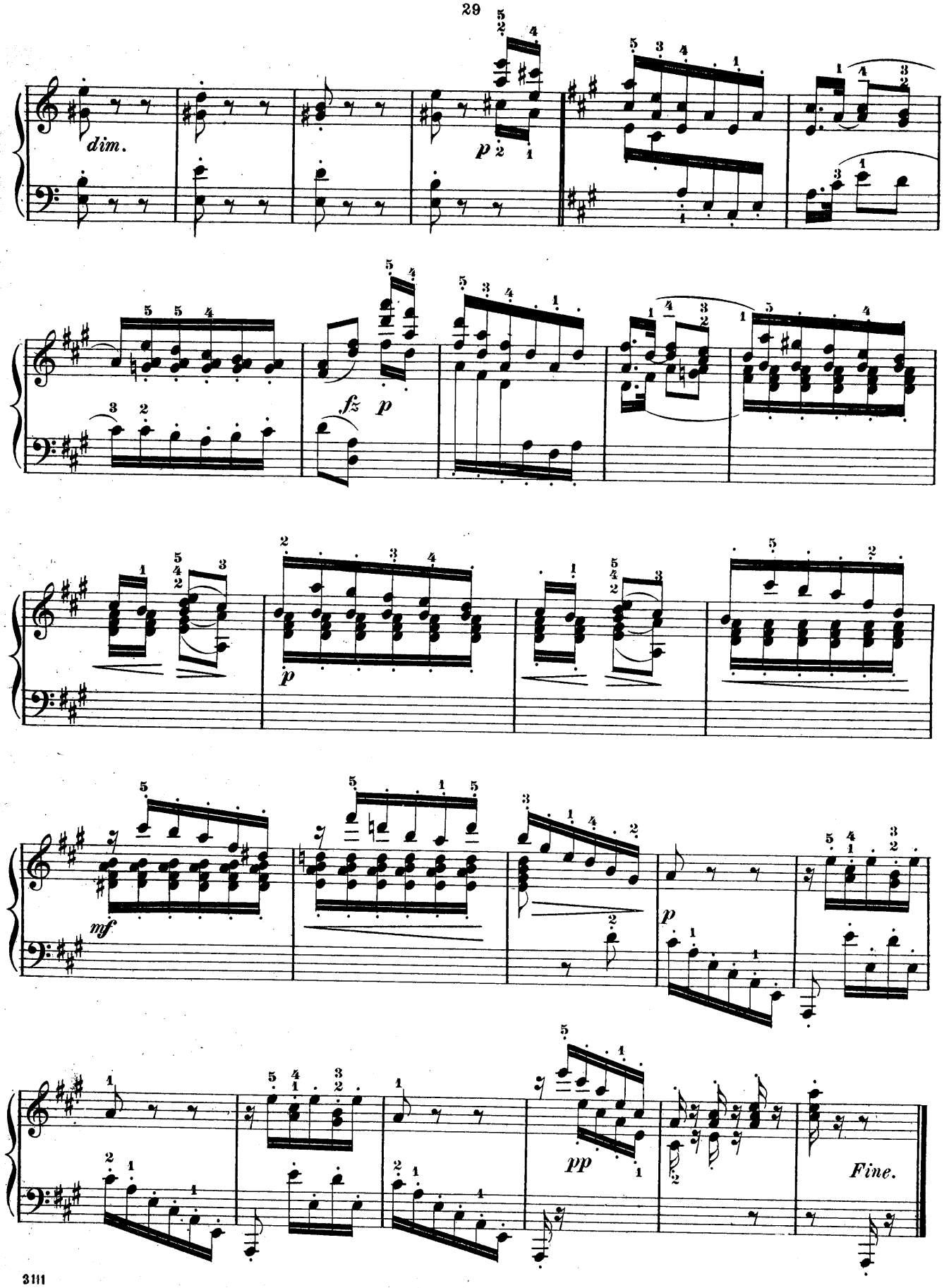
dim.
p
fz
p
p
mf
p
pp
Fine.

AQUARELLES.

HUMORESQUE.

(In Folksong style.)

Revised and fingered by A. R. PARSONS.

NIELS W. GADE, Op. 57, (Book 3.)

Allegro scherzando.

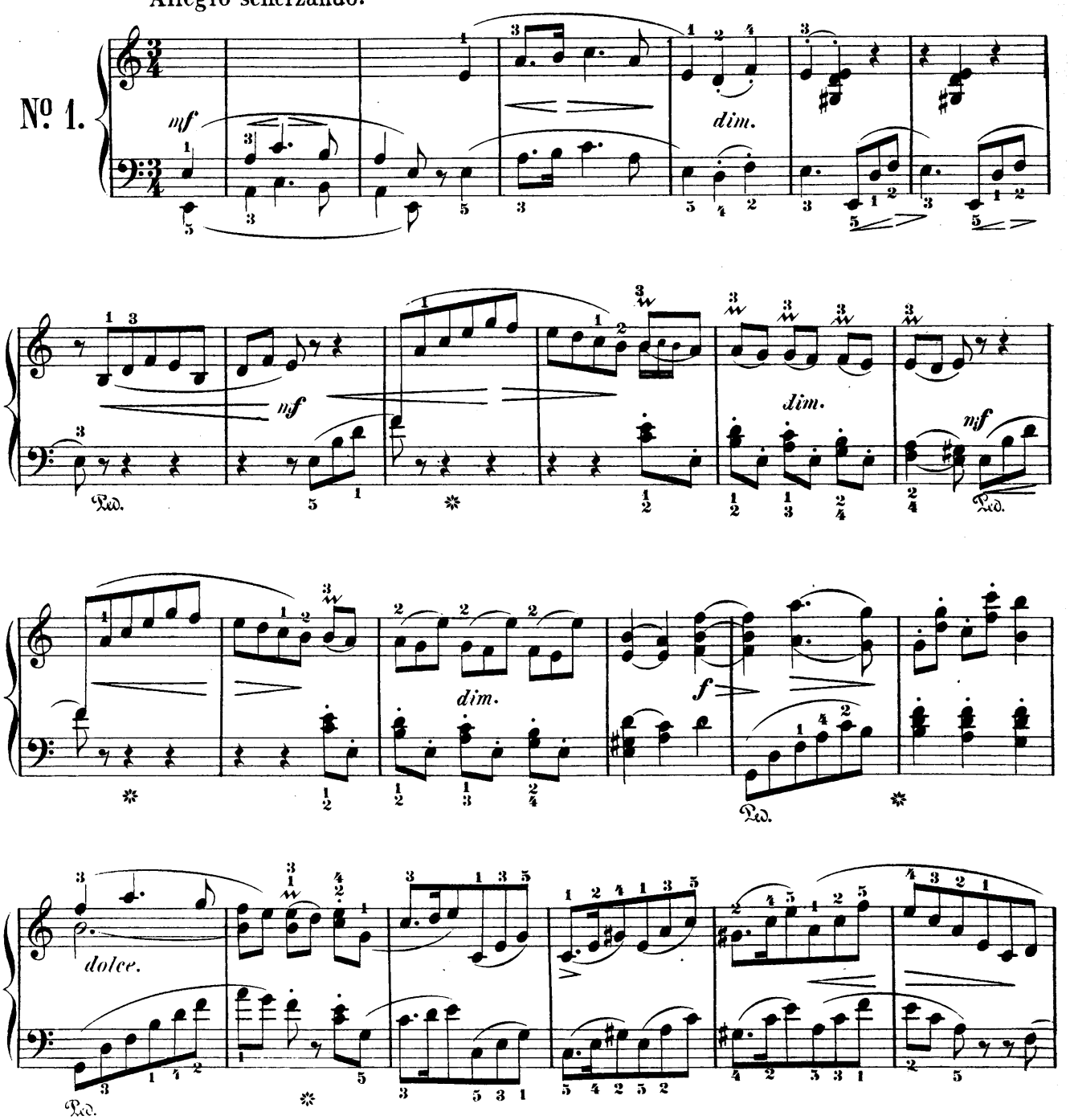

Copyright 1885 by G. Schirmer.

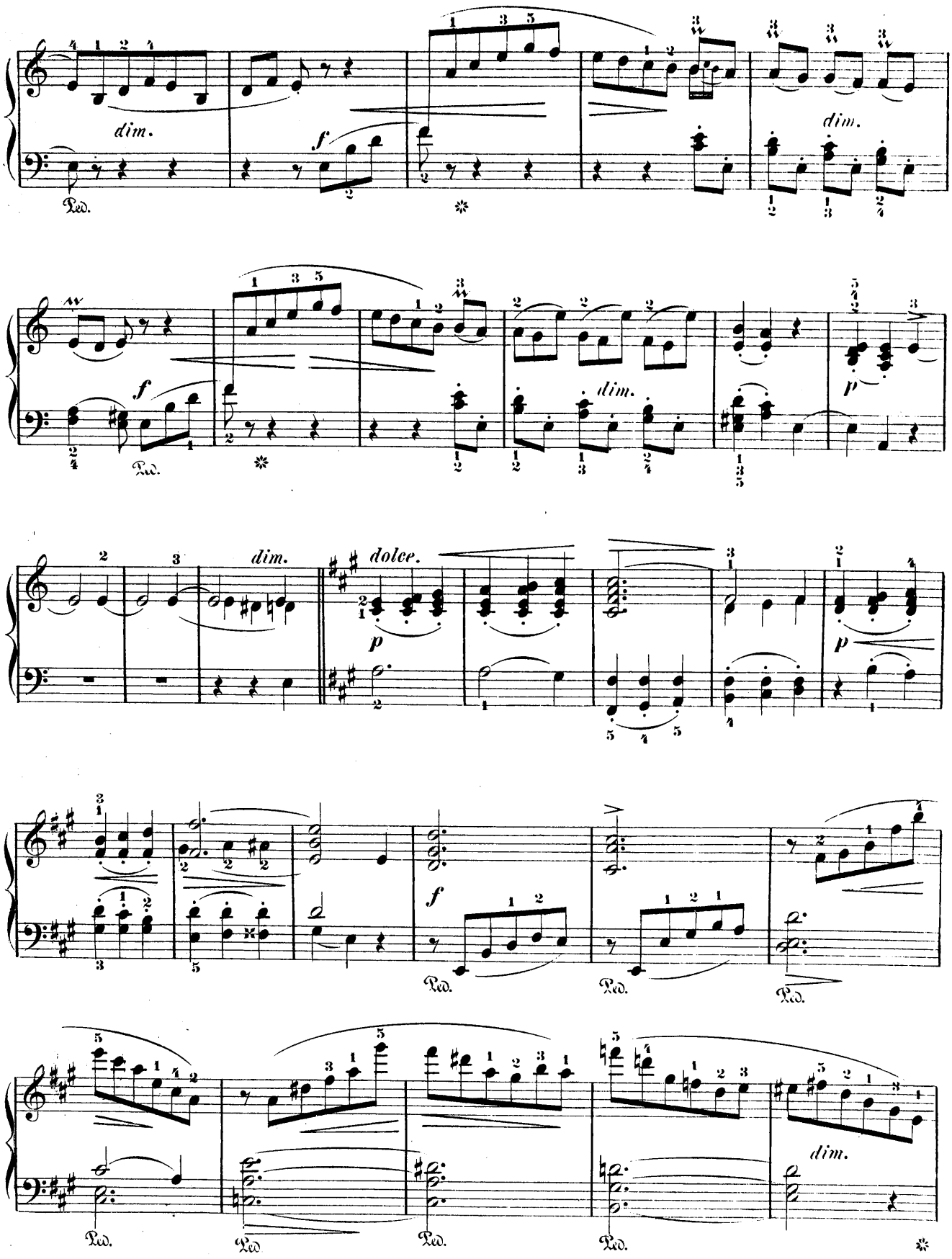

106074

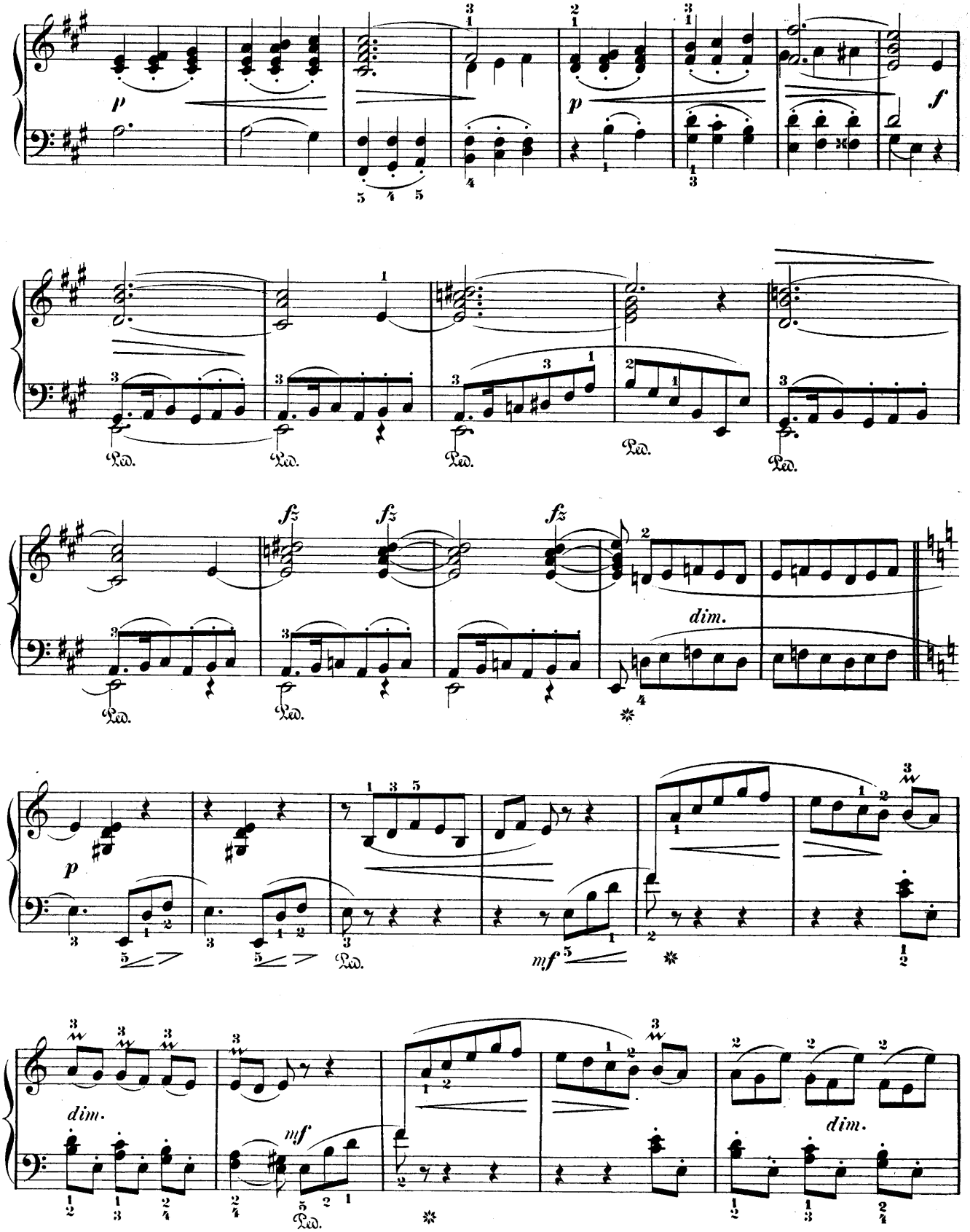
p
p
f
Ped.
fz
fz
fz
dim.
p
mf
dim.
mf
dim.

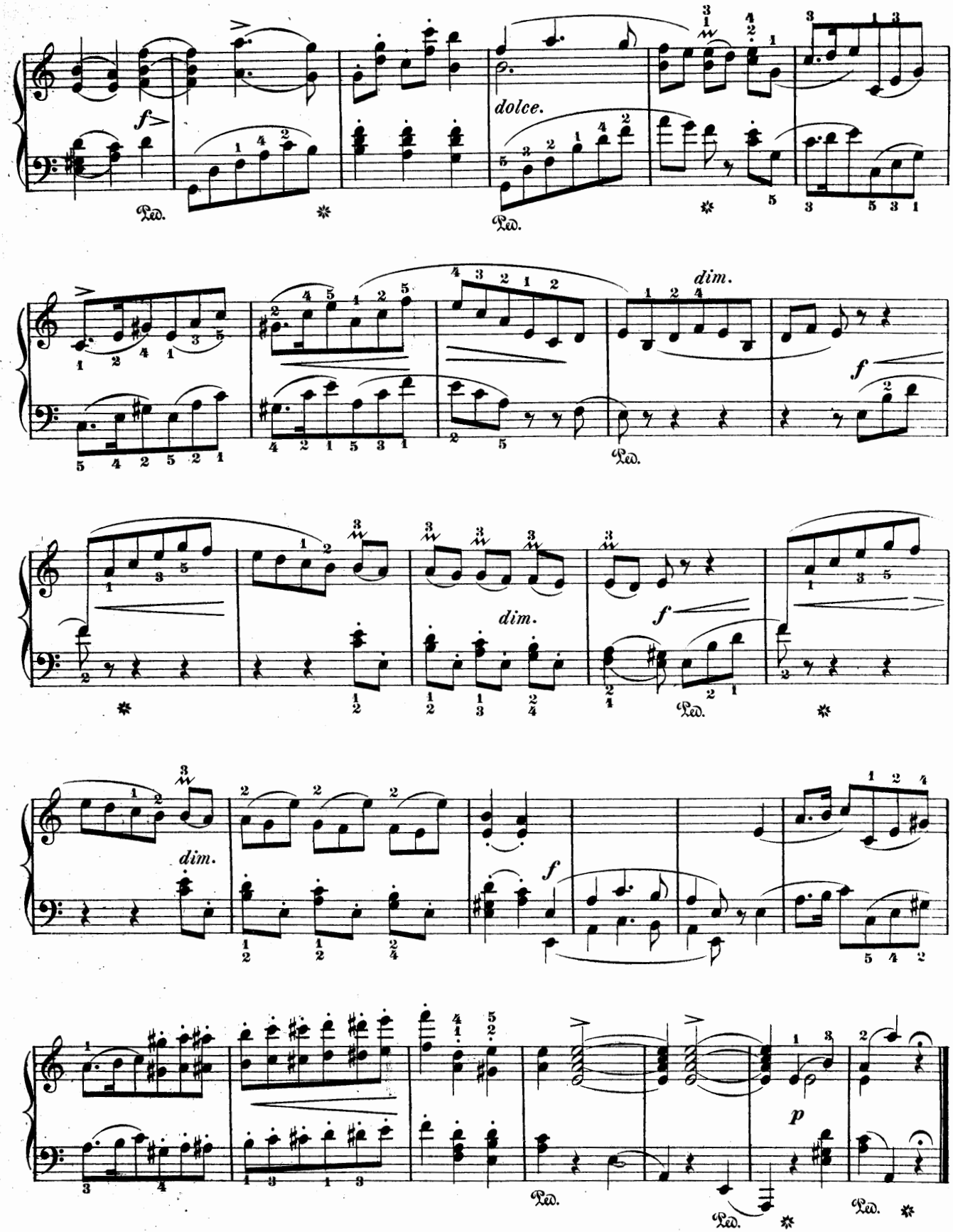
f
dolce.
Ped.
dim.
f
dim.
f
dim.
f
p
Ped.

NOTTURNO.

Revised and fingered by A. R. PARSONS.

NIELS W. GADE.

Andantino espressivo.

No. 2.

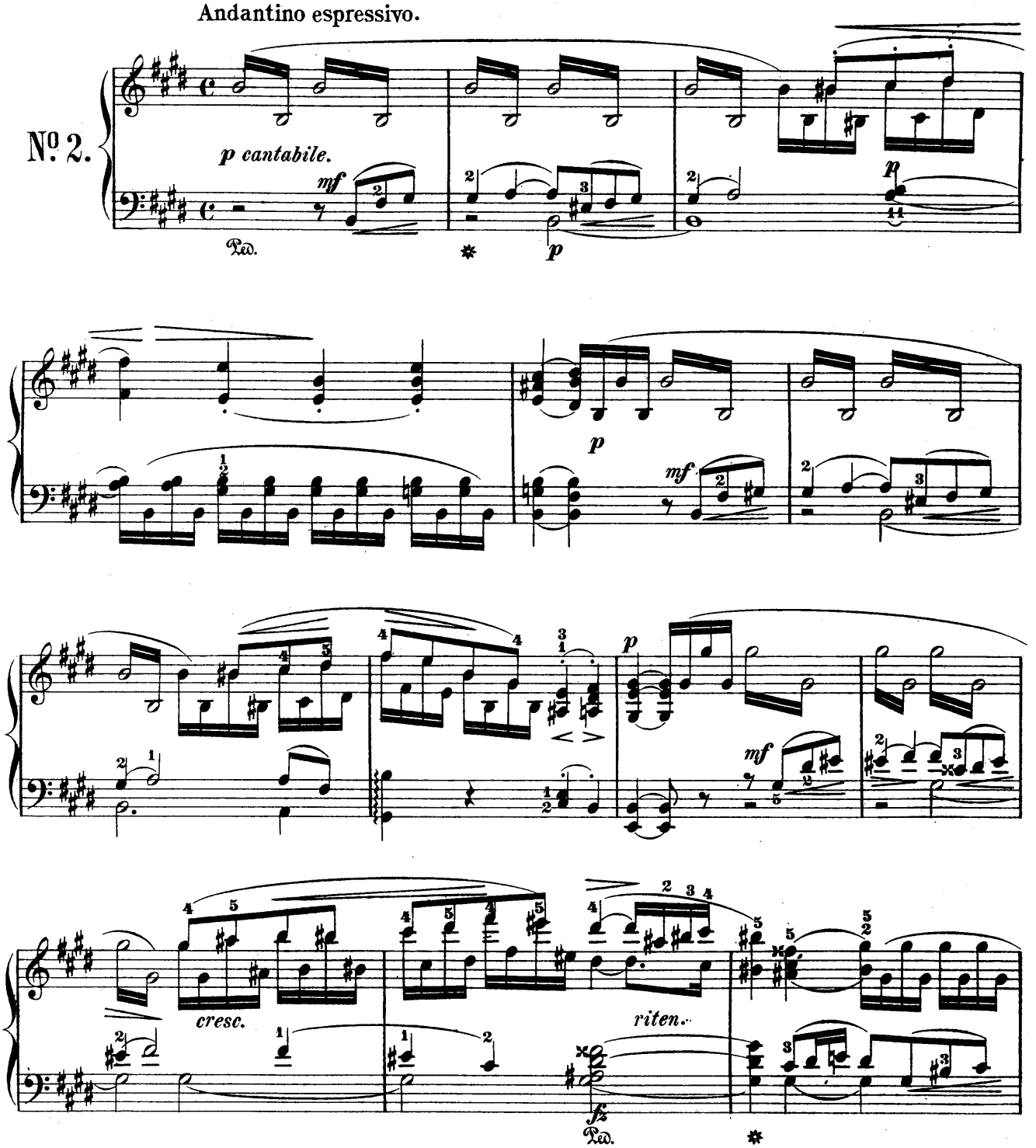

Copyright 1884 by G. Schirmer.

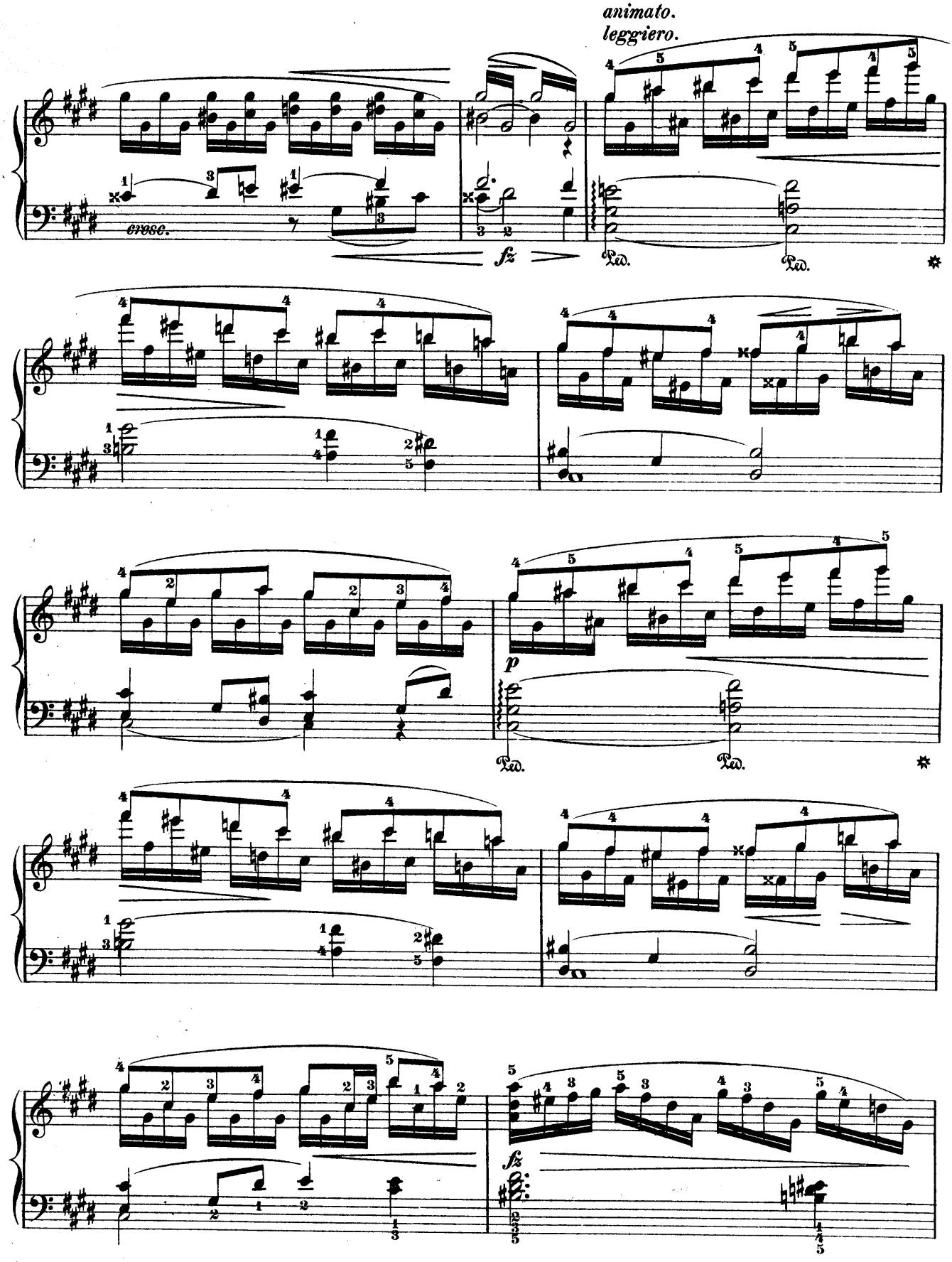
animato.
leggiero.
cresc.
fz
Ped.
Ped.
p
Ped.
Ped.
fz

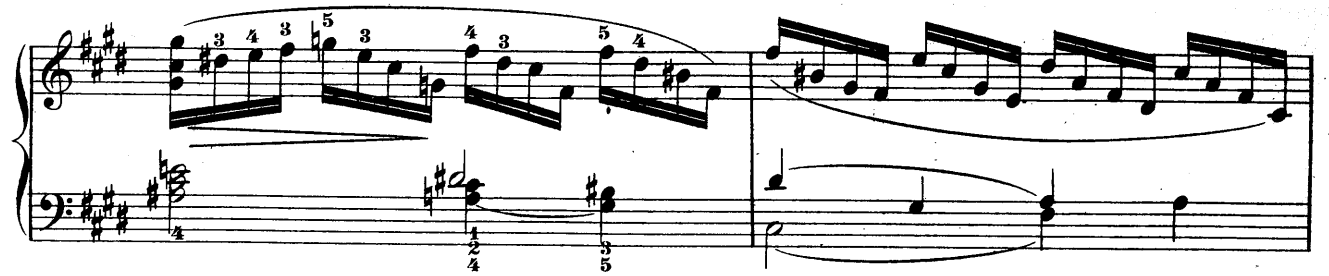

Tempo I.

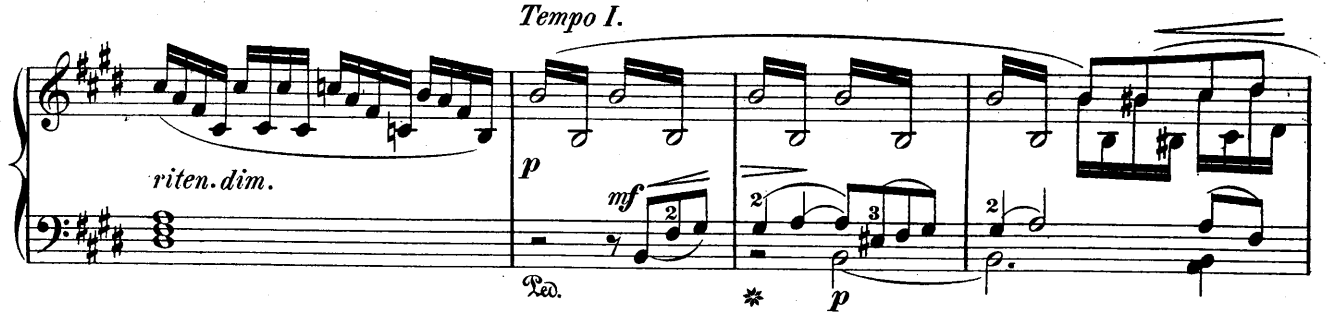

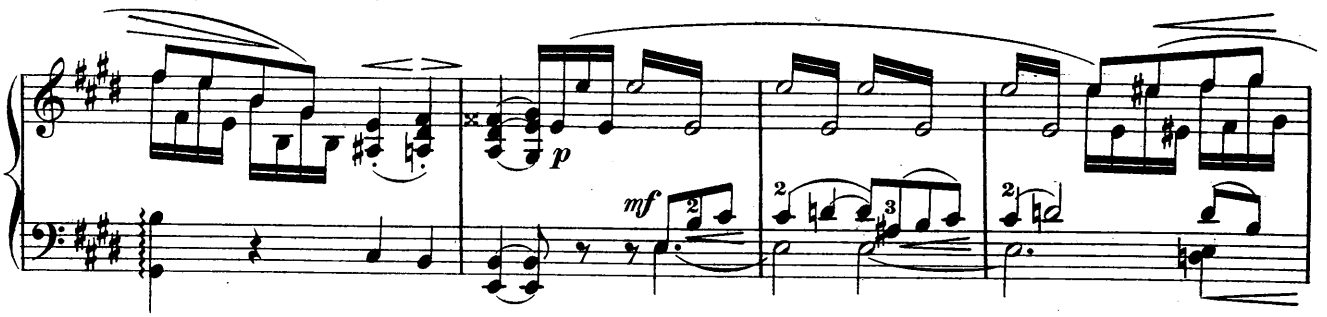

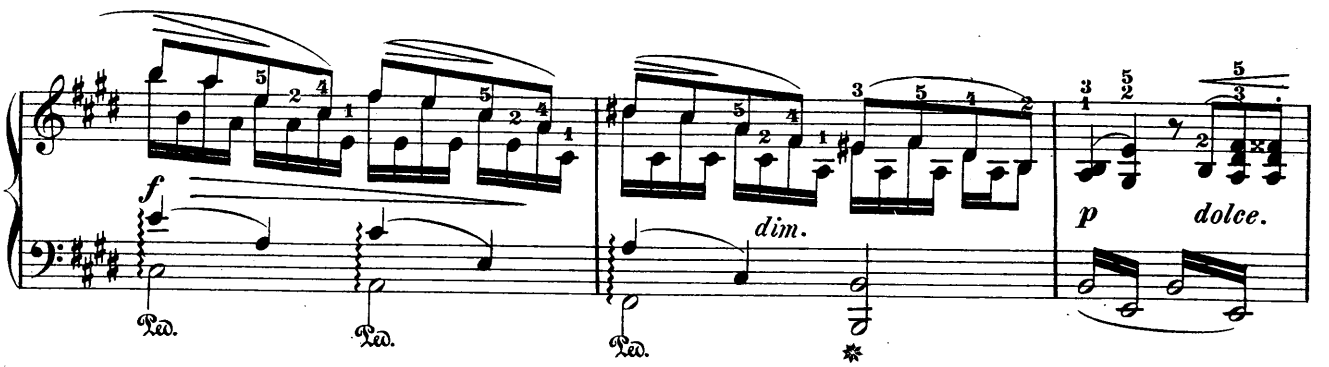

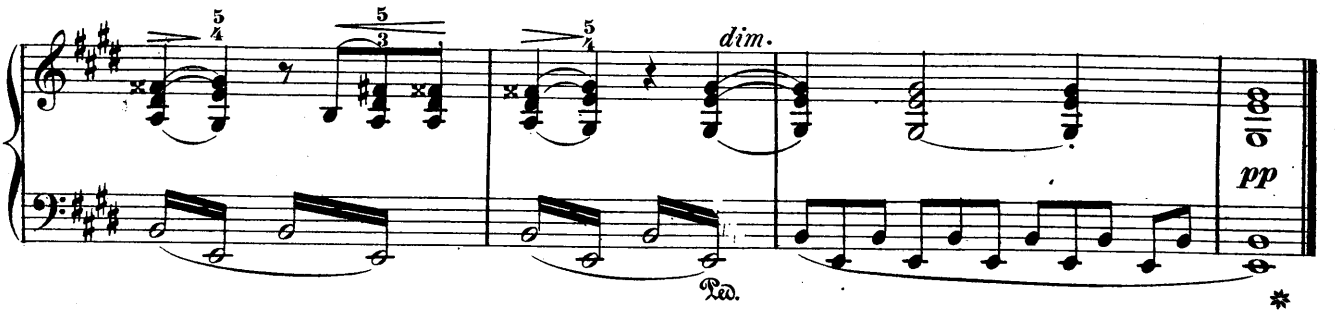

SCHERZO.

Revised and fingered by A. R. PARSONS.

NIELS W. GADE.

Allegro vivace.

No. 3.

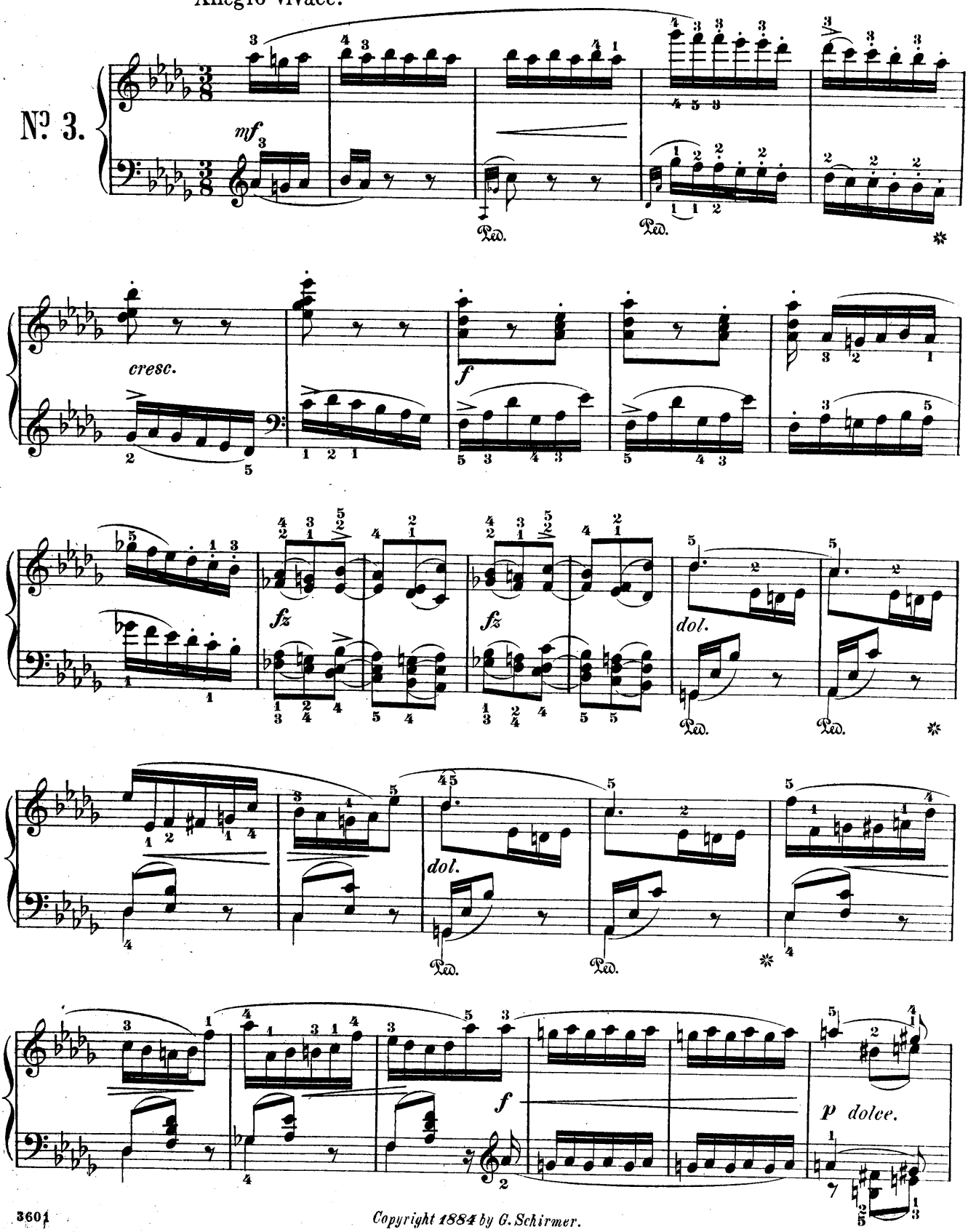

Copyright 1884 by G. Schirmer.

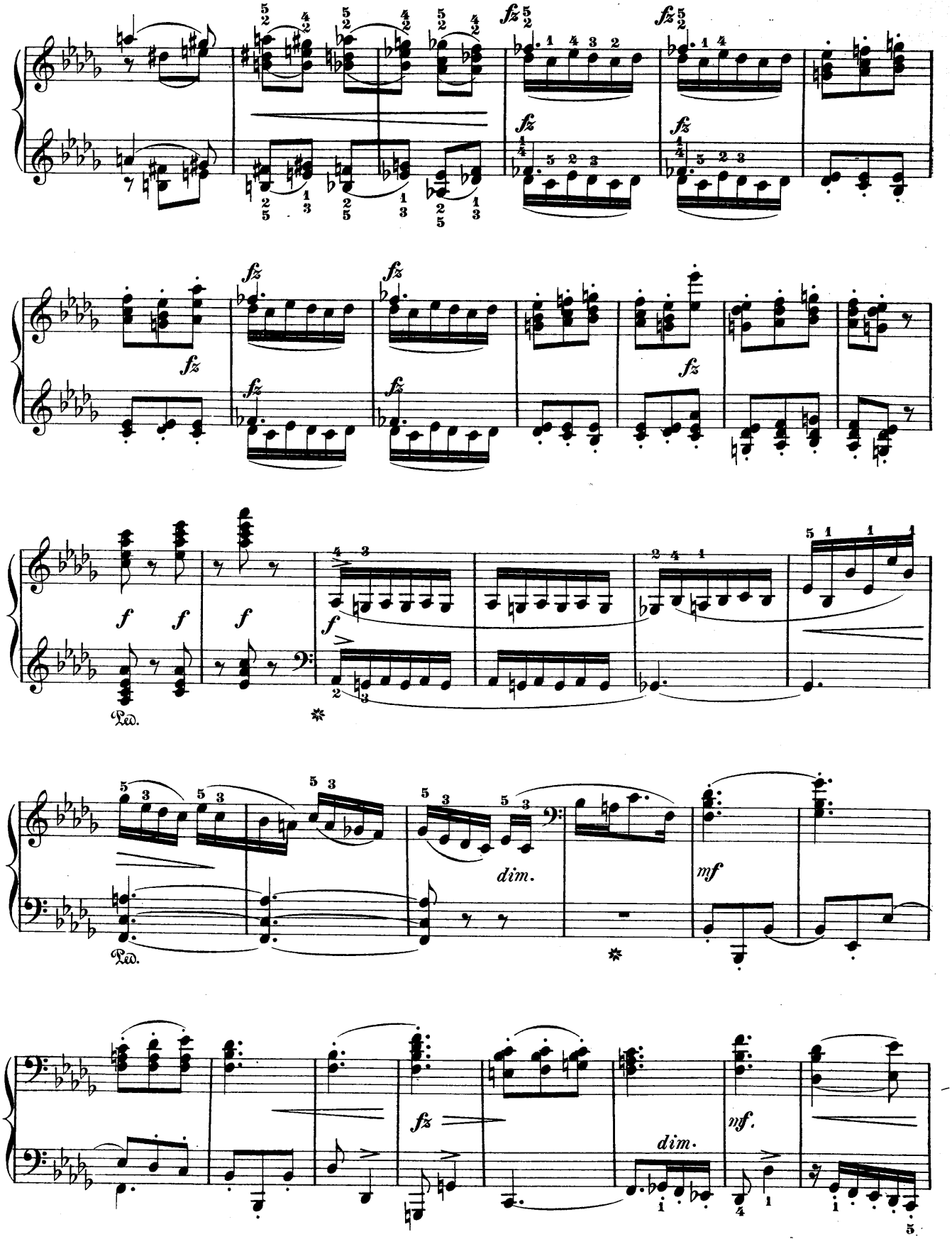
fz
fz
fz
fz
fz
fz
fz
fz
fz
f
f
f
f
Led.
dim.
mf
Led.
fz
dim.
mf.

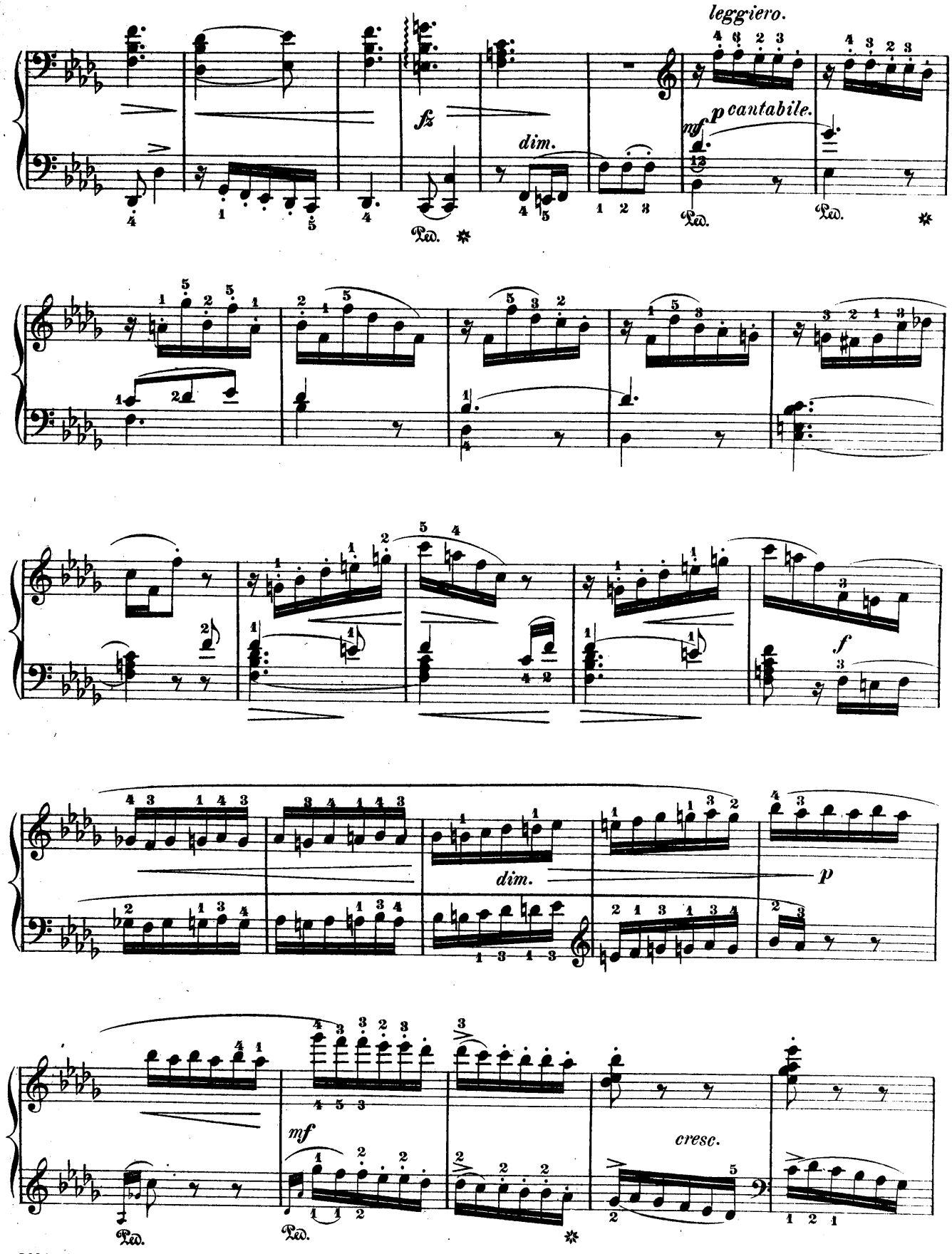
leggiero.
fz
dim.
mf
p cantabile.
Ped.
f
dim.
p
mf
cresc.

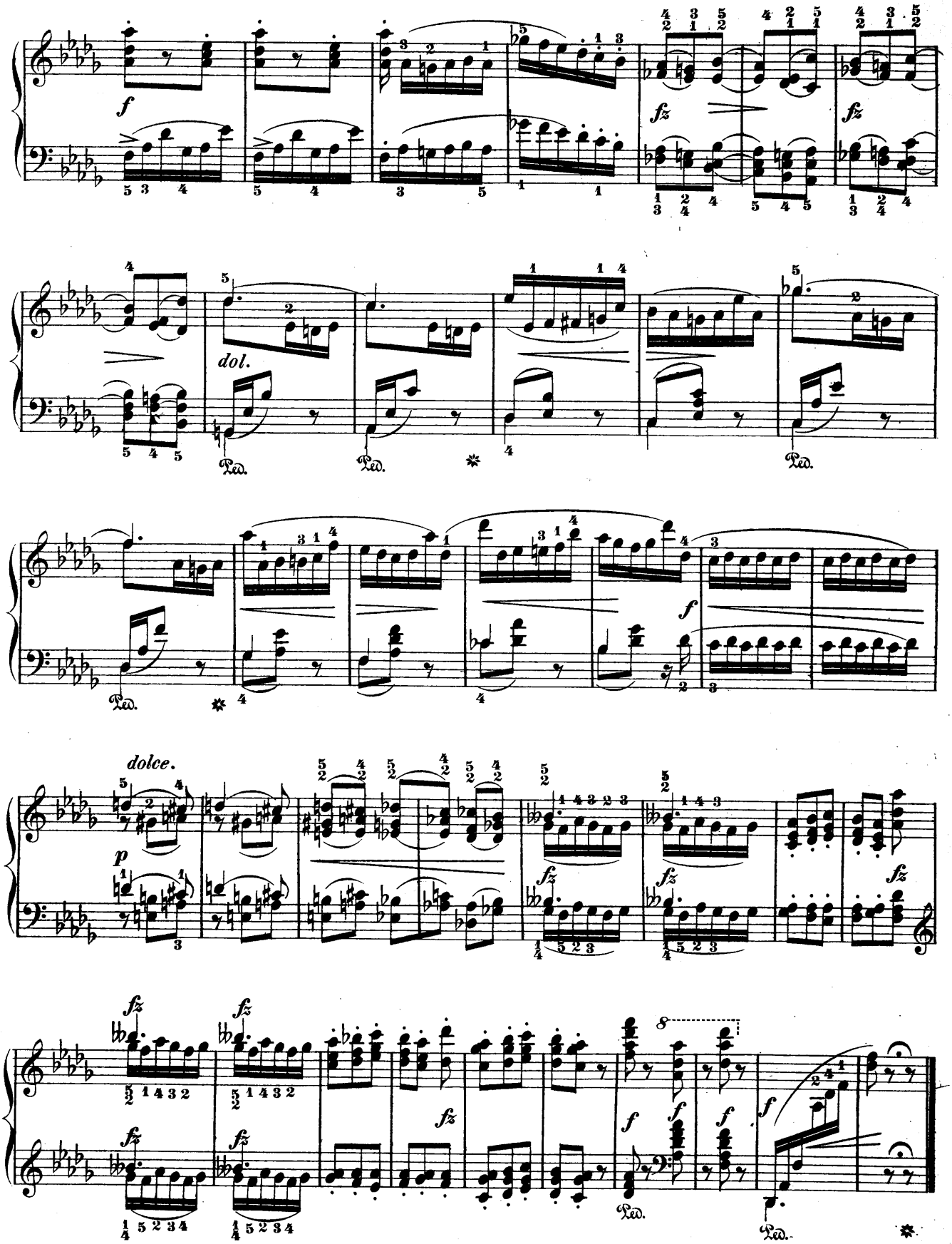
dol.
dolce.

ROMANZA.

Revised and fingered by A. R. PARSONS.

NIELS W. GADE.

Andantino amabile.

No. 4.

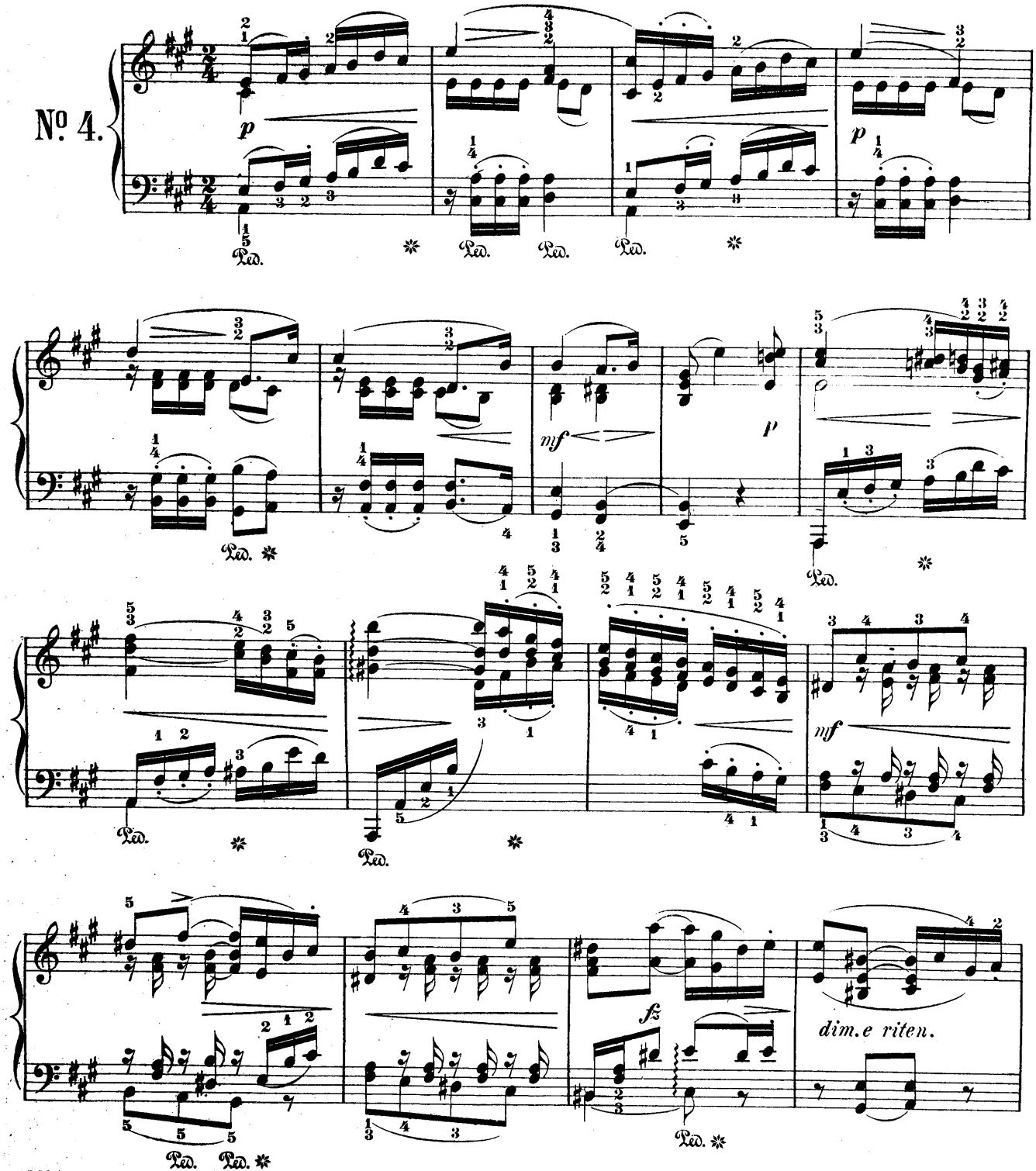

Copyright 1884 by G. Schirmer.

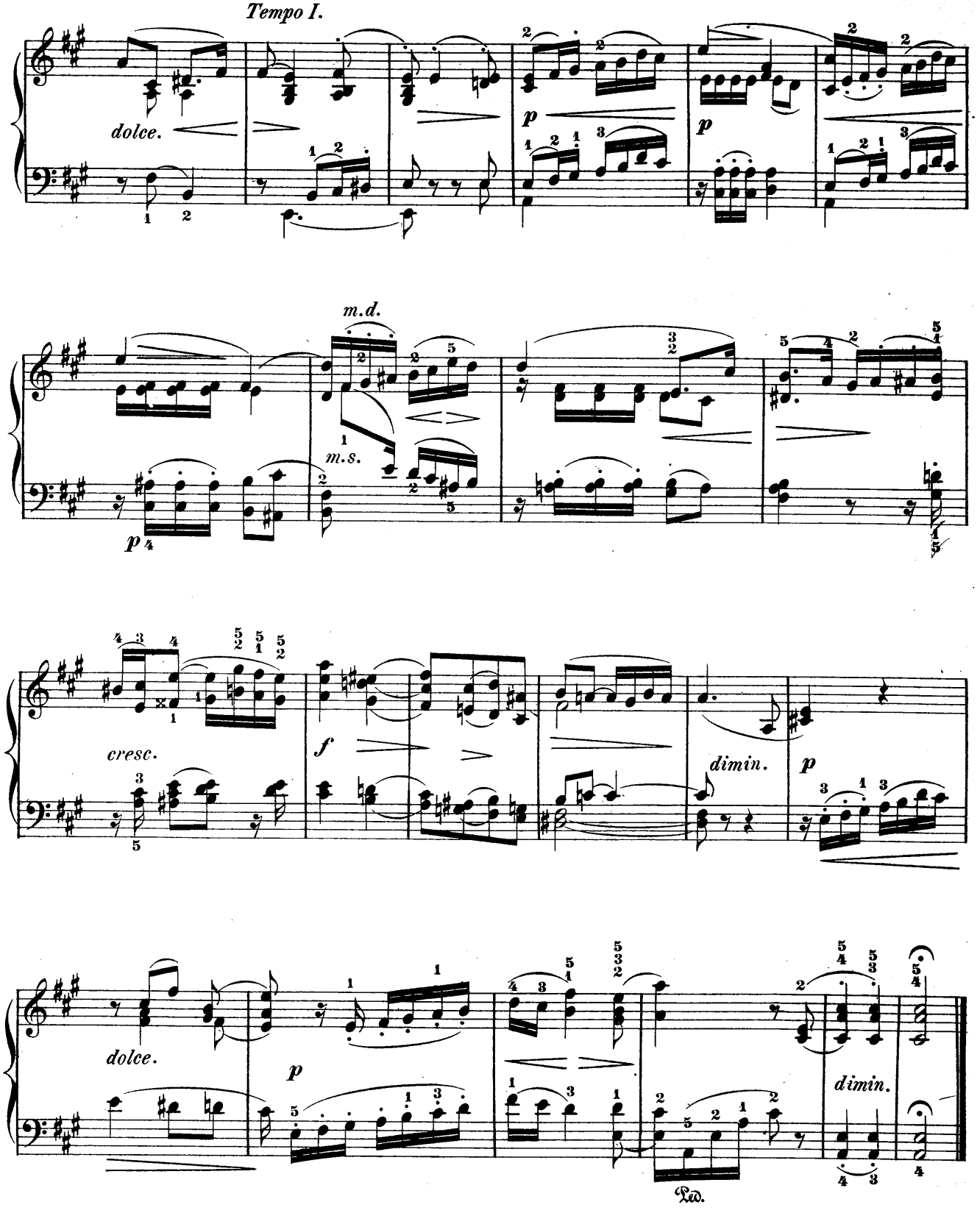
Tempo I.
dolce.
p
p
m.d.
m.s.
p
cresc.
f
dimin.
p
dolce.
p
dimin.
Ped.

CAPRICCIO.

Revised and fingered by A.R. PARSONS.

NIELS W. GADE.

Allegro vivace.

No. 5.

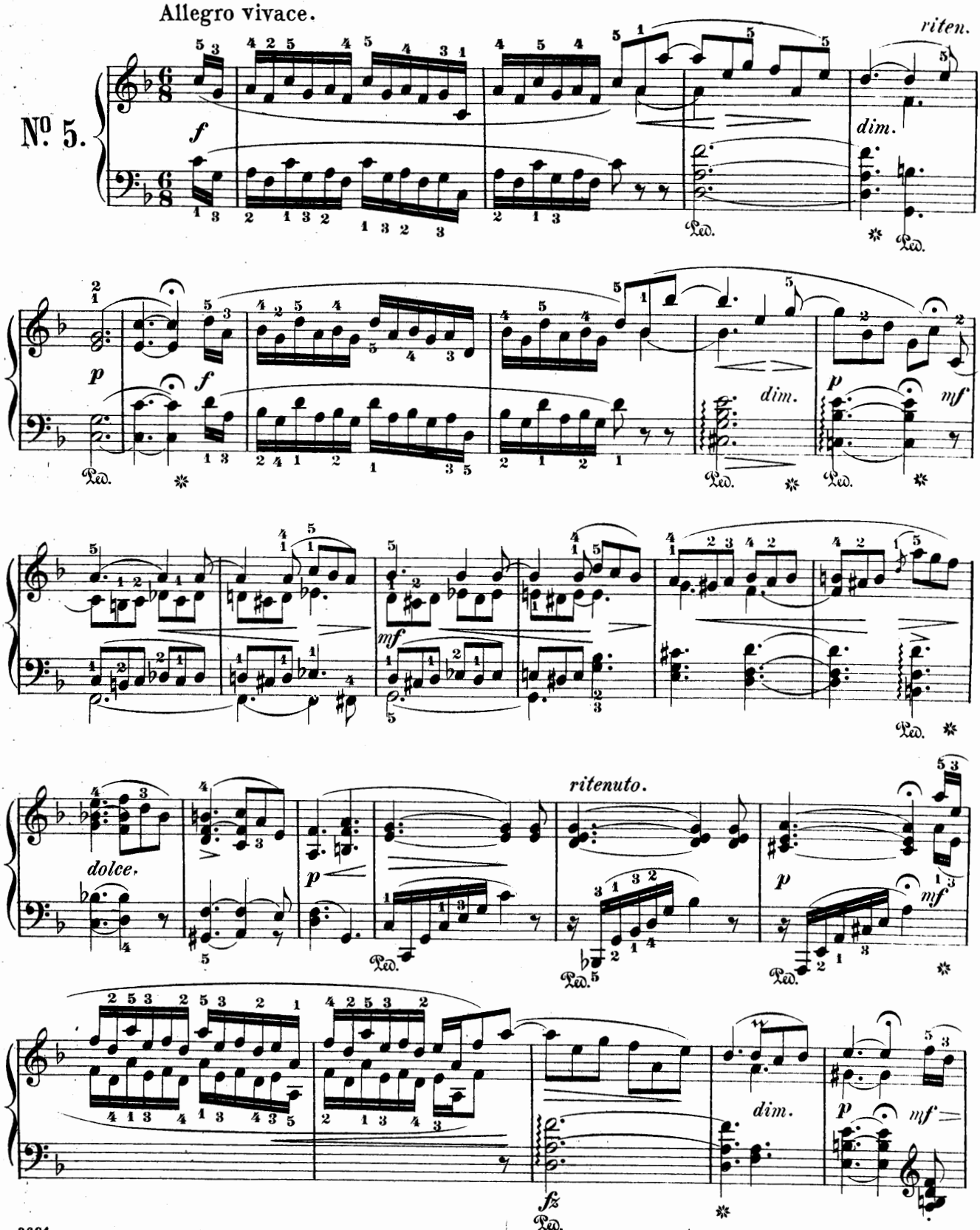

Copyright 1884 by G. Schirmer.

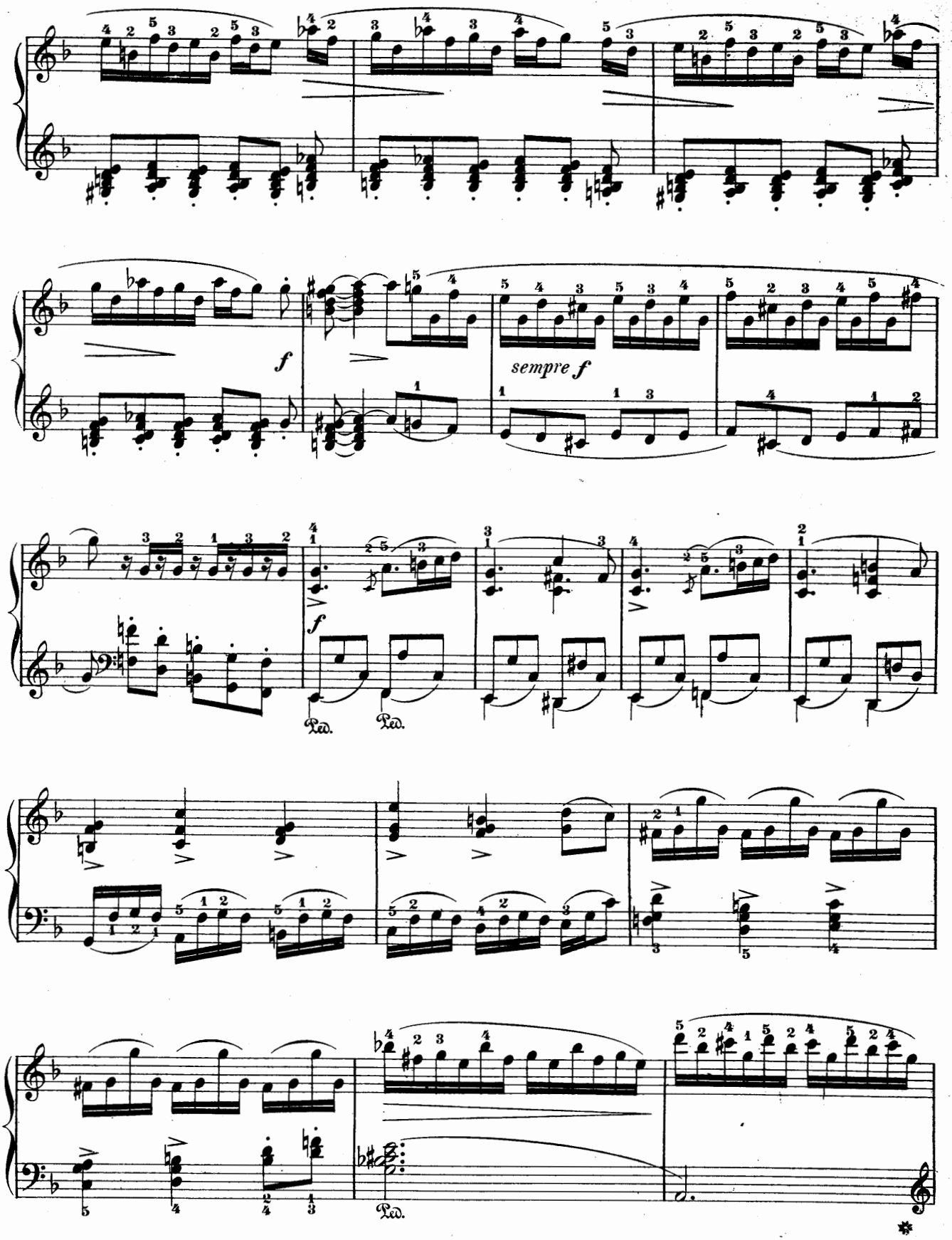
f
sempre f
f
Ped.
Ped.
Ped.

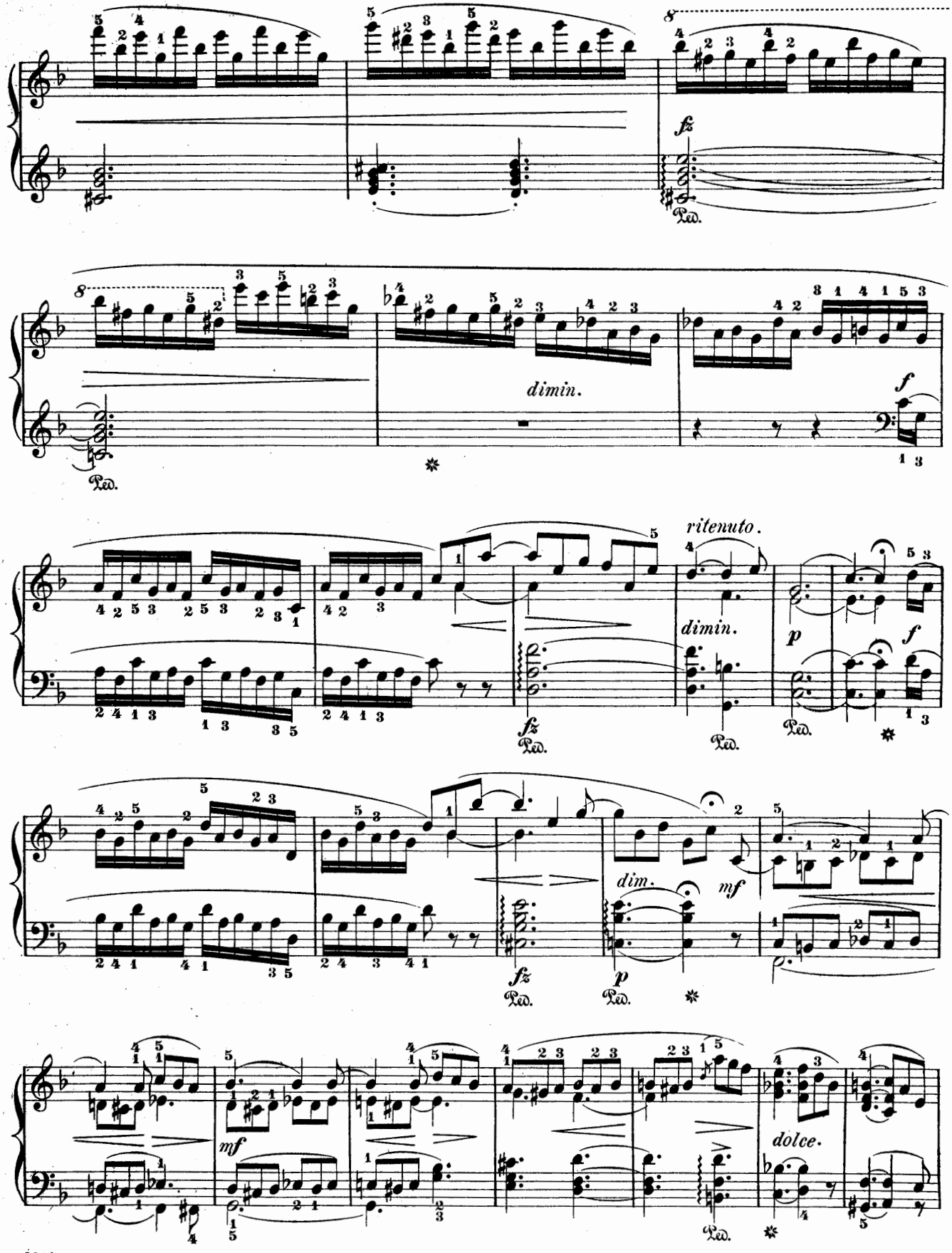
fz
Ped.
dimin.
f
ritenuto.
dimin.
p
f
fz
Ped.
dim.
mf
fz
Ped.
p
Ped.
mf
dolce.
Ped.

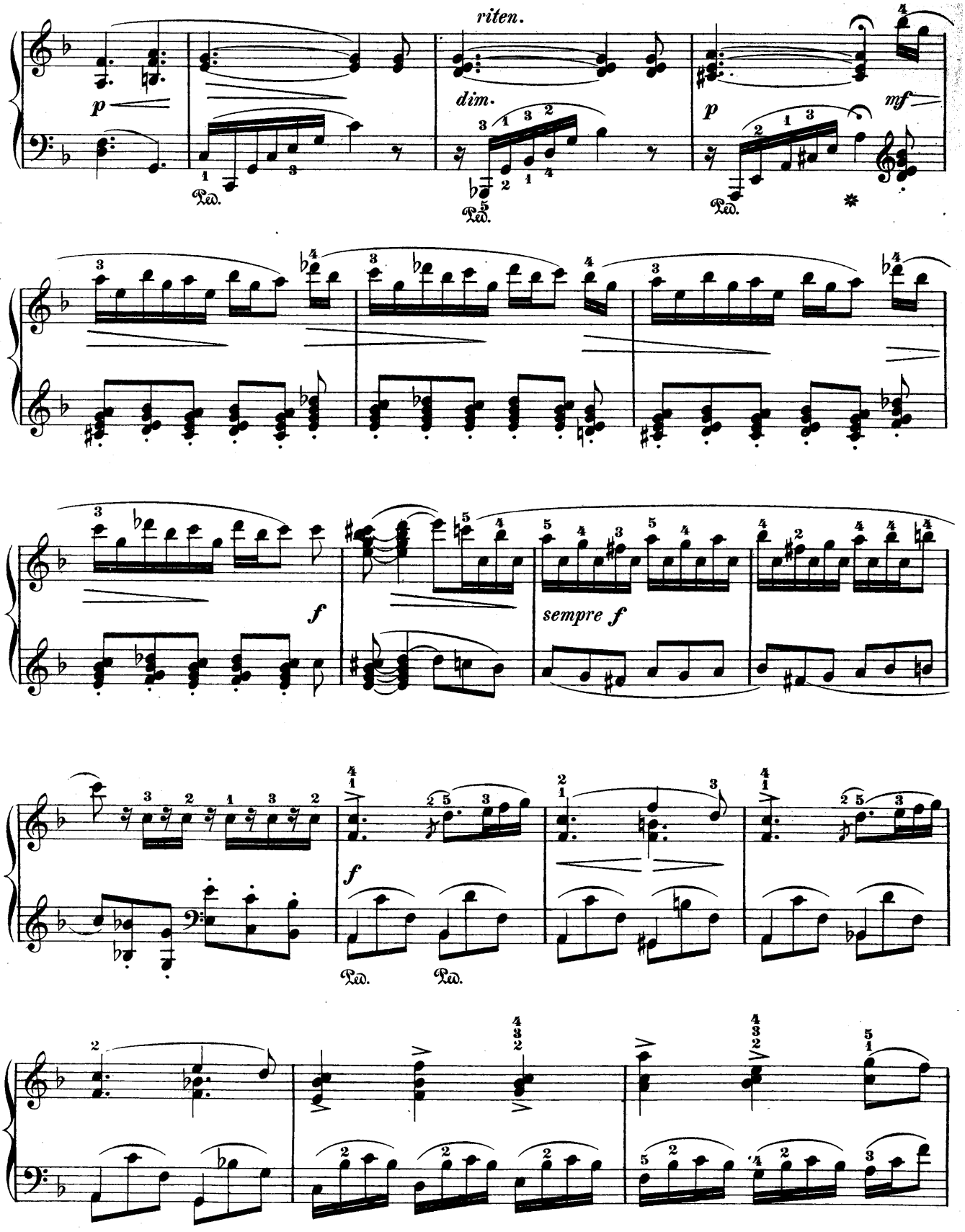
riten.
p
dim.
p
mf
Ped.
Ped.
Ped.
f
sempre f
f
Ped.
Ped.

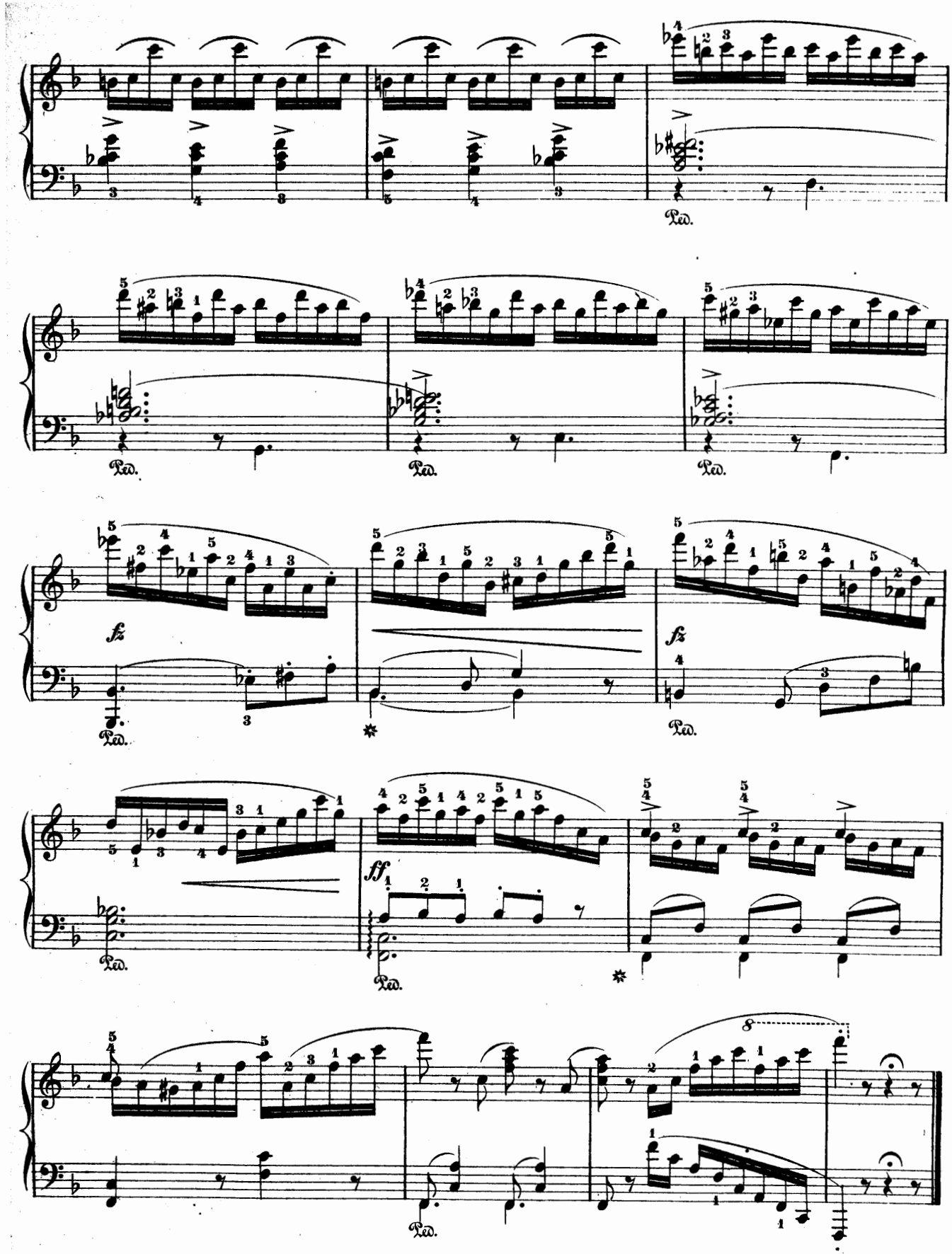
Ped.
fz
ff

SCHIRMER'S SCHOLASTIC SERIES

"Material for vocal and instrumental Study—from the very easiest to the most difficult."

THIS great Series of Books, devoted as the name implies to works of an educational character, is being magnificently received by the musical people all over the country.

The Series embraces only copyrighted works, and contains material covering practically the entire range of instrumental and vocal study.

Many of these works are, and will be, thoroughly original in subject and presentation; while those not strictly novel will always be found superior in point of scope and construction to any existent writing on the same or similar subjects.

New and important works will appear regularly; and in the not distant future **Schirmer's Scholastic Series** will be as well known as the world-famous *Schirmer's Library.*

Several important works previously issued in a different series or character also have been incorporated in this Series.

When ordering ask for *Schirmer's Scholastic Series* (or S. S. S.), and give only the number.

PIANO SOLO

Vol.		Net
74.	**BECKER, RENÉ L.**, Five Staccato Études	1 00
14.	——10 Melodious Studies. Op. 51	1 00
83.	**BILBRO, MATHILDE**, Melodies in minors	75
39.	**COERNE, LOUIS ADOLPHE**, Eight Studies for the Development of Style	1 00
51.	**DILLER, ANGELA**; and **QUAILE, ELIZABETH**, First Solo Book	60
72.	——Second Solo Book	75
13.	**DOENHOFF, ALBERT VON**, 6 Advanced Special Studies Adapted to Small Hands	75
12.	——3 Modern Piano Études	75
41.	**FALCKE, HENRI**, School of Arpeggios	1 00
30.	**HUSS, GEORGE J.**, and **HENRY H.**, Condensed Piano Technics	1 00
63.	**KINSCELLA, HAZEL GERTRUDE**, First Steps for the Young Pianist	75
84.	——Second Steps for the Young Pianist	1 00
1.	**KRONKE, EMIL**, Advanced Studies in Rhythm. Op. 129	1 00
17.	——12 Melodic Studies. Medium Grade, Op. 128	1 00
9.	**LEVEY, HENRY**, The Chopin Technic	75
10.	**LIEBLING, EMIL**, The Complete Scales with Explanatory Notes. Op. 13	75
80.	**MORA, FLORA**, Método moderno de piano para principiantes	2 00
	PHILIPP, I., Exercises for Independence of the Fingers:	
49.	——Part I	1 25
50.	——Part II	1 25
68.	——School of Octave Playing for Piano, Book I	75
69.	——The same, Book II	1 50
70.	——The same, Book III	1 50
	ROGERS, JAMES H., Development of	
Vol.	Velocity. Op. 40. 2 books:	Net
5.	——Book I. Scales	1 00
6.	——Book II. Arpeggios	1 00
18.	——10 Études	1 00
71.	——15 Exercises and Études on Broken Chords	1 00
7.	——10 Octave Studies	1 00
60.	**SMITH, HANNAH**, 20 Progressive Pedal Studies	40
31.	**SPENCER, VERNON**, 6 Poetic Study Pieces for Children	75
65.	——Poetic Studies in Tone Production, Part I	75
66.	——The same, Part II	75
67.	——The same, Part III	75
48.	**STILLMAN, LOUIS**, Concentration and Key-board Facility	1 25
38.	**STERNBERG, CONSTANTIN**, Studies in Repetition Technique	1 00
	WHITING, ARTHUR, Pianoforte Pedal Studies. 2 parts:	
19.	——Part I	1 25
20.	——Part II	1 25
43.	**WILLIAMS, FREDERICK A.**, Octave and Chord Studies	1 00
42.	——Wrist and Forearm Studies in third, sixths and octaves	1 00
16.	**WRIGHT, N. LOUISE**, 12 Études	1 00
15.	——12 Preludes	1 00

PIANO FOUR-HANDS

52.	**DILLER, ANGELA**; and **QUAILE, ELIZABETH**, First Duet Book	1 00
73.	——Second Duet Book	1 25