

GALANTERIE MUSICALI

Raccolta di Melodie favorite
dell' Opere Italiane, trasritte in forma di

PICCOLI DIVERTIMENTI

PER

due Flauti concertanti

DA

R. GALLO

5144 N° 1 Op. 127. <i>LUCREZIA BORGIA</i> —Donizetti.	5150 N° 7. Op. 133. <i>BEATRICE di TENDA</i> —Bellini.
5145 „ 2 „ 128. „ „ „	5151 „ 8 „ 134. „ „ „
5146 „ 3 „ 129. <i>LUCIA di LAMMERMOOR</i> „	5152 „ 9 „ 135. <i>ATTILA</i> —Verdi.
5147 „ 4 „ 130. „ „ „	5153 „ 10 „ 136. „ „ „
5148 „ 5 „ 131. <i>NORMA</i> —Bellini.	5154 „ 11 „ 137. <i>TROVATORE</i> „
5149 „ 6 „ 132. „ „ „	5155 „ 12 „ 138. „ „ „

Proprietà degli Editori.

Cadaun Numero Fr. 4.

TORINO

STABILIMENTO NAZIONALE PREMIATO DI

GIUDICI & STRADA

succ. Racca-Magrini, Piazza Carignano.

Milano, Albini.

Firenze, Lorenzi.

GALANTERIE MUSICALI

N° 9.

ATTILA DI VERDI.

R. GALLI. Op. 435.

FLAUTO 1°

Allegro. *f*

rall.

Allegretto assai moderato.

5152 b

FLAUTO 1°

Andante.

Allegro agitato.

Allegro.

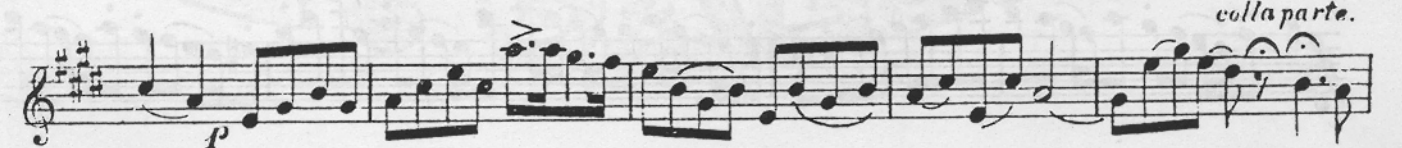
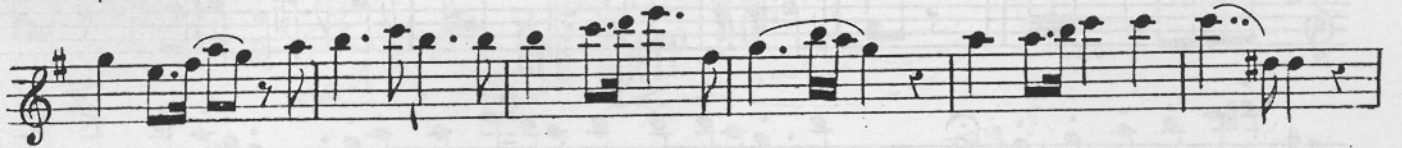
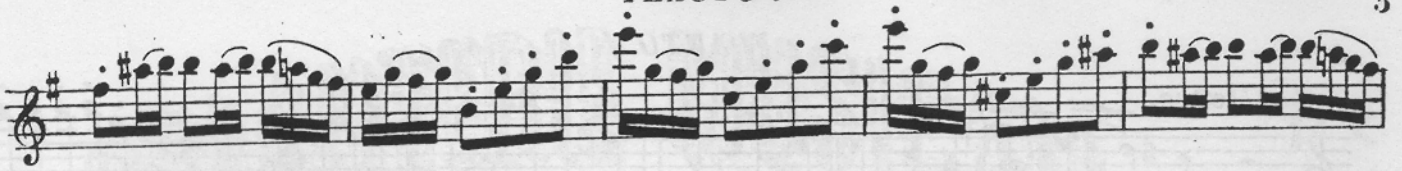

Allegro.

rall.

con brio.

a piac.

GALANTERIE MUSICALI

N° 9.

ATTILA DI VERDI.

R GALLI Op 135

FLAUTO 2°

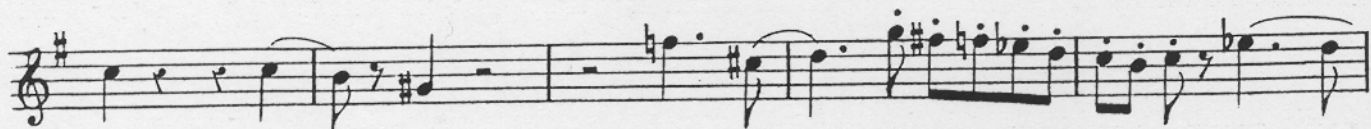
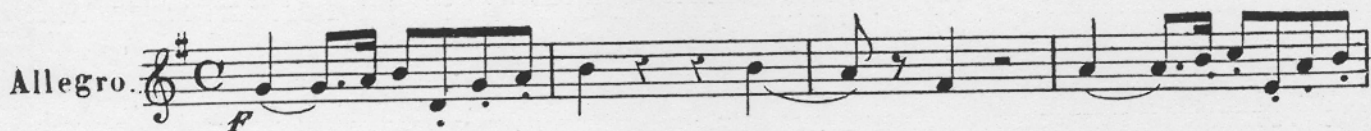

Allegretto assai moderato.

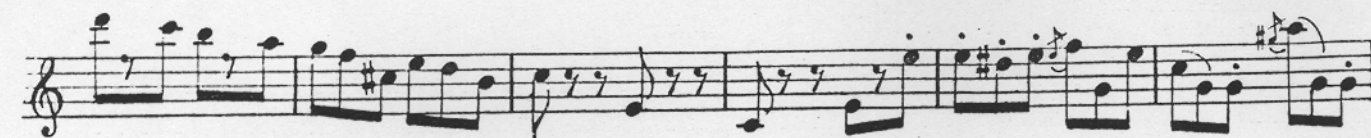

Allegro agitato.

FLAUTO 2°

Allegro.

con brio.

FLAUTO 2º

Andante.
