

TRIO

POUR VIOLON PRINCIPAL

Avec Accompagnement

de Violon et Violoncelle

*Dédié à Madame
La Comtesse*

Louis de Groëben

née Comtesse de Groëben

COMPOSÉ PAR

M. AUGUSTIN GALLOT

OP. 1^{er} de Trio, Prix 6^{frs.}

Déposé à la Bibliothèque Impériale.

Propriété de l'Éditeur.

à Paris.

*chez B. Pollet, M^d de Musique et d'Instruments, Palais du Tribunal, Galerie
de la place, vis-à-vis la rue Froimanteau, N^o 3. 389*

567587

2/29/52 student, Hefner

2 164

VIOLINO PRINCIPALE

A. GALLOT. Allegro Moderato.

TRIO

Risoluto

VIOLINO PRINCIPALE

VIOLINO PRINCIPALE

Sopra il G

VIOLINO PRINCIPALE

107 5

Maggiore

dimi

ralentises

1 4 3 3

8^{va}

loco

tr

p

cres

f

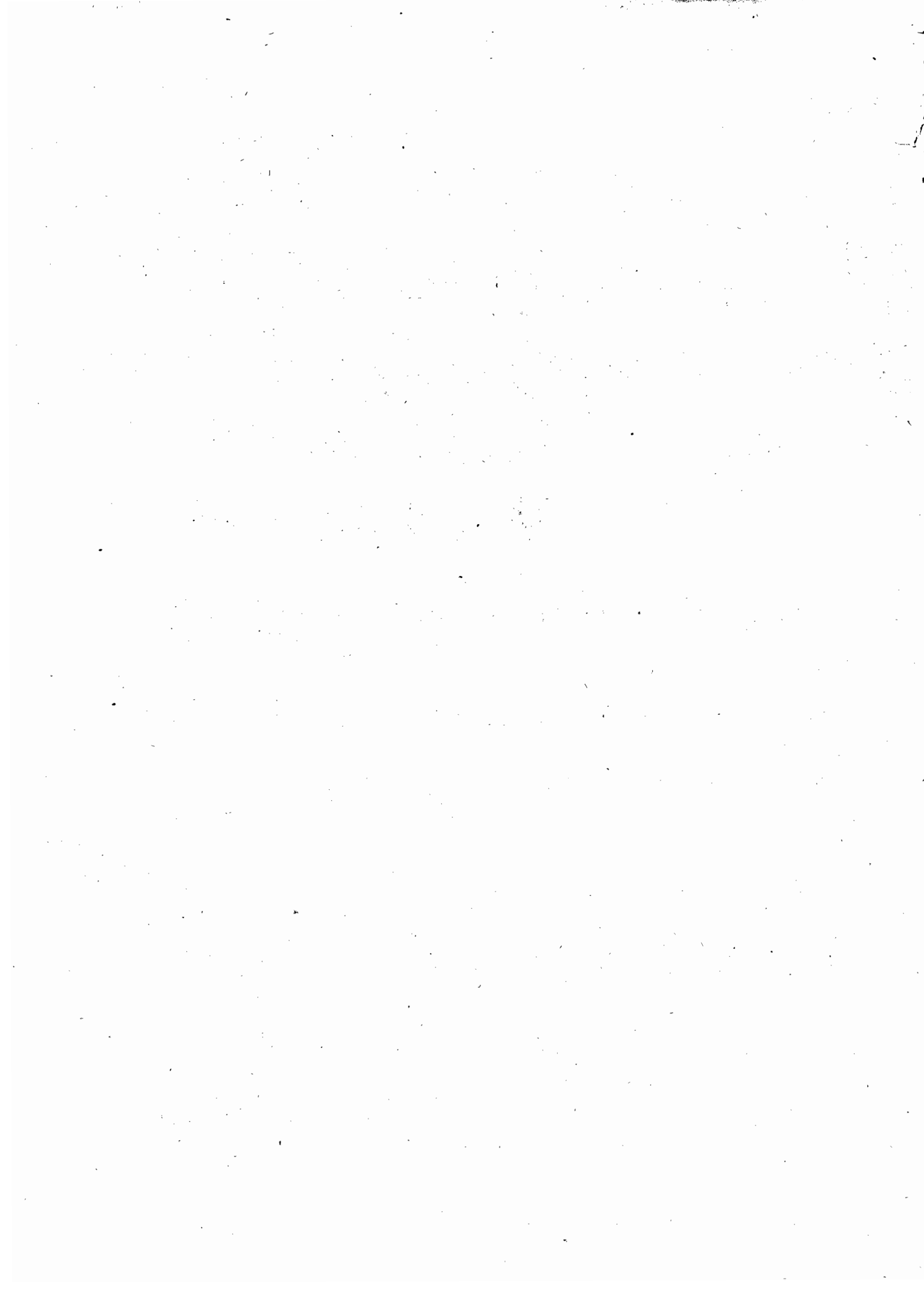

VIOLINO PRINCIPALE

109 7

ADAGIO

sopra il G

loco

8 170

VIOLINO PRINCIPALE

ARONDO
SCHINOIS

Sempre Scherzando

VIOLINO PRINCIPALE

1719

diminuendo *lego*

Volti Subito

VIOLINO PRINCIPALE

R-32
(88) - 2