

*M. G. B. m. G. G.*

Thème Favori

VARIÉ

Pour

Le Forte Piano

PAR GELINEK.

Op. 37.

Prix: 2<sup>fr</sup> 10<sup>s</sup>

à Paris

Che. CARLI, Editeur et M.<sup>d</sup> de Musique, Place et Péristyle des Italiens.

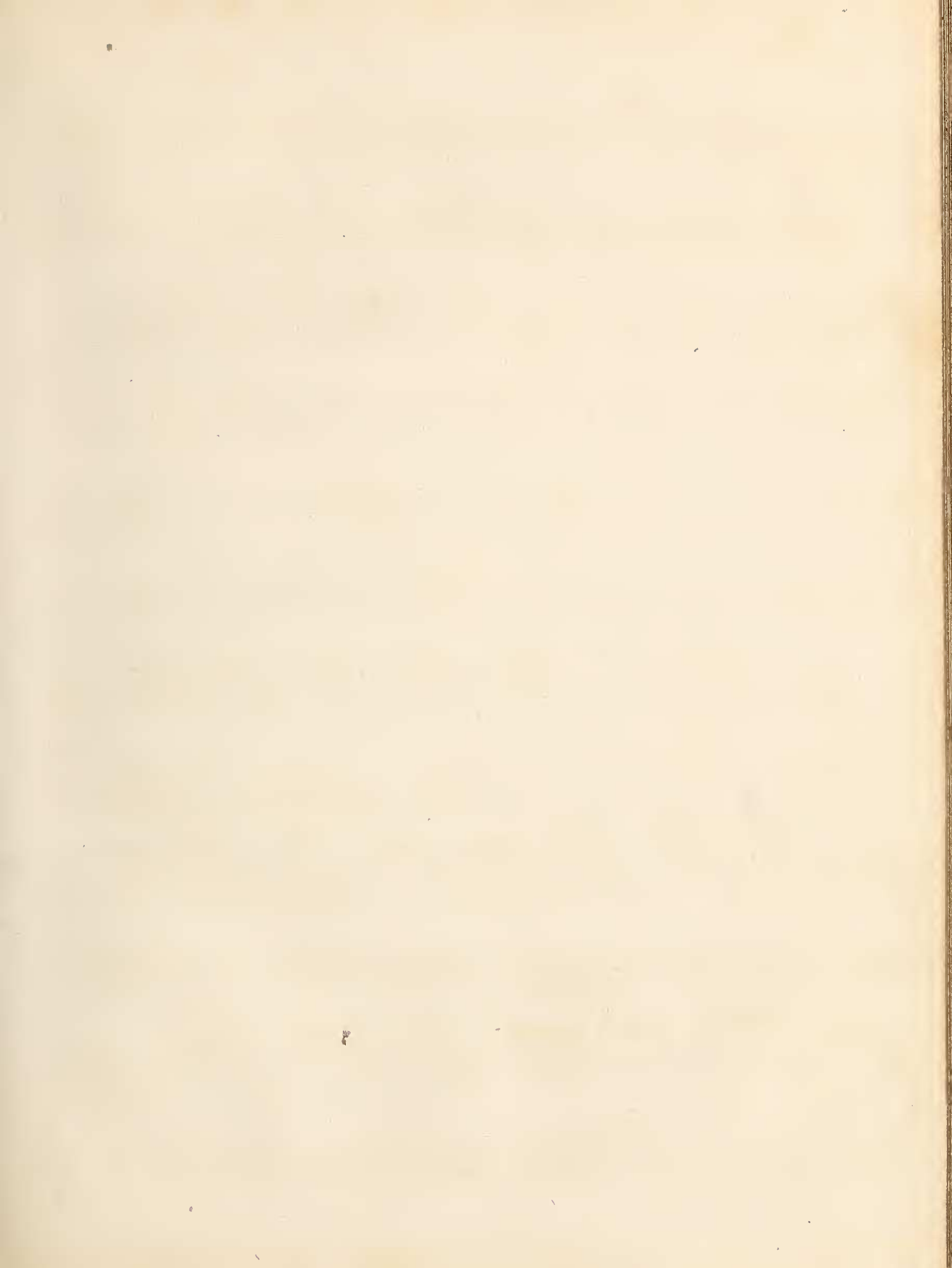

Alléretto

Prix 2<sup>fr</sup> 50<sup>c</sup>

Op. 37.

THEMA.

*fp fp fp*  
Grave par MICHOT.

Var. 2.<sup>me</sup>

Var. 3.<sup>me</sup>

Legato

Var. 4<sup>me</sup>

This section of the musical score contains Variations 4 and 5. It is written for a grand piano with two staves per system. The first system is labeled 'Var. 4<sup>me</sup>' and includes the instruction 'Legato'. The key signature is one sharp (F#) and the time signature is 6/8. The music features a complex, flowing melody in the right hand and a rhythmic accompaniment in the left hand. The second system continues the variation. The third system is the beginning of 'Var. 5<sup>me</sup>', which features a more rhythmic and percussive style with repeated chords in the right hand and a driving eighth-note pattern in the left hand. The fourth system continues this variation, with dynamic markings of *f* and *fp* appearing. The fifth system shows the right hand playing a series of repeated chords marked with *f*. The sixth system concludes the variation with a final chord in the right hand and a continuation of the left-hand pattern.

Var. 5<sup>me</sup>

This section of the musical score contains Variations 4 and 5. It is written for a grand piano with two staves per system. The first system is labeled 'Var. 4<sup>me</sup>' and includes the instruction 'Legato'. The key signature is one sharp (F#) and the time signature is 6/8. The music features a complex, flowing melody in the right hand and a rhythmic accompaniment in the left hand. The second system continues the variation. The third system is the beginning of 'Var. 5<sup>me</sup>', which features a more rhythmic and percussive style with repeated chords in the right hand and a driving eighth-note pattern in the left hand. The fourth system continues this variation, with dynamic markings of *f* and *fp* appearing. The fifth system shows the right hand playing a series of repeated chords marked with *f*. The sixth system concludes the variation with a final chord in the right hand and a continuation of the left-hand pattern.

Var. 6<sup>me</sup>

6/8  
FP

F cres F cres

F FF

Var. 7<sup>me</sup>

Minore.

p F

FP FP FP FP

F FF

Var: 8<sup>me</sup>

