SYMPHONIE

(N° 3. in C moll)

für grosses Orchester

componirt

von

FRIEDR. GERNSHEIM.

Op. 54.

Partitur ..... netto Pr. 24 Mark.

Orchesterstimmen complet ..... „ Pr. 40 Mark.

Violine 1, 2 Bratsche, Violoncell, Contrabass ..... à netto 3 Mark.

Vierhändiger Clavierauszug vom Componisten Pr. 10 Mark.

Eigenthum des Verlegers für alle Länder.

LEIPZIG, J. RIETER-BIEDERMANN.

Den Verträgen gemäss geschützt.

Ent. Sta. Hall.

1531. 1532. 1533

1888

Aufführungsrecht vorbehalten.

SYMPHONIE.
(No 3. C moll.)

Secondo.

Allegro ma non troppo. Fr. Gernsheim, Op. 54.

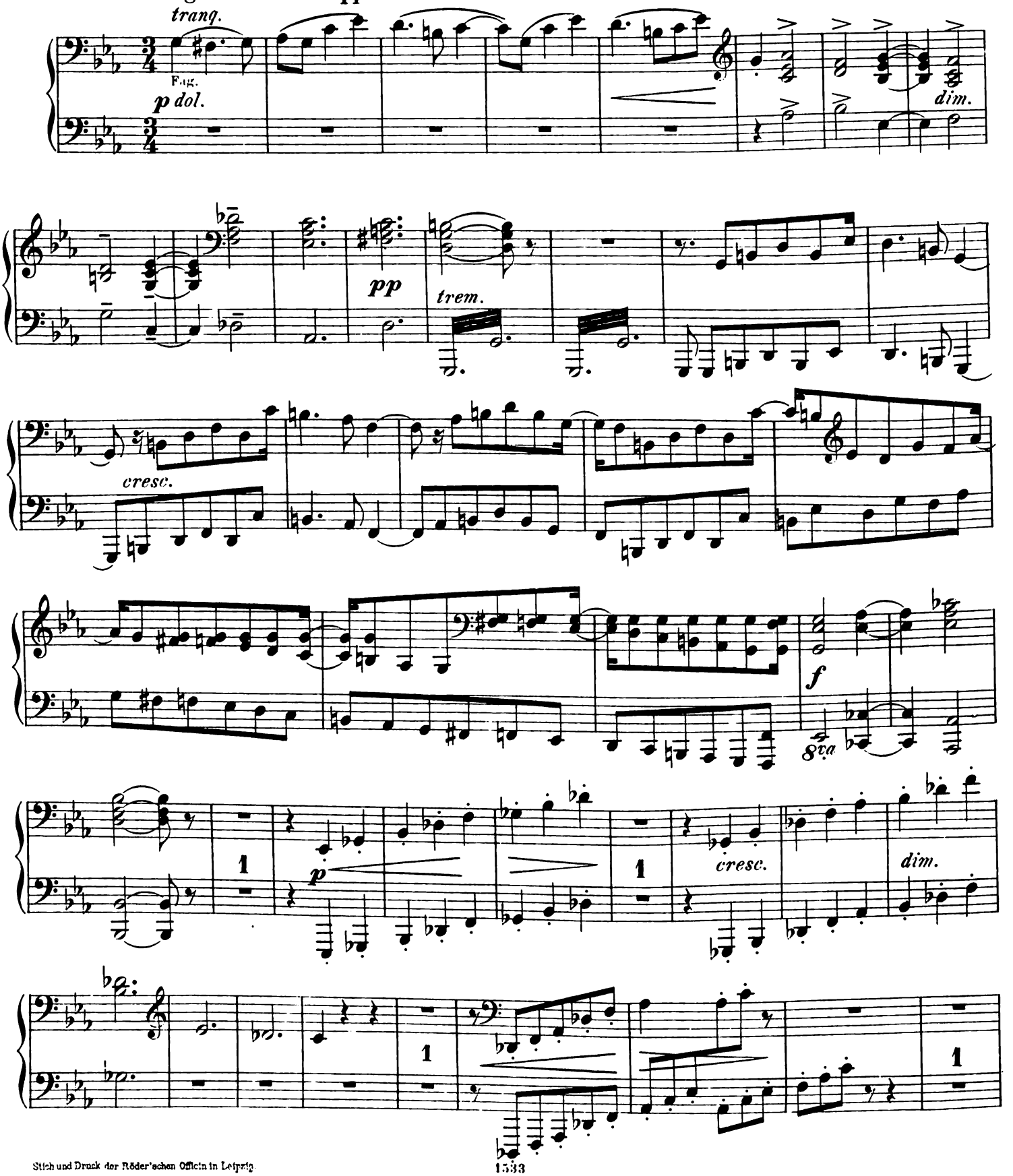

Stich und Druck der Röder'schen Officin in Leipzig.

SYMPHONIE.

(No 3. C moll.)

Primo.

Allegro ma non troppo.

Fr. Gernsheim, Op. 54.

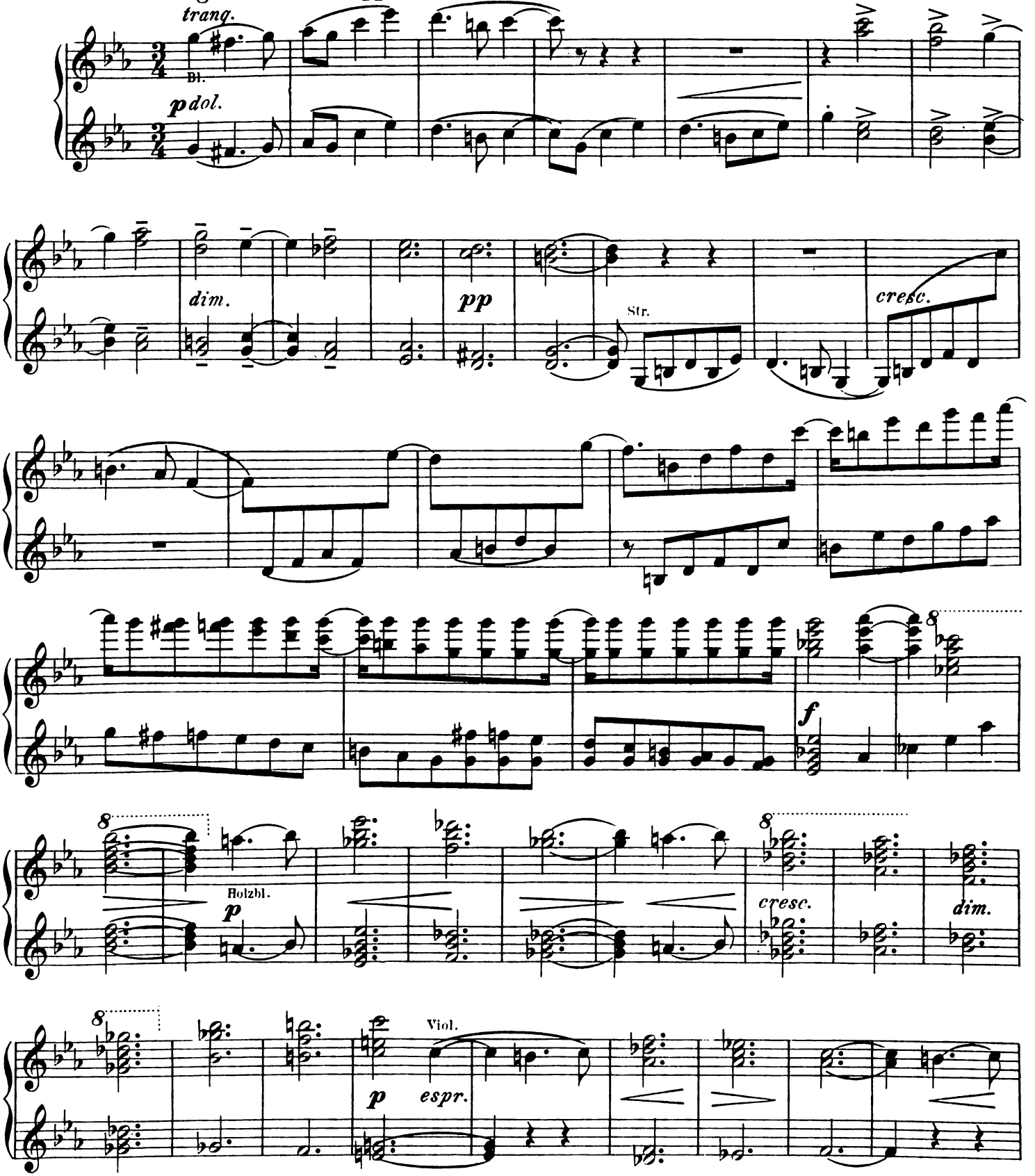

Secondo.

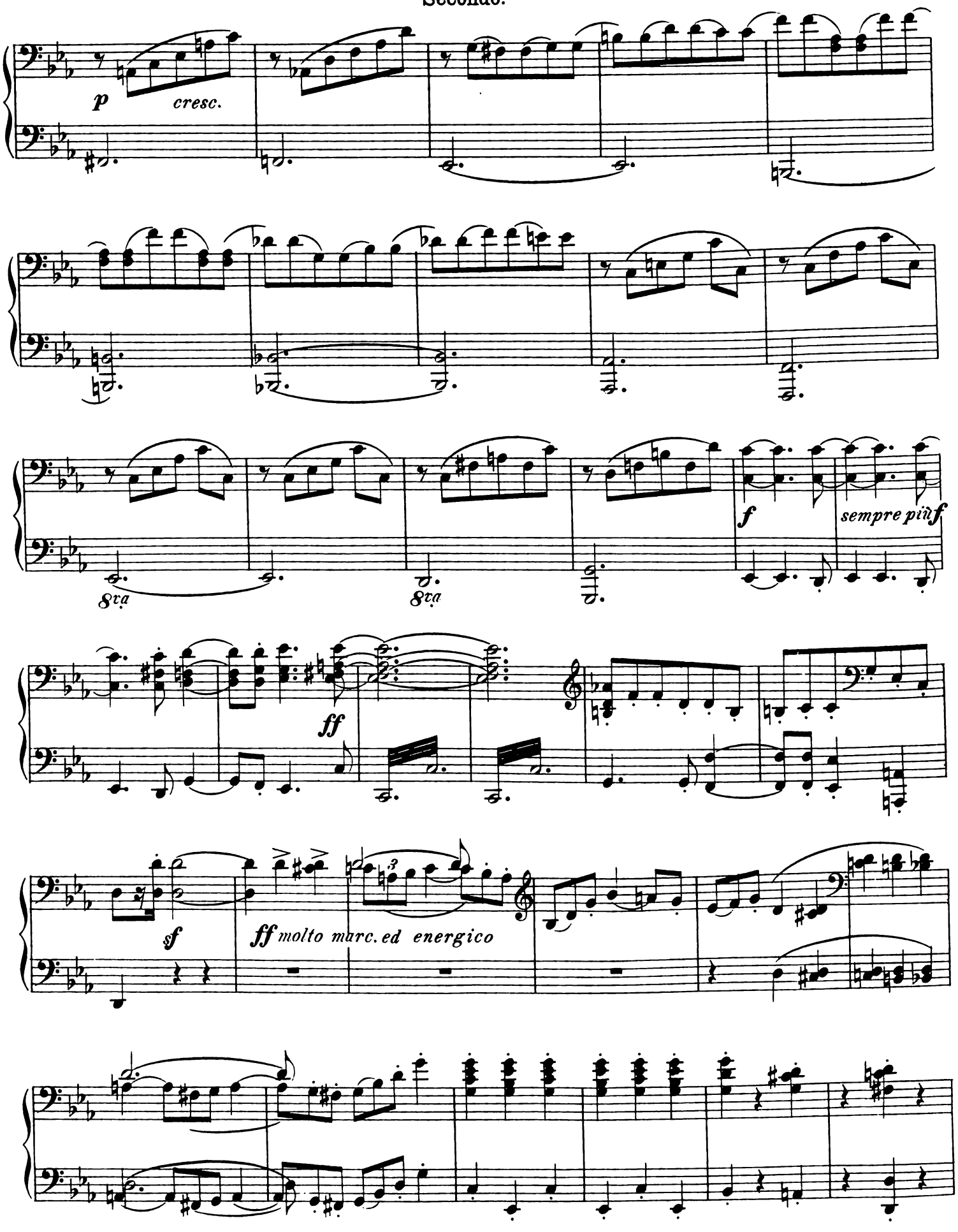

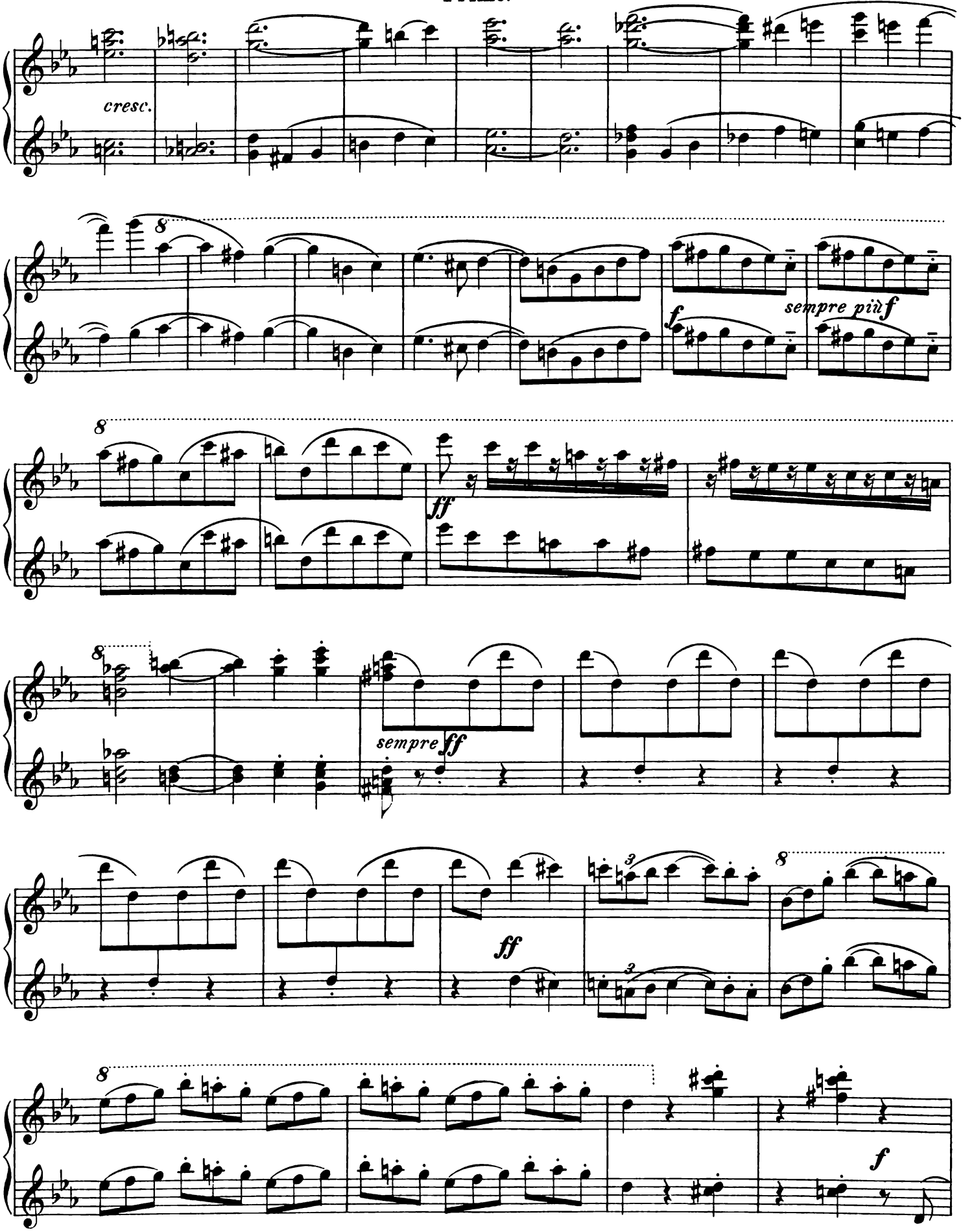
cresc.
8
sempre più f
f
8
ff
8
sempre ff
ff
3
8
3
8
f

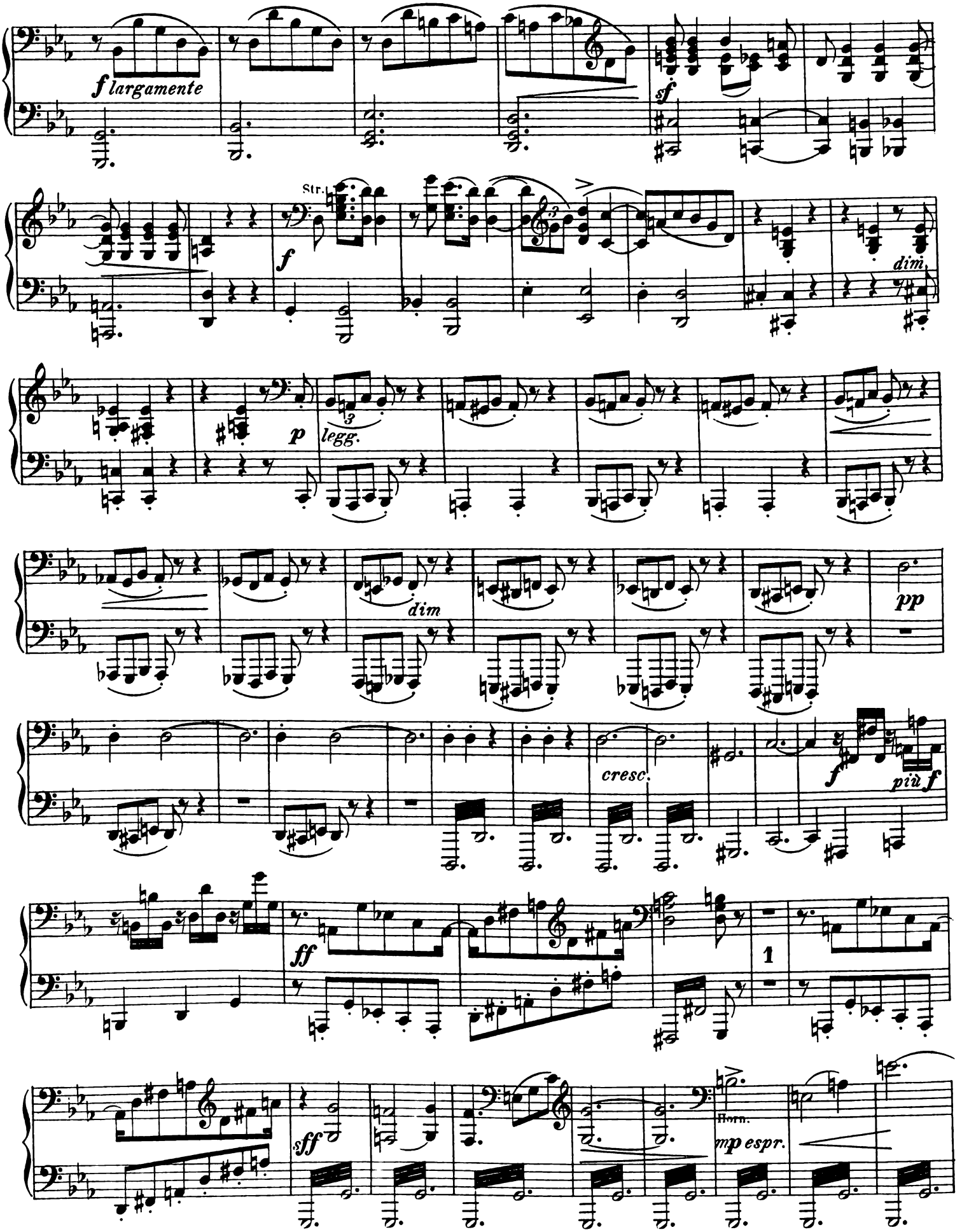
f largamente
sf
Str.
f
dim.
p
legg.
dim
pp
cresc.
f
più f
ff
1
sff
Horn.
mp espr.

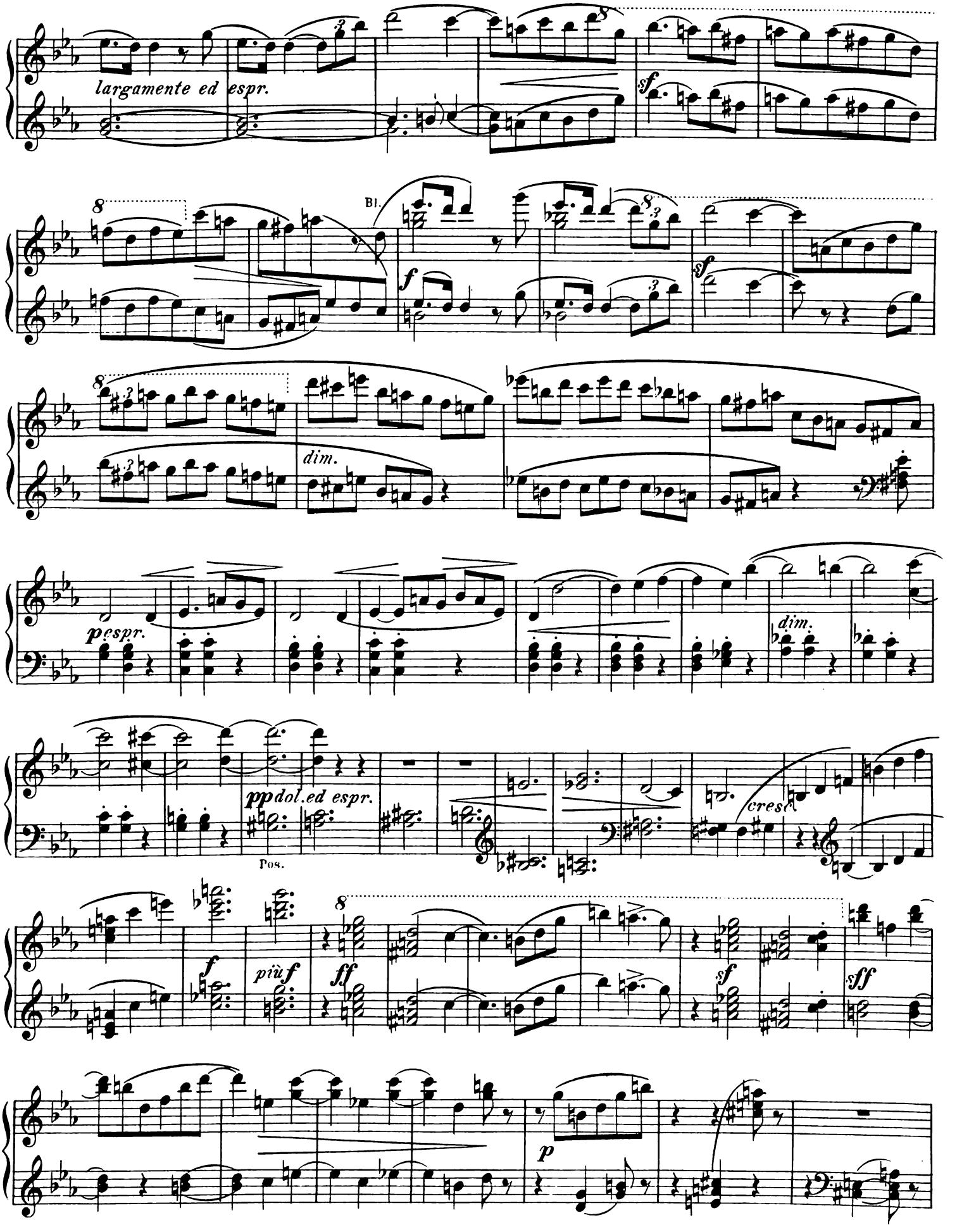
largamente ed espr.
Bl.
dim.
p espr.
dim.
pp dol. ed espr.
Pos.
cresc.
f
più f
ff
sf
sff
p

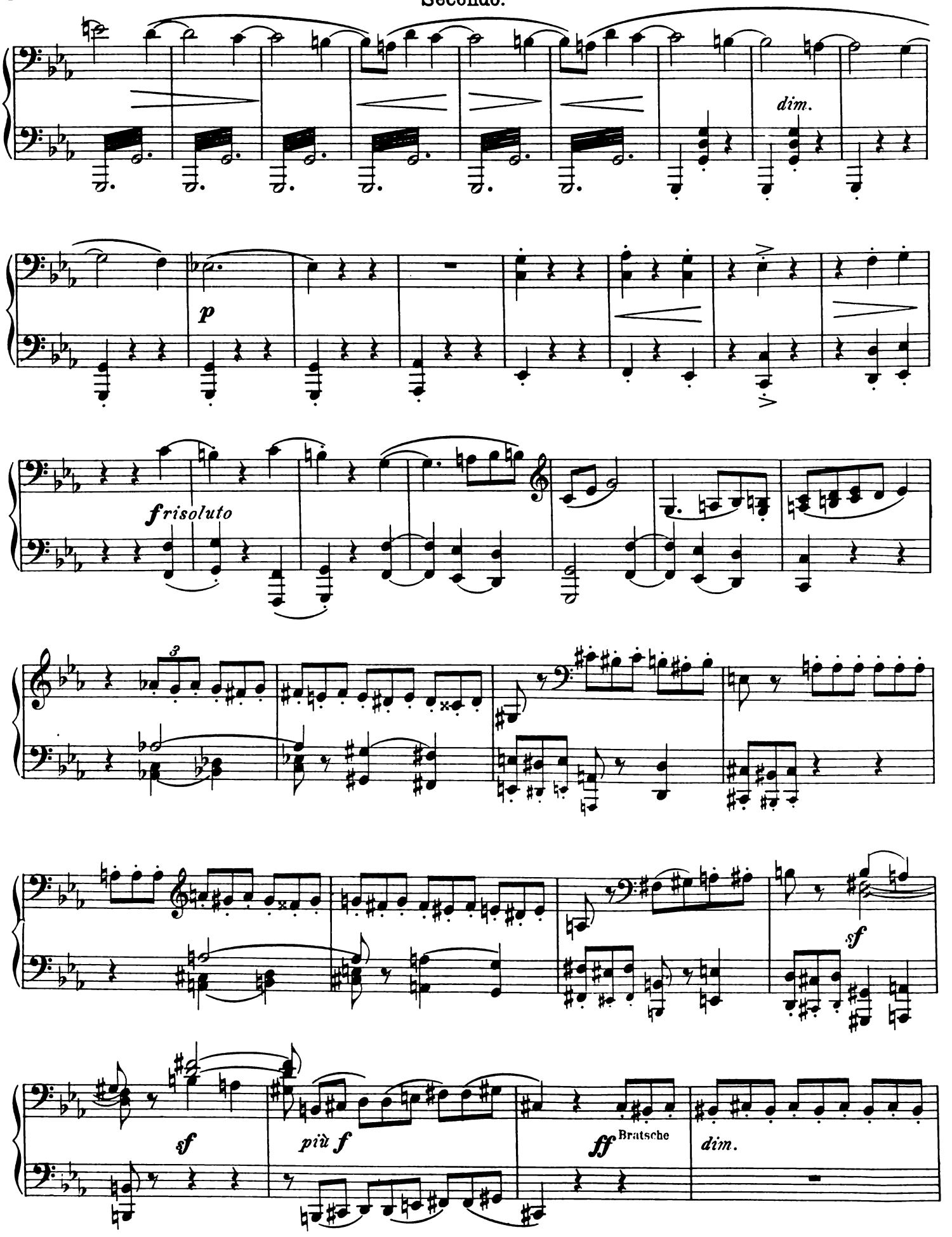
dim.
p
frisoluto
3
sf
sf
più f
ff
Bratsche
dim.

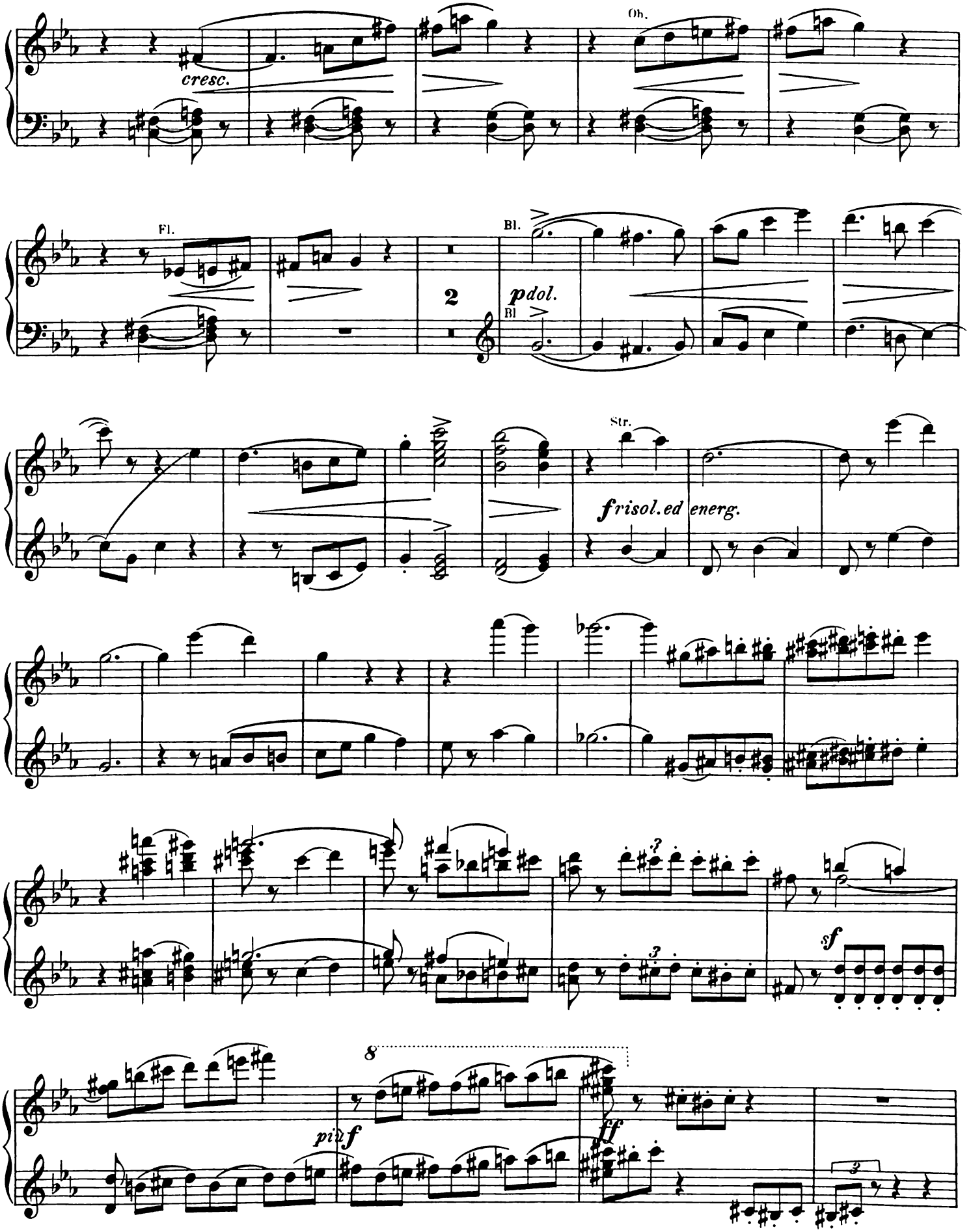
Ob.
cresc.
Fl.
Bl.
2
pdol.
Bl
Str.
frisol. ed energ.
sf
8
pizf
ff

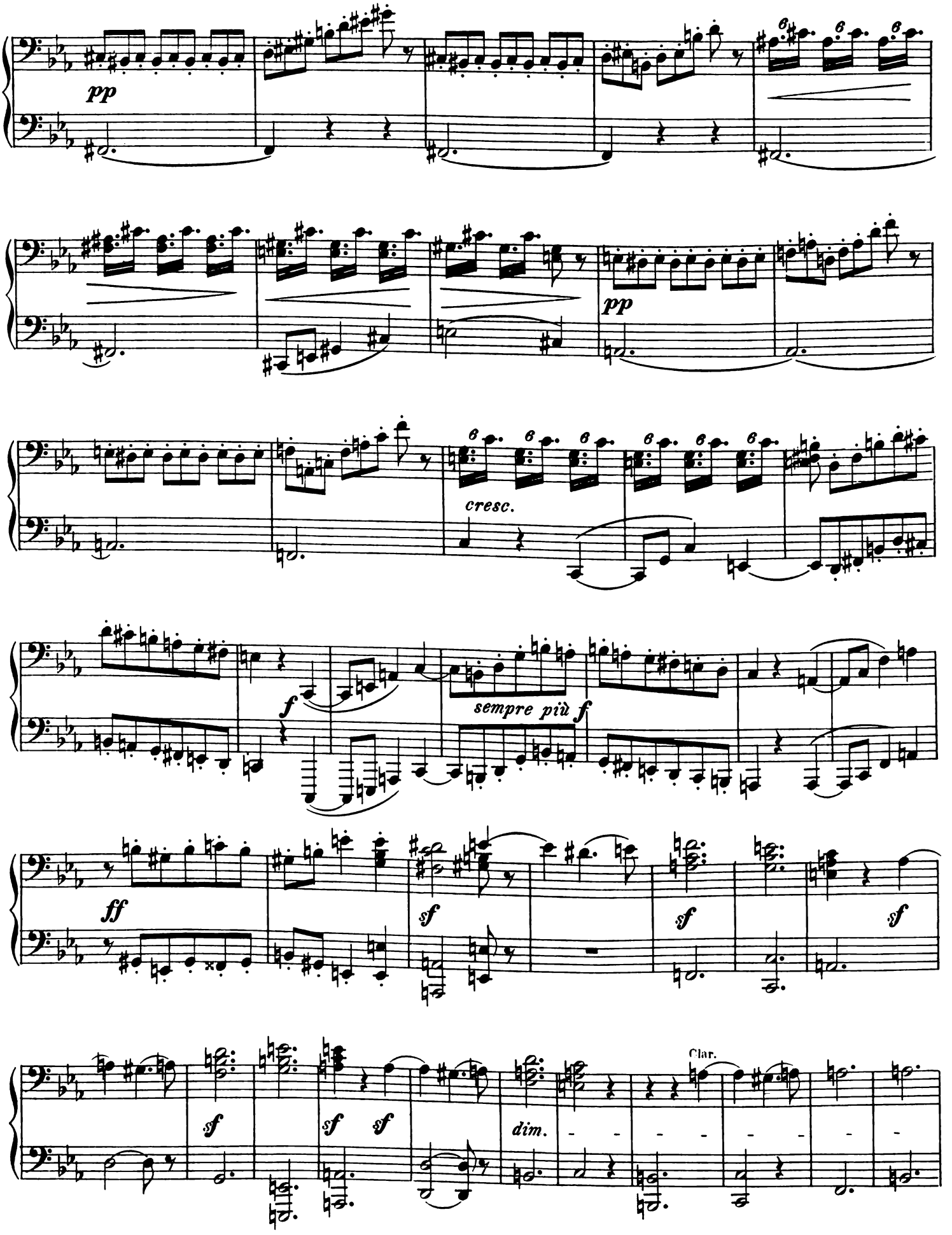
pp
pp
cresc.
f
sempre più f
ff
sf
sf
sf
sf
sf
sf
dim.
Clar.

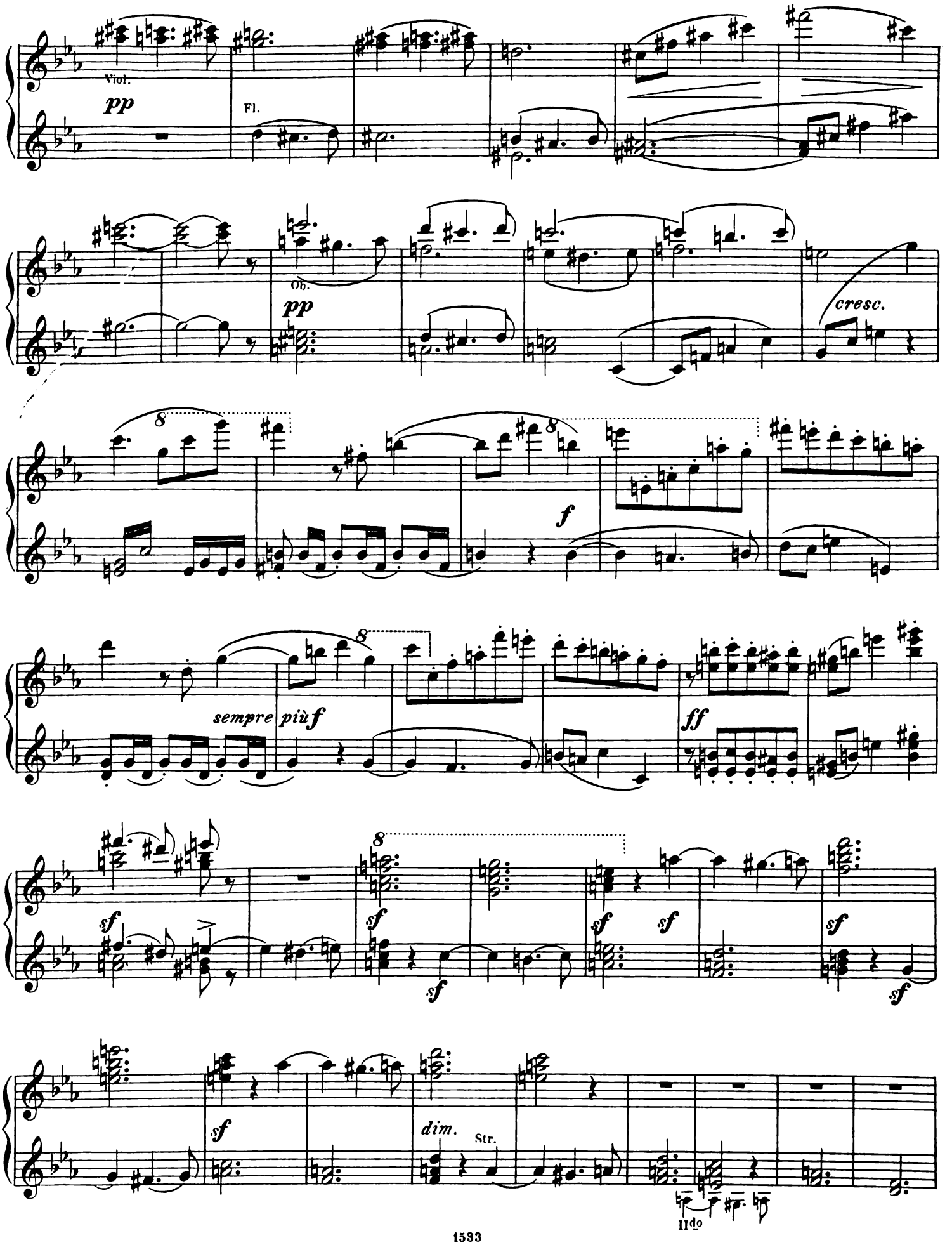
Viol.
pp
Fl.
Ob.
pp
cresc.
f
sempre più f
ff
sf
dim.
Str.
II do

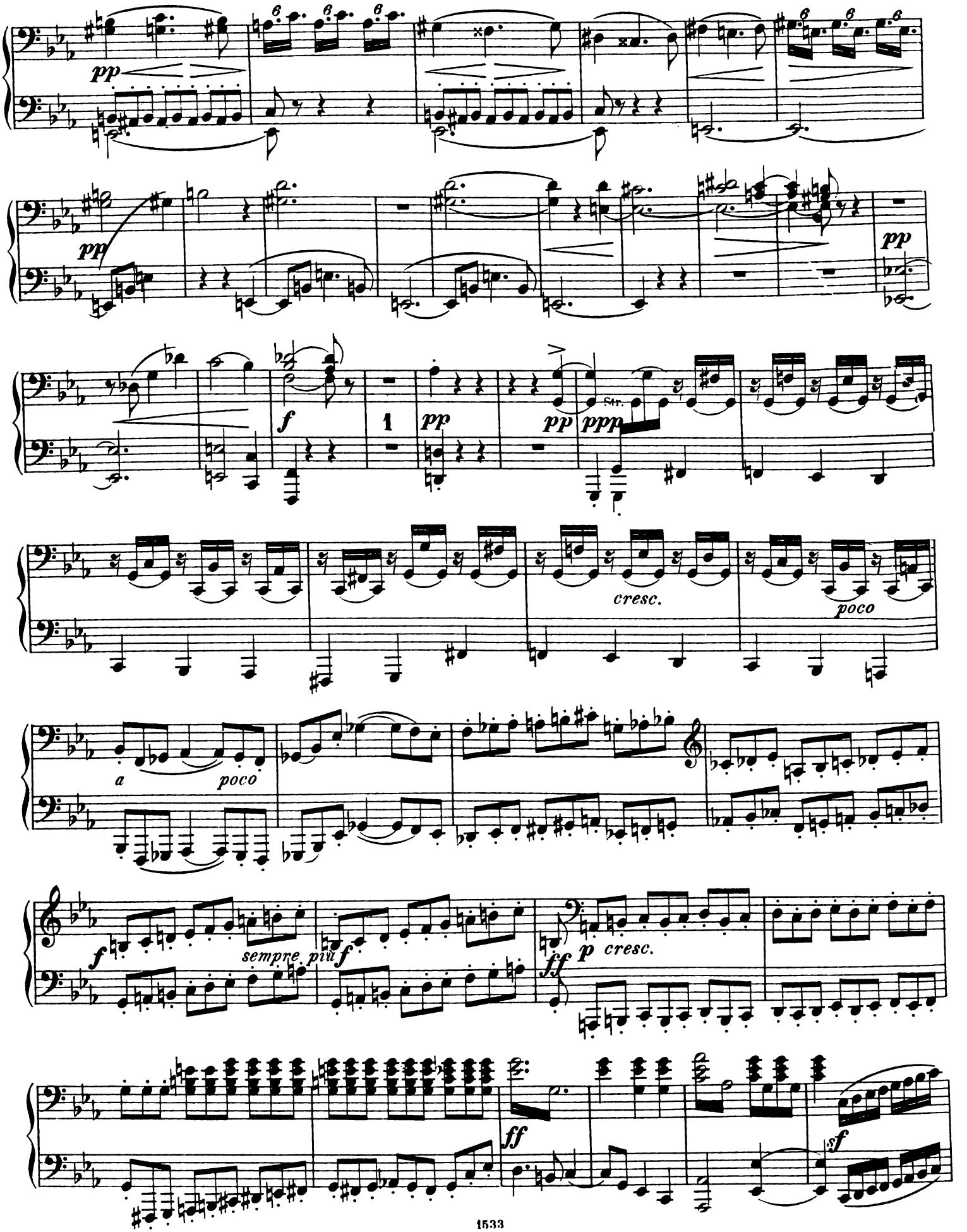
pp
pp
pp
f
1
pp
pp
ppp
Str.
cresc.
poco
a
poco
f
sempre più
f
ff
p cresc.
ff
sf

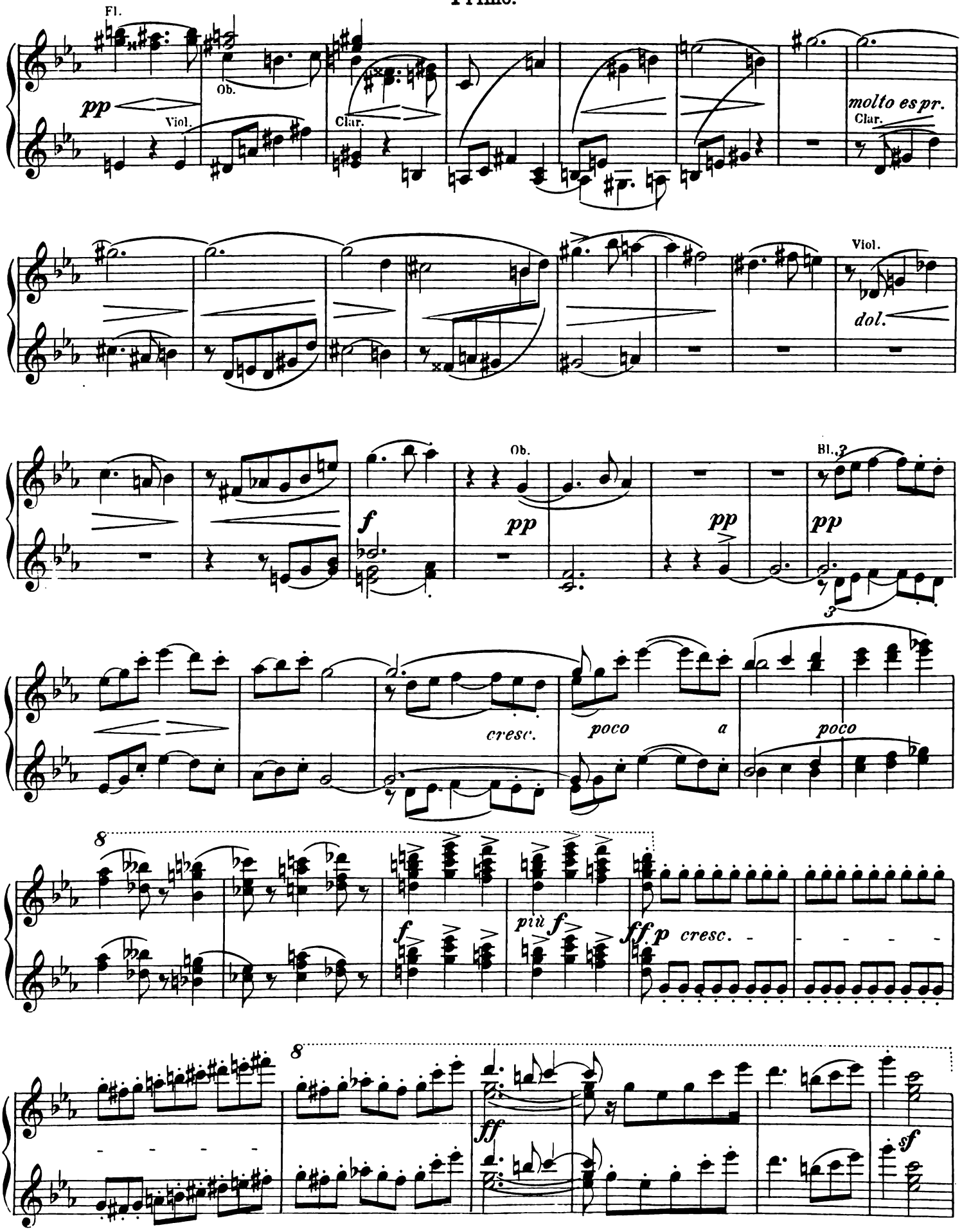
Fl.
pp
Ob.
Viol.
Clar.
molto espr.
Clar.
Viol.
dol.
f
Ob.
pp
pp
Bl.
3
pp
3
cresc.
poco a poco
8
f
più f
ff p cresc.
8
ff
sf

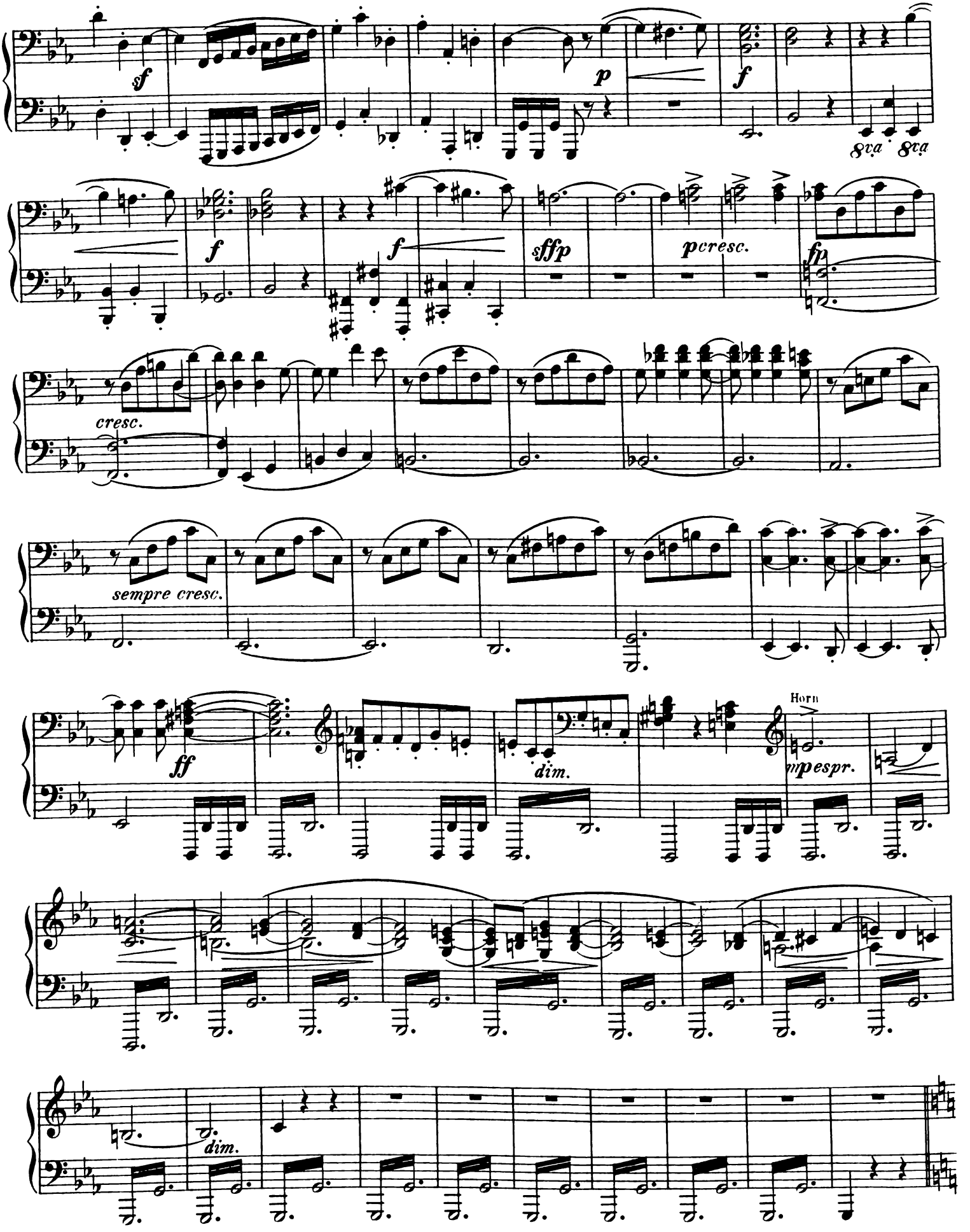
sf
p
f
8va
8va
f
f
sffp
pcresc.
fp
cresc.
sempre cresc.
ff
dim.
Horn
mpespr.
dim.

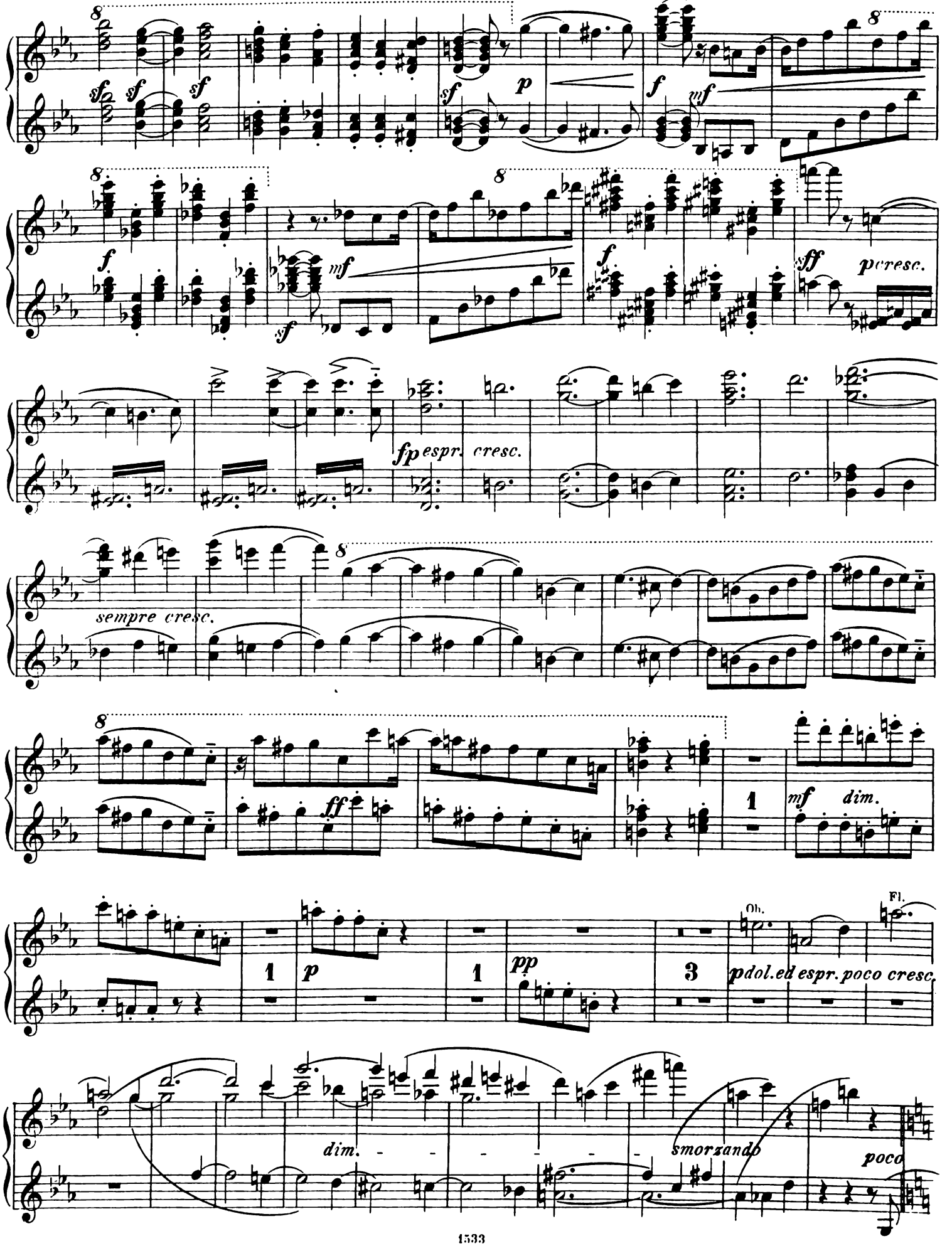
sempre cresc.
fp espr. cresc.
dim.
smorzando
poco
Ob.
Fl.
pdol. espr. poco cresc.

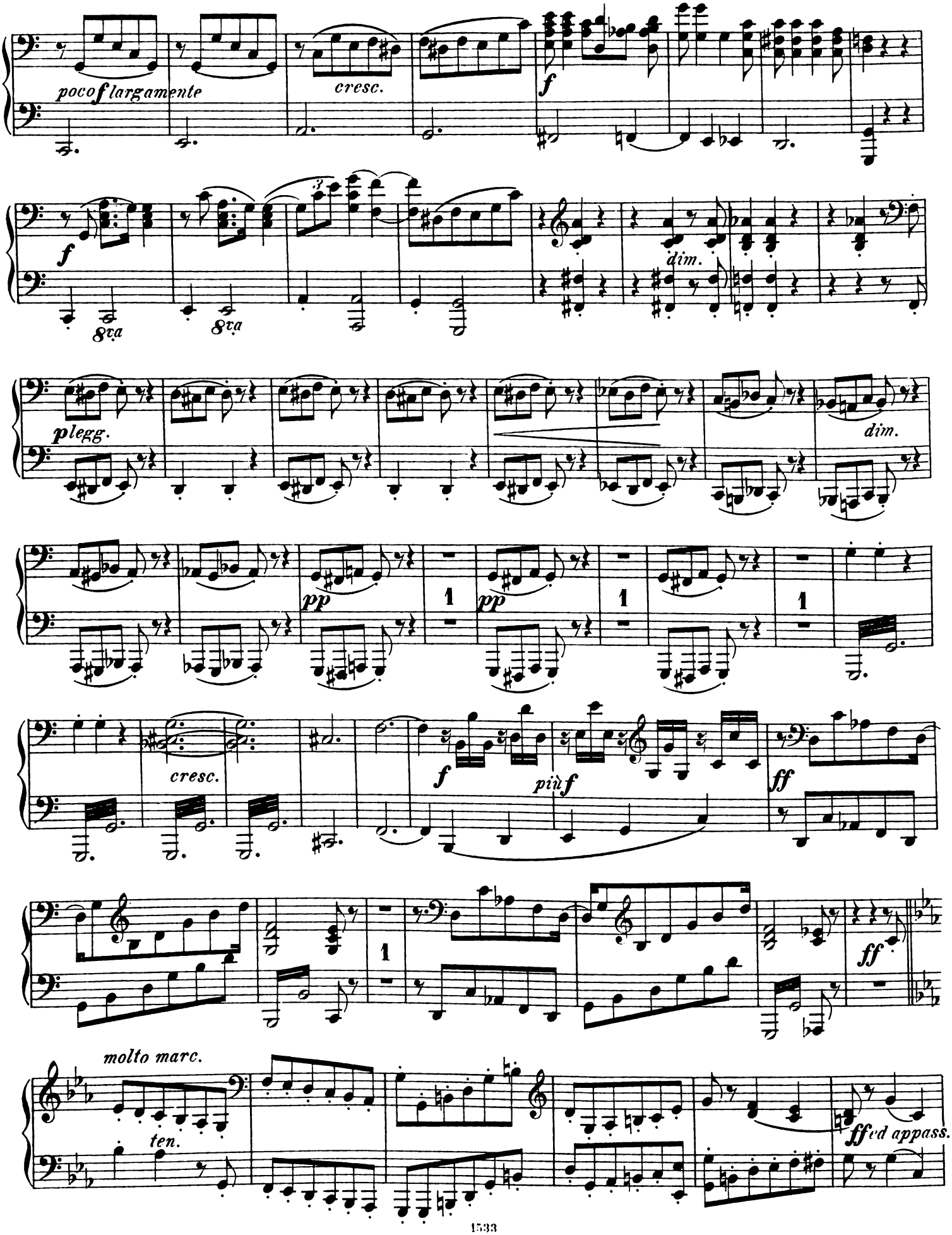
poco f largamente
cresc.
f
8va
8va
dim.
p legg.
dim.
pp
pp
cresc.
f
più f
ff
molto marc.
ten.
ff ed appass.

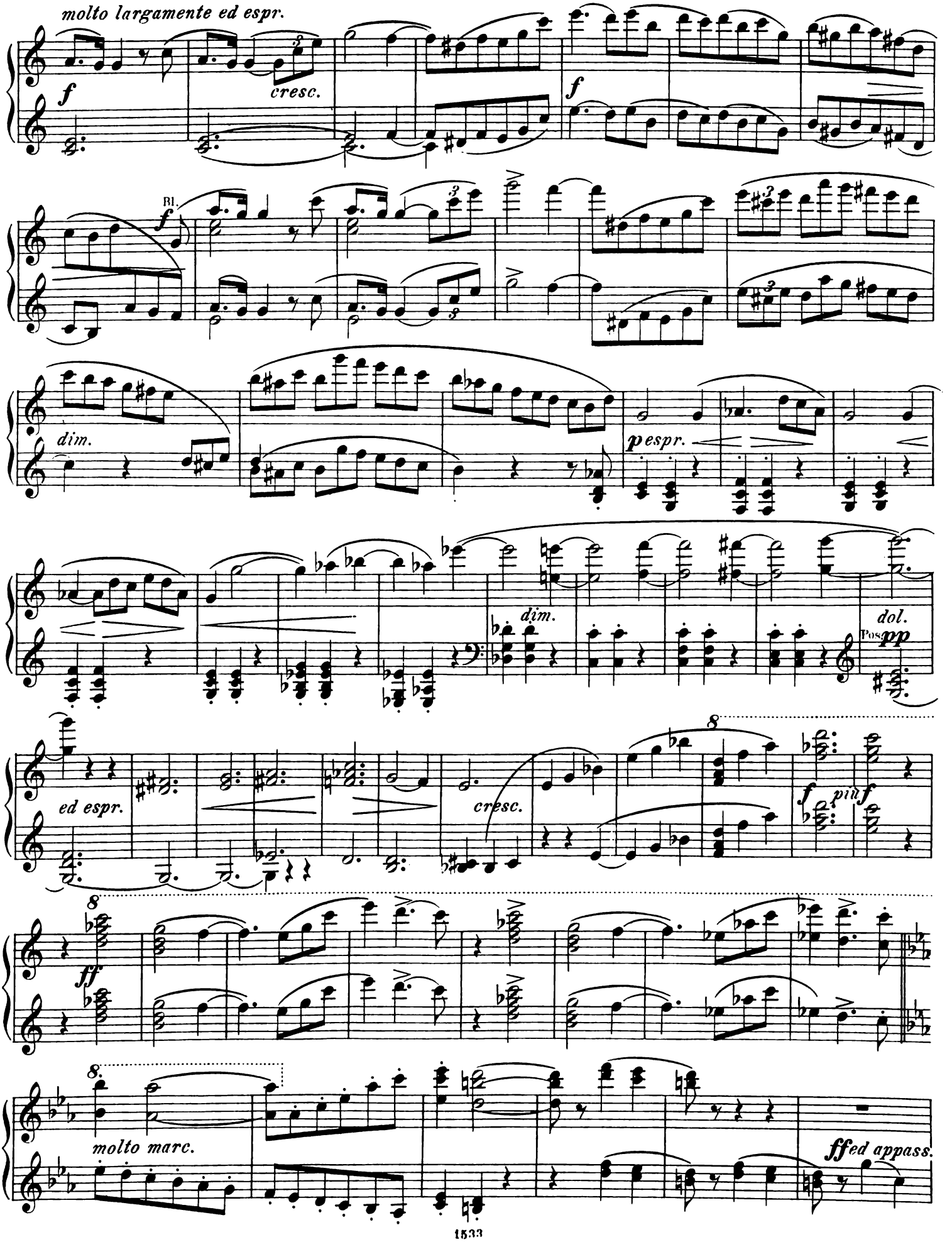
molto largamente ed espr.
f
cresc.
f
Bl.
f
dim.
p espr.
dim.
dol.
Pos.
pp
ed espr.
cresc.
8
f
più
f
8
ff
8
molto marc.
ff ed appass.

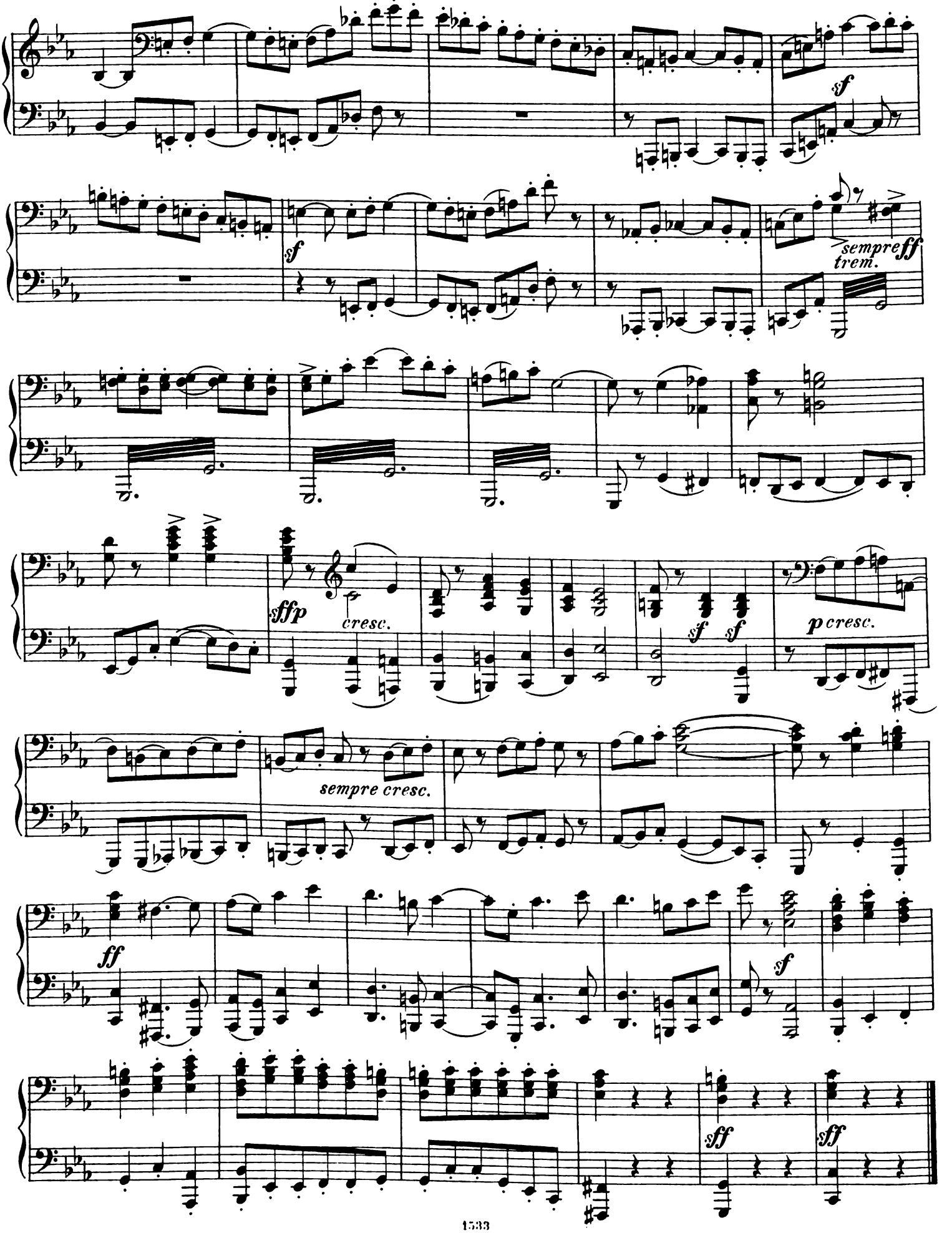
sf
sf
sempre ff
trem.
sffp
cresc.
sf
sf
p cresc.
sempre cresc.
ff
sf
sff
sff

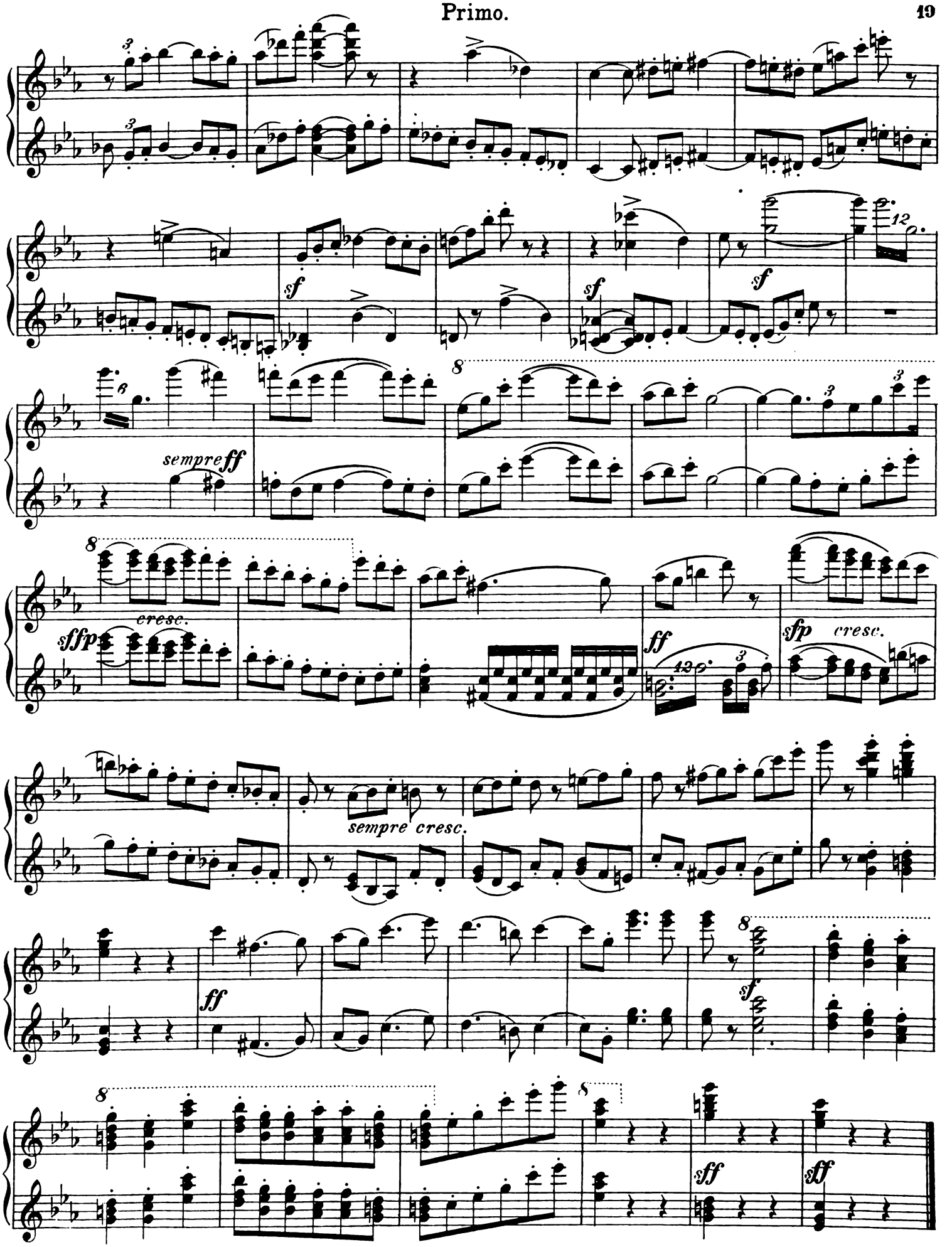
sf
sf
sf
sempre ff
sffp
cresc.
ff
sfp
cresc.
sempre cresc.
ff
sf
sff
sff

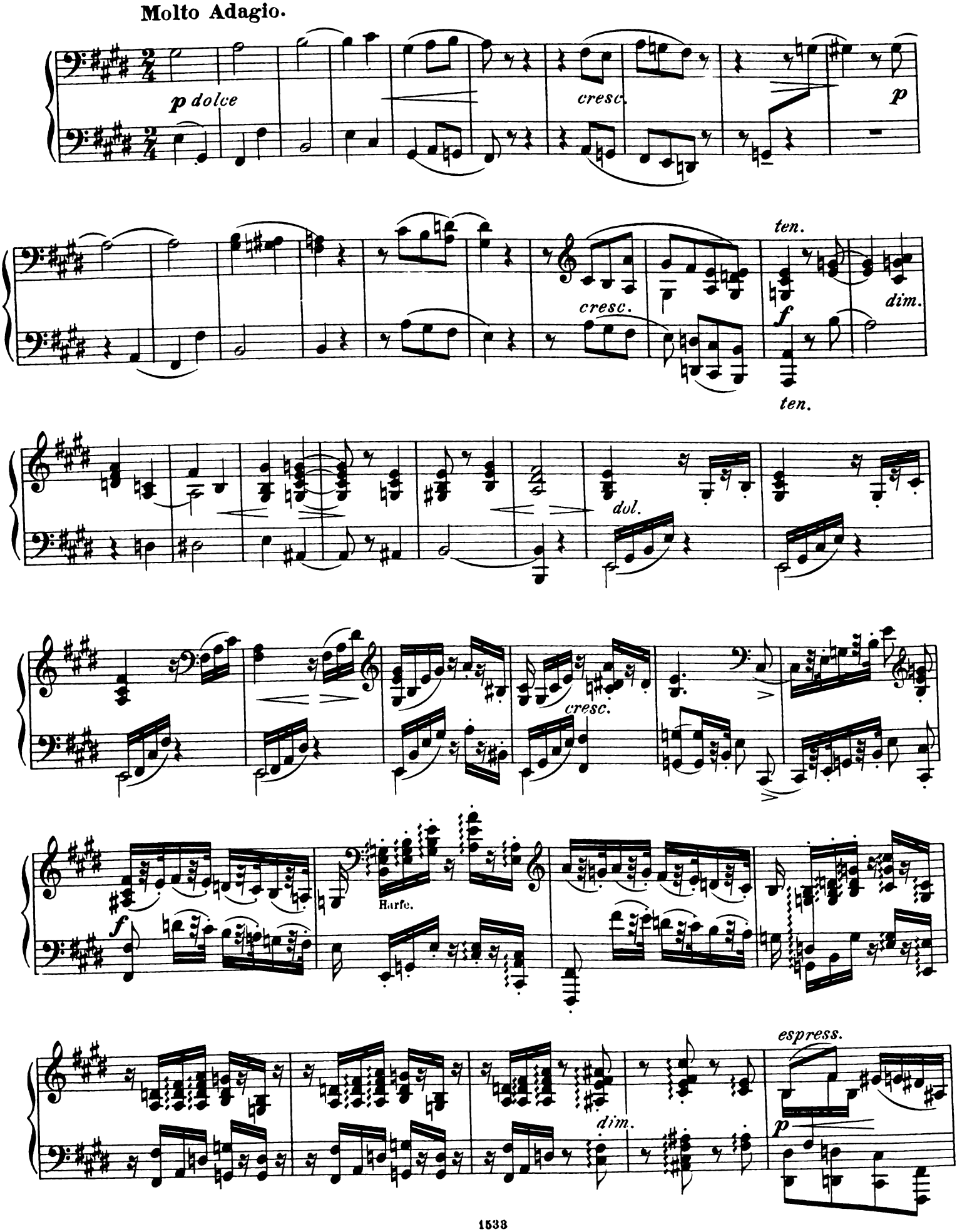
Molto Adagio.
p dolce
cresc.
p
ten.
cresc.
dim.
f
ten.
dol.
cresc.
f
Harfe.
espress.
dim.
p

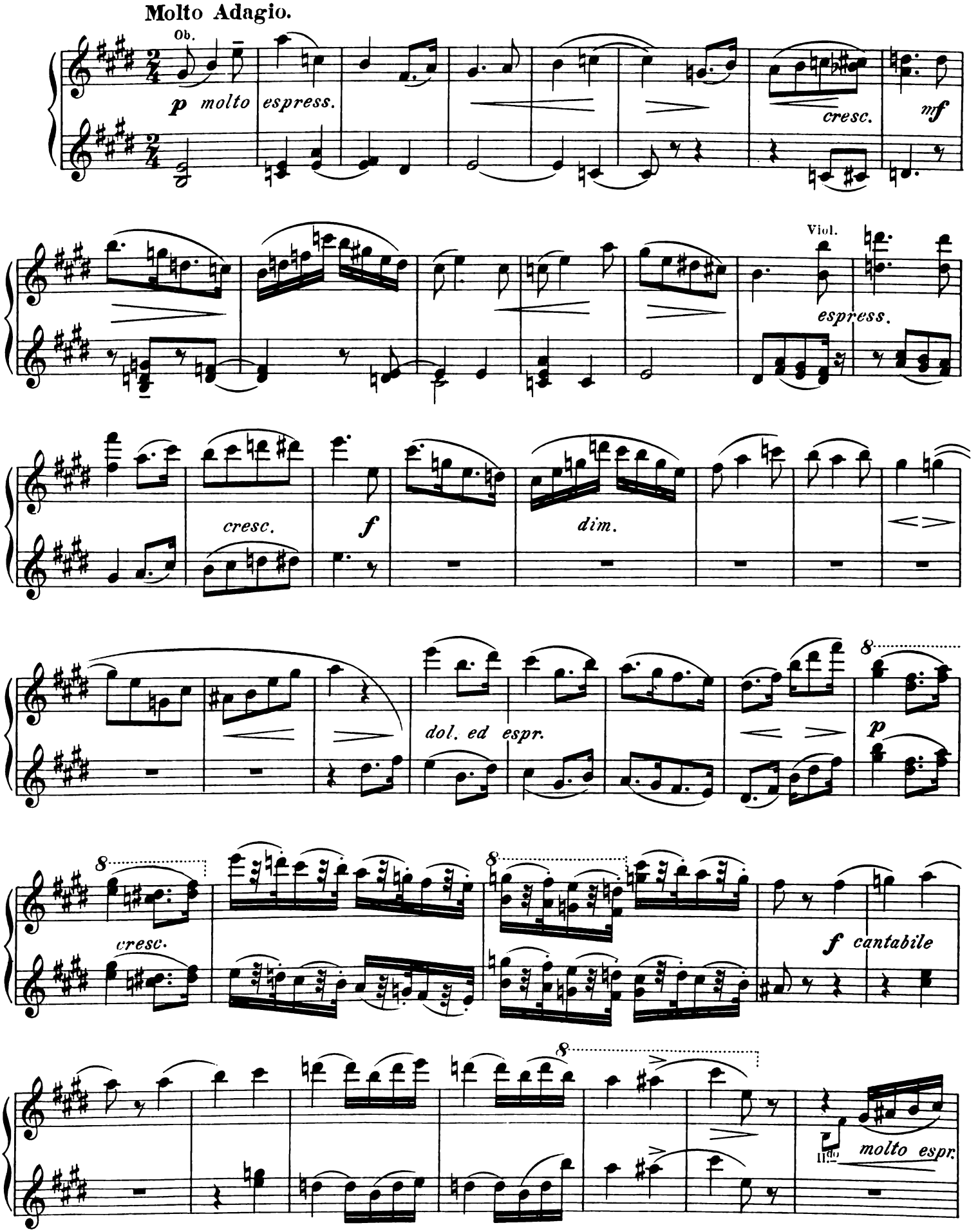
Molto Adagio.
Ob.
p molto espress.
cresc.
mf
Viol.
espress.
cresc.
f
dim.
dol. ed espr.
p
cresc.
f cantabile
molto espr.

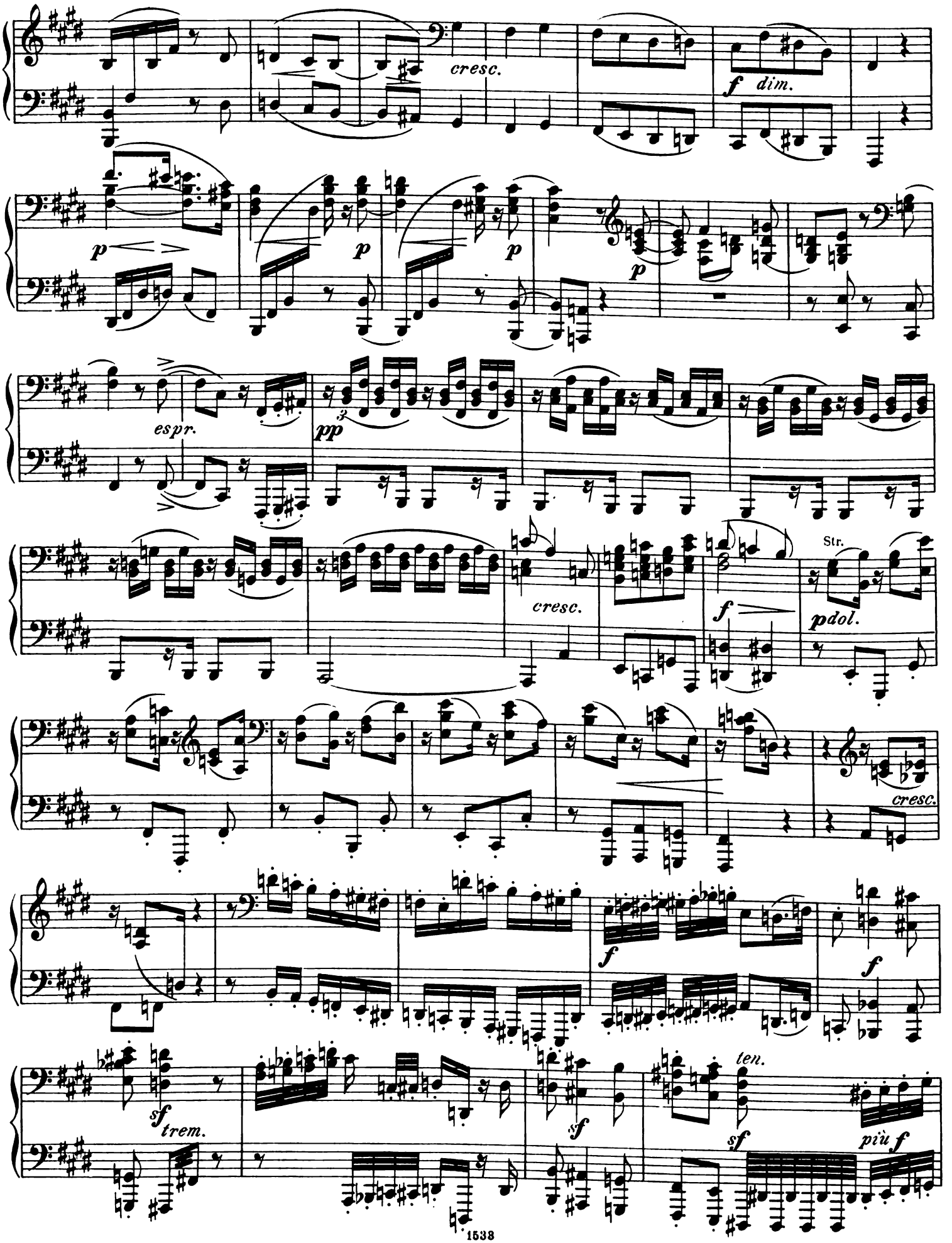
cresc.
f dim.
p
p
p
p
espr.
pp
cresc.
f
Str.
pdol.
cresc.
f
f
sf trem.
sf
ten.
sf
più f

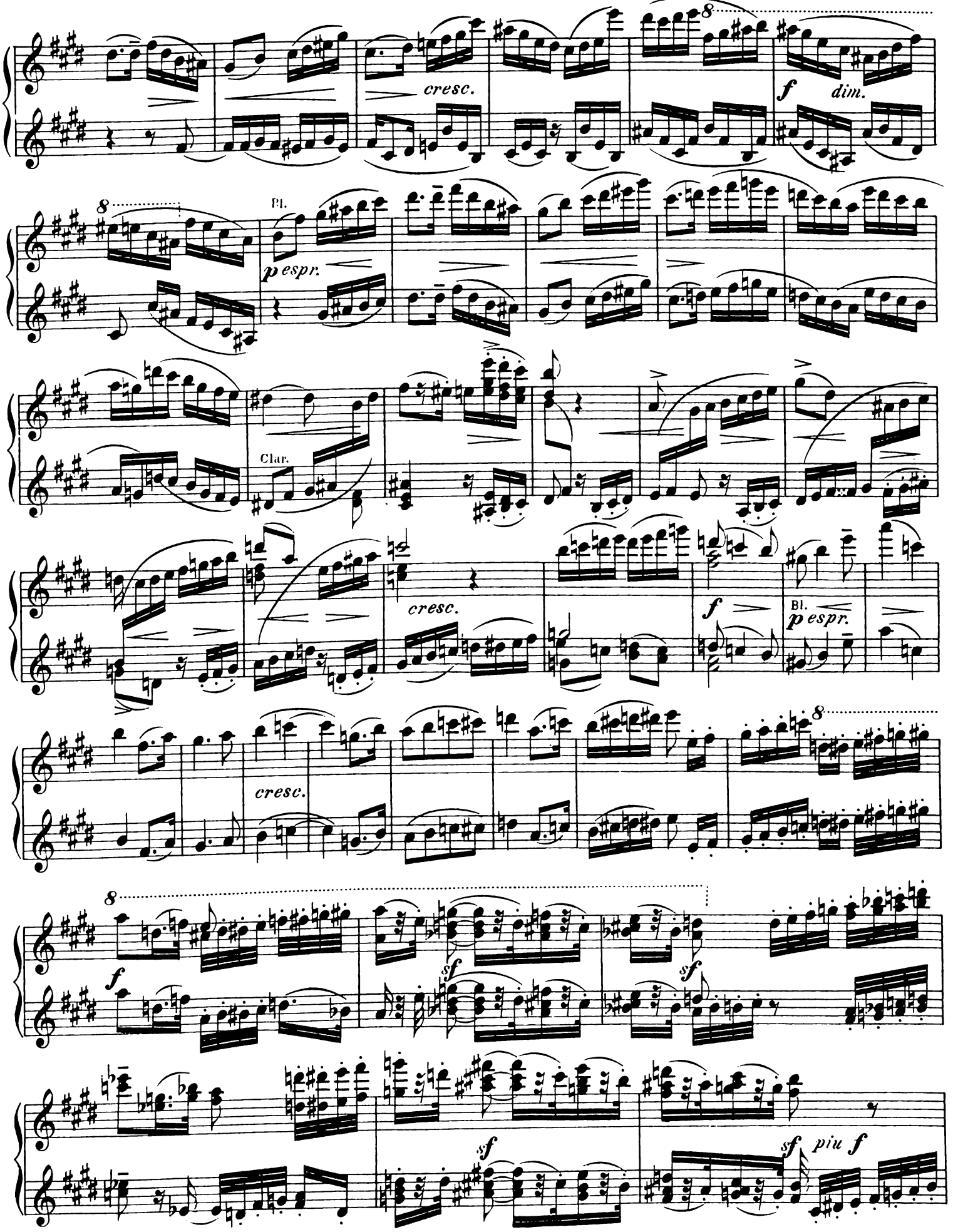
cresc.
f
dim.
Pl.
p espr.
Clar.
cresc.
f
Bl.
p espr.
cresc.
f
sf
sf
sf
sf
piu f

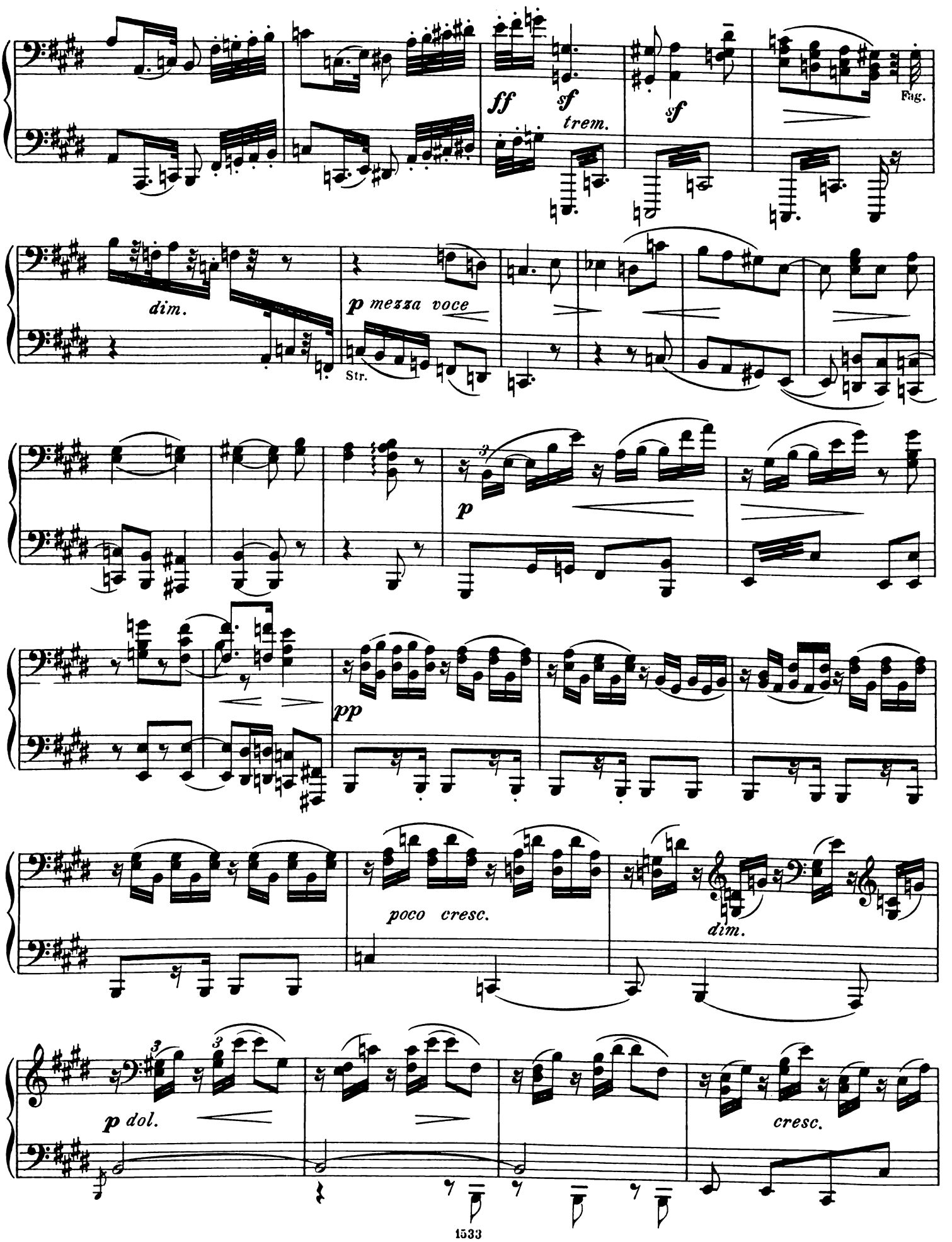
ff
sf
trem.
sf
Fag.
dim.
p mezza voce
Str.
p
pp
poco cresc.
dim.
p dol.
cresc.

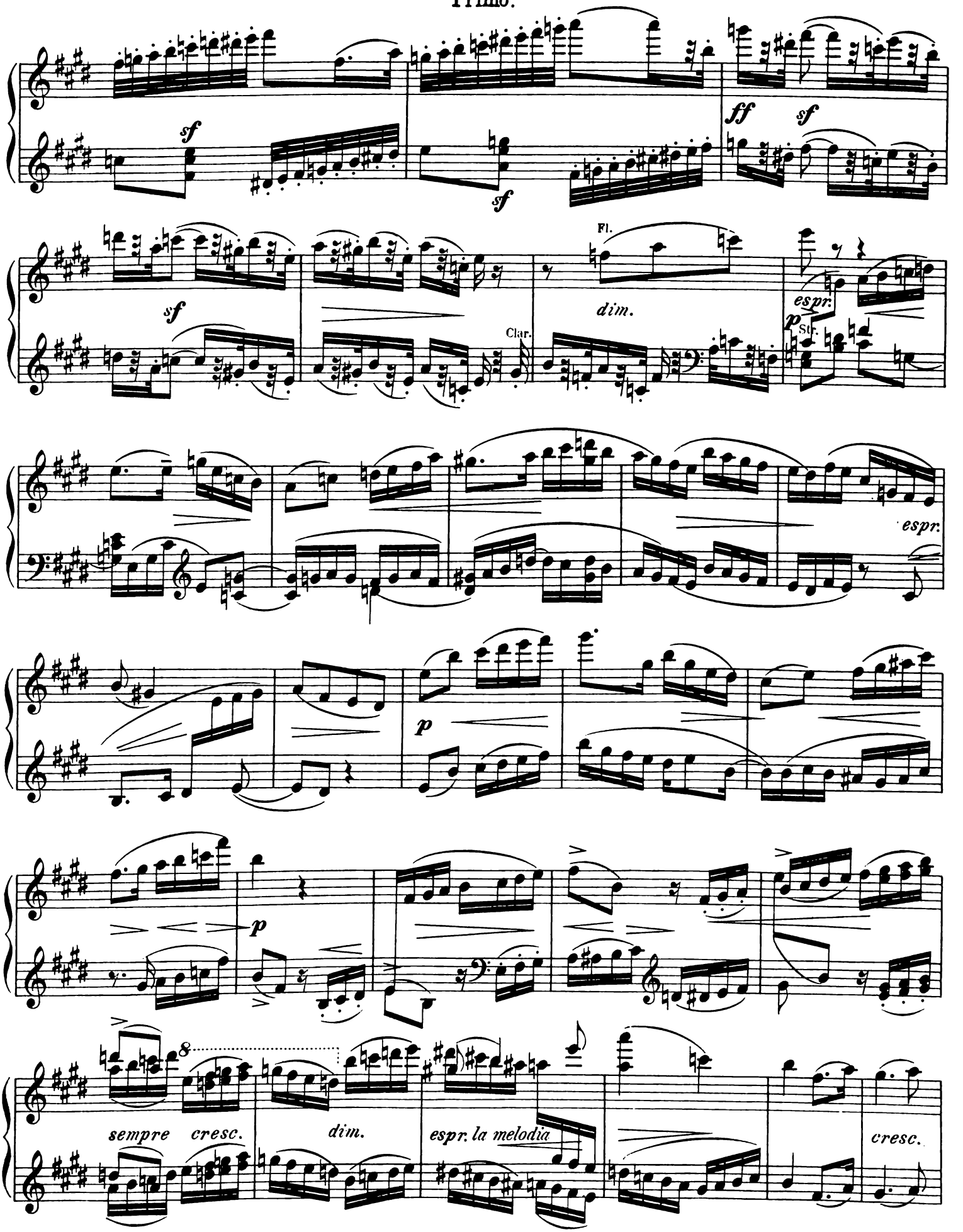
sf
sf
ff
sf
Fl.
sf
dim.
espr.
p
Str.
Clar.
espr.
p
p
sempre cresc.
dim.
espr. la melodia
cresc.

Secondo.

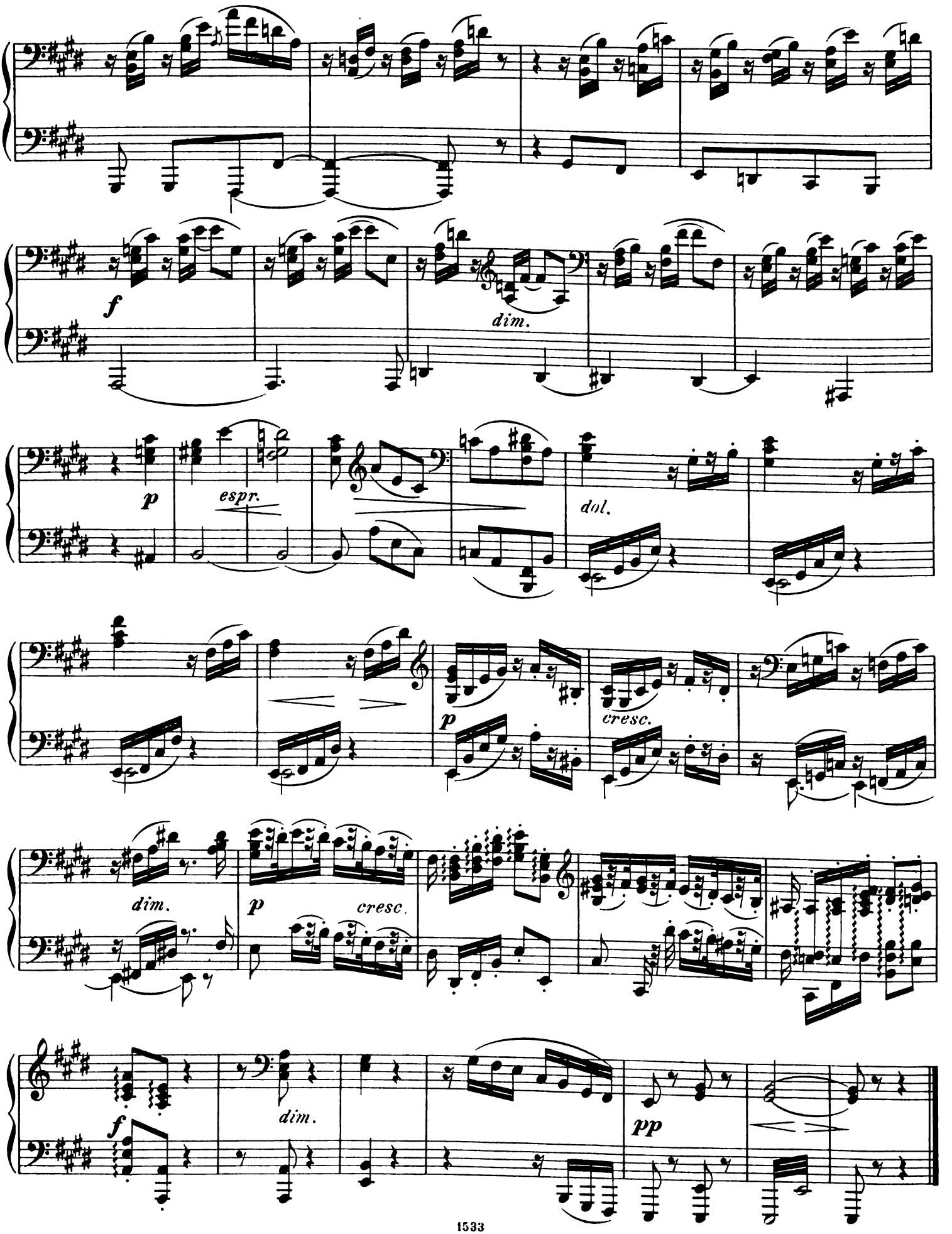

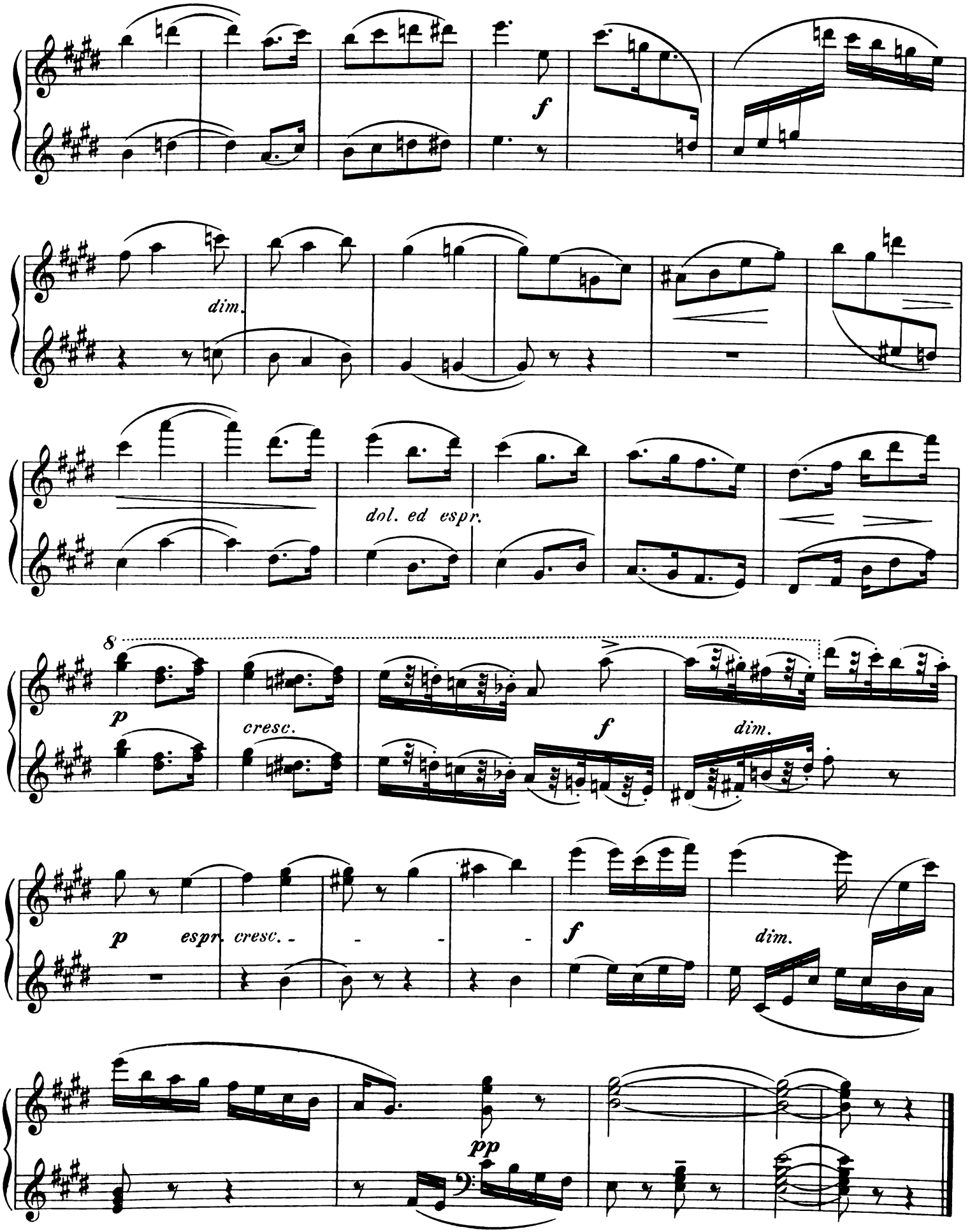
f
dim.
dol. ed espr.
8
p
cresc.
f
dim.
p
espr.
cresc.
f
dim.
pp

Secondo.

Molto vivace.

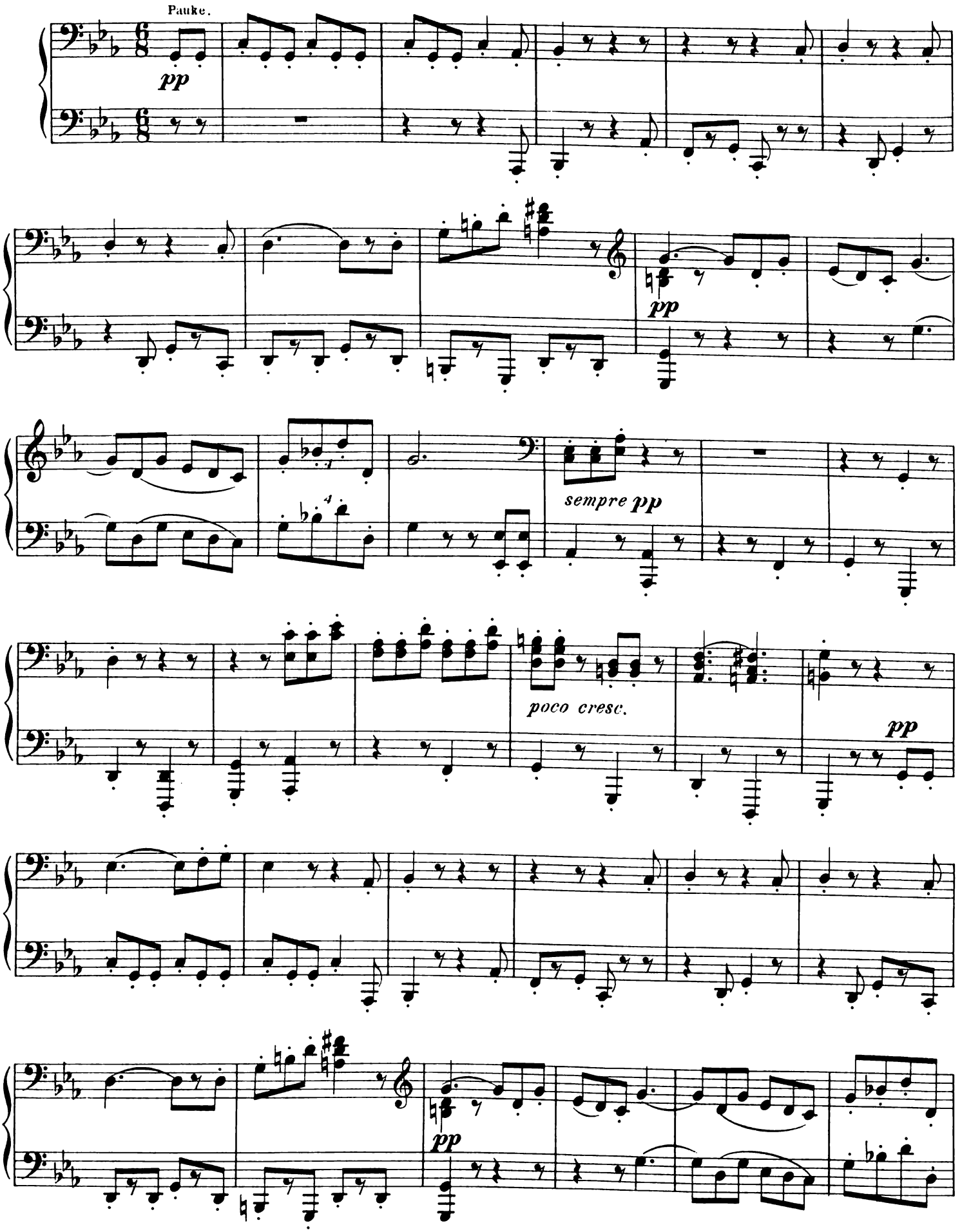

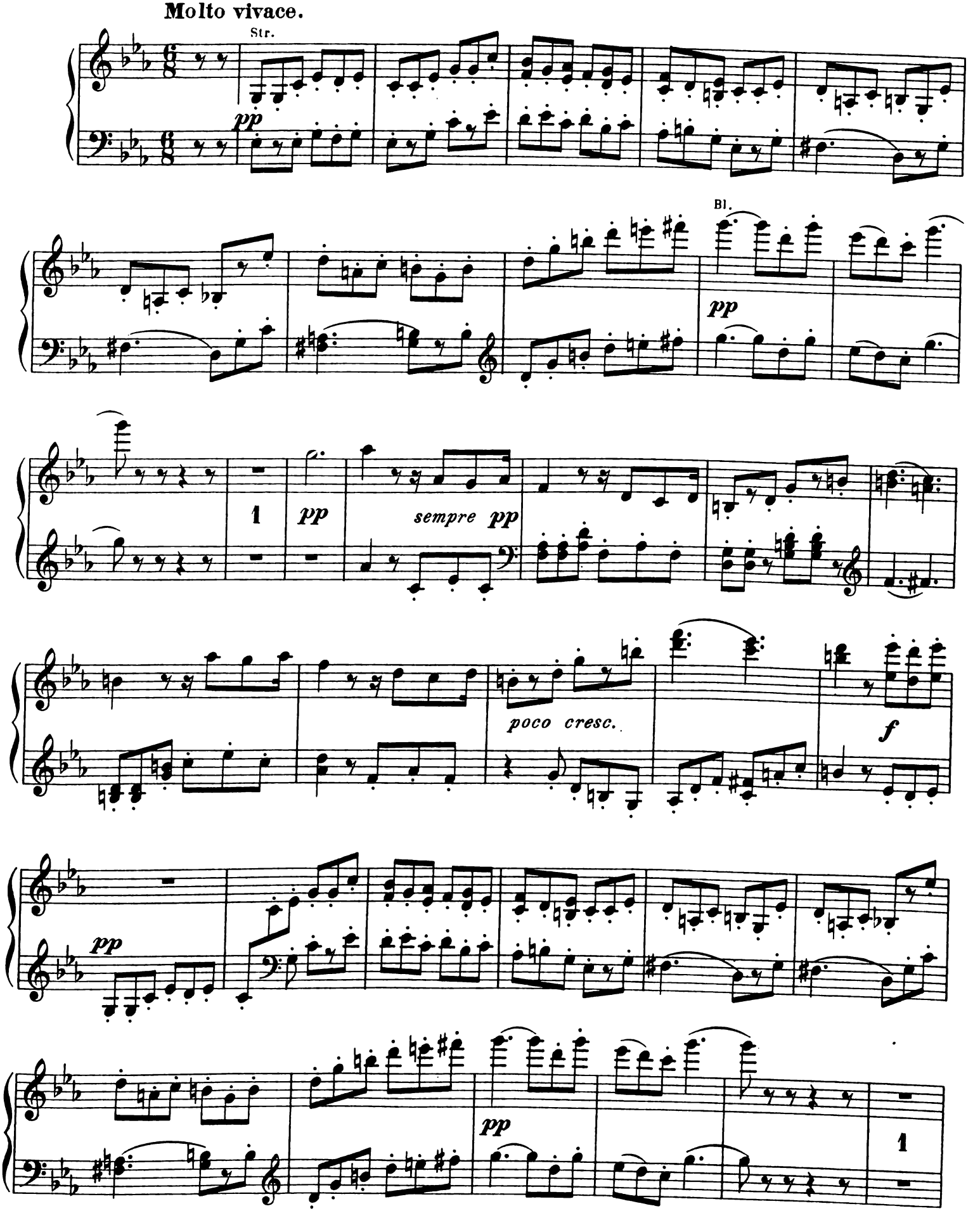
Molto vivace.
Str.
pp
Bl.
pp
1
pp
sempre pp
poco cresc.
f
pp
pp
1

Secondo.

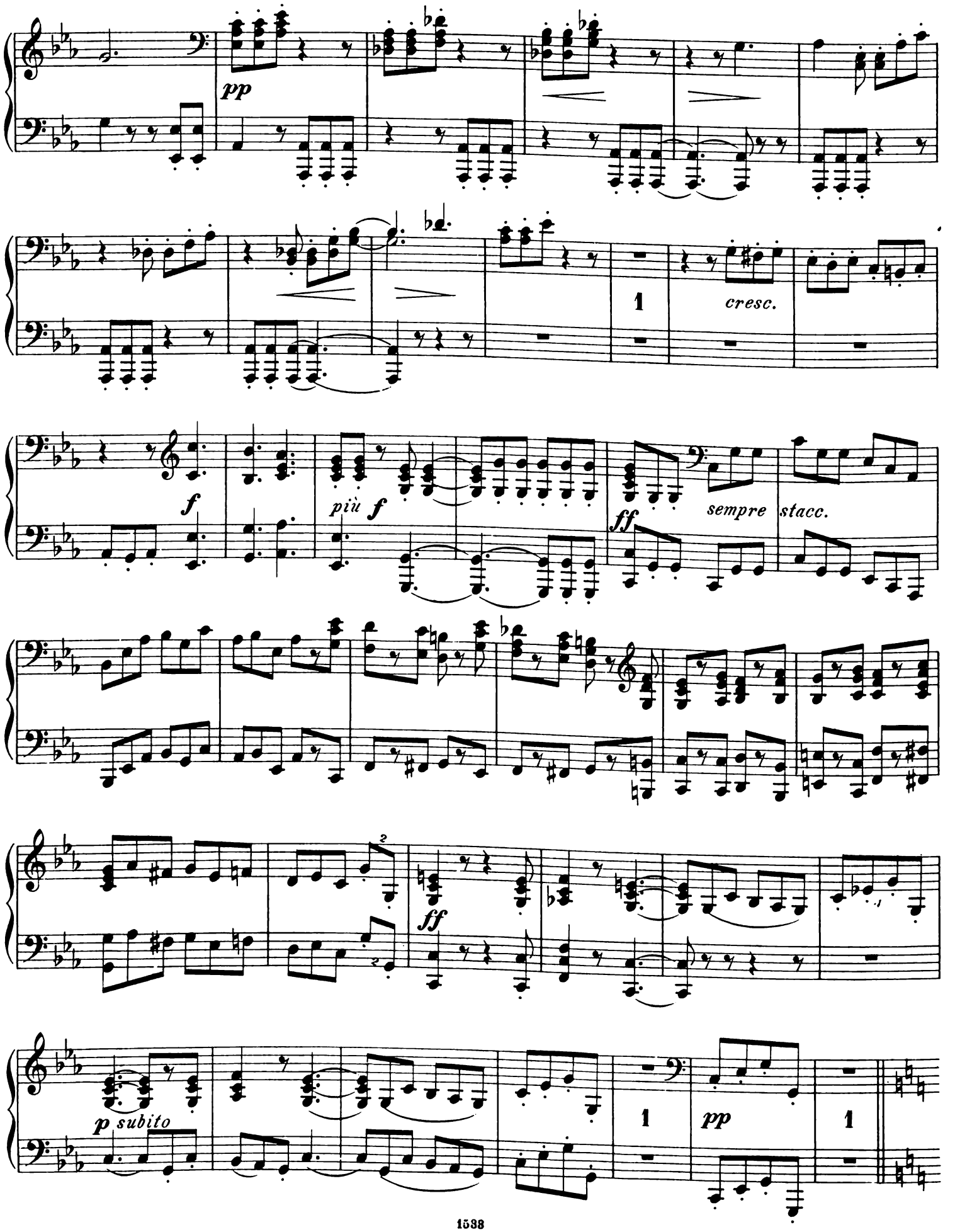

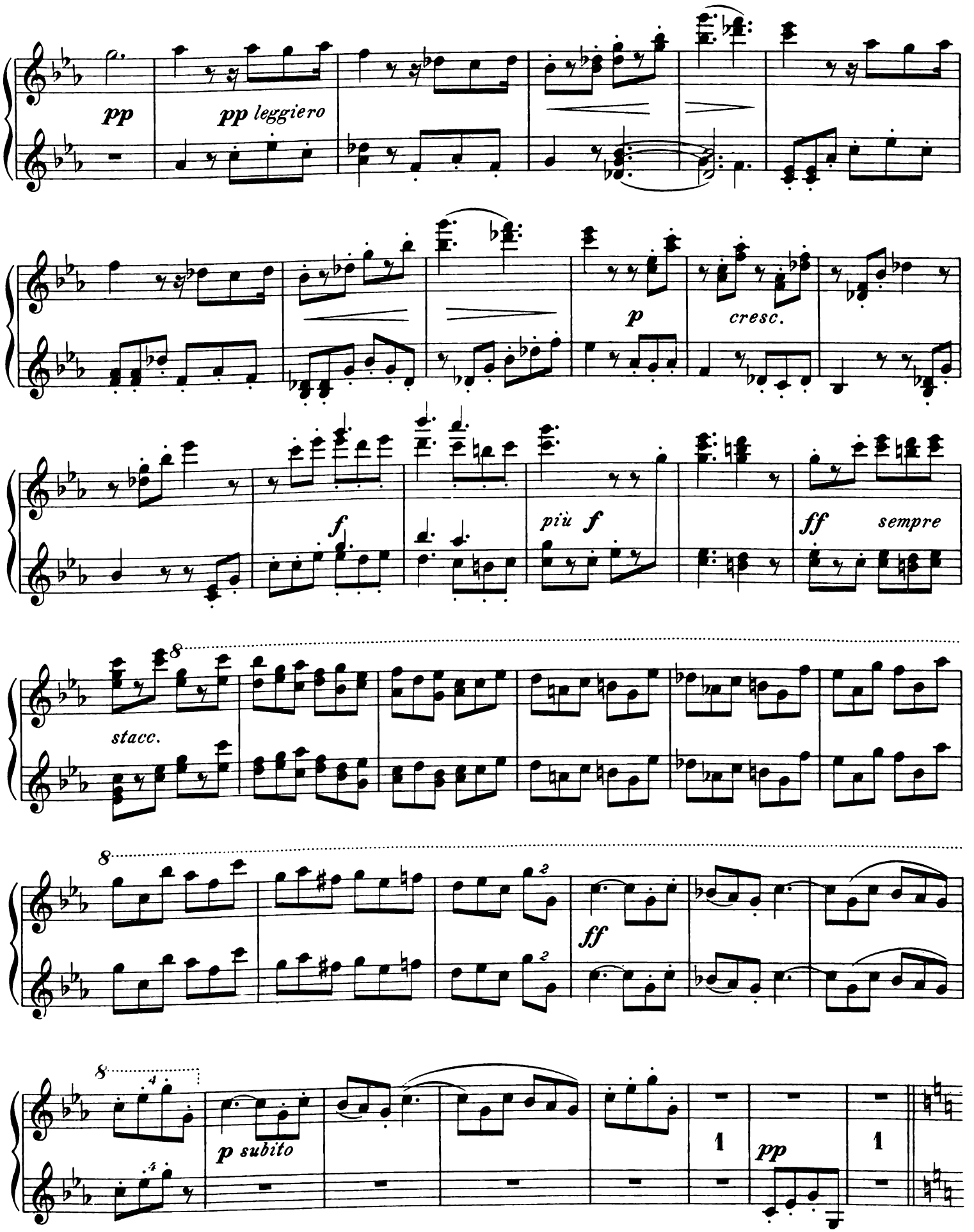
pp
pp leggiero
p
cresc.
f
più f
ff sempre
8
stacc.
8
ff
8
p subito
1
pp
1

Secondo.

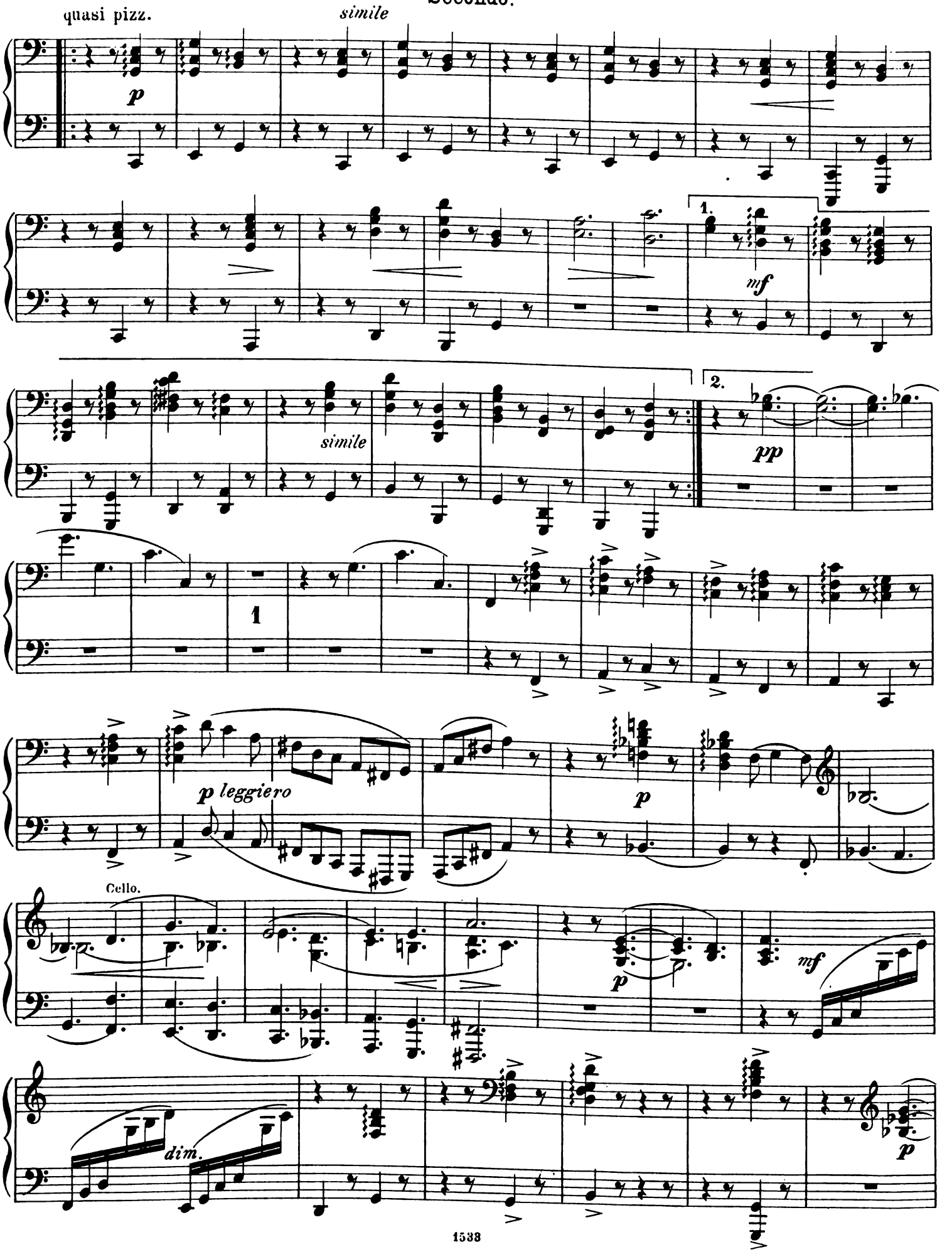
quasi pizz.
simile
p
1.
mf
simile
2.
pp
1
p leggiero
p
Cello.
p
mf
dim.
p

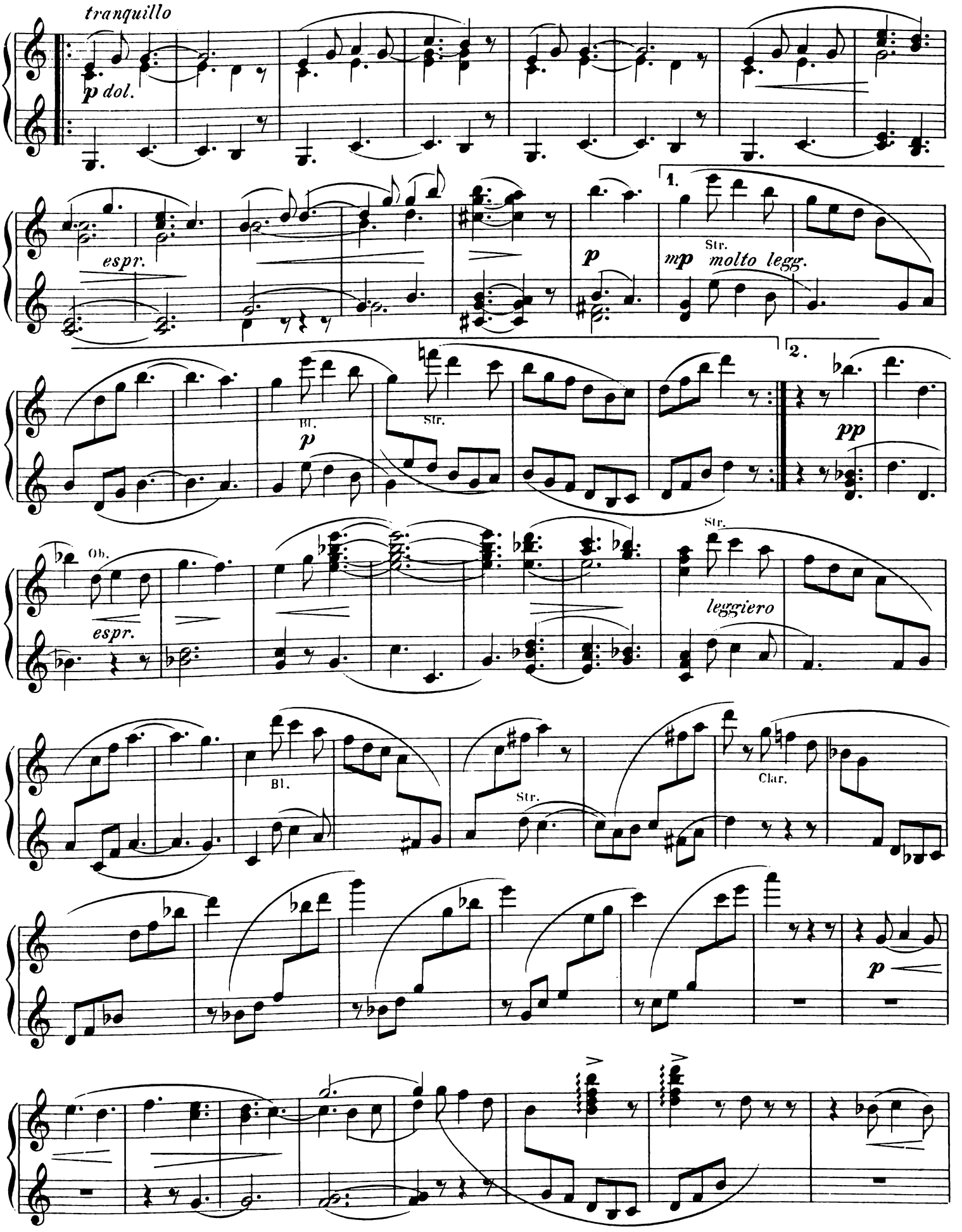
tranquillo
p dol.
espr.
1.
Str.
mp molto legg.
p
Bl.
p
Str.
2.
pp
Ob.
espr.
Str.
leggiero
Bl.
Str.
Clar.
p

Secondo.

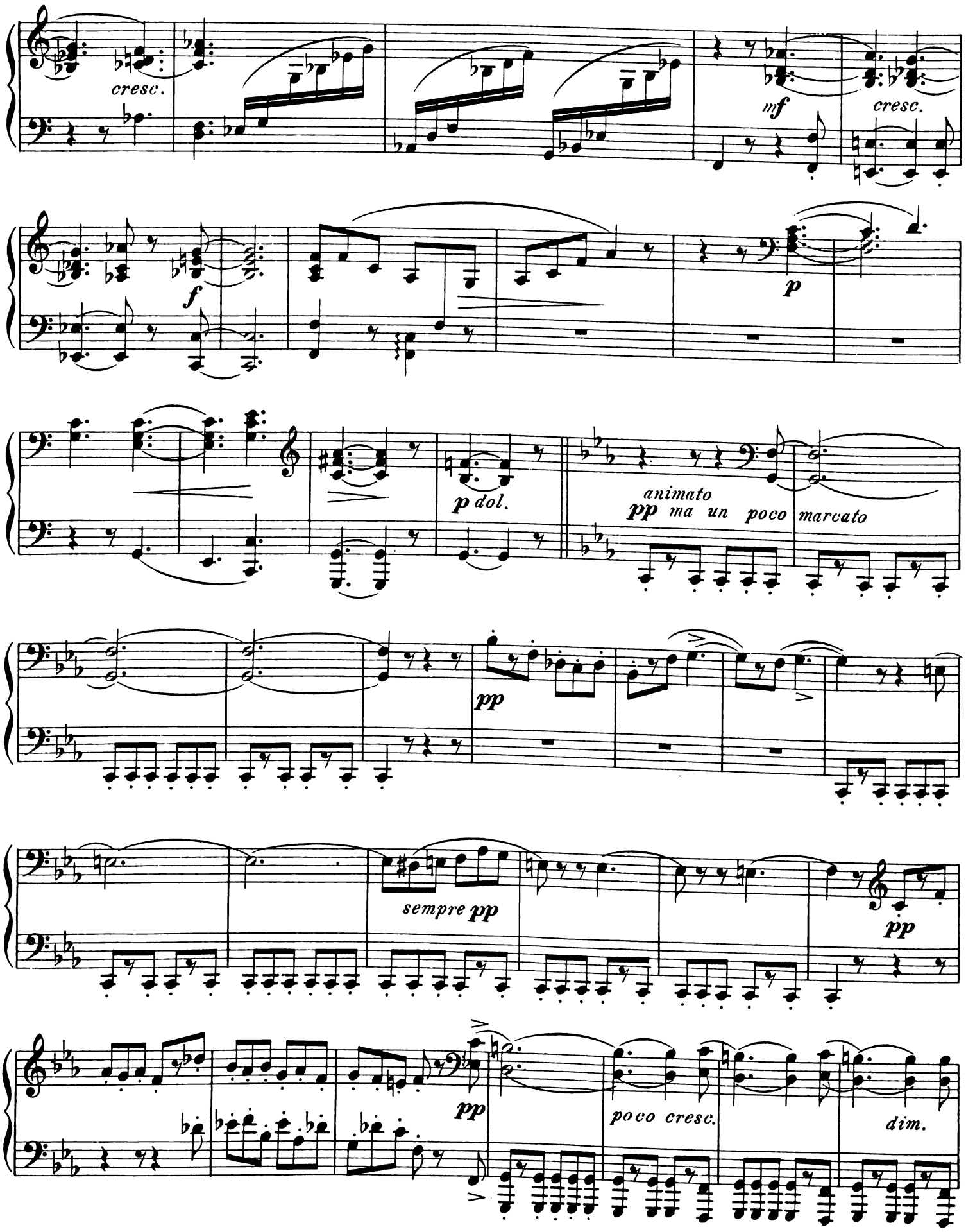
cresc.
mf
cresc.
f
p
p dol.
animato
pp ma un poco marcato
pp
sempre pp
pp
pp
poco cresc.
dim.

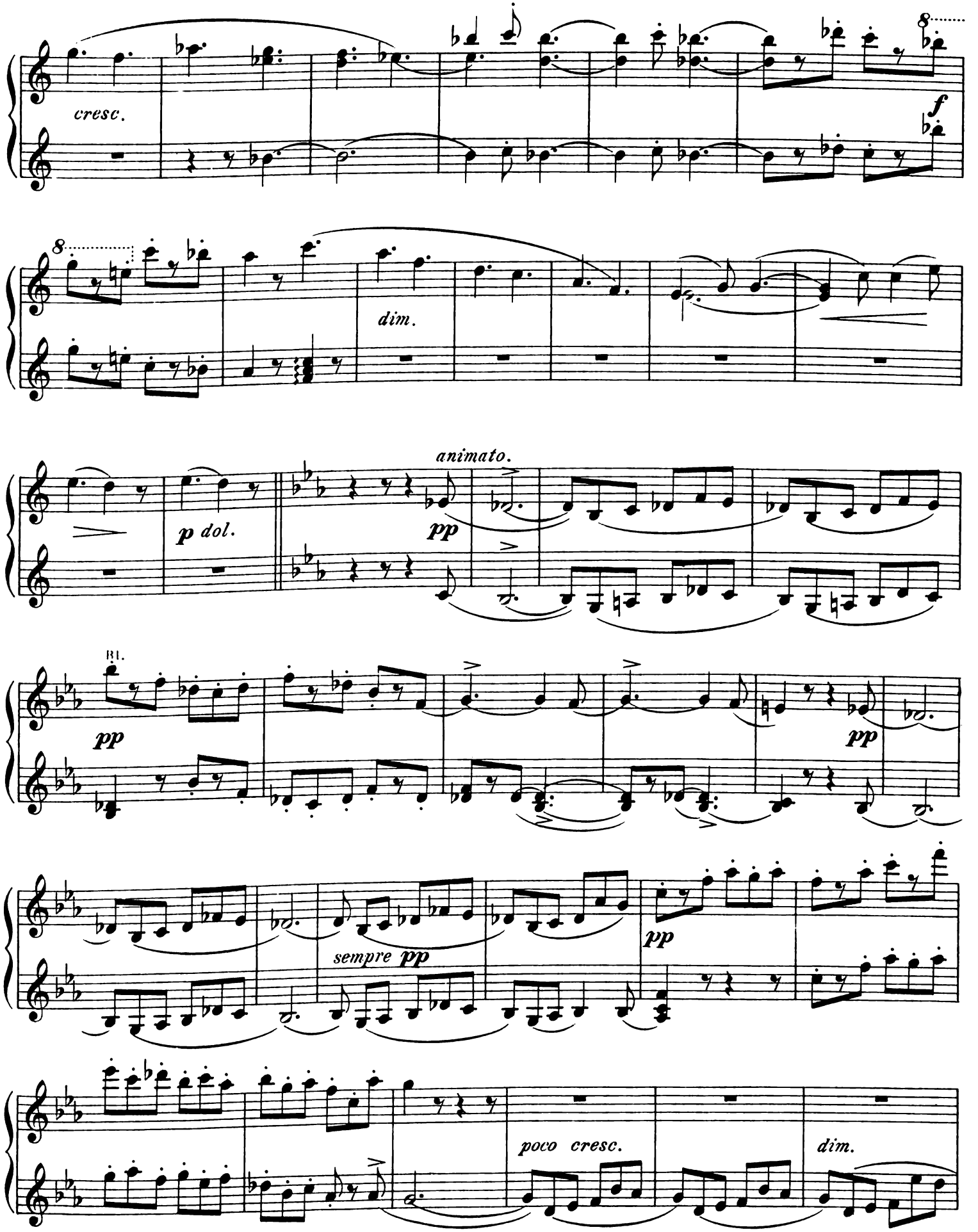
cresc.
f
dim.
animato.
p dol.
pp
Bl.
pp
pp
sempre pp
pp
poco cresc.
dim.

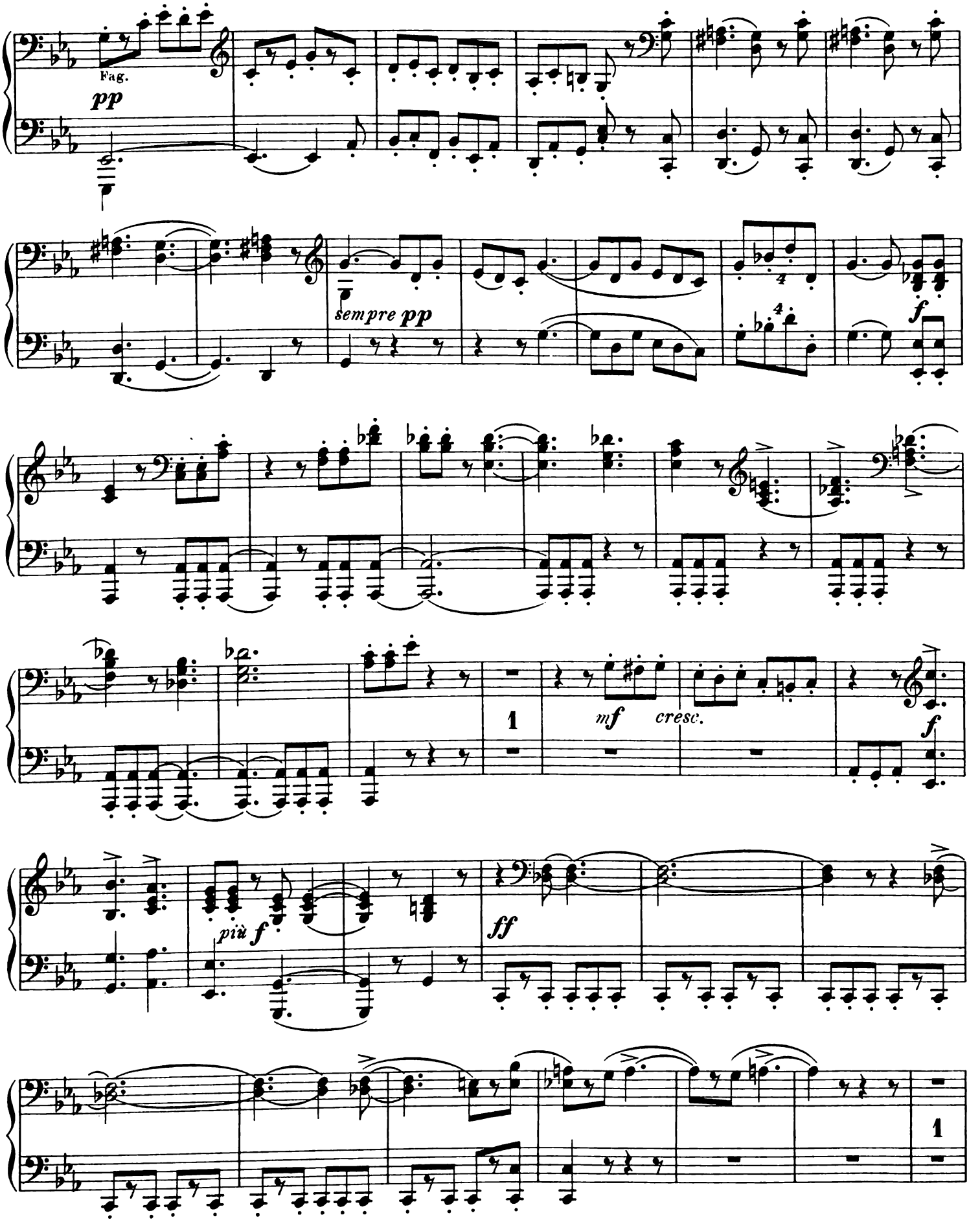
Fag.
pp
sempre pp
f
1
mf
cresc.
f
più f
ff
1

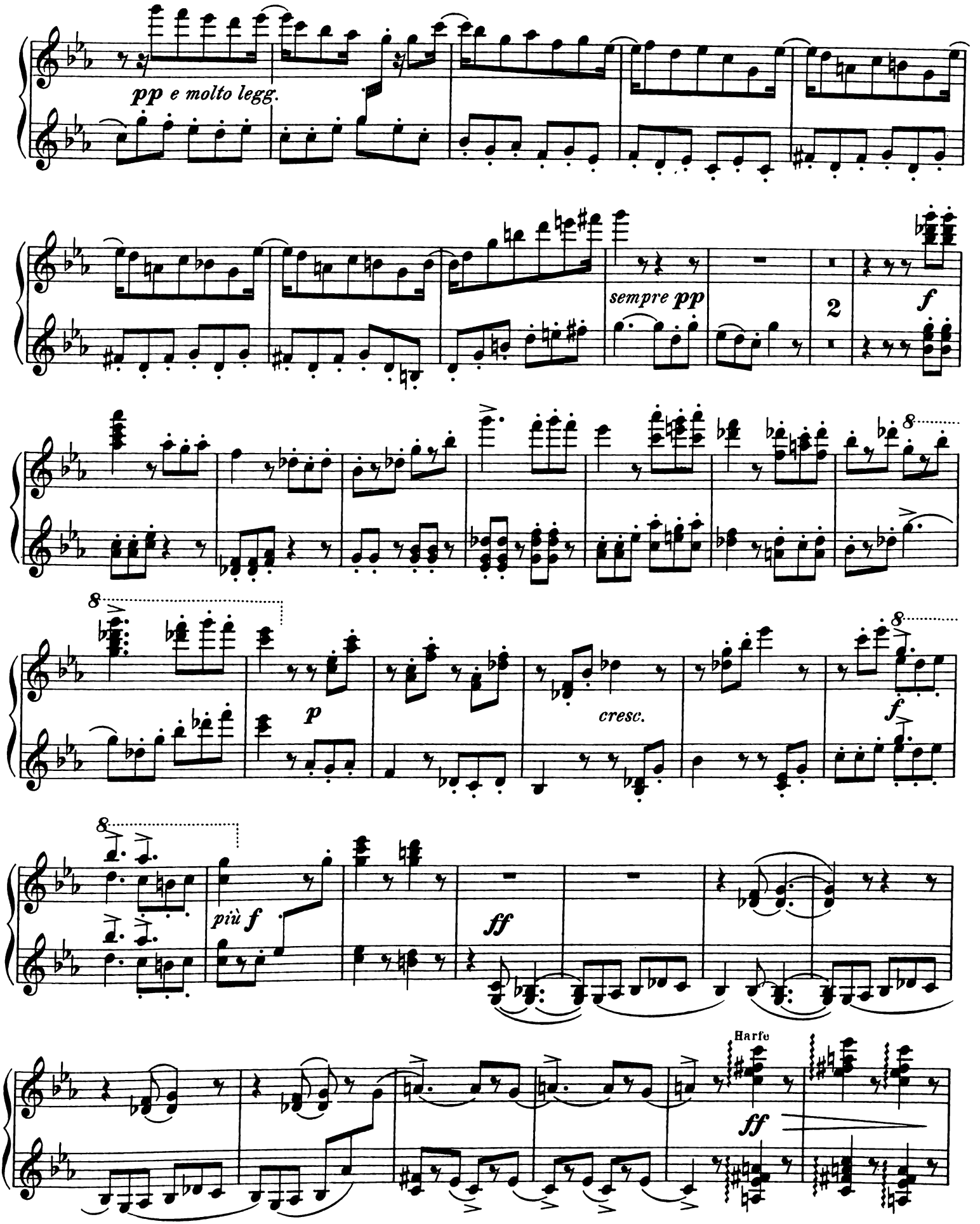
pp e molto legg.
sempre pp
2
f
8
8
p
cresc.
f
8
più f
ff
Harfe
ff

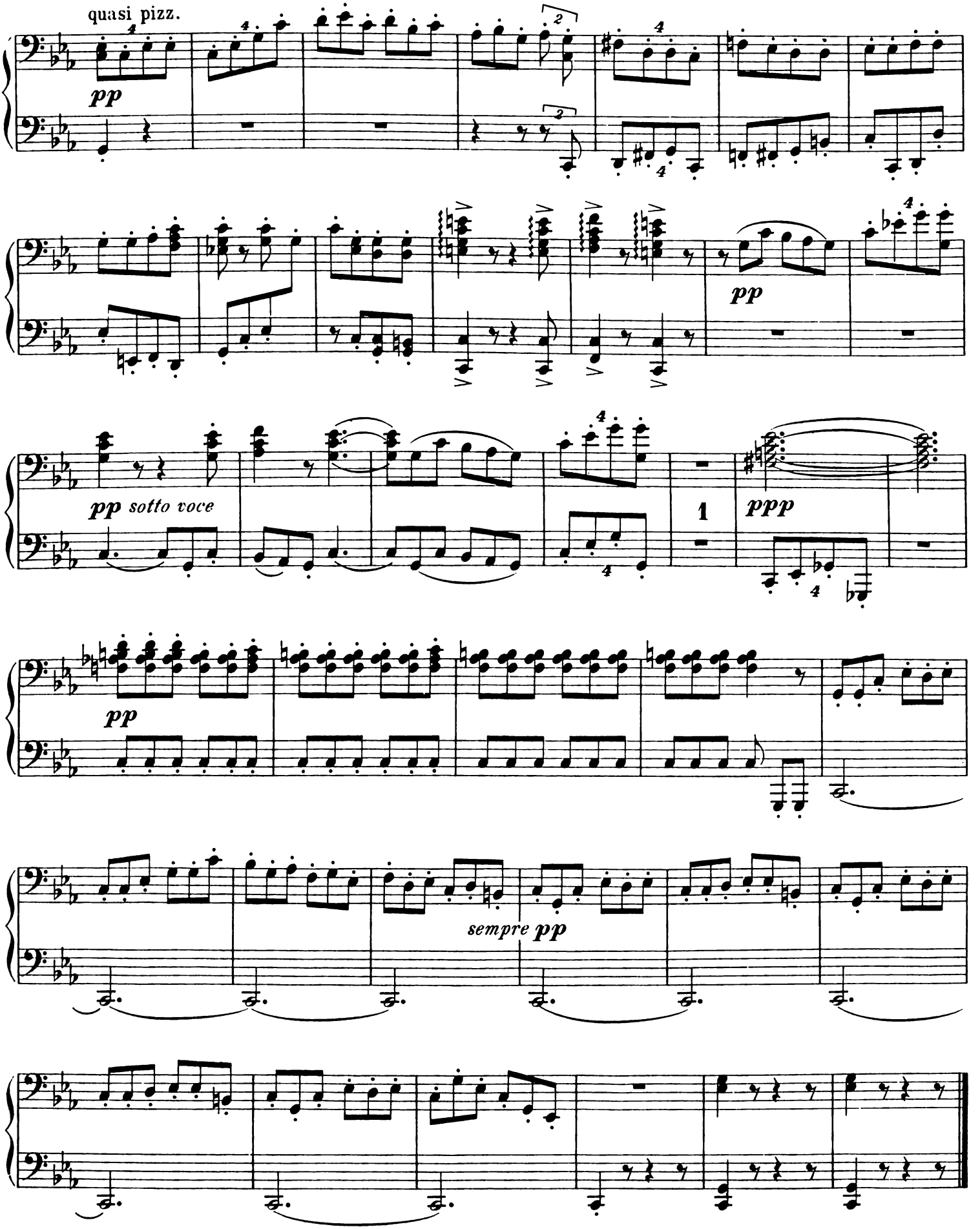
quasi pizz.
pp
pp
pp sotto voce
1
ppp
pp
sempre pp

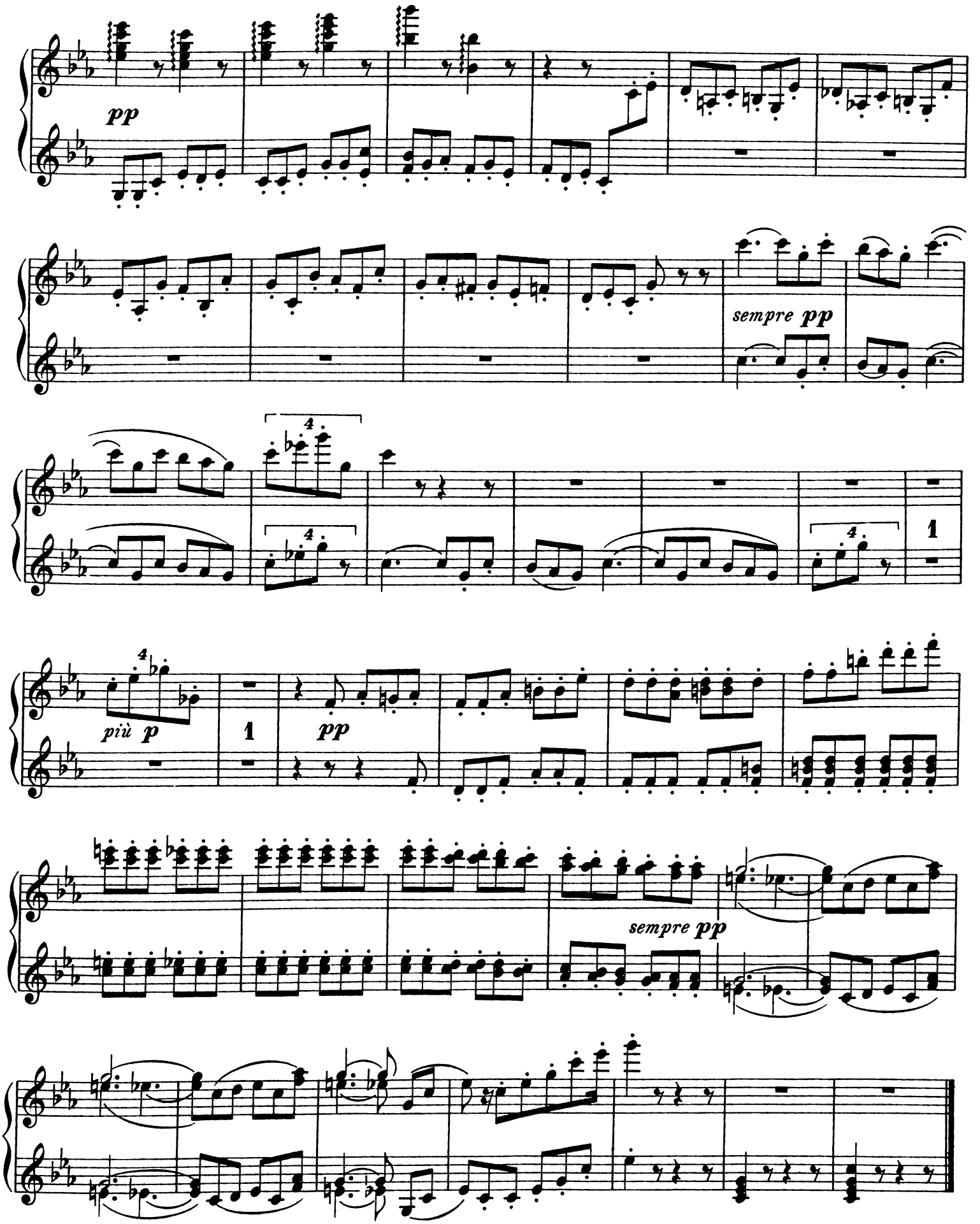
pp
sempre pp
più p
pp
sempre pp

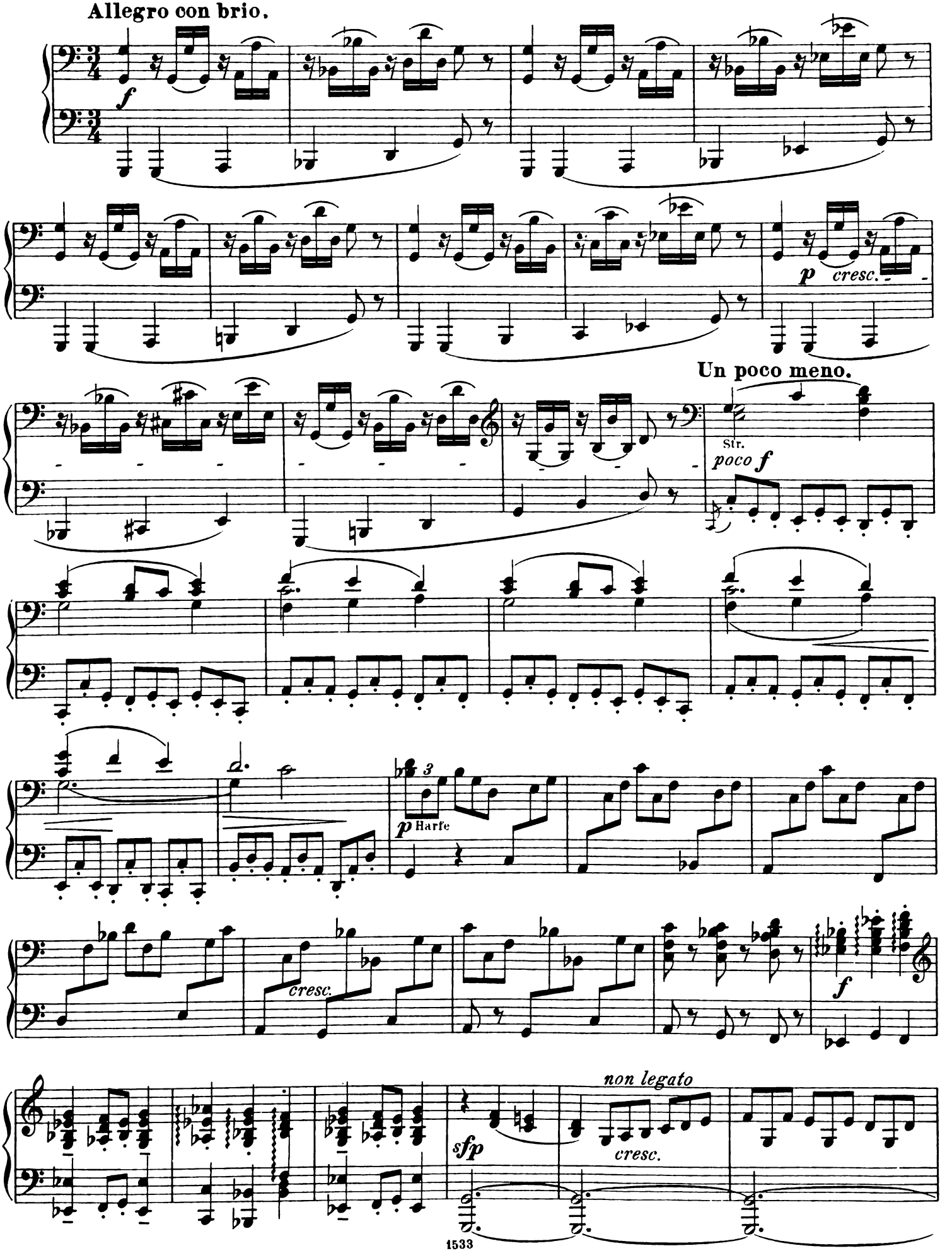
Allegro con brio.
f
p cresc.
Un poco meno.
Str.
poco f
p Harfe
cresc.
f
sfp
non legato
cresc.

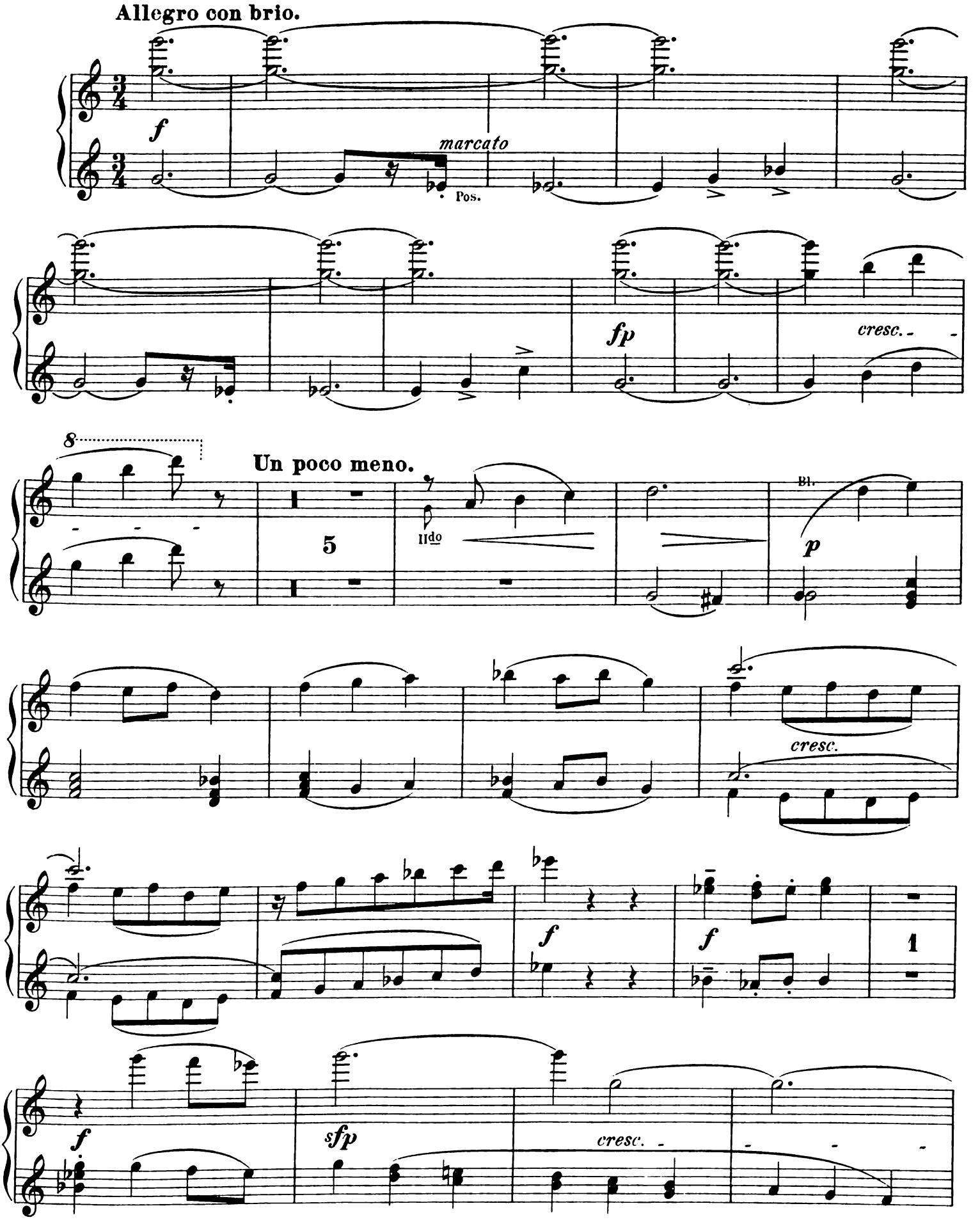
Allegro con brio.
f
marcato
Pos.
fp
cresc.
8
Un poco meno.
5
Ilda
Bl.
p
cresc.
f
f
1
f
sfp
cresc.

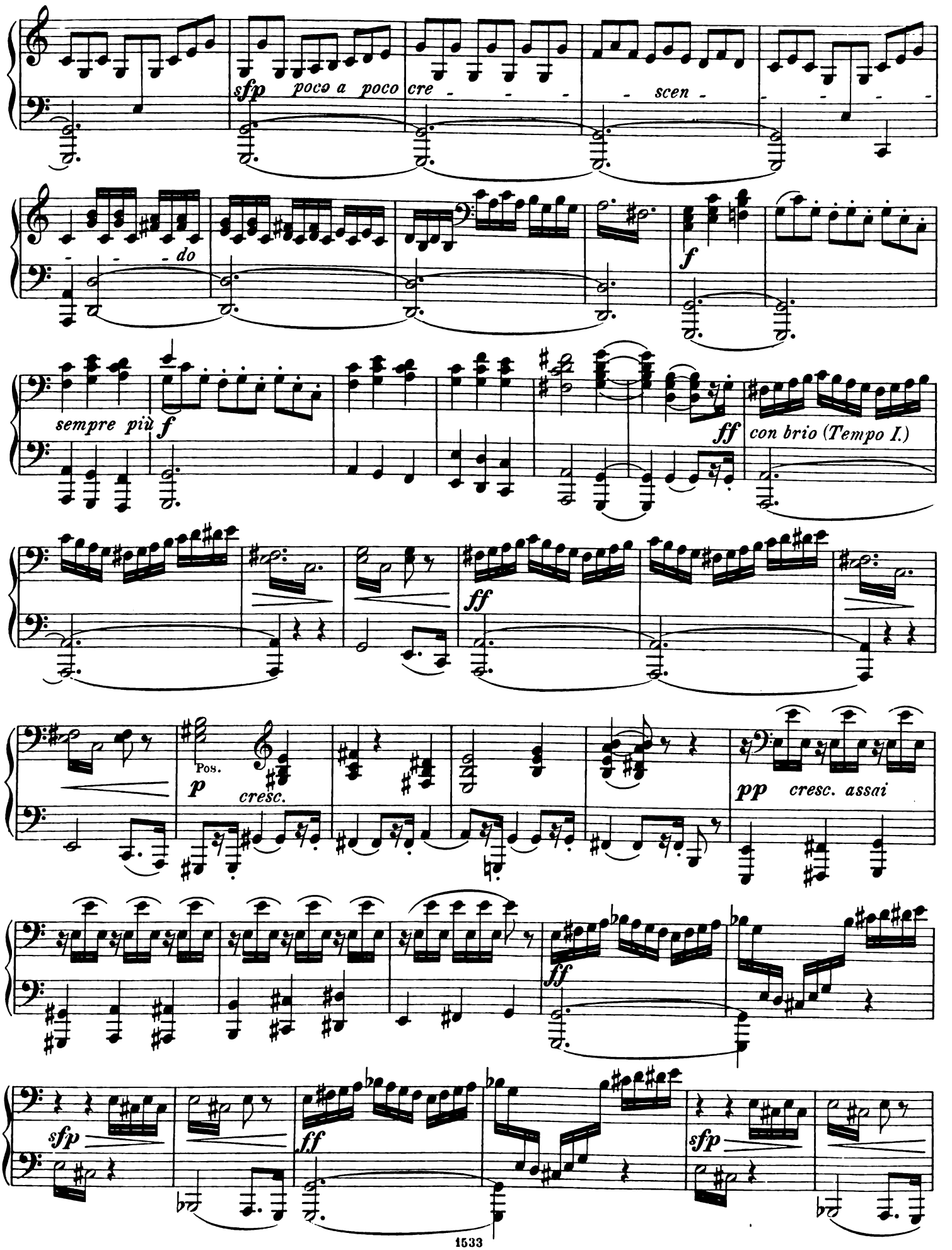
sfp poco a poco cre - - - - scen - - - - - - do
f
sempre più f
ff con brio (Tempo I.)
ff
Pos.
p cresc.
pp cresc. assai
ff
sfp
ff
sfp

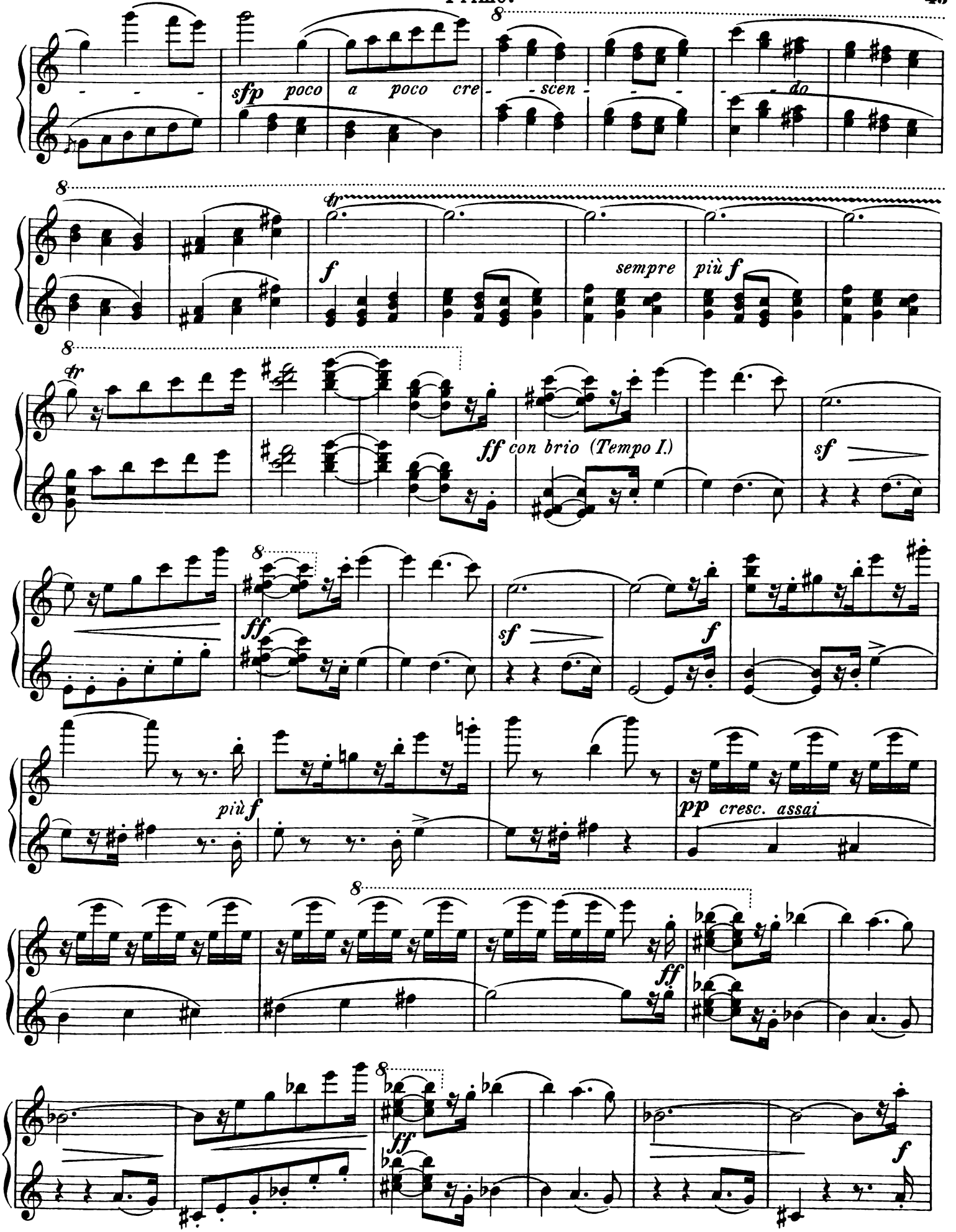
sfp poco a poco cre - scen - do
tr
f
sempre più f
tr
ff con brio (Tempo I.)
sf
ff
sf
f
più f
pp cresc. assai
ff
ff
f

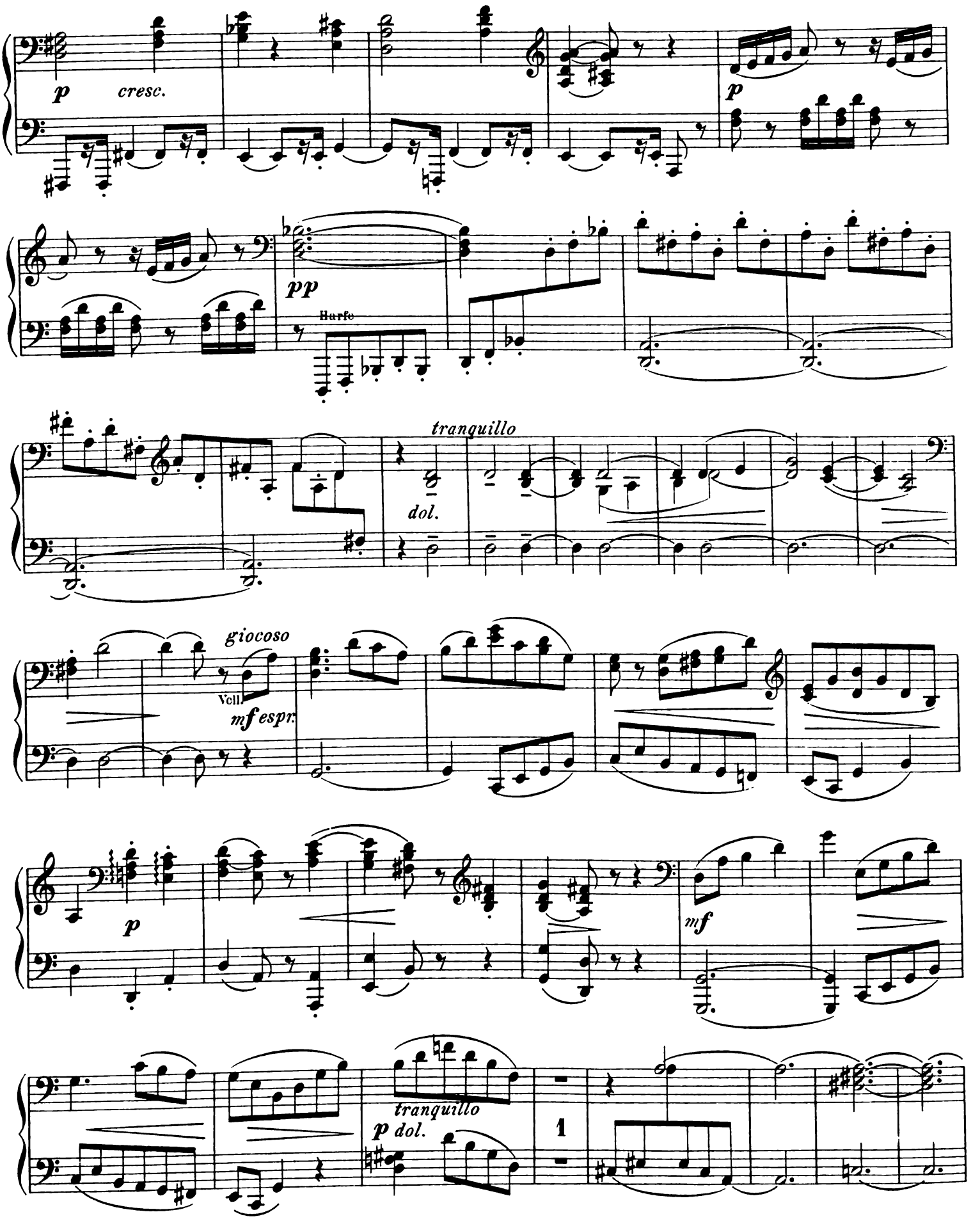
p
cresc.
p
pp
Harfe
tranquillo
dol.
giocoso
Vcll
mf espr.
p
mf
tranquillo
p dol.
1

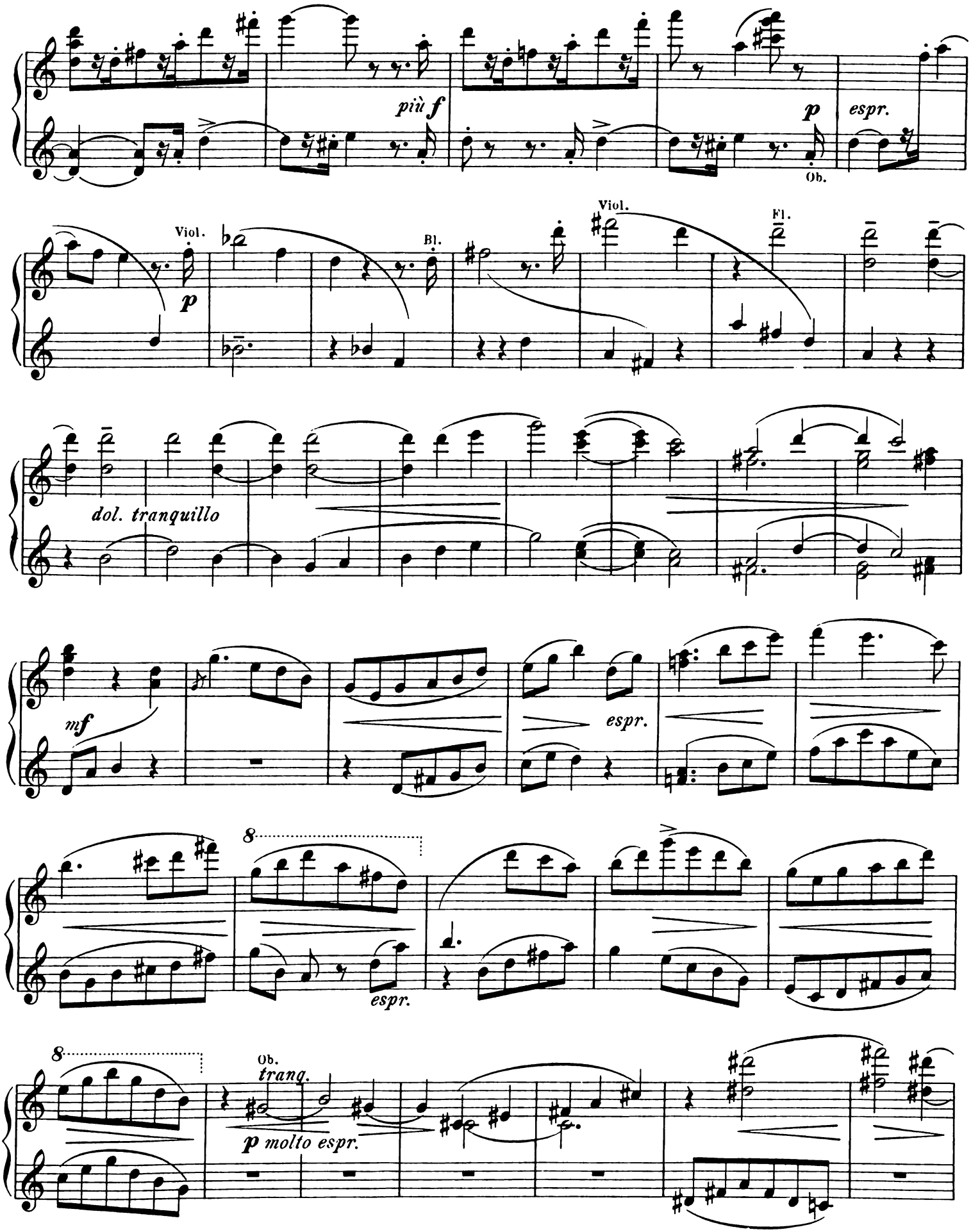
più f
p
espr.
Ob.
Viol.
Bl.
p
Viol.
Fl.
dol. tranquillo
mf
espr.
8
espr.
8
Ob.
tranq.
p molto espr.

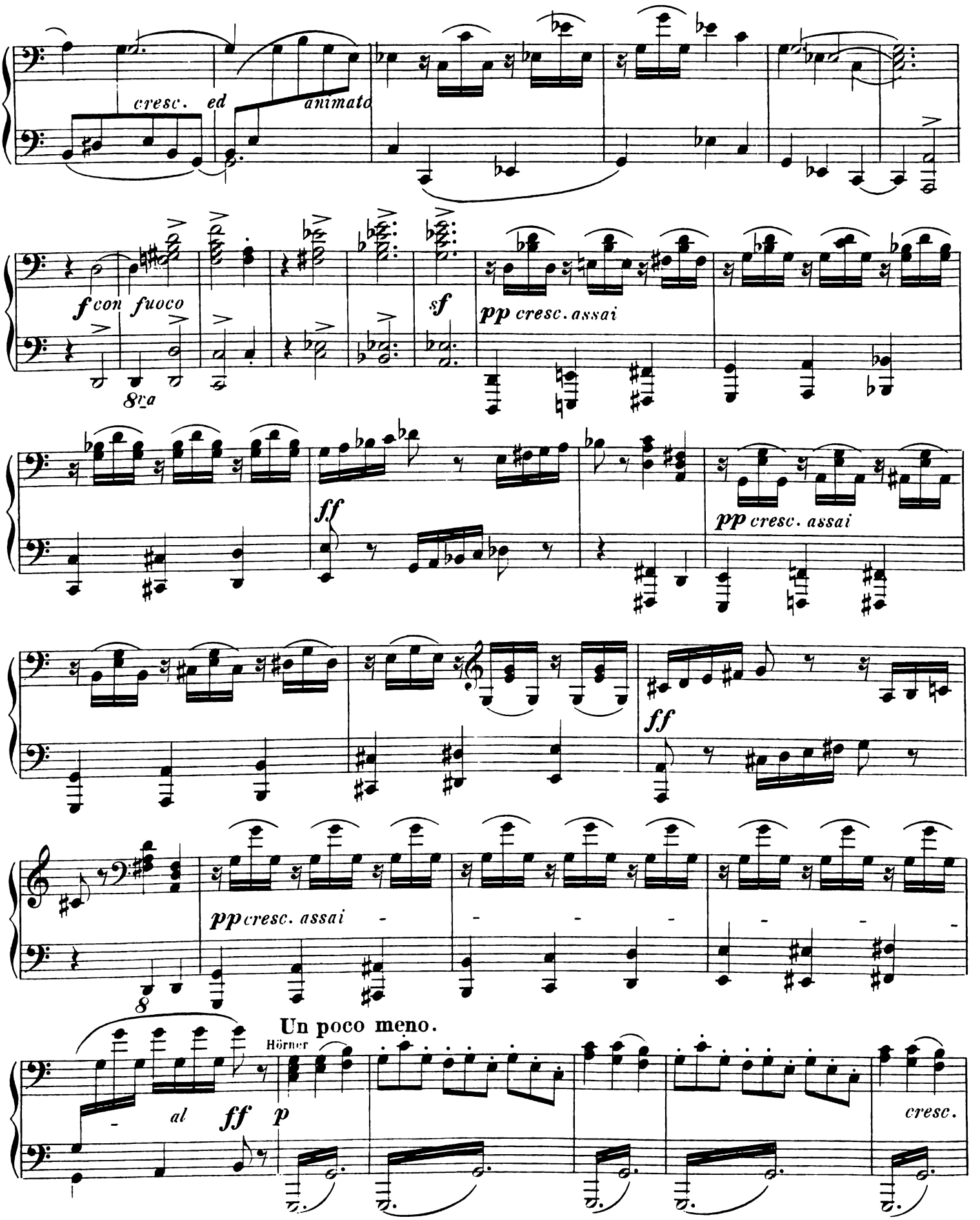
cresc. ed animato
f con fuoco
8va
sf
pp cresc. assai
ff
pp cresc. assai
ff
pp cresc. assai
8
Un poco meno.
Hörner
al ff p
cresc.

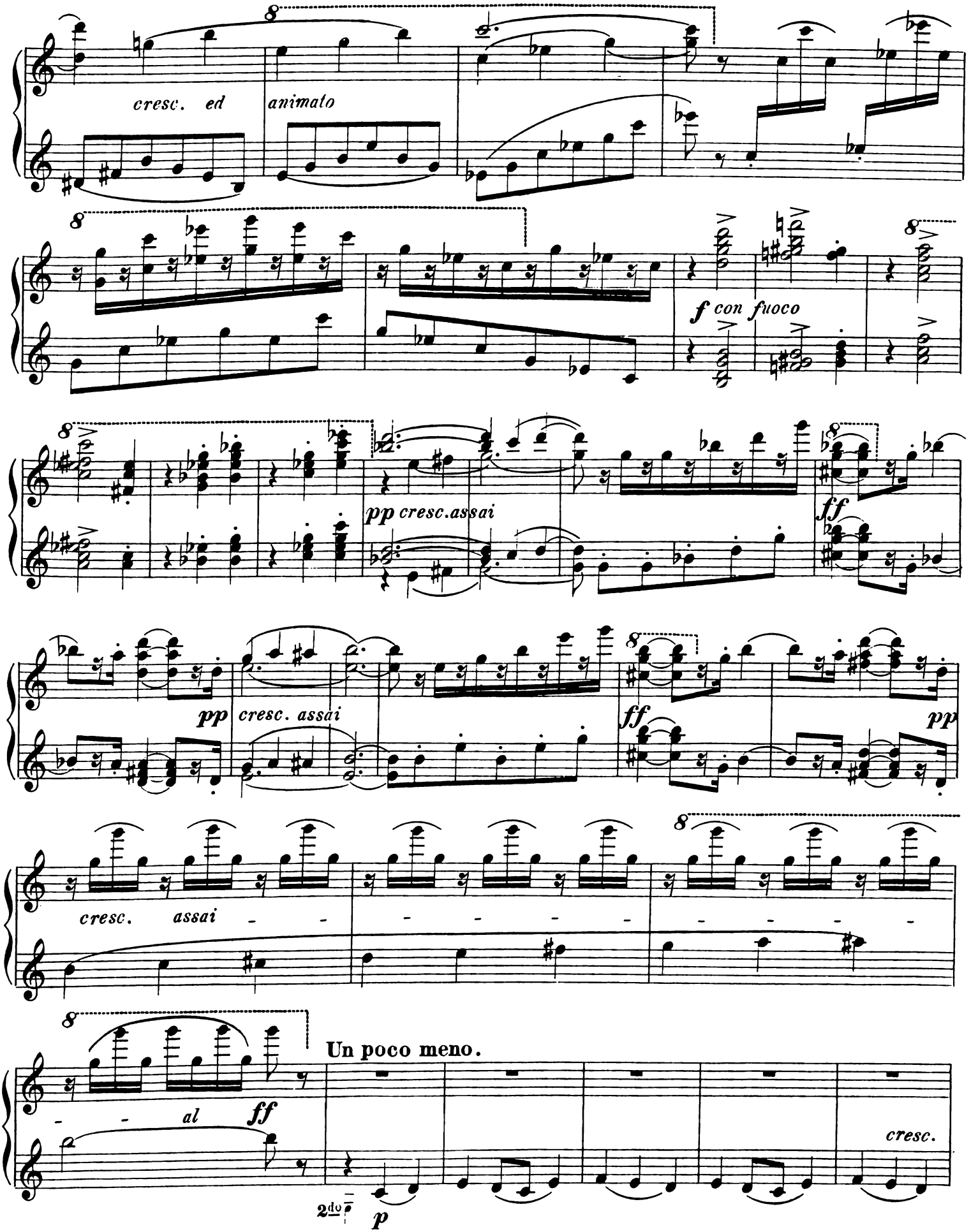
cresc. ed
animato
f con fuoco
pp cresc.assai
ff
pp
cresc. assai
ff
pp
cresc. assai
Un poco meno.
al
ff
cresc.
2do
p

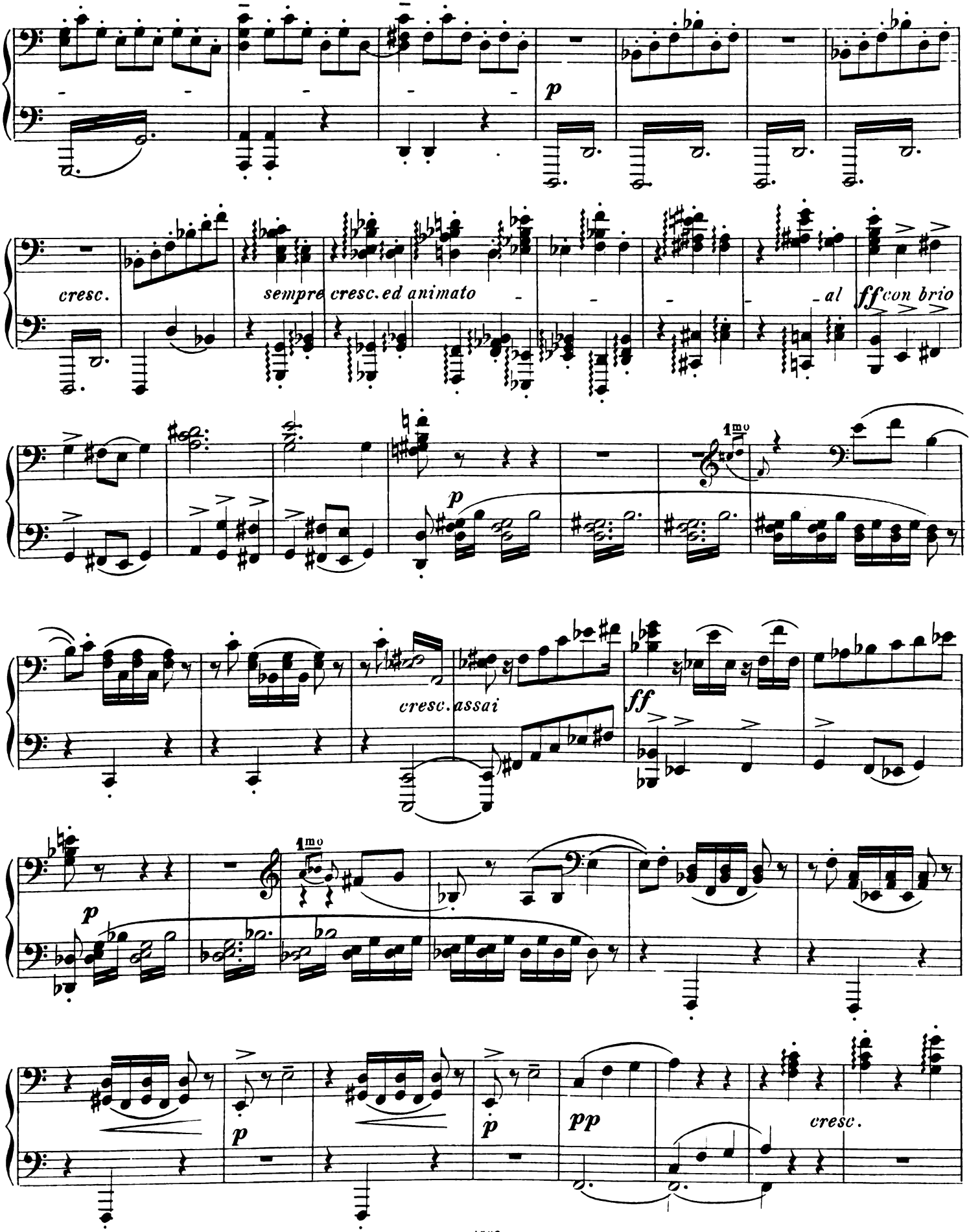
p
cresc.
sempre cresc. ed animato
al
ff con brio
1mo
p
cresc. assai
ff
1mo
p
p
p
pp
cresc.

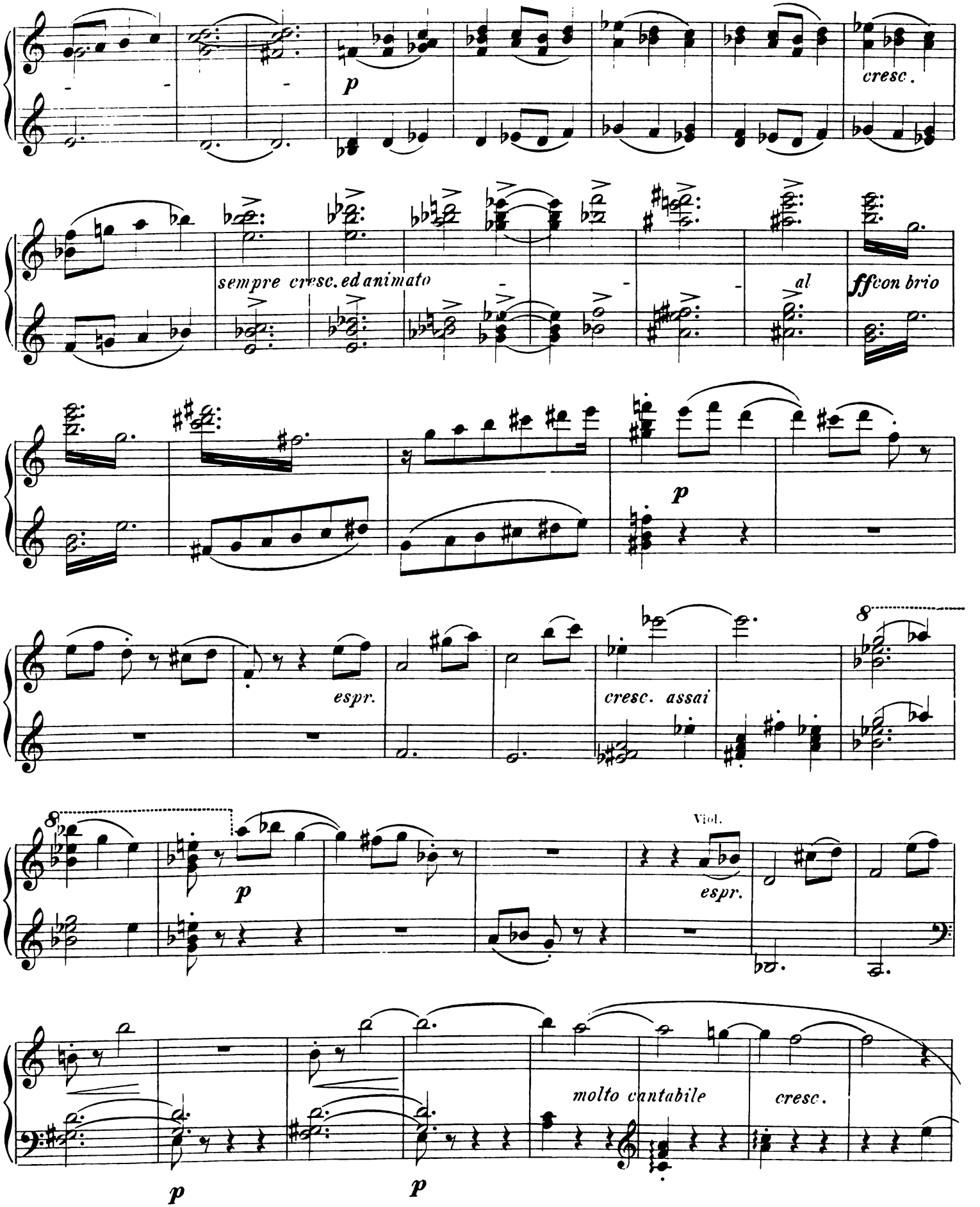
p
cresc.
sempre cresc. ed animato
al
ff con brio
p
espr.
cresc. assai
8
8
p
Viol.
espr.
molto cantabile
cresc.
p
p

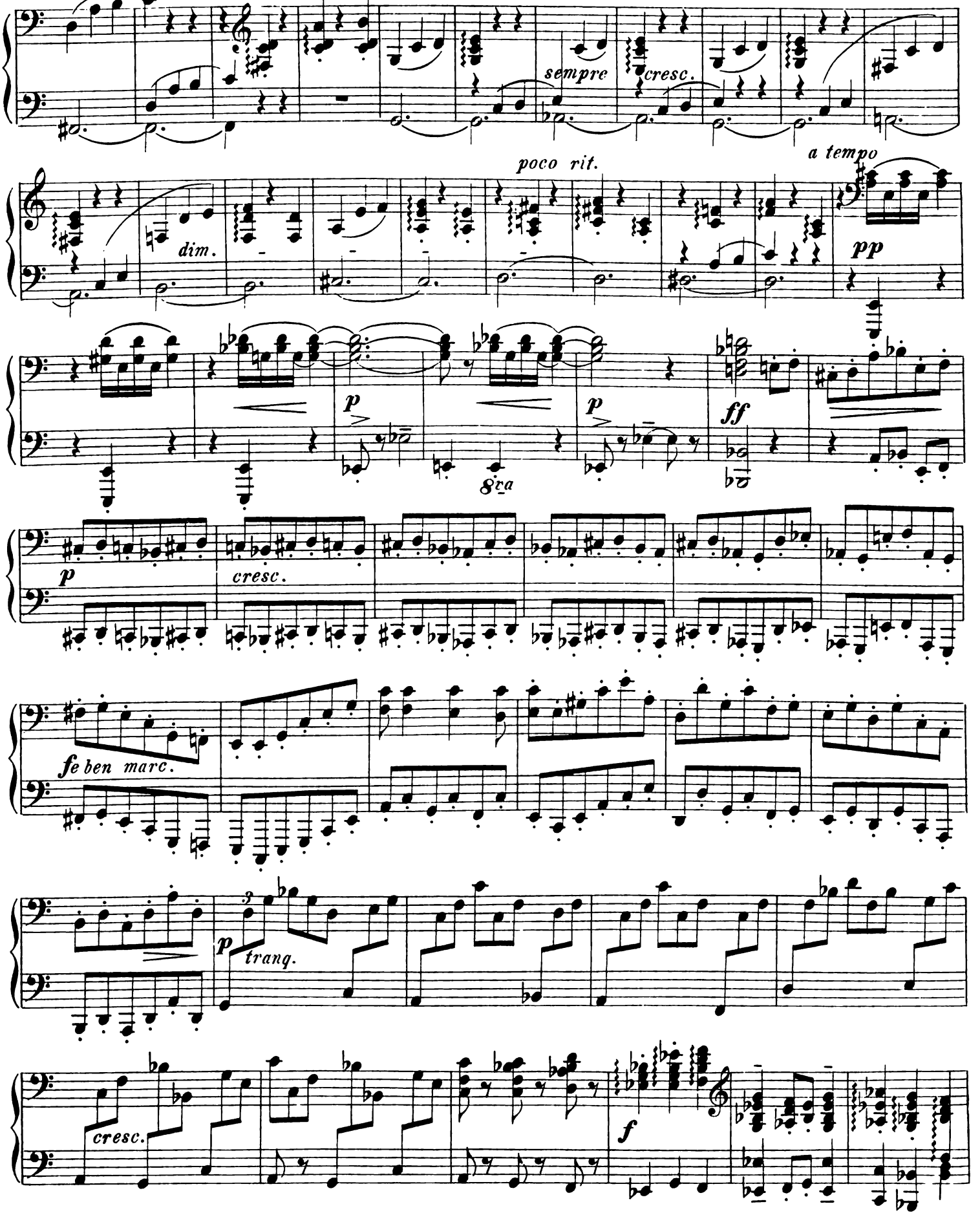
sempre
cresc.
poco rit.
a tempo
dim.
pp
p
p
ff
8va
p
cresc.
fe ben marc.
p
tranq.
cresc.
f

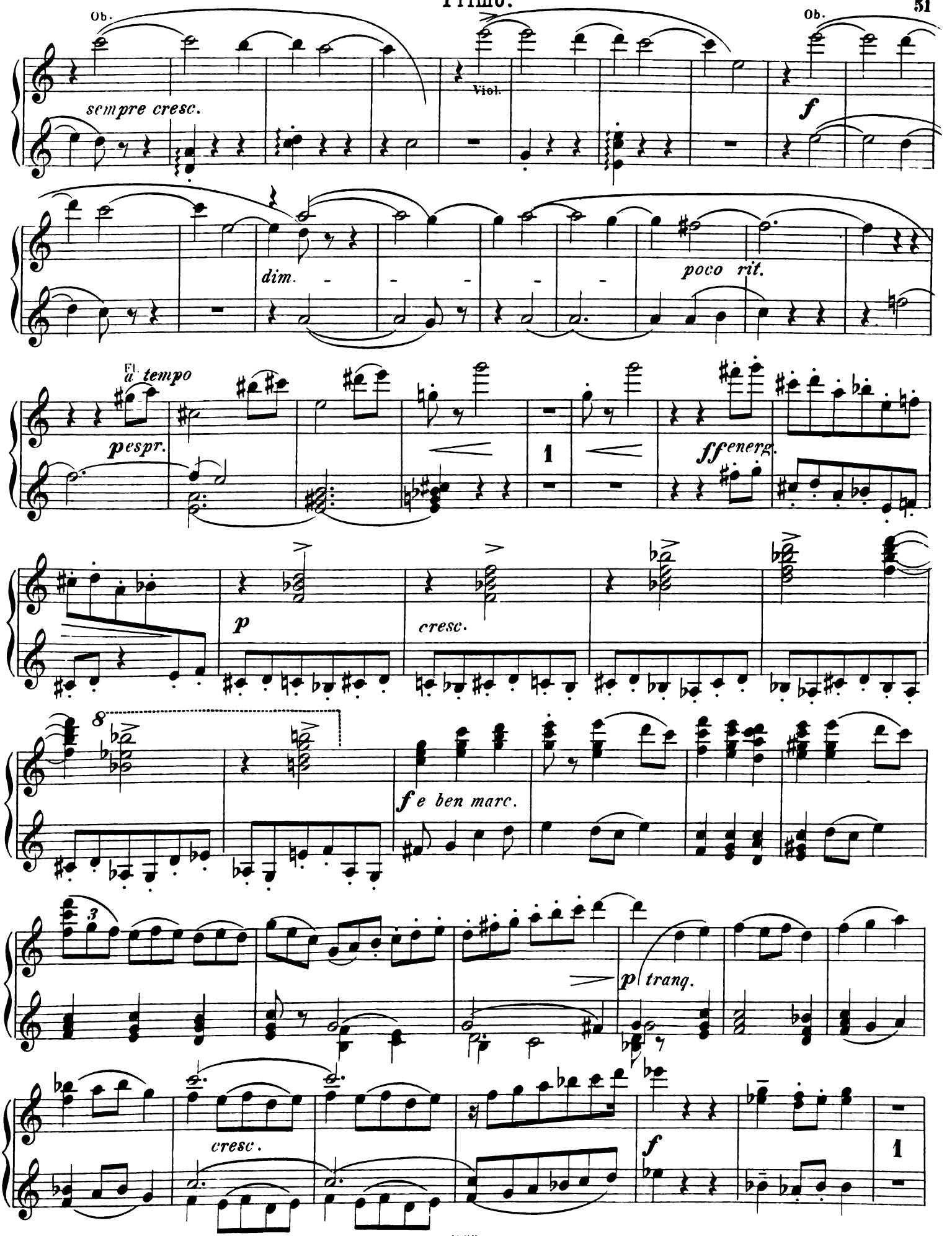
Ob.
sempre cresc.
Viol.
Ob.
f
dim.
poco rit.
Fl.
a tempo
pespr.
1
ffenerg.
p
cresc.
8
fe ben marc.
3
p tranq.
cresc.
f
1

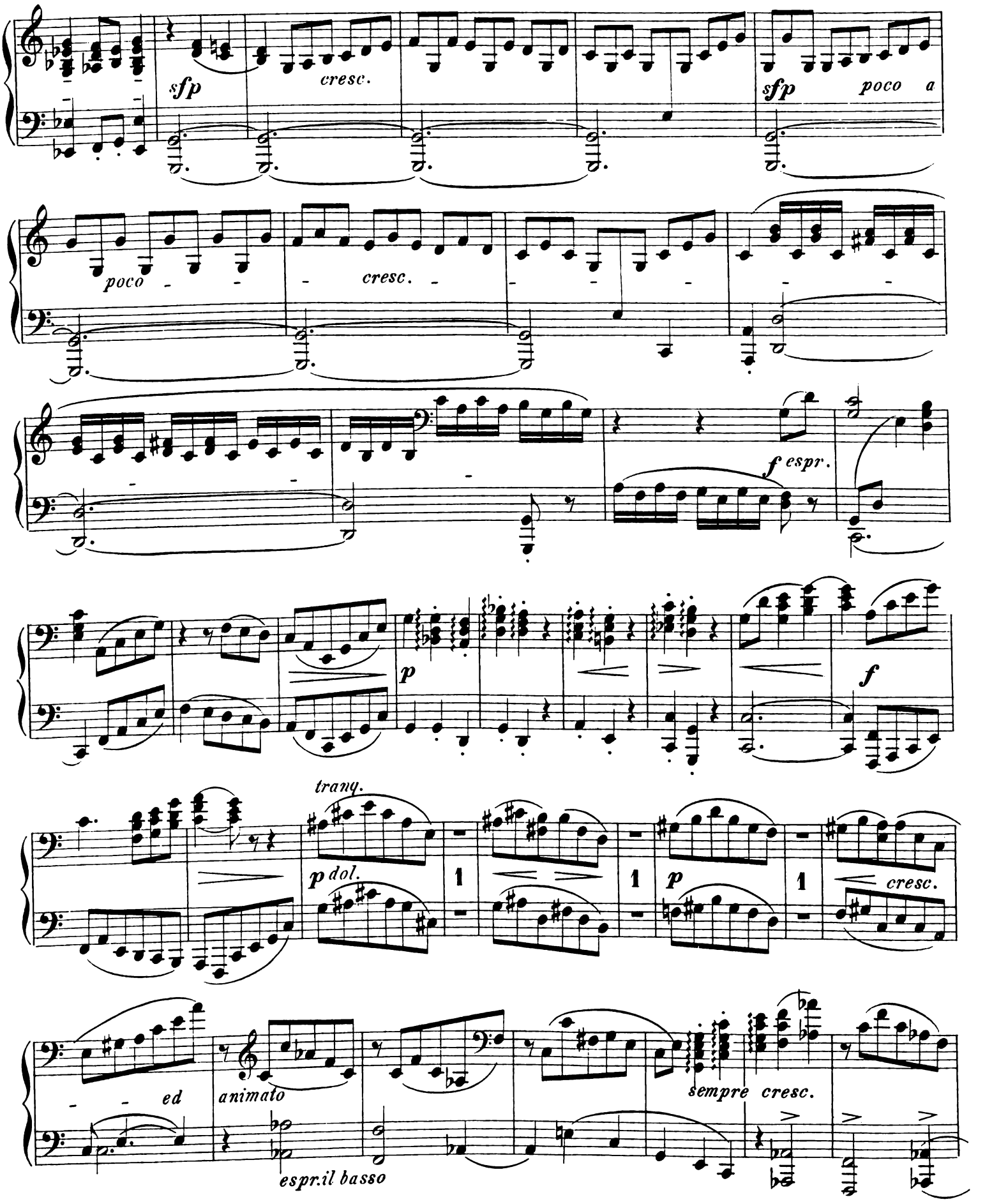
sfp
cresc.
sfp
poco a
poco
cresc.
f espr.
p
f
tranq.
p dol.
1
1
p
1
cresc.
ed
animato
sempre cresc.
espr.il basso

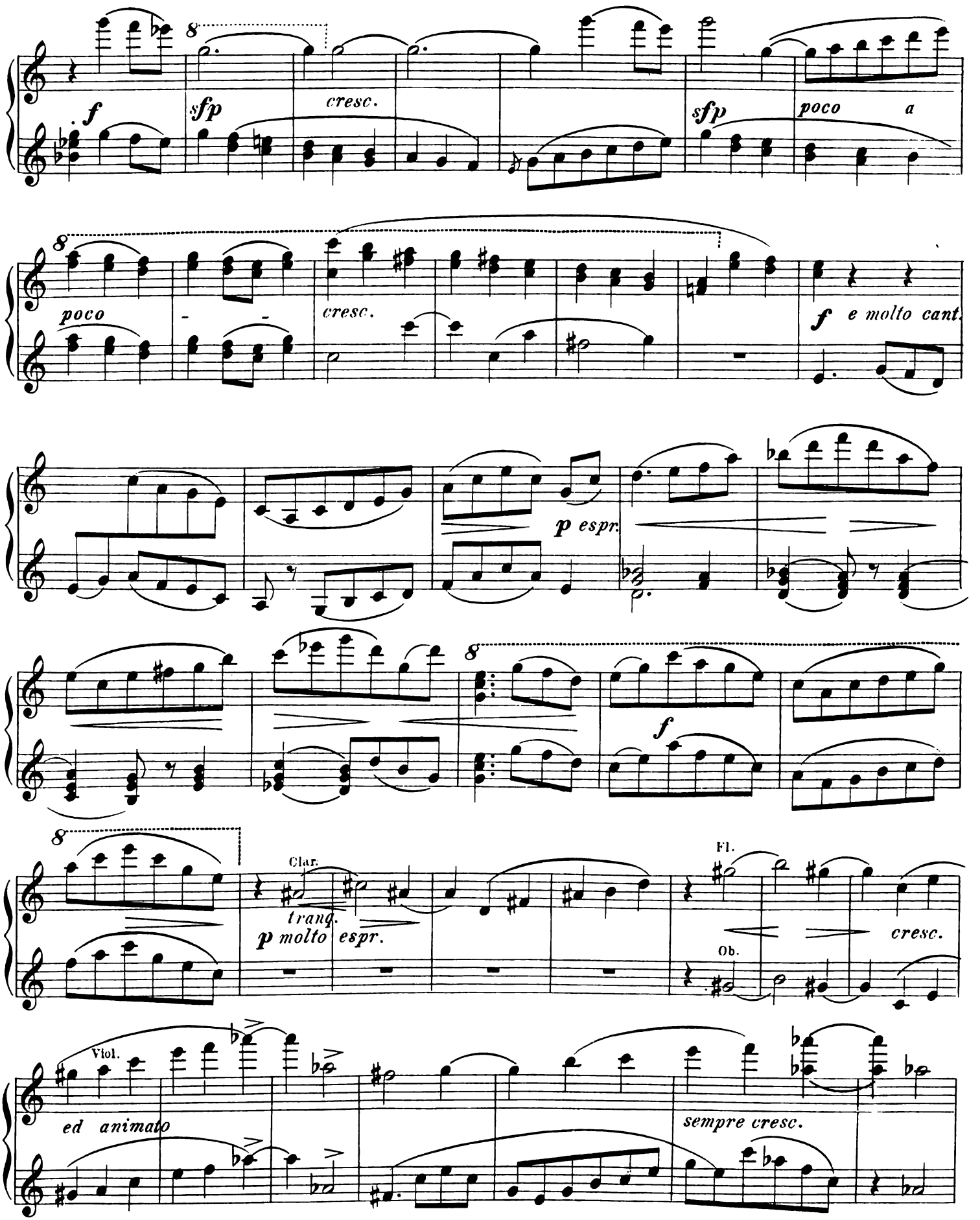
f
sfp
cresc.
sfp
poco a
poco
cresc.
f e molto cant.
p espr.
f
Clar.
tranq.
p molto espr.
Fl.
cresc.
Ob.
Viol.
ed animato
sempre cresc.

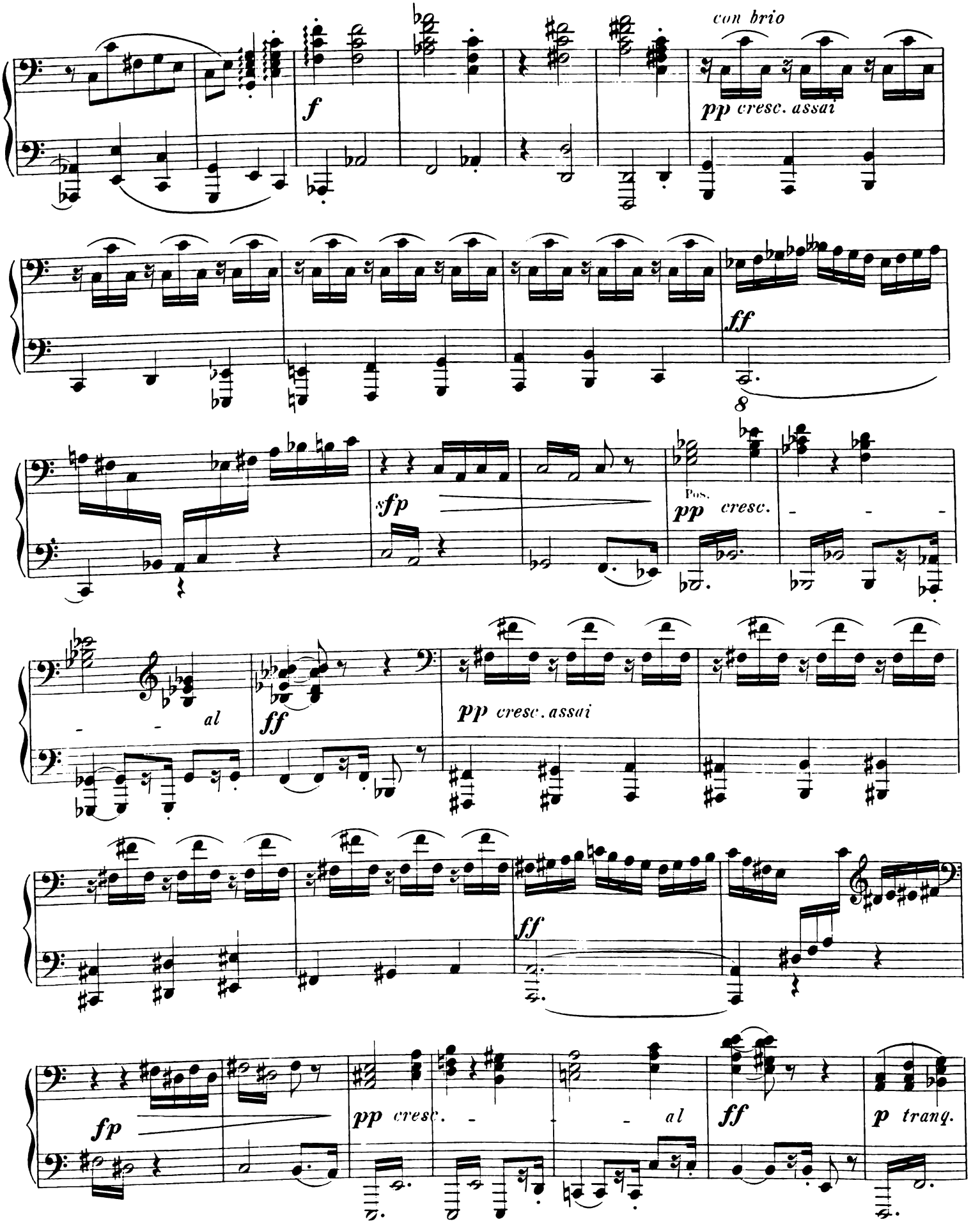
con brio
f
pp cresc. assai
ff
8
sfp
Pos.
pp cresc.
al
ff
pp cresc. assai
ff
fp
pp cresc.
al
ff
p tranq.

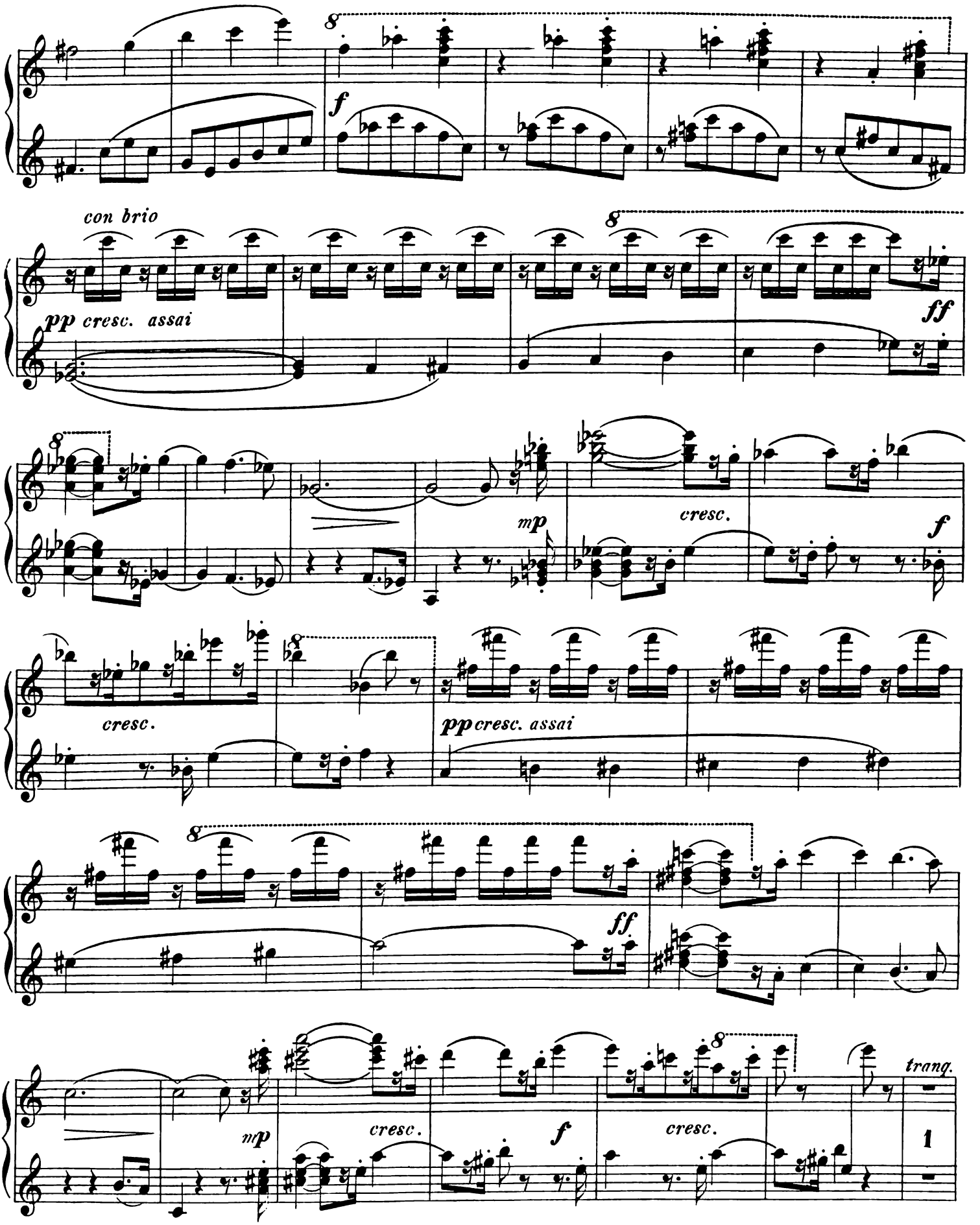
8
f
con brio
pp cresc. assai
8
ff
8
mp
cresc.
f
cresc.
pp cresc. assai
8
ff
mp
cresc.
f
cresc.
8
tranq.
1

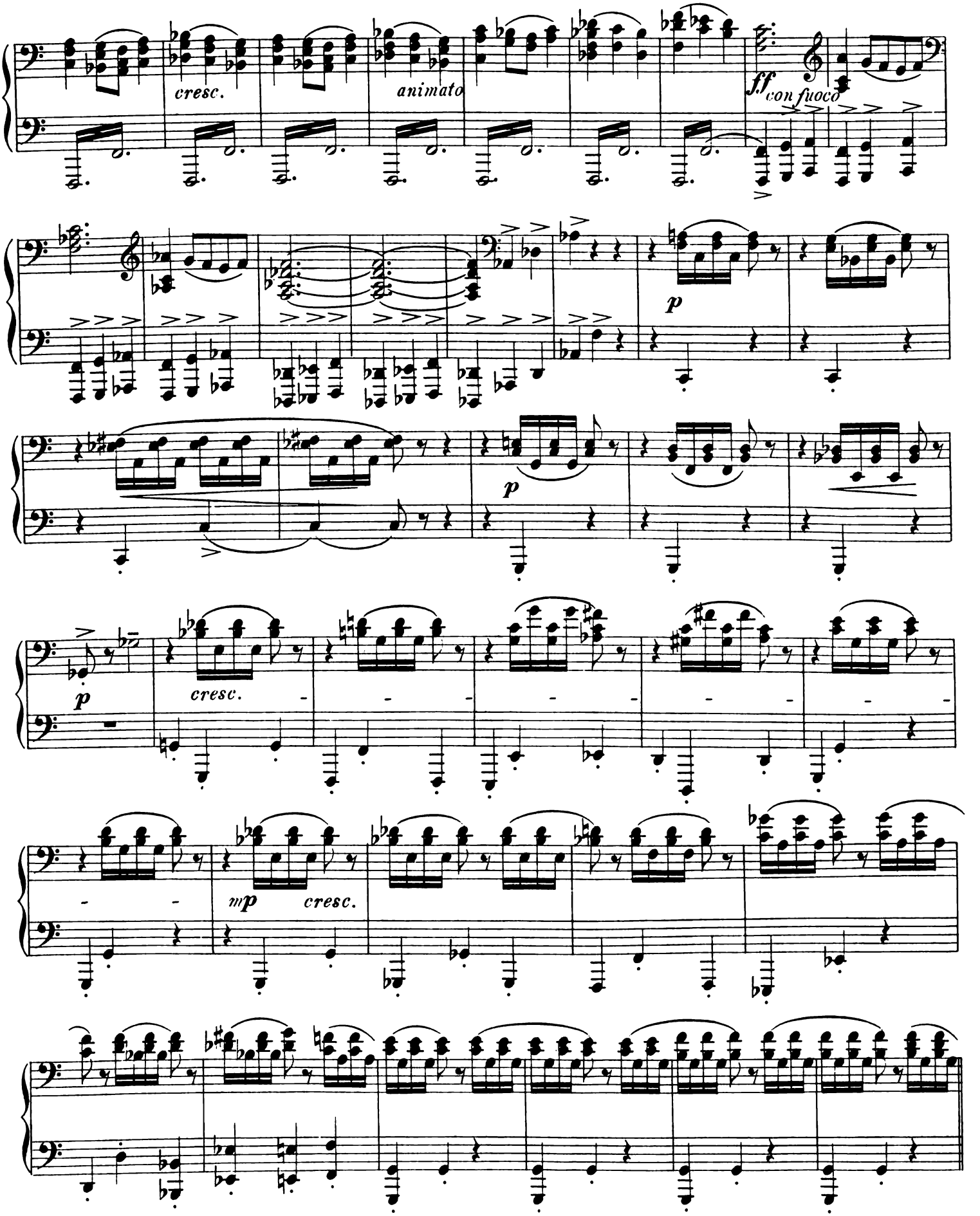
cresc.
animato
ff con fuoco
p
p
p
cresc.
mp
cresc.

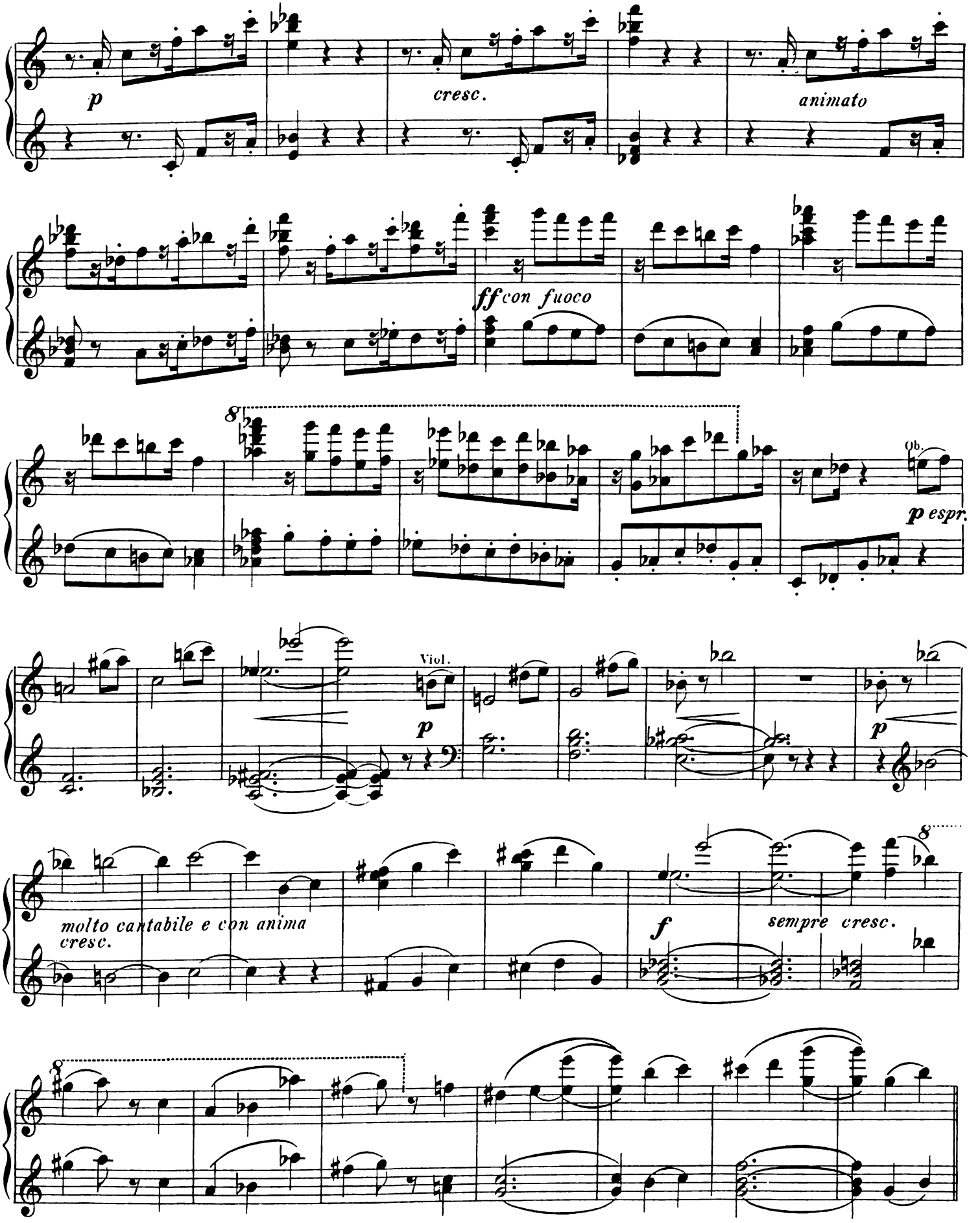
p
cresc.
animato
ff con fuoco
Ob.
p espr.
Viol.
p
p
molto cantabile e con anima
cresc.
f
sempre cresc.

Più mosso.

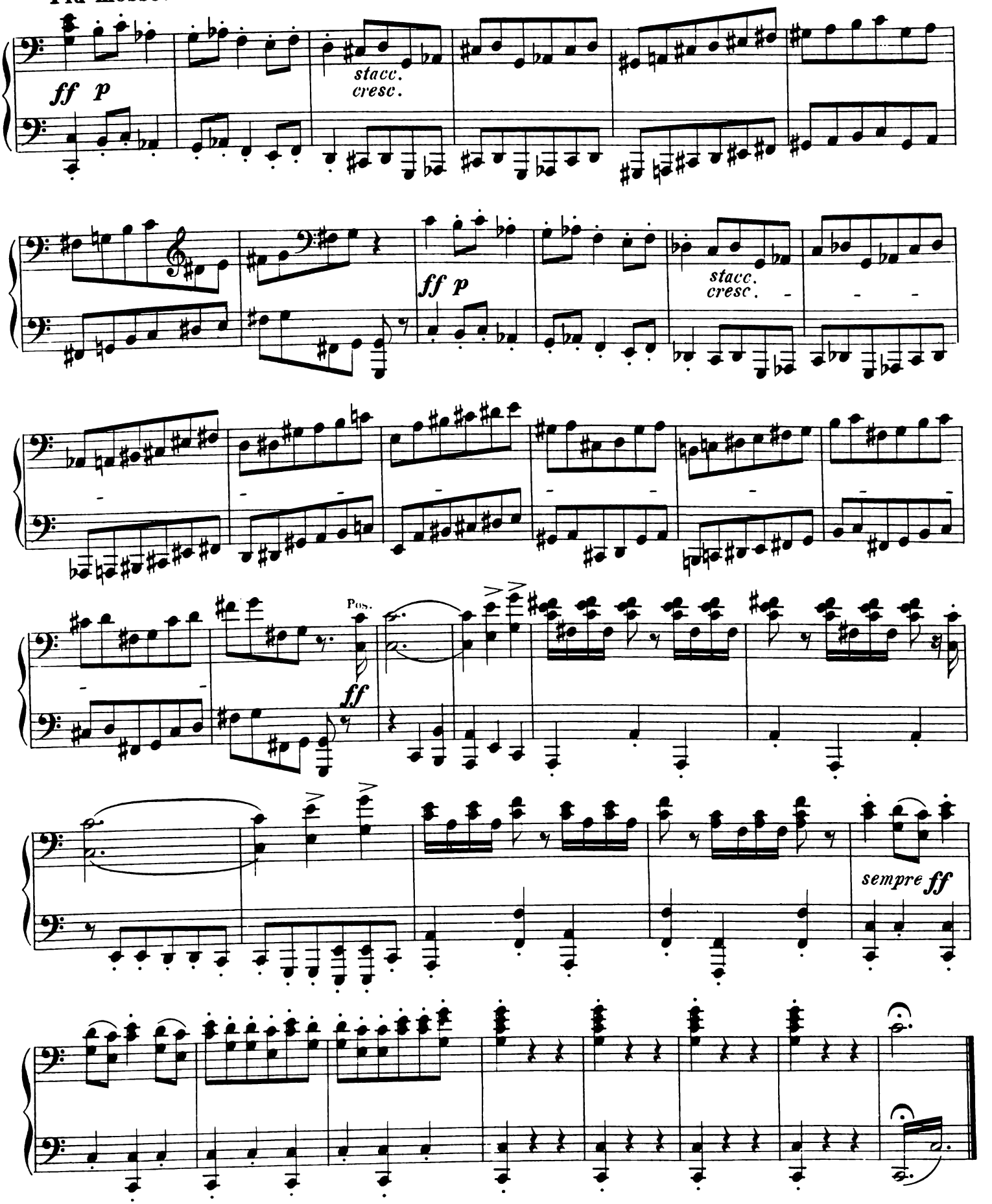

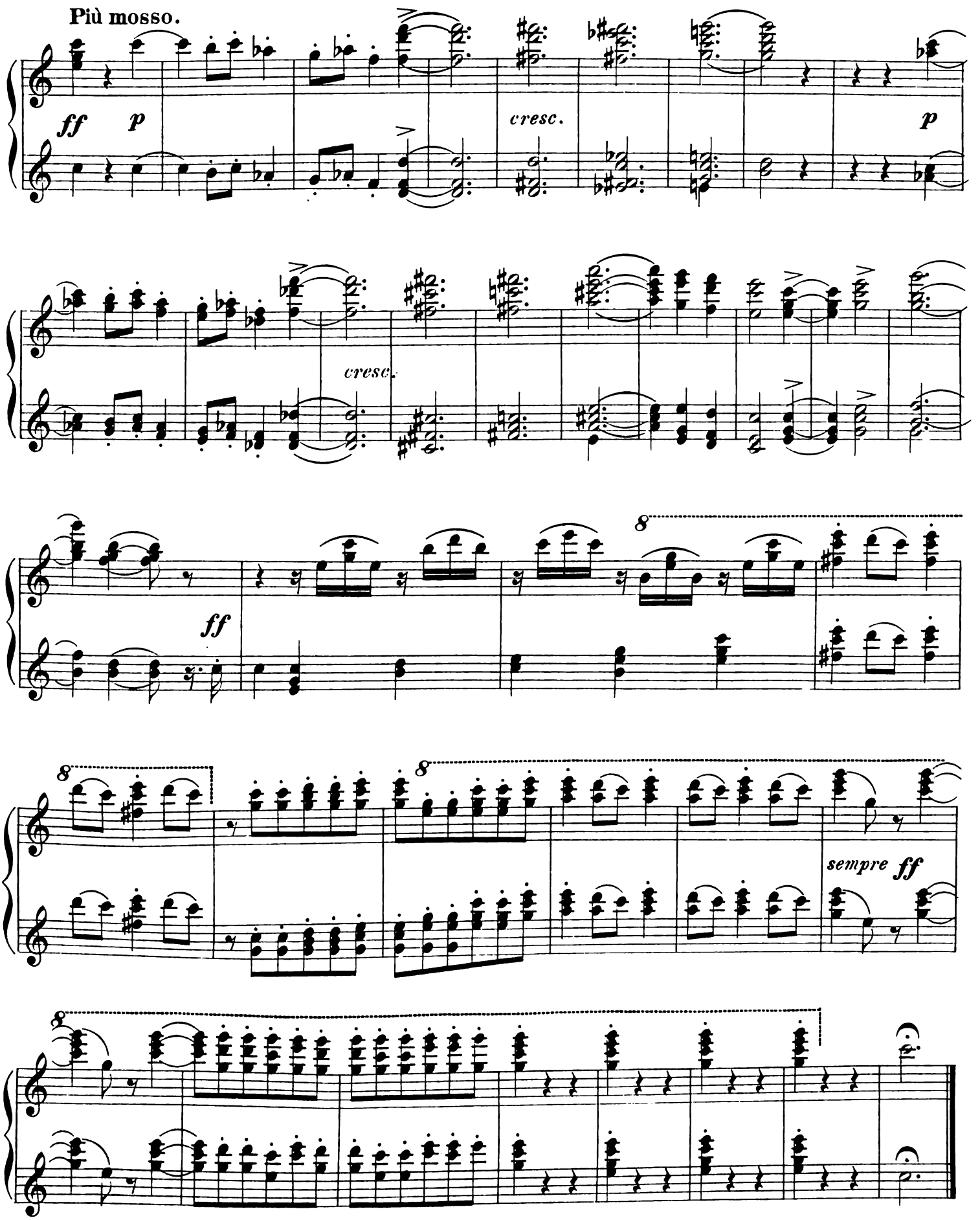
Più mosso.
ff
p
cresc.
p
cresc.
ff
8
8
8
sempre ff
8

Verlag von **J. RIETER-BIEDERMANN** in **Leipzig.**

WERKE

von

Friedrich Gernsheim.

Op. 1. **Sonate** (in Fmoll) für Pianoforte 3 M.

Op. 2. **Präludien** für Pianoforte 3 M. Dieselben einzeln: No. 1 in Cismoll 80 Pf. No. 2 in Desdur 50 Pf. No. 3 in Bmoll 80 Pf. No. 4 in Ddur 50 Pf. No. 5 in Fdur 80 Pf. No. 6 in Dmoll 1 M.

Op. 4. **Sonate** (in Cmoll) für Pianoforte und Violine 4 M. 50 Pf.

Op. 10. **Salamis.** Siegesgesang der Griechen von Herm. Lingg für Männerchor und Orchester. Partitur 5 M. 50 Pf. Clavierauszug 4 M. Chorstimmen: Tenor 1, 2, Bass 1 (mit Bariton-Solo), Bass 2 à 40 Pf. Orchesterstimmen in Abschrift.

Op. 37. **Trio** (No. 2 in Hdur) für Pianoforte, Violine und Violoncell 12 M.

Op. 40. **Gesänge für vierstimmigen Männerchor.** No. 1. Phrygiergesang: „Urgöttin des Alls" von H. Lingg. Partitur 60 Pf. Chorstimmen: Tenor 1, 2, Bass 1, 2 à 30 Pf. No. 2. Abendandacht: „Von den weinumkränzten Hügeln" von Paul Heyse. Partitur 50 Pf. Chorstimmen: Tenor 1, 2, Bass 1, 2 à 15 Pf. No. 3. Der gesühnte Hirsch: „Ein Jäger verfolgte mit wilder Hast" von R. Reinick. Partitur 80 Pf. Chorstimmen: Tenor 1, 2, Bass 1, 2 à 30 Pf. No. 4. Diebstahl: „Mädel trug des Wegs daher" von R. Reinick. Partitur 60 Pf. Chorstimmen: Tenor 1, 2, Bass 1, 2 à 30 Pf.

Op. 42. **Concert für Violine** mit Begleitung des Orchesters. Orchester-Partitur 10 M. netto. Orchesterstimmen 15 M. netto. Duplirstimmen: Violine 1, 2, Bratsche, Violoncell, Contrabass à 1 M. netto. Mit Pianoforte 7 M. 50 Pf. netto. Principalstimme apart 3 M. netto.

Op. 43. **Lied der Städte:** „Ihr Bürger auf von nah und fern." Gedicht von H. Lingg. Für Männerchor. Partitur 2 M. netto. Chorstimmen: Tenor 1, 2, Bass 1, 2 à 50 Pf.

Op. 44. **Legende** für Pianoforte 4 M.

Op. 46. **Symphonie** (No. 2 in Esdur) für grosses Orchester. Partitur 18 M. netto. Orchesterstimmen complet 36 M. netto. Duplirstimmen: Violine 1, 2, Bratsche, Violoncell, Contrabass à 3 M. netto. Vierhändiger Clavierauszug vom Componisten 10 M.

Op. 47. **Quartett** (No. 3 in Fdur) für Pianoforte, Violine, Viola und Violoncell. 18 M.

Op. 50. **Sonate** (No. 2 in Cdur) für Pianoforte und Violine 7 M. 50 Pf.

Elohenu. Hebräischer Gesang. Für Violoncello mit Begleitung von kleinem Orchester oder Pianoforte. Orchester-Partitur 1 M. 50 Pf. netto. Orchesterstimmen 2 M. 50 Pf. Duplirstimmen: Violine 1, 2, Bratsche, Violoncell, Contrabass à 15 Pf. Mit Pianoforte 2 M.

Druck von C. G. Röder in Leipzig.