

hp 9  
2413-

Nº 7.

#5

M.  
1529

SIX TRIOS  
A FLUTE, ALTO, et VIOLONCELLO.

*Très humblement Dediés  
A SON ALTESSE ROYALE  
Monseigneur le Prince  
FRÉDÉRIC HENRI  
de Prusse, et Margrave de  
Brandenbourg Schwedt & c.*

*Par l'Éditeur J. J. Hummel.  
Composés Par  
S. GIORDANI,  
Oeuvre Première*

*Chés JEAN JULIEN HUMMEL,  
à Berlin avec Privilège du Roi,  
à Amsterdam au Grand Magazin de  
Musique et  
aux Adresses ordinaires.*

Nº 145

Nº 145

# FLAUTO

## TRIO I

*Allegro Spiritoso*

R.7.650

# FLAUTO

*Allegretto ma non Troppo*

Minore

Majore

# FLAUTO

## TRIO II

Allegro Maestoso

O  
FLAUTO

# FLAUTO

## TRIO III

Allegro

P

Cres

f

Solo

15

Solo

f

1

P

Cres

Larghetto con moto

P f P f P f P f

145

# FLAUTO

# FLAUTO

## TRIO IV

Allegro

0  
FLAUTO

*Largo*  
P Cresc f f P Cresc P f P f  
P Cresc f P f Sf P Sf P

*Tempo di Menuetto*  
f P f P P

*Minore*  
P f

*Majore*  
P f P f P

*Solo*  
P f P f

# FLAUTO

## TRIO V

Allegro

O  
FLAUTO

pp f

P

P

f

P f

P PP

P f

Largo

P Cres f Calando

f P P

Solo P Cres f

Sf

2 Volti  
4 Subito

145

# FLAUTO

## TRIO VI

Allegro Moderato

# FLAUTO

*Larghetto*

*Tempo di Menuetto*

hp 2413<sup>o</sup>

0

SIX TRIOS  
 A FLUTE, ALTO, et VIOLONCELLO.

*Très humblement Dediés*  
 A SON ALTESSE ROYALE  
*Monseigneur le Prince*  
 FRÉDÉRIC HENRI  
 de Prusse, et Marggrave de  
 Brandenbourg Schwedt & c.

Par l'Editeur J. J. Hummel.  
 Composés Par  
 S. GIORDANI,  
 Oeuvre Première.

Chés JEAN JULIEN HUMMEL,  
 à Berlin avec Privilège du Roi,  
 à Amsterdam au Grand Magazin de  
 Musique et  
 aux Adresfes ordinaires.

N<sup>o</sup> 146

Prof 4.

A. G. O. 1

# VIOLA

## TRIO I

P Cres

Allegro Spiritoso

Subito

# VIOLA

Piano

Allegretto ma non troppo

Minore

Majore

# VIOLA

## TRIO II

Allegro Maestoso

Piano

Largo

# VIOLA

*f* Solo

*p*

*f* *p*

*Allegretto* *p* *f*

*f* *sf* Solo

*Minore* *f*

*Majore* *f*

# VIOLA

## TRIO III

Allegro

Mez.f

Solo

P

f

ten. sf

ten. sf

Solo

P

# VIOLA

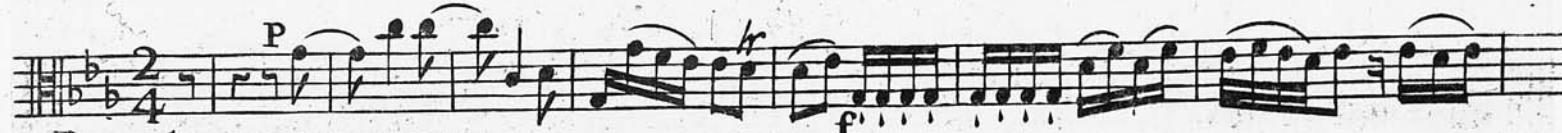

Larghetto con moto

Col Flauto

Volri  
Subito  
145

# VIOLA

## TRIO IV

Mezzaf *Sf*

**Allegro**

Solo *P*

*f* *P* *f* *P* *f* *P* *f*

*f* *P* *f* *P* *f* *P* *f*

*Sf* Solo *ten*

*f* *P* *f* Solo

*P* *P*

*f* Solo

*f* *P* *f* *bis* *P*

*f* *P* *f* *ff* 145

# VIOLA

Sempre Piano

Largo

Tempo di Menuetto

# VIOLA

## TRIO V

Allegro

Solo

P.ten.

# VIOLA

# VIOLA

Rondo Piano

Allegretto manon Troppo,

# VIOLA

## TRIO VI

Allegro Moderato

Segue

Solo

145

mp 9  
2413-

0

SIX TRIOS  
A FLUTE, ALTO, et VIOLONCELLO.

*Très humblement Dediés  
A SON ALTESSE ROYALE  
Monseigneur le Prince*

FRÉDÉRIC HENRI  
*de Prusse, et Margrave de  
Brandenbourg Schwedt & c.*

*Par l'Éditeur J. J. Hummel.*

Composés Par  
S. GIORDANI,  
*Oeuvre Première*

Chés JEAN JULIEN HUMMEL,  
*à Berlin avec Privilège du Roi,  
à Amsterdam au Grand Magazin de  
Musique et  
aux Adresses ordinaires.*

Nº 146

Prof 4

# VIOLONCELLO

## TRIO I

*Allegro Spiritoso*

R. 7. 650

# VIOLONCELLO

*P* *f* *P*  
 Allegro ma non Troppo

*Poco f* *P* *f*

*P*

*f* *P*

*P* *Mezza f* *f*

*P* *f* *Solo* *Minore*

*P*

*Solo*

*Majore*

*f* *P*

*P*

*P* *f*

# VIOLONCELLO

## TRIO II

Allegro

# VIOLONCELLO

## TRIO III

Allegro

Solo P f

P ten. ten. Solo

f P

Solo

m.f

Sf

P Sf Sf ten

Larghetto ten ten

Solo Solo

P

# VIOLONCELLO

# VIOLONCELLO

## TRIO IV

Allegro

Eleventh staff of music, featuring a *f* marking and a *Sf* marking.

Twelfth staff of music, featuring a *Solo* marking and a *f* marking.

Thirteenth staff of music, featuring a *P* marking and a fermata over a note.

Fourteenth staff of music, ending with a *f* marking and a double bar line.

# VIOLONCELLO

**Largo**

**Tempo di Menuetto**

**Minore**

**Majore**

**Solo**

# VIOLONCELLO

## TRIO V

*Allegro*

# VIOLONCELLO

The musical score is written for the Cello (Violoncello) and consists of two main sections:

The score includes various musical notations such as slurs, accents, and articulation marks. The bottom of the page features the page number 145.

0  
VIOLONCELLO

TRIO VI

Allegro Moderato

# VIOLONCELLO

**Larghetto** *P sf Solo P f*

**Tempo di Menuetto** *P f P f P Solo P f sf P sf P f*

**Fine**

145

