OP -1 (SEGUNDA PARTE)

Estudio nº8

TRANSCRIPCIÓN: LUIS ALVAREZ

MAURO GIULIANI

(1781 - 1829)

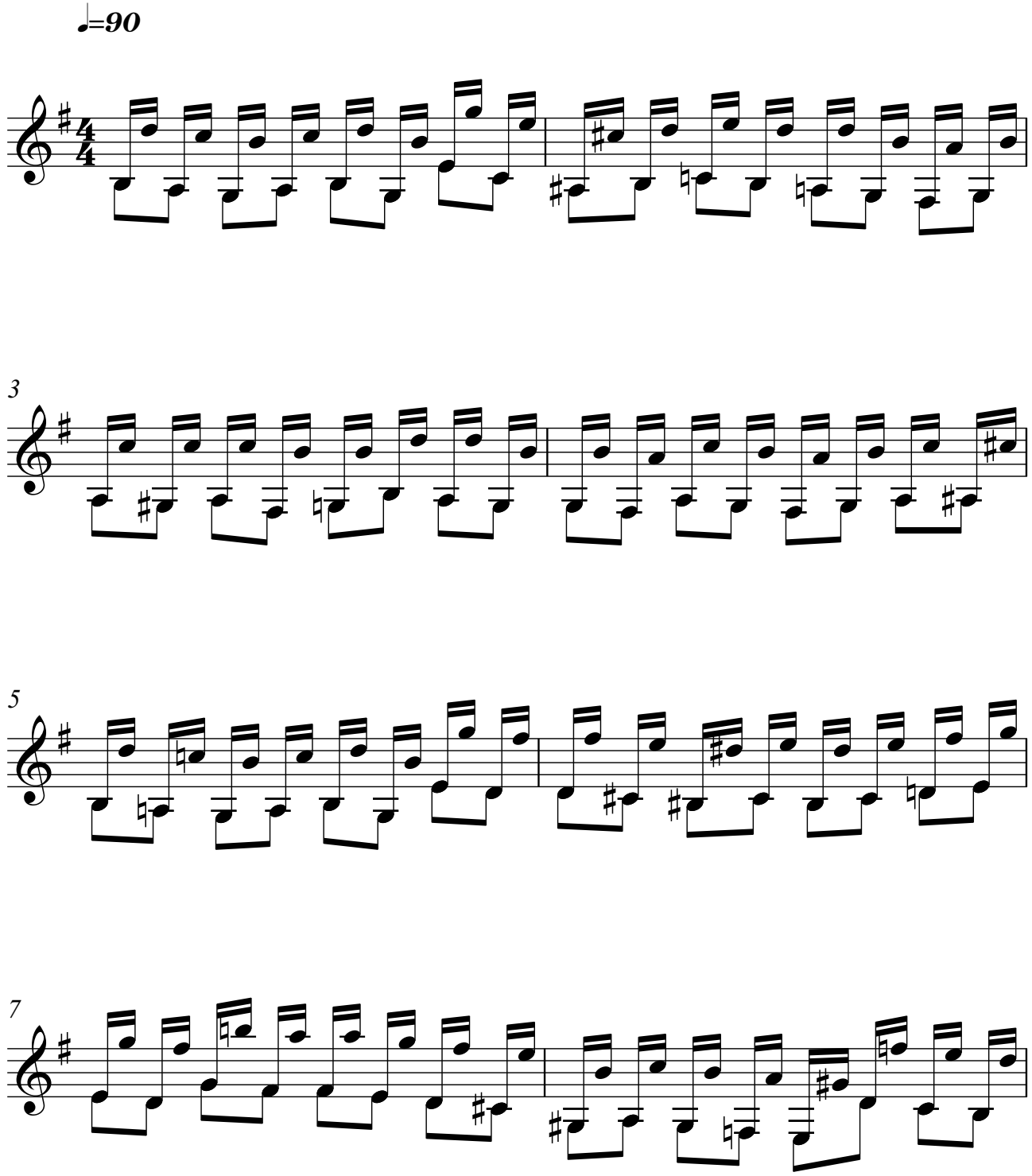

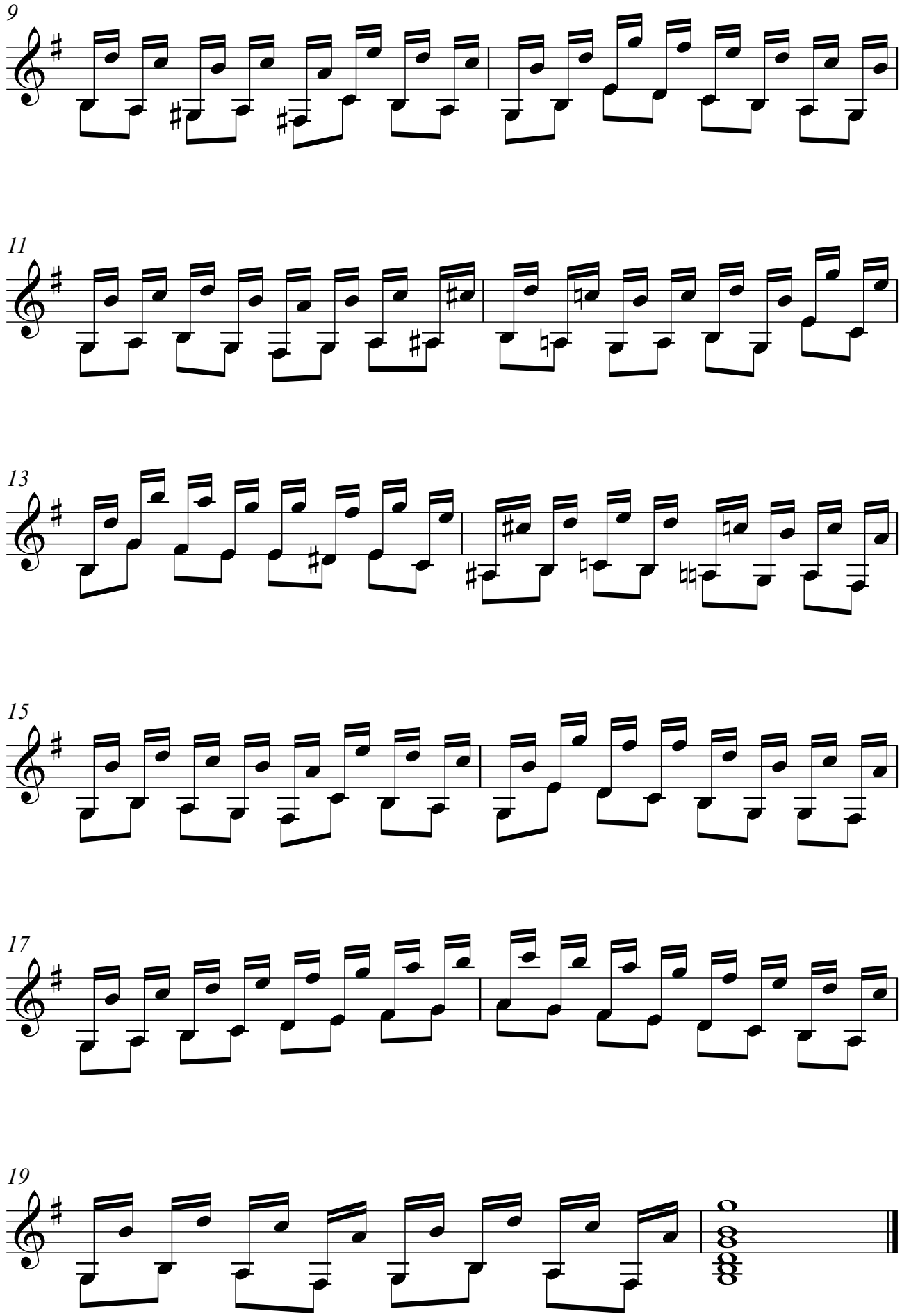
9
11
13
15
17
19