

OPUS - 43
LES VARIETES AMUSANTES
NUMERO 6

ARMONIZADO POR LUIS ALVAREZ

MAURO GIULIANI
(1781 - 1829)

$\text{♩} = 80$

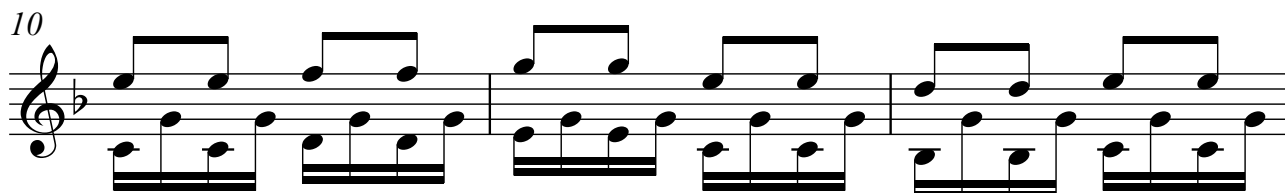
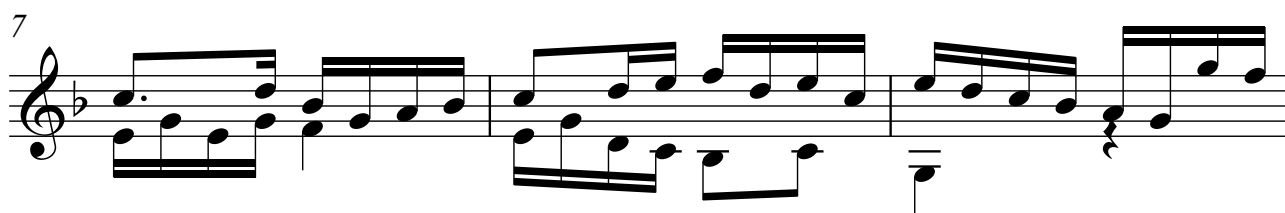
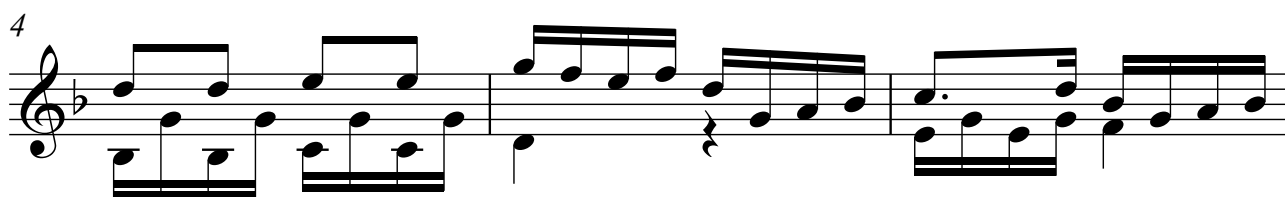
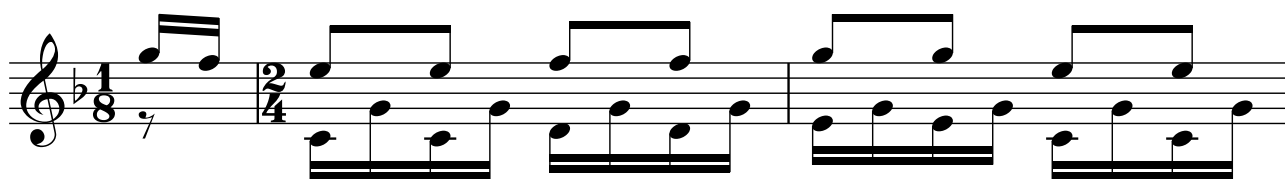

13

16

19

22

25

28

31

34

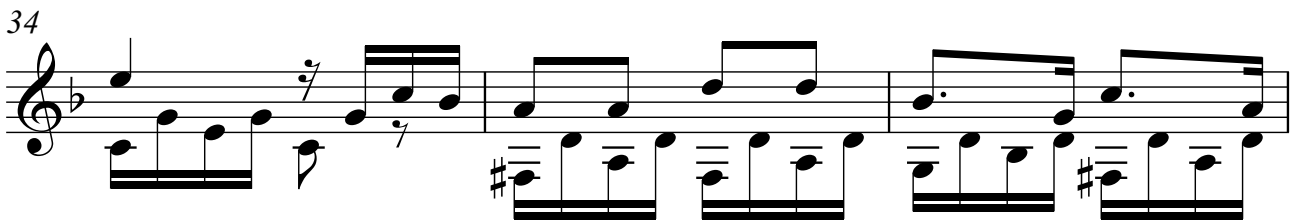

37

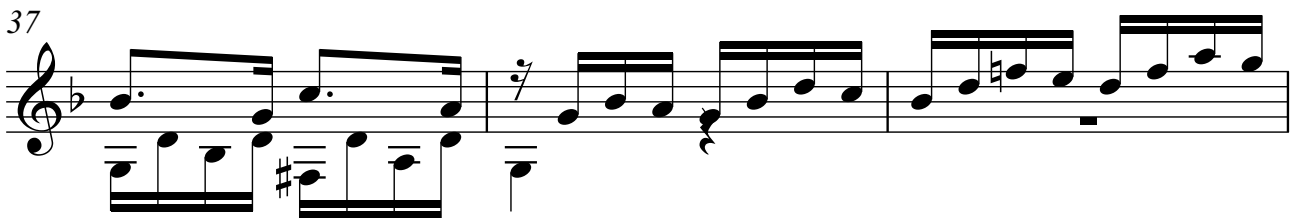

40

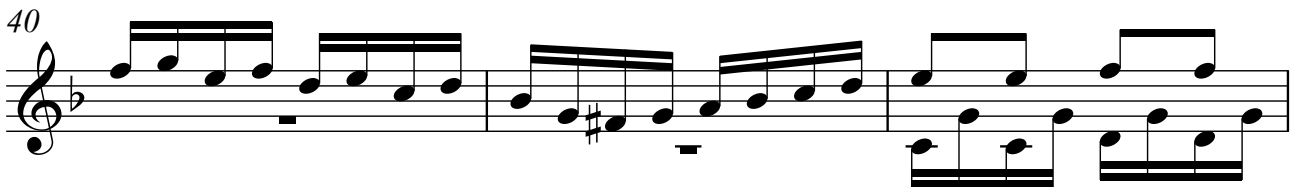

43

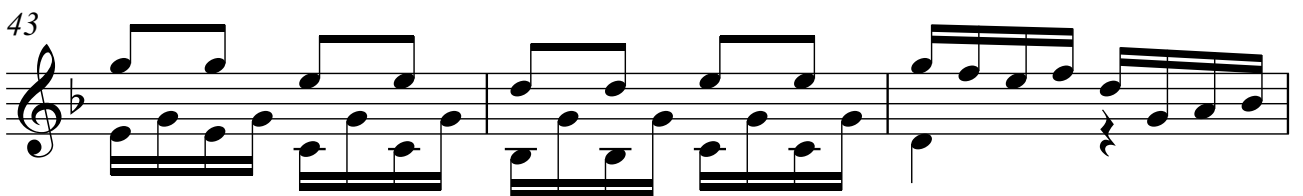

46

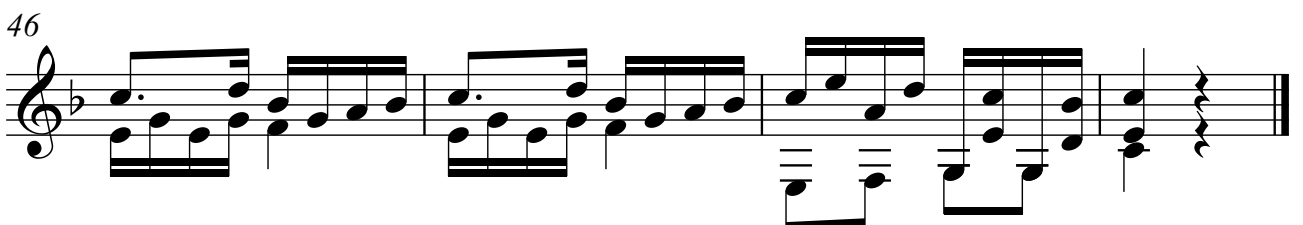
