

OPUS - 64

TEMA Y VARIACIONES

TRANSCRIPCIÓN: LUIS ALVAREZ

MAURO GIULIANI

(1781 - 1829)

TEMA ALEGRETO

$\text{♩} = 100$

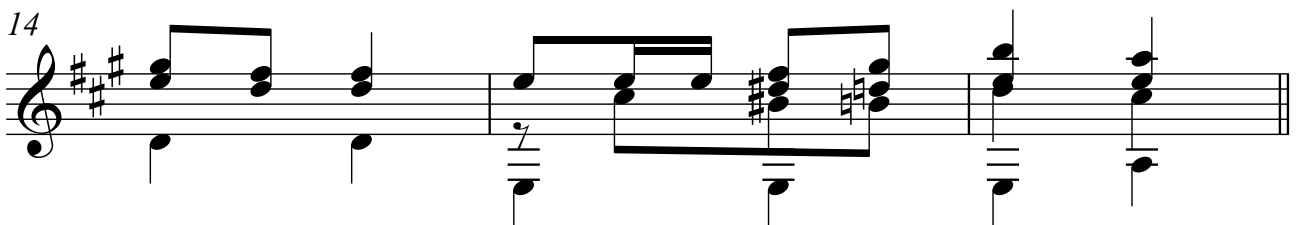
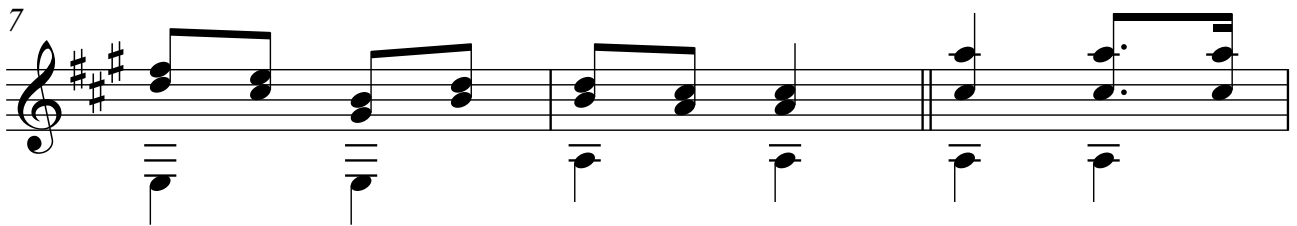
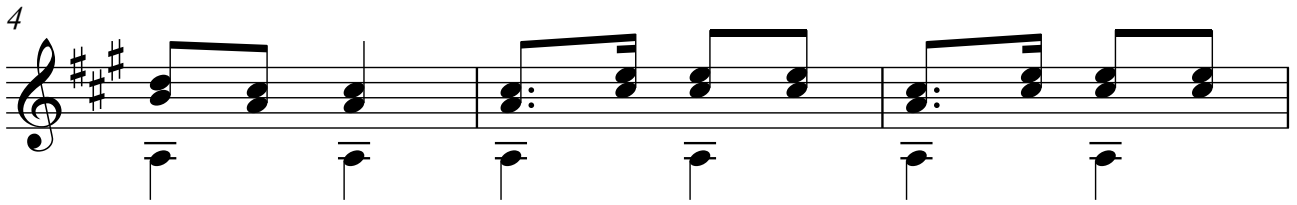
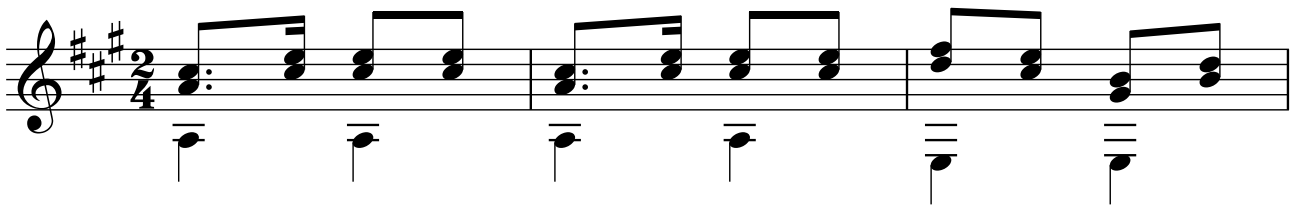

VARIACIÓN 1

17 $\text{♩} = 80$

19

22

25

28

31

VARIACIÓN 2

♩=60

3

34

36

38

40

42

44

VARIACIÓN 3

58

60

62

64

66

VARIACIÓN 4
Un poco Adagio

68

71

74

76

78

80

82

VARIACIÓN 5

84 7

86

88

90

92

94

96

8
98

100

101

102

103

104

**VARIACIÓN 6
ALEGRETO (POLONESA)**

$\text{♩} = 100$

107

109

111

113

115

117

119

121

10

2.

123

125

127

129

131

133

135