

OPUS - 96

TRES SONATAS

Número 2

TRANSCRIPCIÓN: LUIS ALVAREZ

MAURO GIULIANI
(1781 - 1829)

GRACIOSO

♩=110

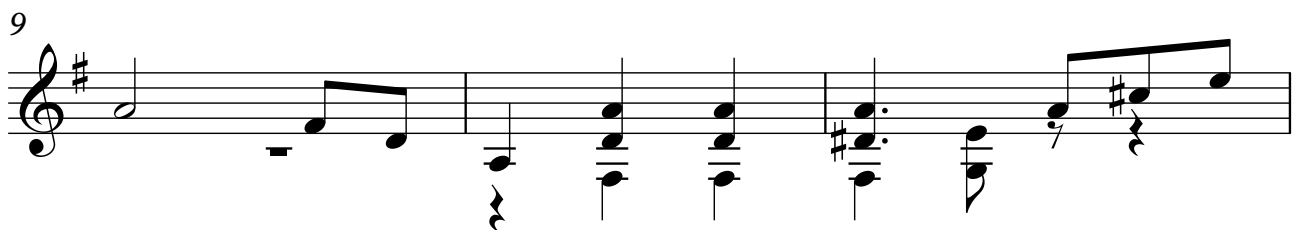
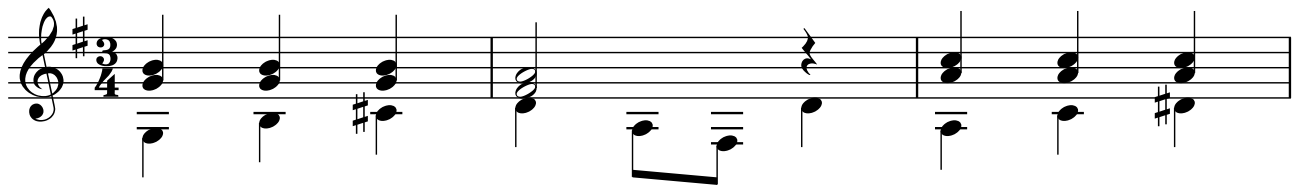

15

18

21

24

27

30

33

36

39

42

45

48

ALEGRETO

♩=80

50

53

56

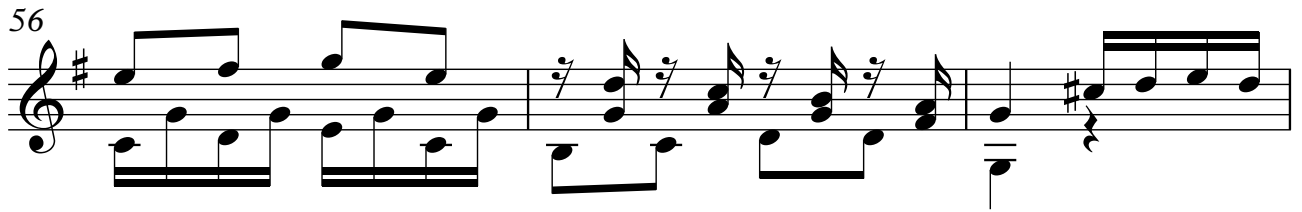

59

62

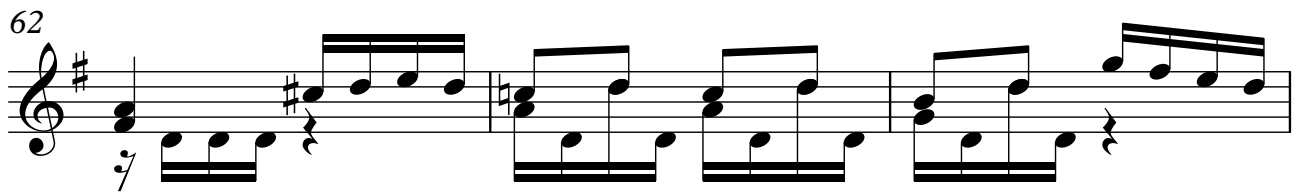

65

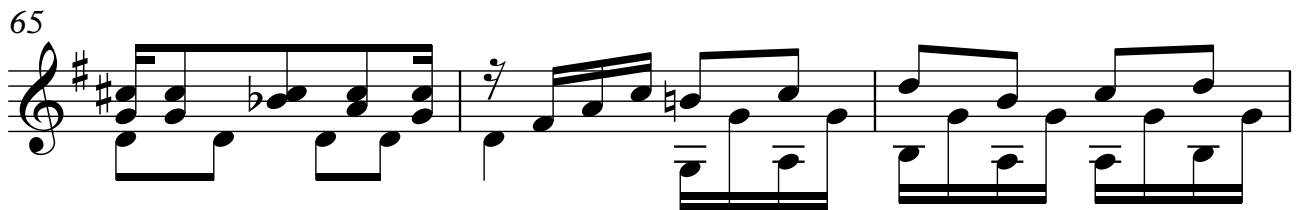

68

71

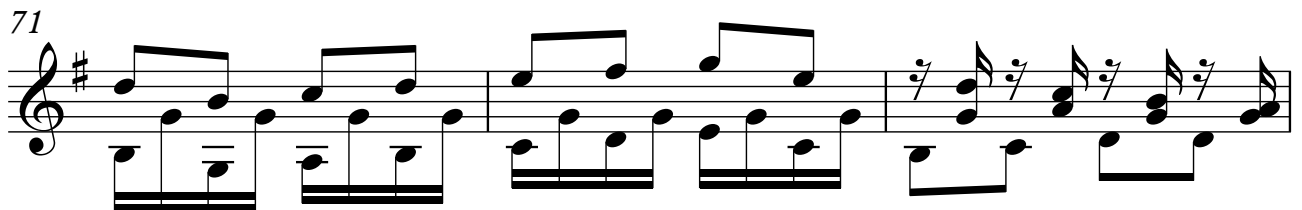

74

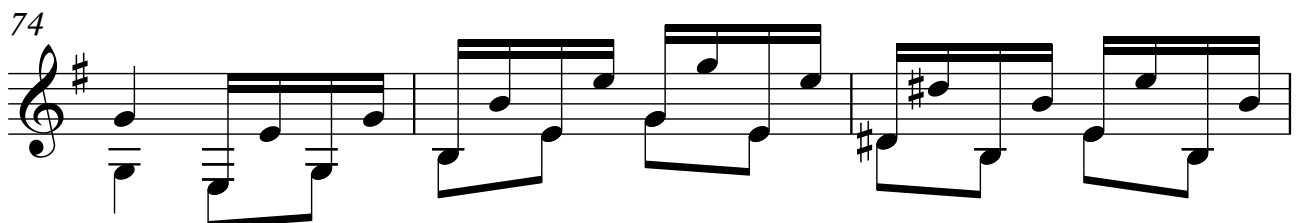

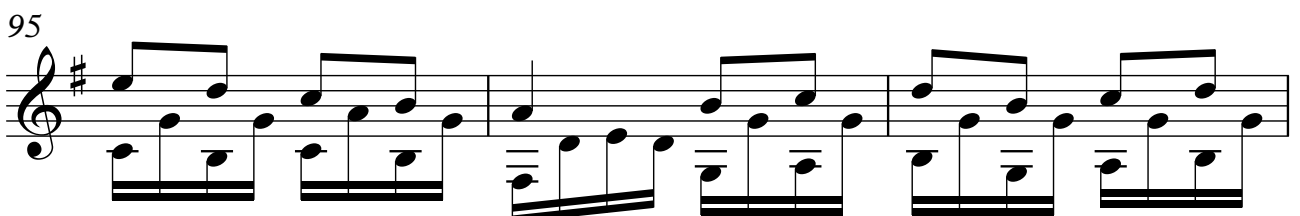
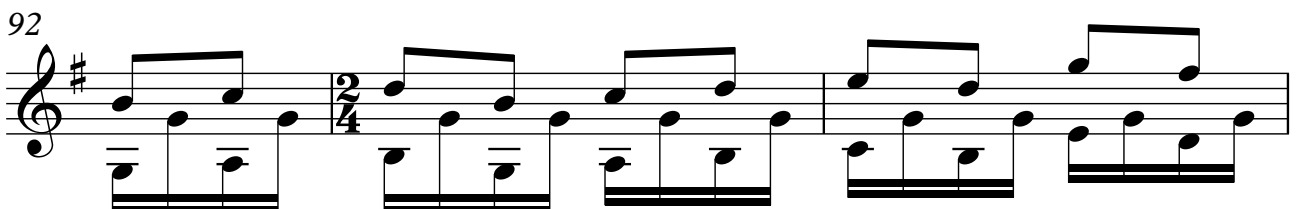
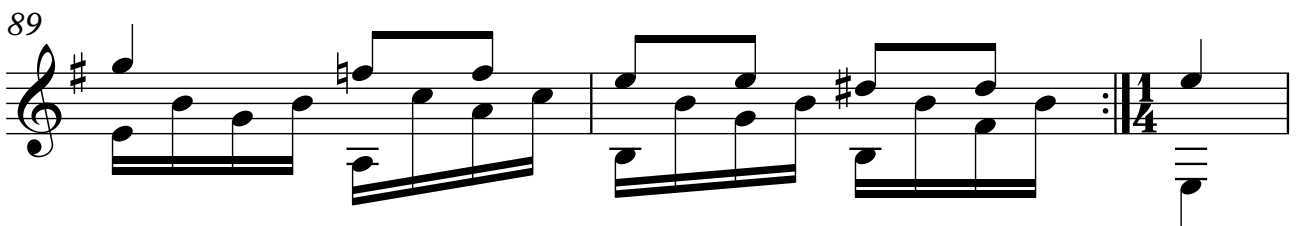
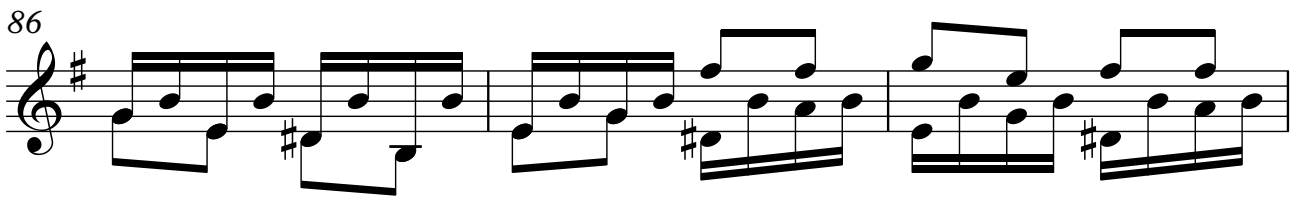
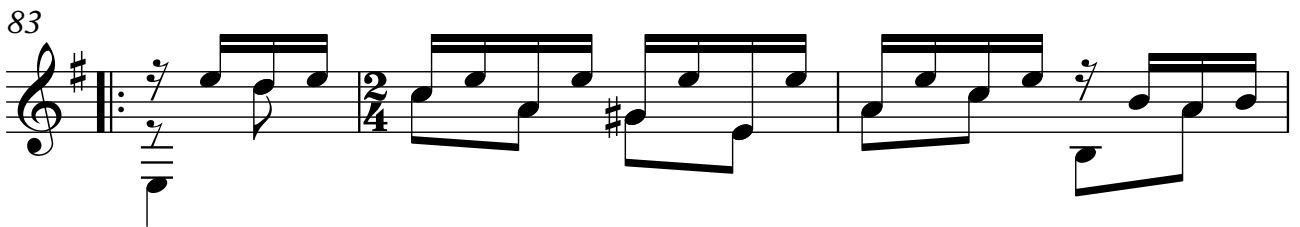
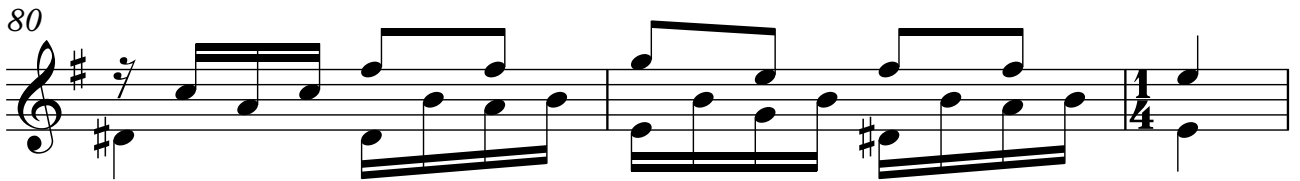
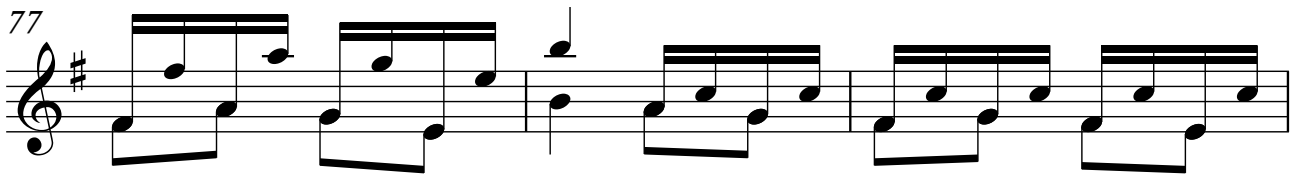

6

98

101

104

107

110

113

116