

# OPUS - 98

## ESTUDIO DILETTEVOLI

### NUMERO 7

TRANSCRIPCIÓN: LUIS ALVAREZ

MAURO GIULIANI  
(1781-1829)

**Alegro** ♩ = 100

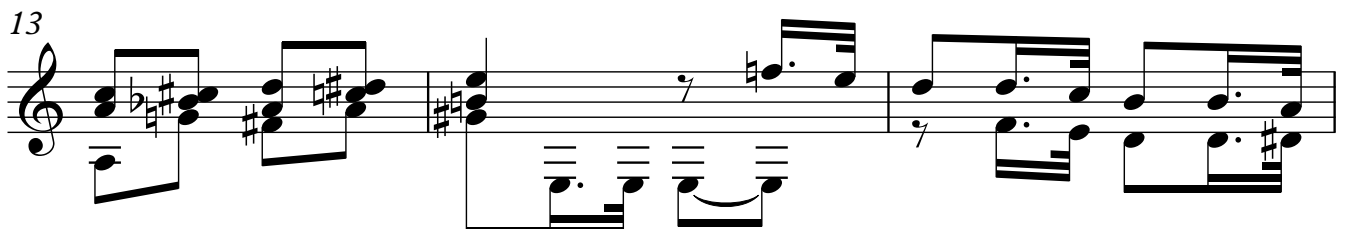
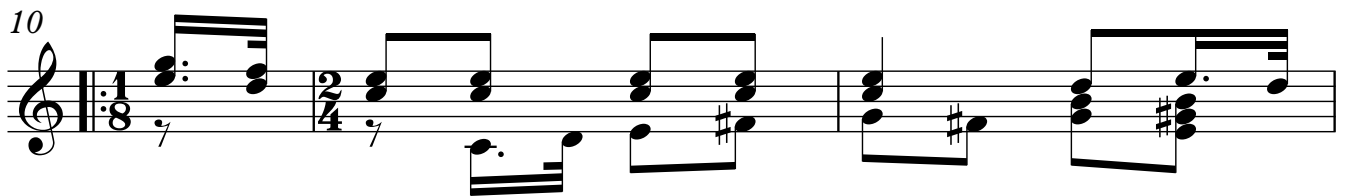
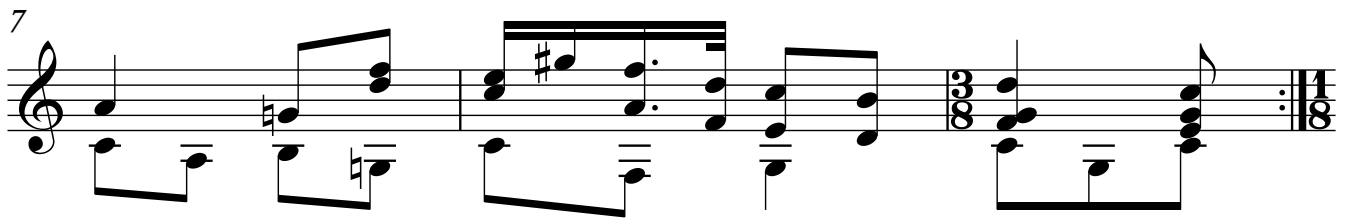
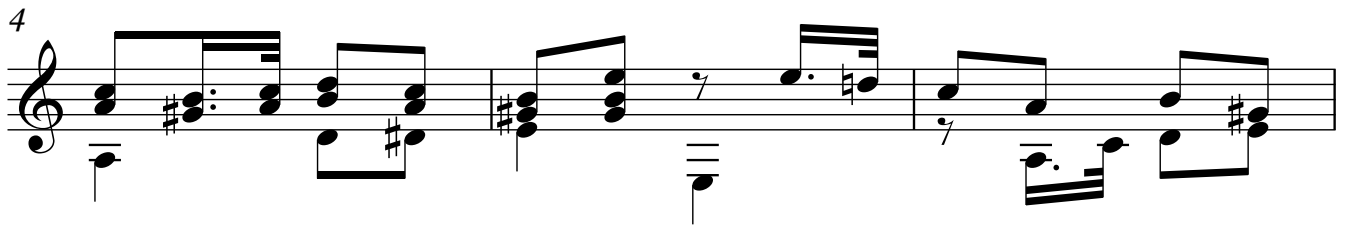
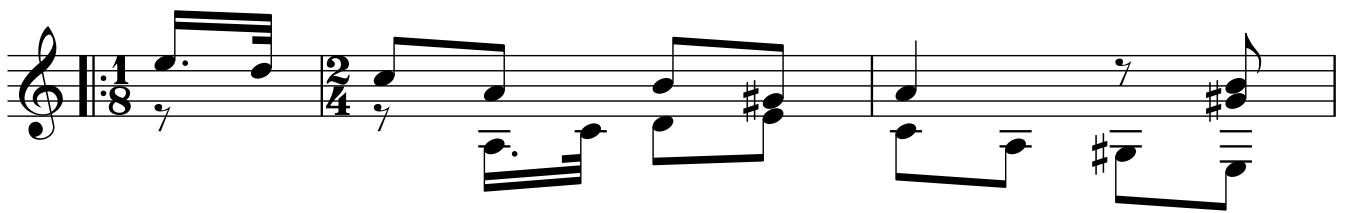

16

MAYOR

19

22

25

28

31

34

37

40

43

46

49

52

56
