

OPUS - 100

24 ESTUDIOS

NÚMERO - 11

TRANSCRIPCIÓN: LUIS ALVAREZ

MAURO GIULIANI

(1781 - 1829)

$\text{♩} = 120$

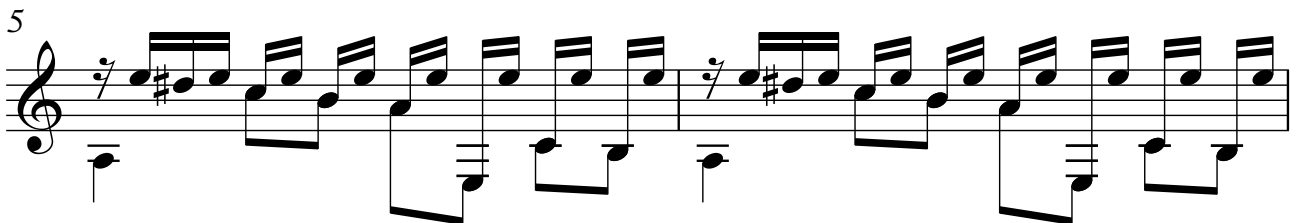
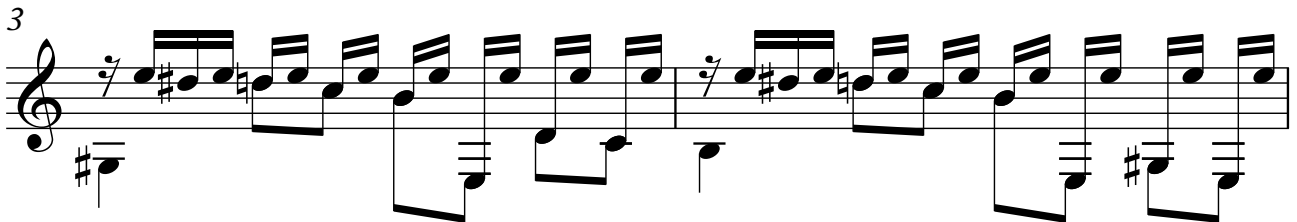

9

11

13

15

17

19

21

23

25

27

29

31

33
