

# OPUS - 100

## 24 ESTUDIOS

### NÚMERO - 13

TRANSCRIPCIÓN: LUIS ALVAREZ

MAURO GIULIANI

(1781 - 1829)

### AFECTUOSO

♩=100

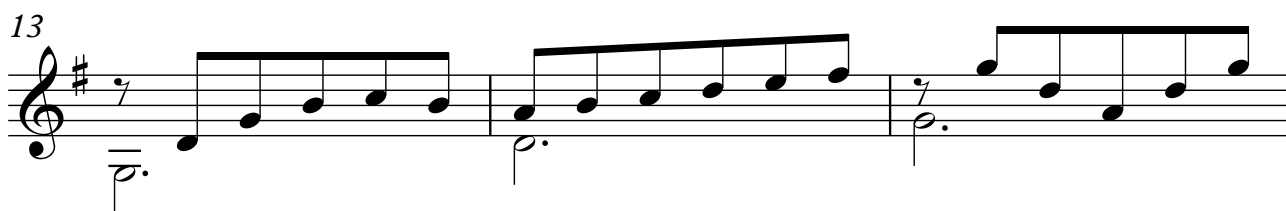
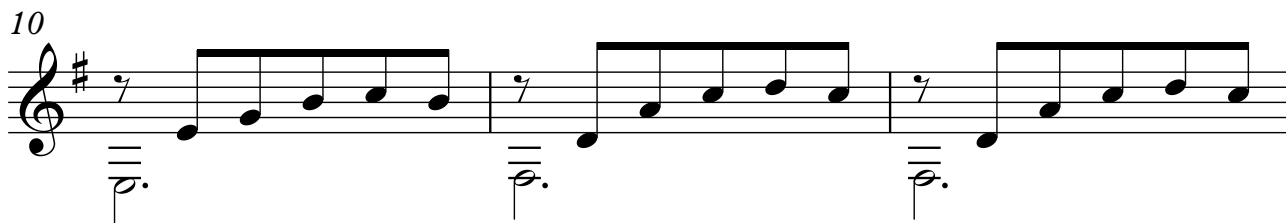
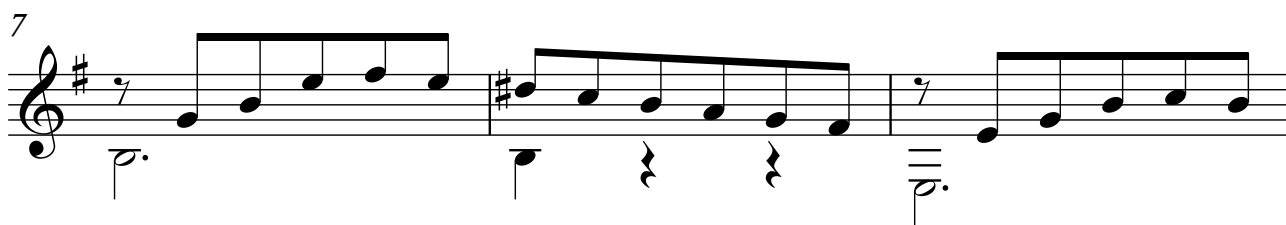
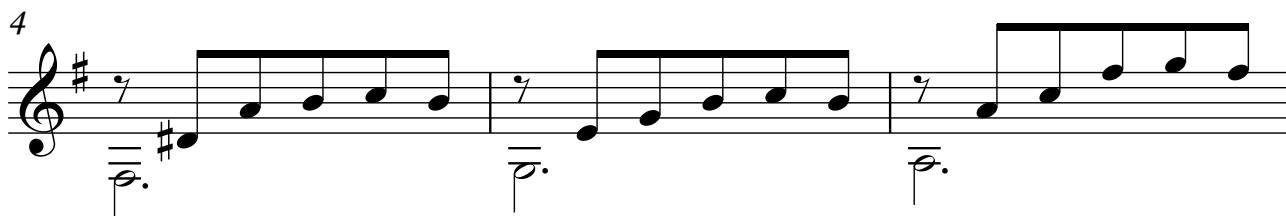

16

19

22

25

28

31

34

37

40

43

46

49

52

55

58

61

64

67

70

73

76
