

OPUS - 100

24 ESTUDIOS

NÚMERO - 16

TRANSCRIPCIÓN: LUIS ALVAREZ

MAURO GIULIANI

**RONDO
ALEGRETO**

(1781 - 1829)

♩=80

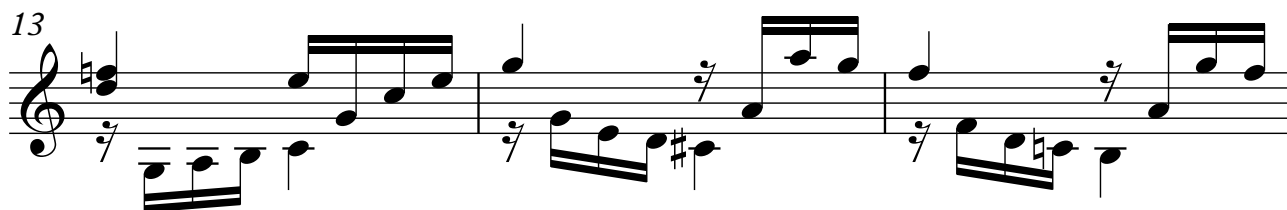
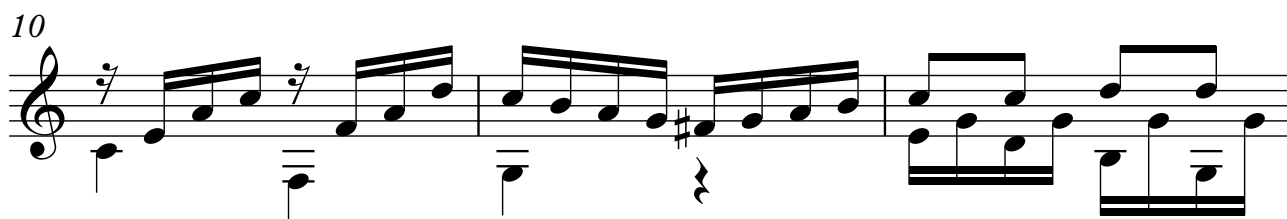
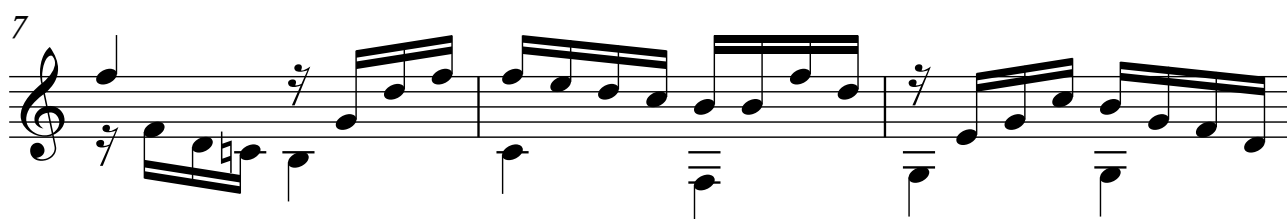
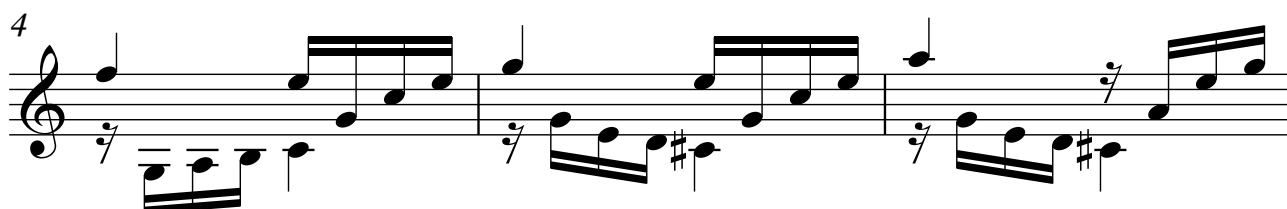

2

19

22

25

28

31

34

37

40

43

46

49

52

55

58

61

64

67

70

73

76

79
