

OPUS - WOP04

SEIS AIRES NACIONALES ESCOCESSES

NÚMERO 6

THE OLD COUNTRY BUMPKIN

TRANSCRIPCIÓN: LUIS ALVAREZ

MAURO GIULIANI
(1781 - 1829)

$\text{♩} = 100$

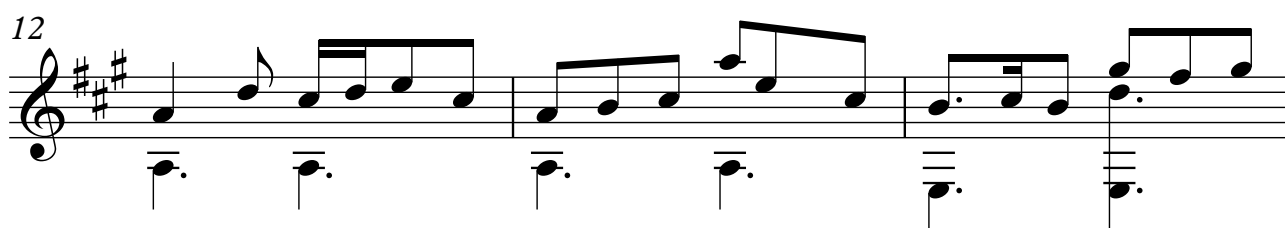
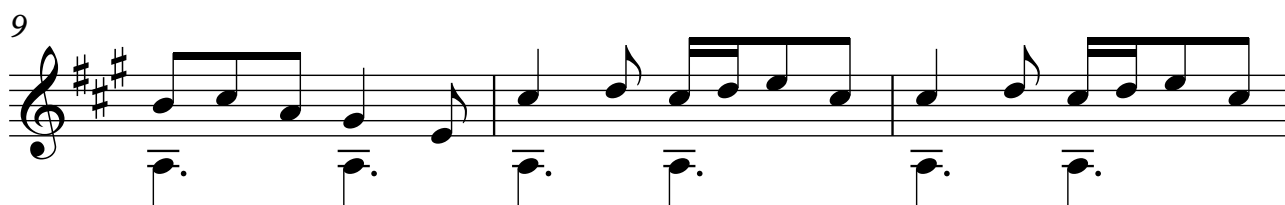
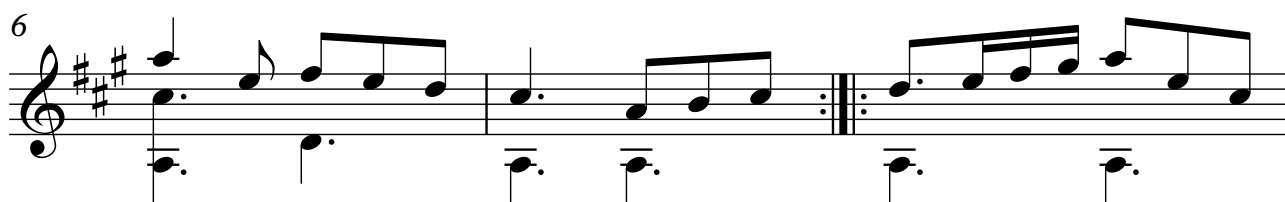

15

18

21

24

27

30

33

36

39

42

45

48

51

54

57

60

63

66

69

71

73

75

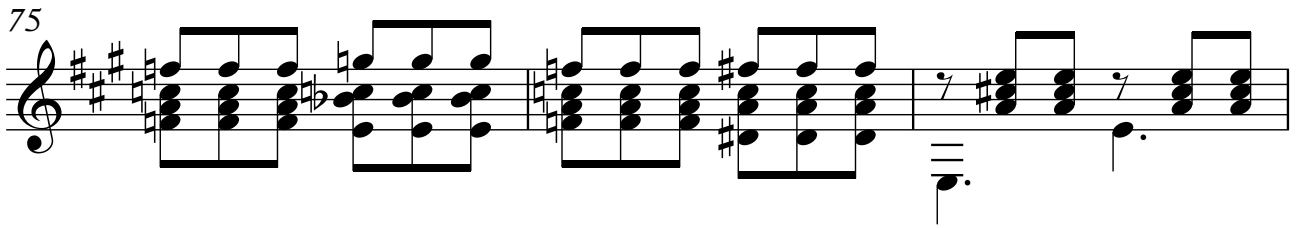

78

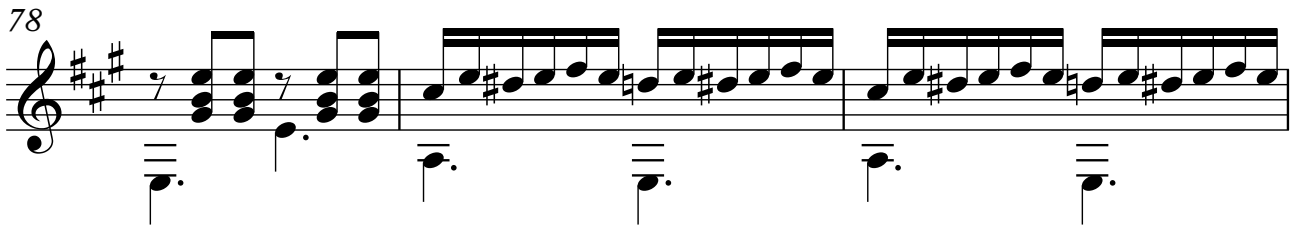

81

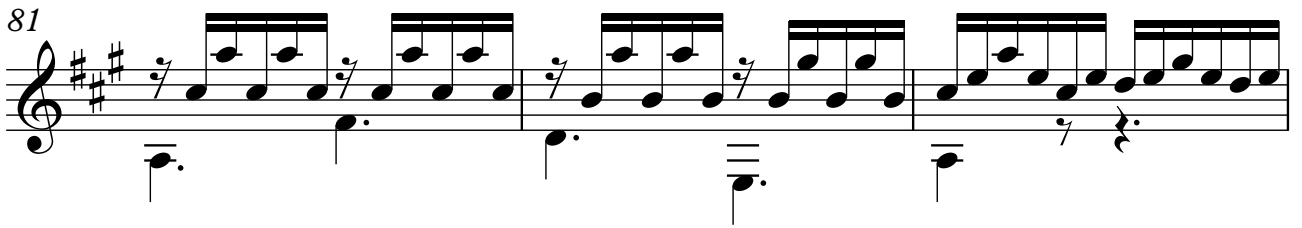

84

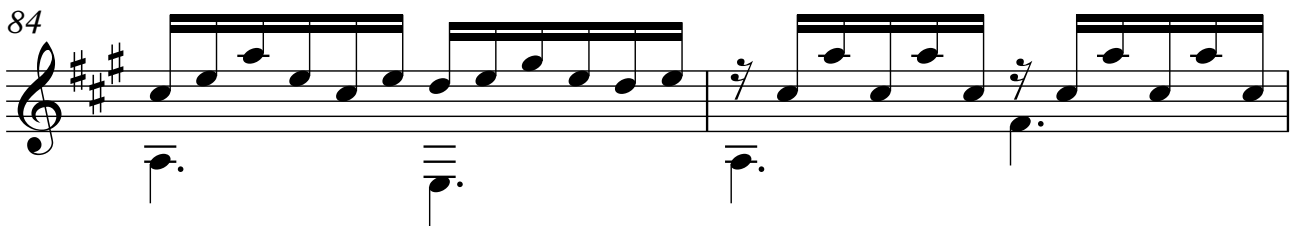

86

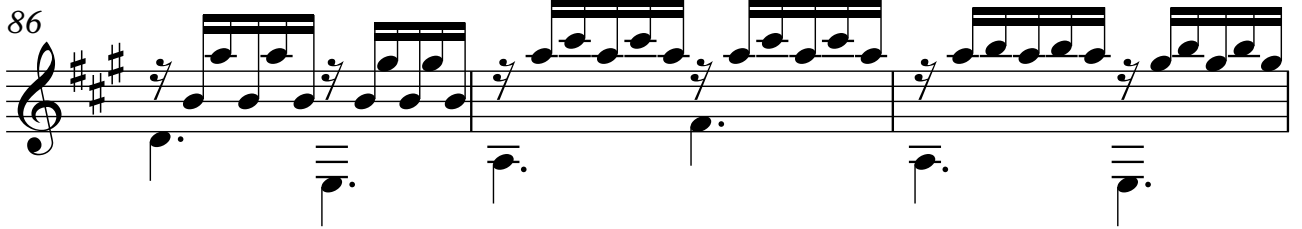

89

91

