

# PASTORALE

a due Voci

con accompagn.<sup>to</sup> di Flauto e Chitarra

o di Piano-Forte

OPERA 149.

DI

MAURO GIULIANI

Dall'Editore Dedicata

Al Dilettante

Sig.<sup>r</sup> Filippo Isnardi

Registrata nell'Archivio dell'Unione

Proprietà dell'Editore

7593

Deposta all'I.R. Bibl.<sup>a</sup>

Fr 5.—. Fl. 4.9. cm

MILANO

Presso GIO. RICORDI dirimpetto all'I.R. Teatro alla Scala

FIRENZE presso GIO. RICORDI e C<sup>o</sup>

TENORE

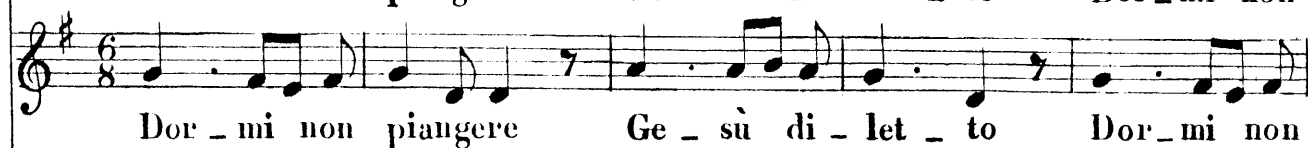

CONTRALTO

PIANO FORTE  
in sostituzione  
al Flauto  
e

CHITARRA

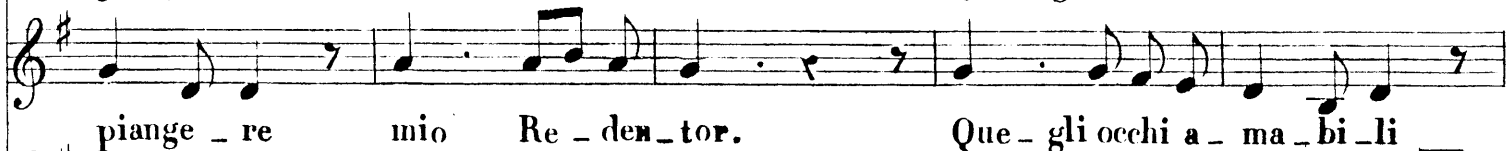
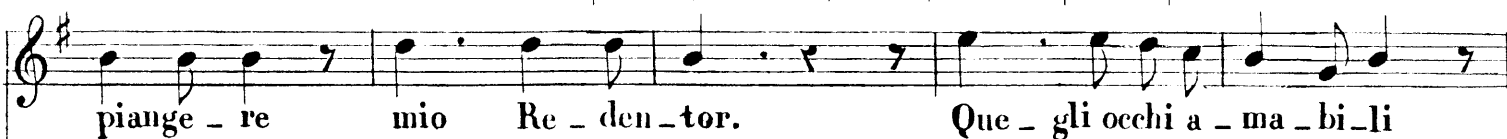

## I

Dormi non piangere Gesù diletto  
 Dormi non piangere mio Redentor  
 Quegli occhi amabili bel pargoletto  
 Affretta a chiudere nel fosco orror  
 Dormi non piangere mio Redentor

## II

Sai perchè pungono, la paglia, e il fieno  
 Ah perchè vegliano tue luci ancor  
 Affretta a chiuderle che il sonno almeno  
 Sarà rimedio d'ogni dolor  
 Dormi non piangere mio Redentor

## III

L'idea terribile de' guai futuri  
 Non venga a scuoterti dal tuo sopor  
 Del mal l'immagine che or ti figuri  
 Del mal medesimo fors'è peggior  
 Dormi non piangere mio Redentor

## IV

Tu il sonno, o Vergine chiama col canto  
 Il sonno a giungere tardi fin'or  
 Che t'accompagnano l'avene intanto  
 Or qui d'un povero vecchio pastor  
 Dormi non piangere mio Redentor

## V

Ah che non giovano le dolci avene  
 E i lieti cantici per te Signor  
 E un sonno inutile se il sonno viene  
 Le luci dormono ma veglia il cor  
 Almen non piangere mio Redentor

# CHITARRA

Tempo di Pastorale a solo Flauto e Chitarra.

INTRODUZIONE

# CHITARRA

Accompagnamento per la 1<sup>a</sup> 2<sup>a</sup> 3<sup>a</sup> 4<sup>a</sup> e 5<sup>a</sup> Strofa qualora sieno eseguite da una Voce sola

N.B. Per la 5<sup>a</sup> Strofa si eseguisca solamente dal  $\Phi$  al  $\text{R}$  poi attacca Finale a solo Flauto e Chitarra

ANDANTINO

Accompagnamento per la 1.<sup>a</sup> 2.<sup>a</sup> 3.<sup>a</sup> 4.<sup>a</sup> e 5.<sup>a</sup> Strofa qualora sieno eseguite da due Voci

N.B. Per la 5.<sup>a</sup> Strofa si eseguisca solamente dal  $\text{♩}$  al  $\text{♩}$  poi attacca Finale a solo Flauto e Chitarra

ANDANTINO

# CHITARRA

FINALE

# CHITARRA

FLAUTO  
TEMPO di PASTORALE a Solo Flauto e Chitarra.

Introd.º

Dopo la 1<sup>ma</sup> Strofa attacca in Cadenza.

Nº 1.  
ANDANTINO

Dopo la 2<sup>a</sup> Strofa attacca in Cadenza.

Nº 2.  
ANDANTINO

FLAUTO

Dopo la 3.<sup>a</sup> Strofa attacca in Cadenza.

Nº 3.  
ANDANTINO

Dopo la 4.<sup>a</sup> Strofa attacca in Cadenza.

Nº 4.  
ANDANTINO

Dopo la 5.<sup>a</sup> Strofa attacca in Cadenza.

Nº 5.  
FINALE.
