WILHELM HANSEN EDITION.

Herrn Georg Høeberg gewidmet.

ZWEITE
SONATE

FÜR

VIOLINE UND KLAVIER

VON

LOUIS GLASS.

Op. 29.

EIGENTHUM DES VERLEGERS FÜR ALLE LÄNDER.
AUFFÜHRUNGSRECHT VORBEHALTEN.

KOPENHAGEN & LEIPZIG.
WILHELM HANSEN, MUSIK-VERLAG.
KRISTIANIA. NORSK MUSIK-FORLAG.
(BRØDRENE HALS-WARMUTH-WILHELM HANSEN)

Til GEORG HØEBERG.

SONATE.

LOUIS GLASS, Op. 29.

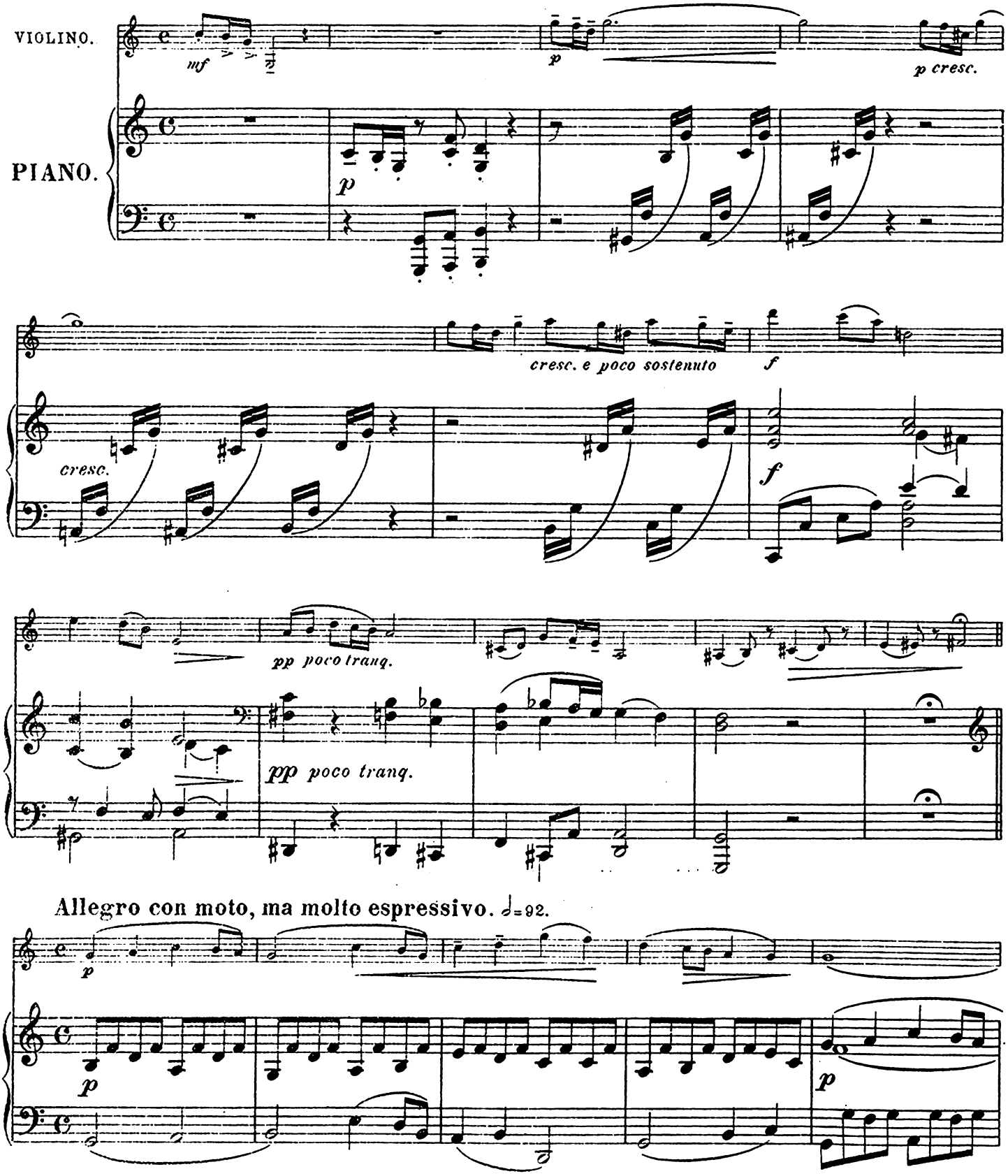

Wilhelm Hansens Nodestik- og Tryk, København

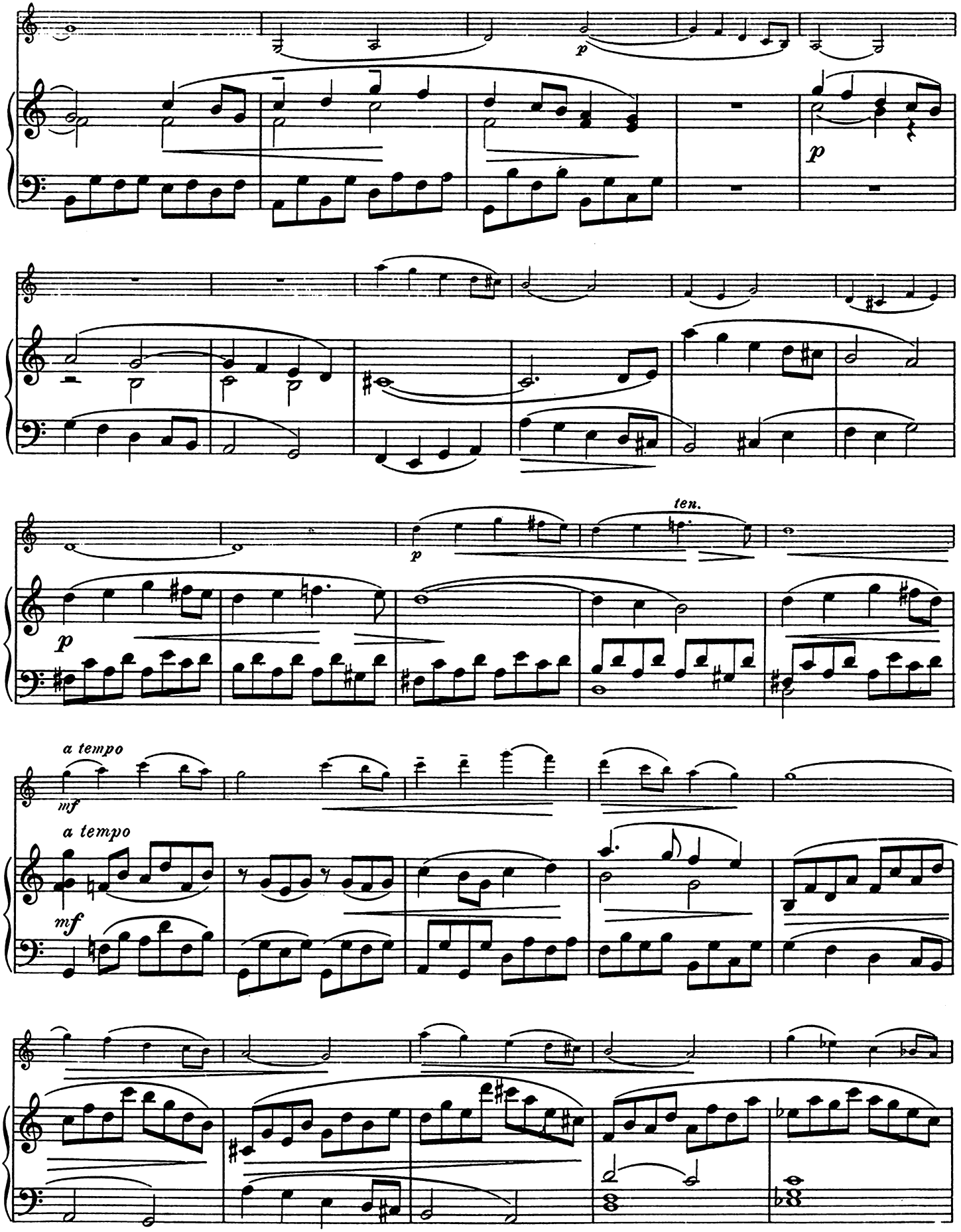
p
p
ten.
p
a tempo
mf
a tempo
mf

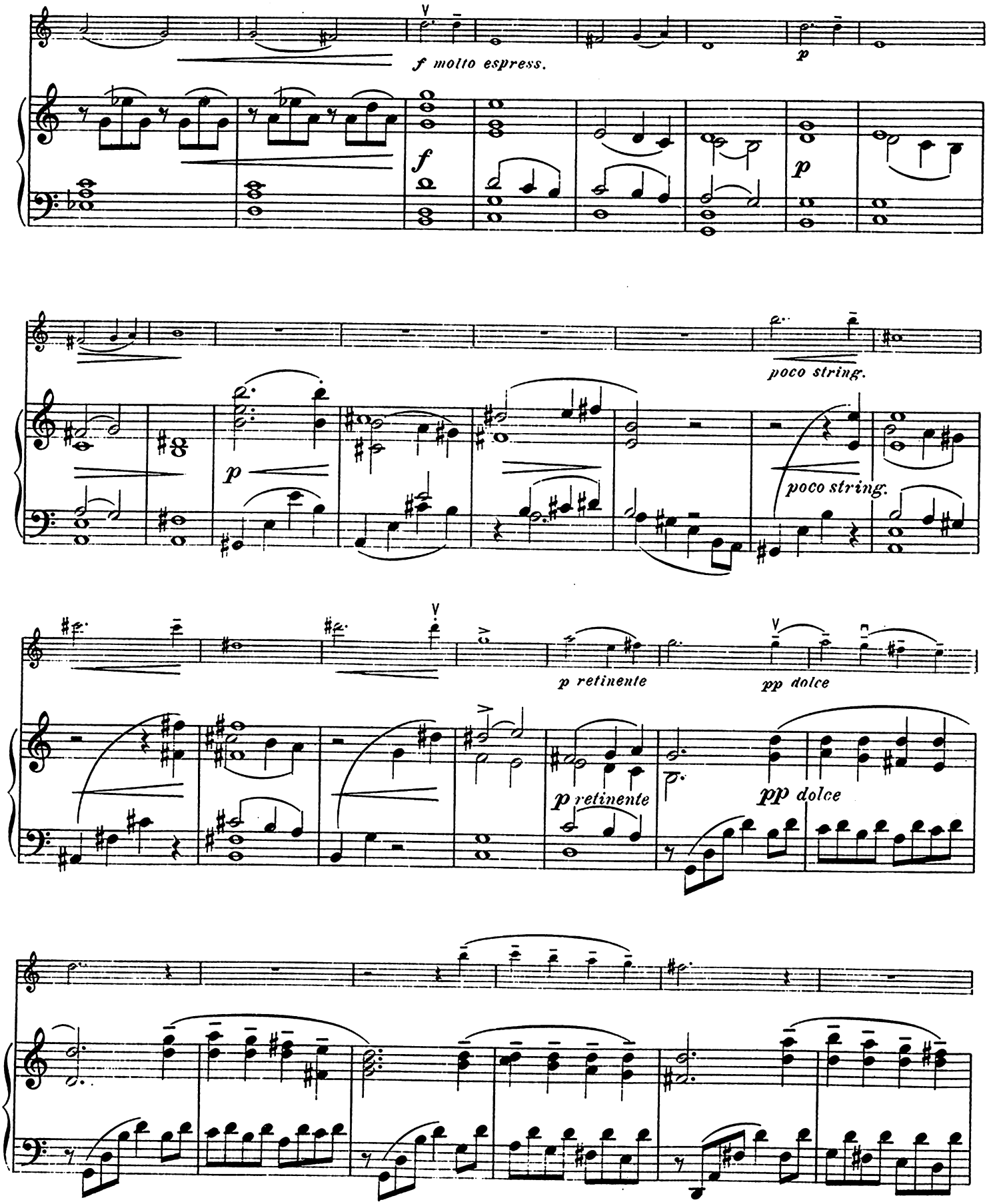
f molto espress.
p
f
p
poco string.
p
poco string.
p retinente
pp dolce
p retinente
pp dolce

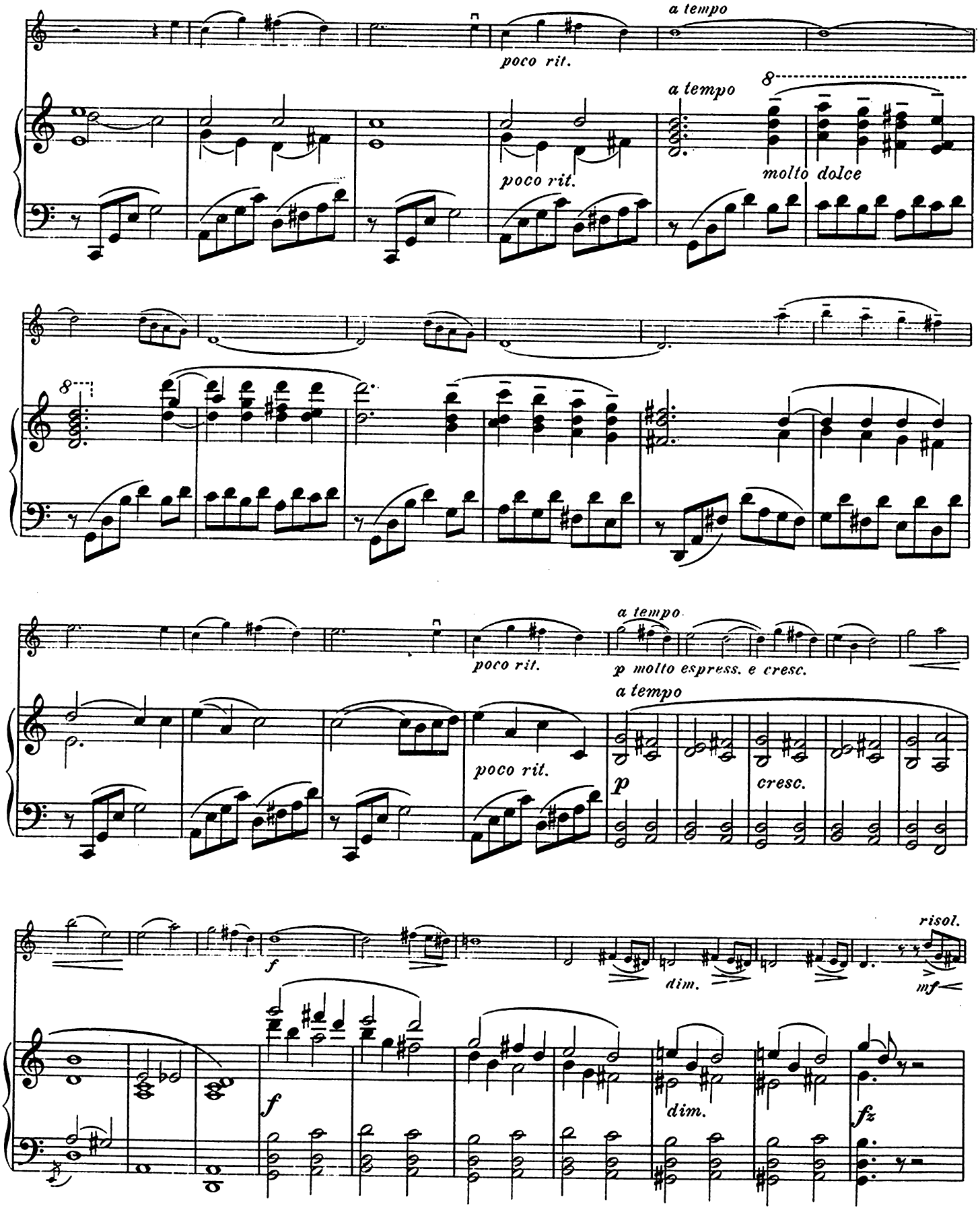
a tempo
poco rit.
a tempo
poco rit.
molto dolce
poco rit.
a tempo
p molto espress. e cresc.
a tempo
poco rit.
p
cresc.
f
dim.
risol.
mf
f
dim.
fz

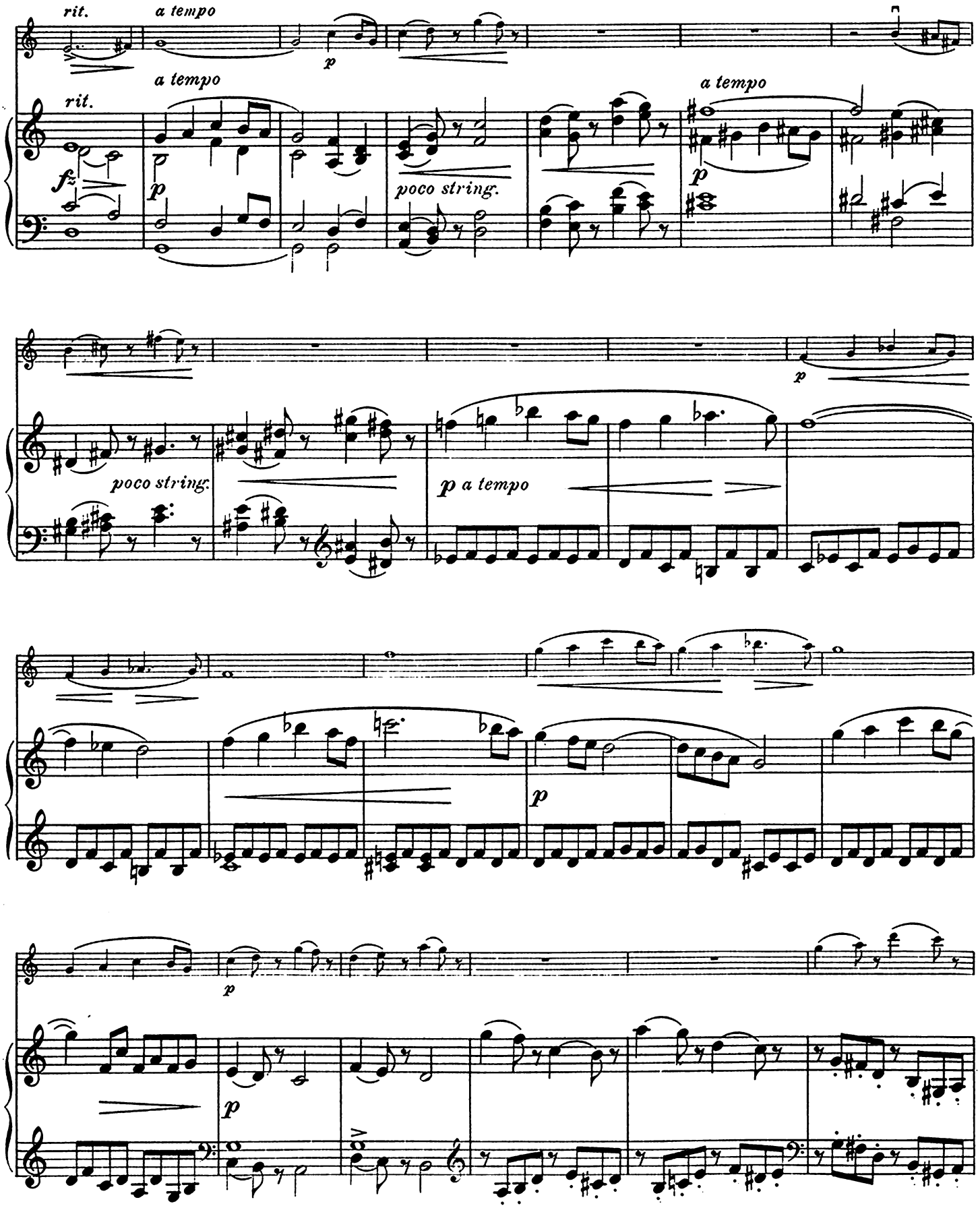
rit.
a tempo
a tempo
rit.
fz
p
poco string.
a tempo
p
poco string.
p
p a tempo
p
p
p

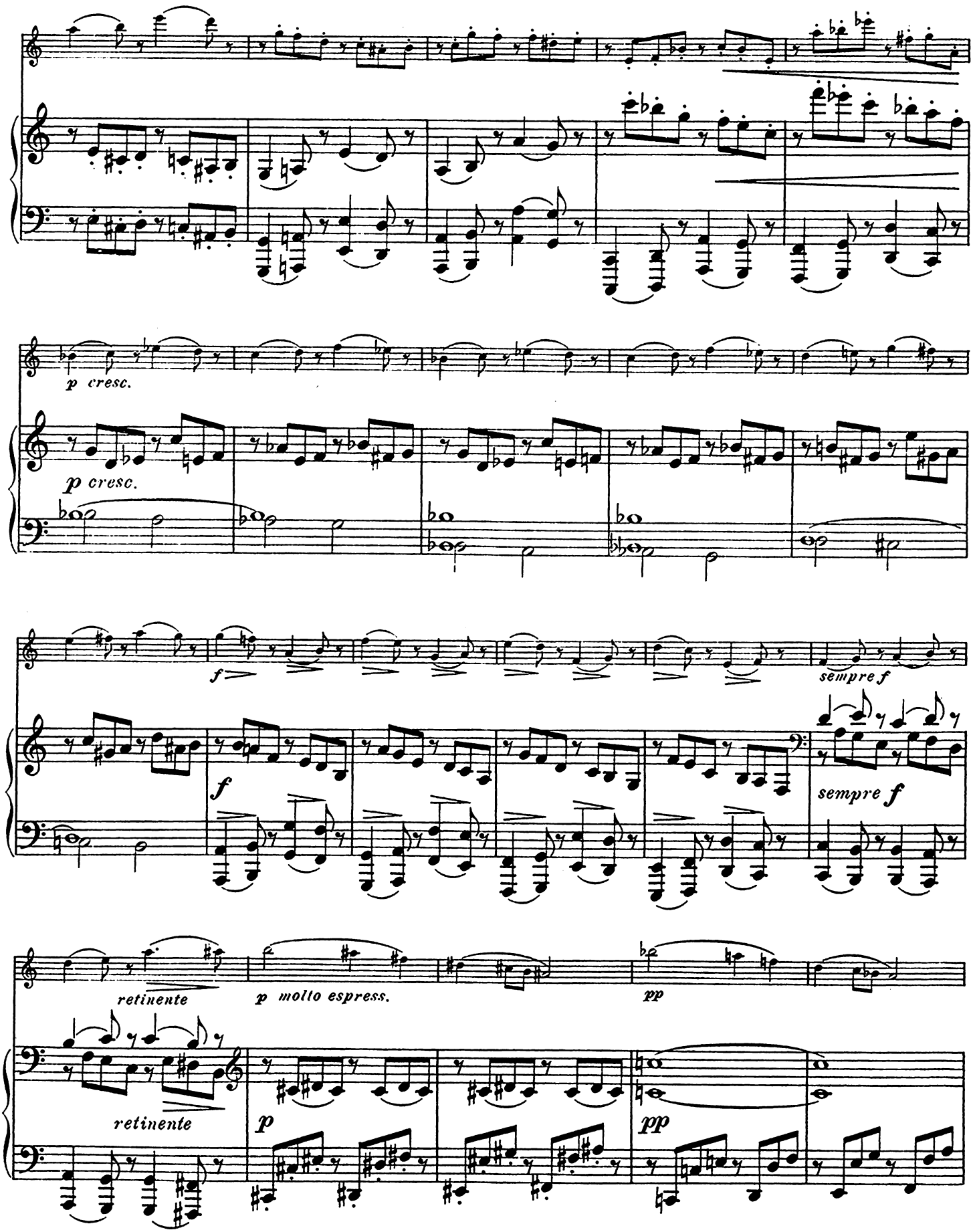
p cresc.
p cresc.
f
sempre f
f
sempre f
retinente
p molto espress.
pp
retinente
p
pp

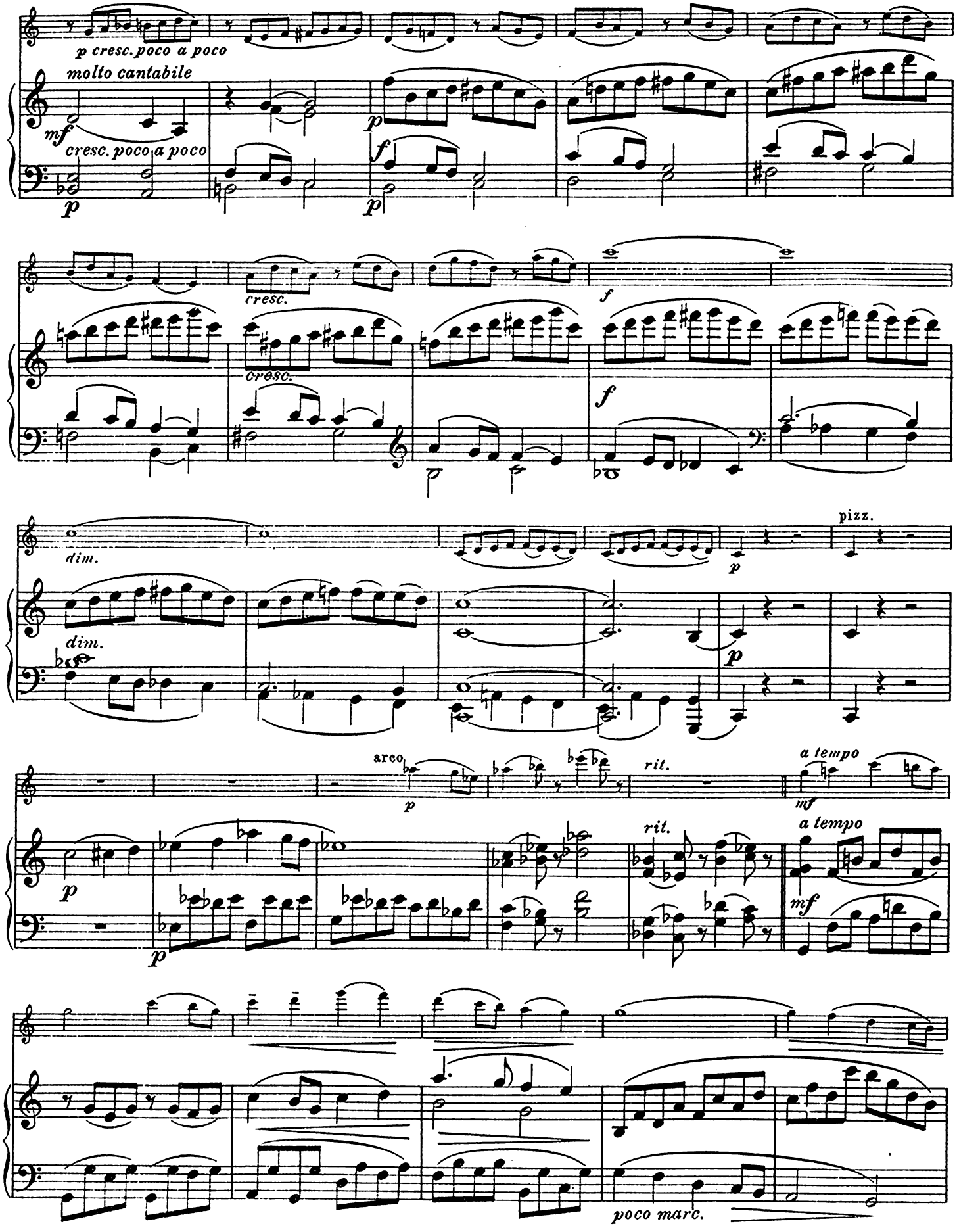
p cresc. poco a poco
molto cantabile
mf
cresc. poco a poco
p
p
f
p
cresc.
cresc.
f
f
dim.
dim.
p
p
pizz.
arco
p
p
rit.
a tempo
mf
p
p
rit.
a tempo
mf
poco marc.

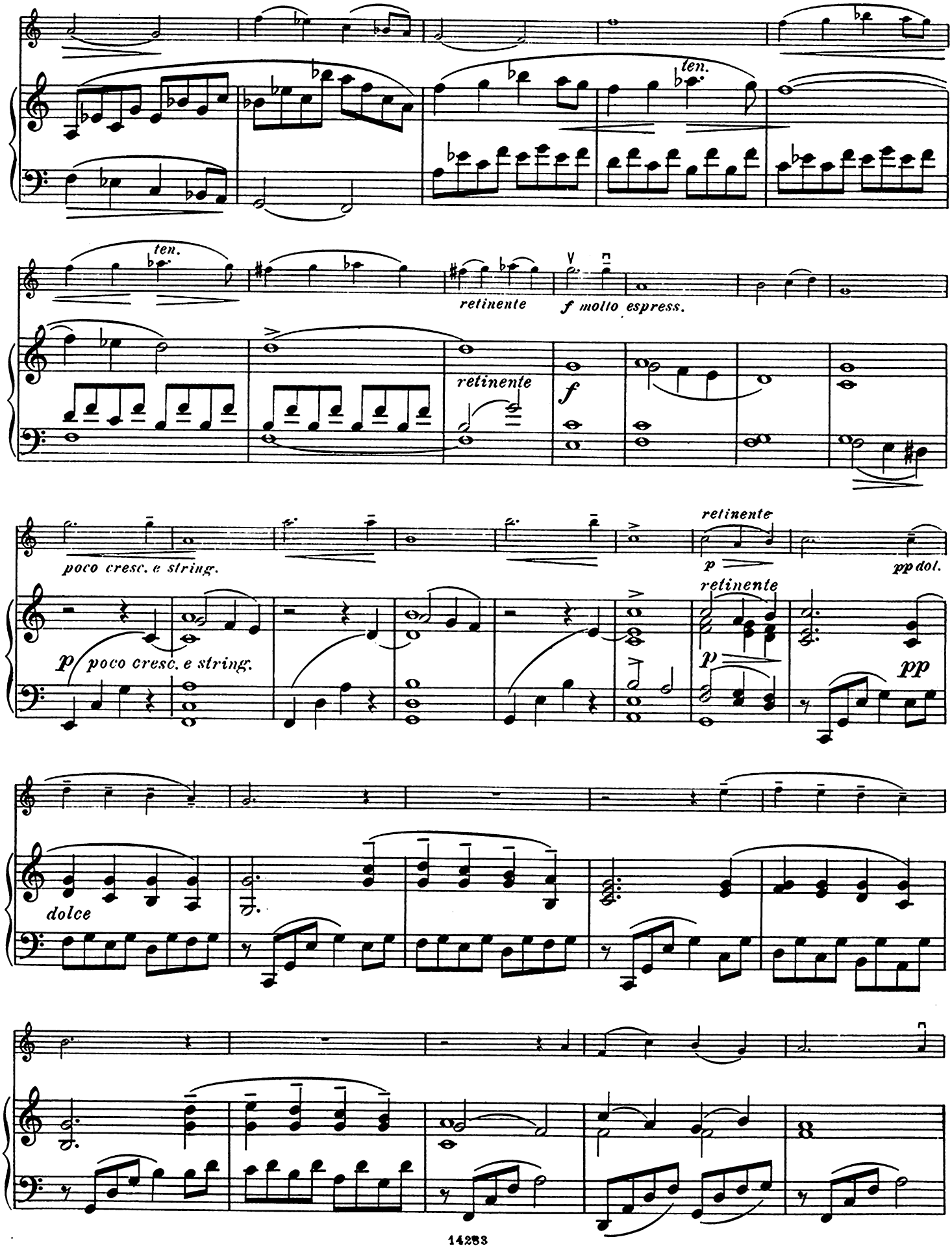
ten.
ten.
retinente
f molto espress.
retinente
f
poco cresc. e string.
retinente
p
pp dol.
p poco cresc. e string.
retinente
p
pp
dolce

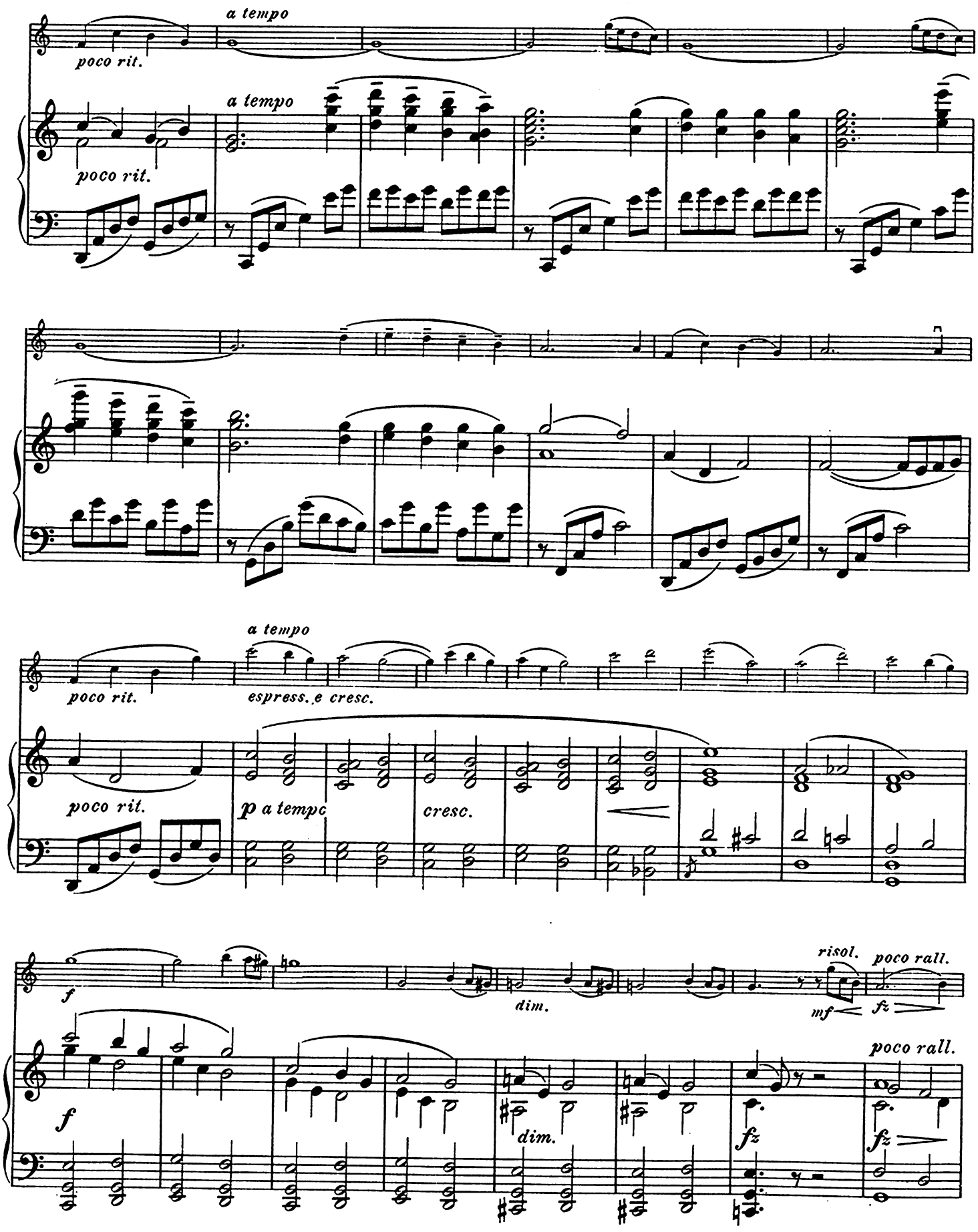
a tempo
poco rit.
a tempo
poco rit.
a tempo
poco rit.
espress. e cresc.
poco rit.
p a tempo
cresc.
risol.
poco rall.
f
dim.
mf
fz
poco rall.
f
dim.
fz
fz

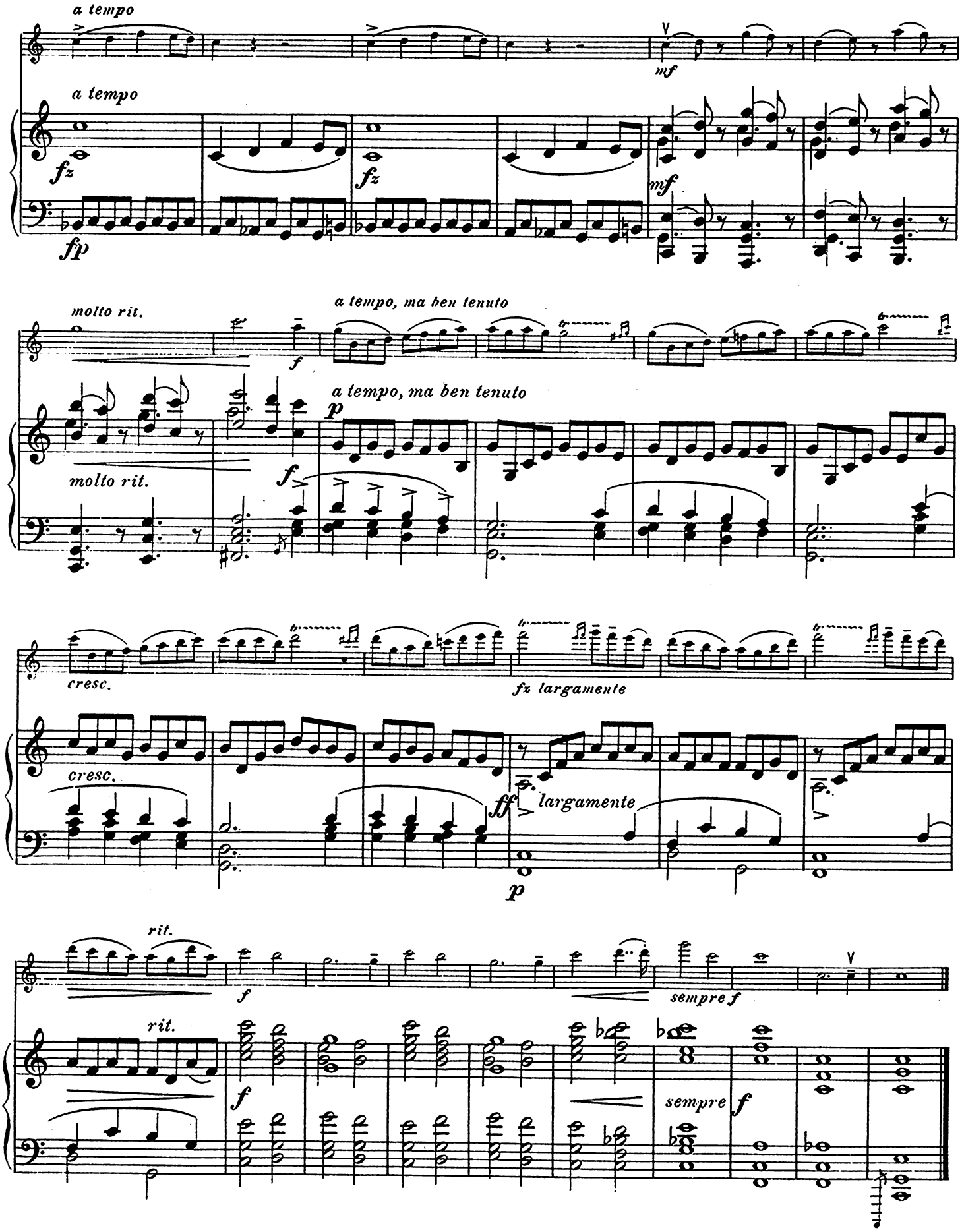
a tempo
mf
a tempo
fz
fz
mf
fp
molto rit.
a tempo, ma ben tenuto
f
a tempo, ma ben tenuto
p
molto rit.
f
cresc.
fz largamente
cresc.
ff
largamente
p
rit.
f
sempre f
rit.
f
sempre
f

Romance.

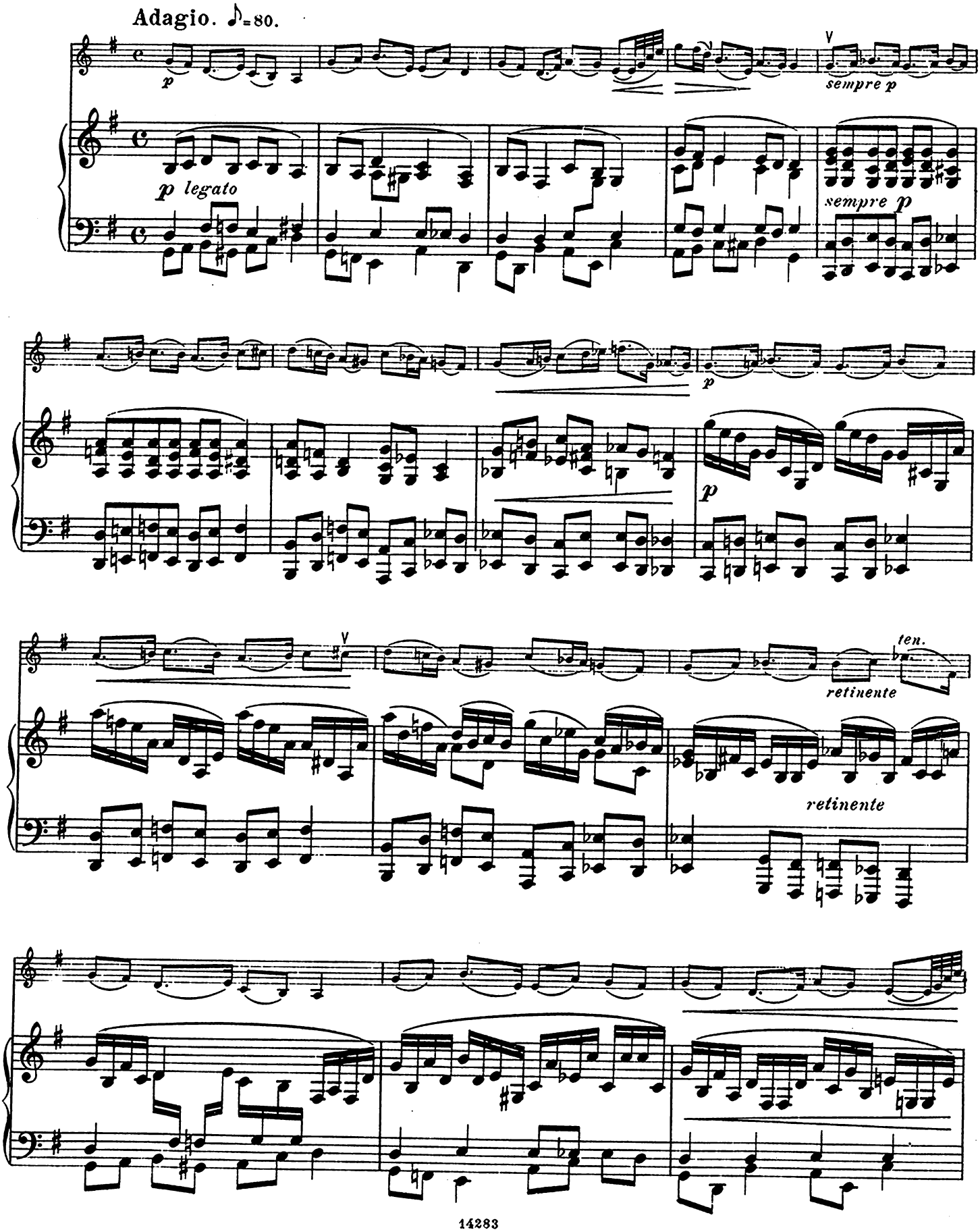
Adagio. ♪=80.
p
p legato
sempre p
sempre p
p
p
ten.
retinente
retinente

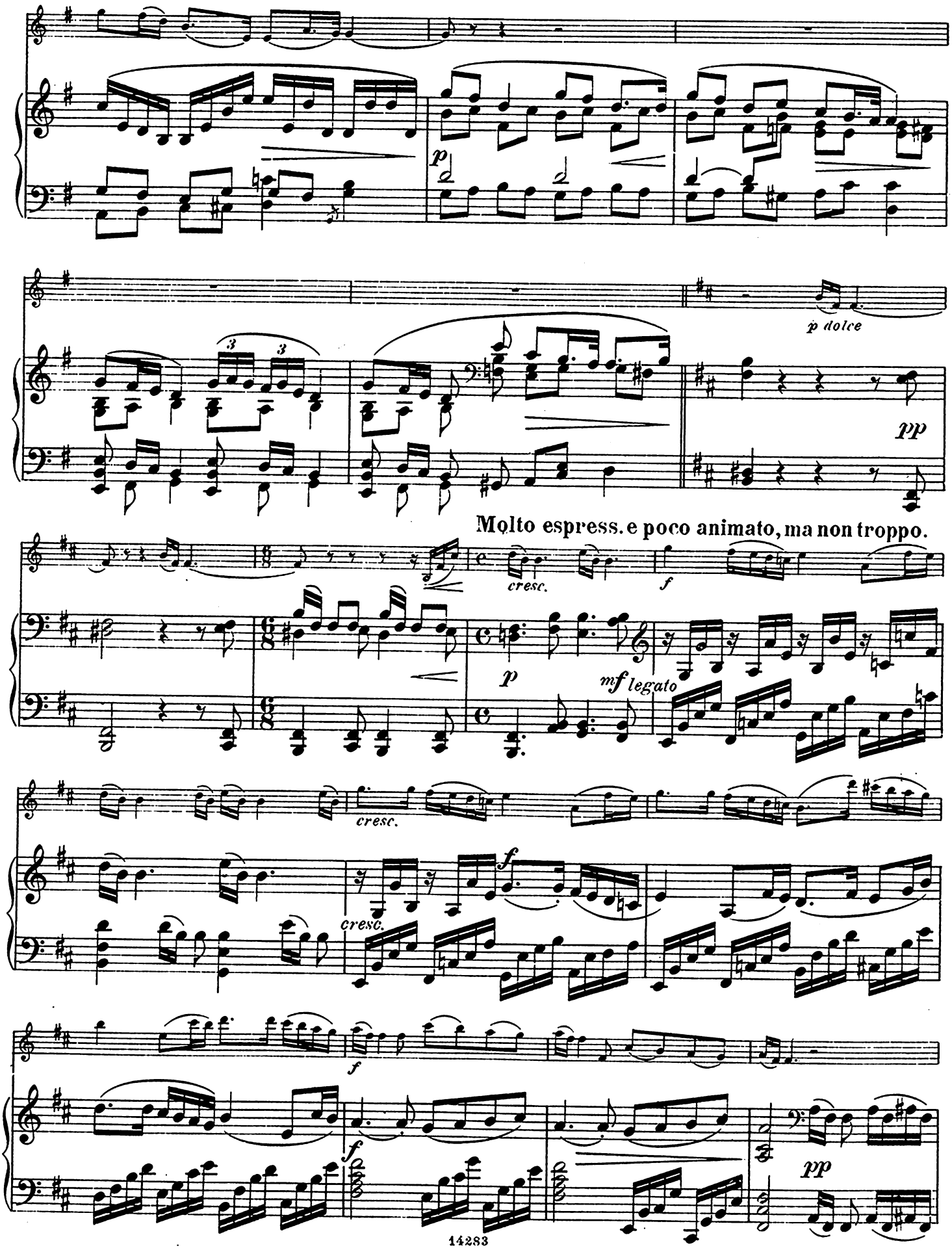
p
p dolce
pp
Molto espress. e poco animato, ma non troppo.
cresc.
f
p
mf legato
cresc.
f
cresc.
f
f
pp

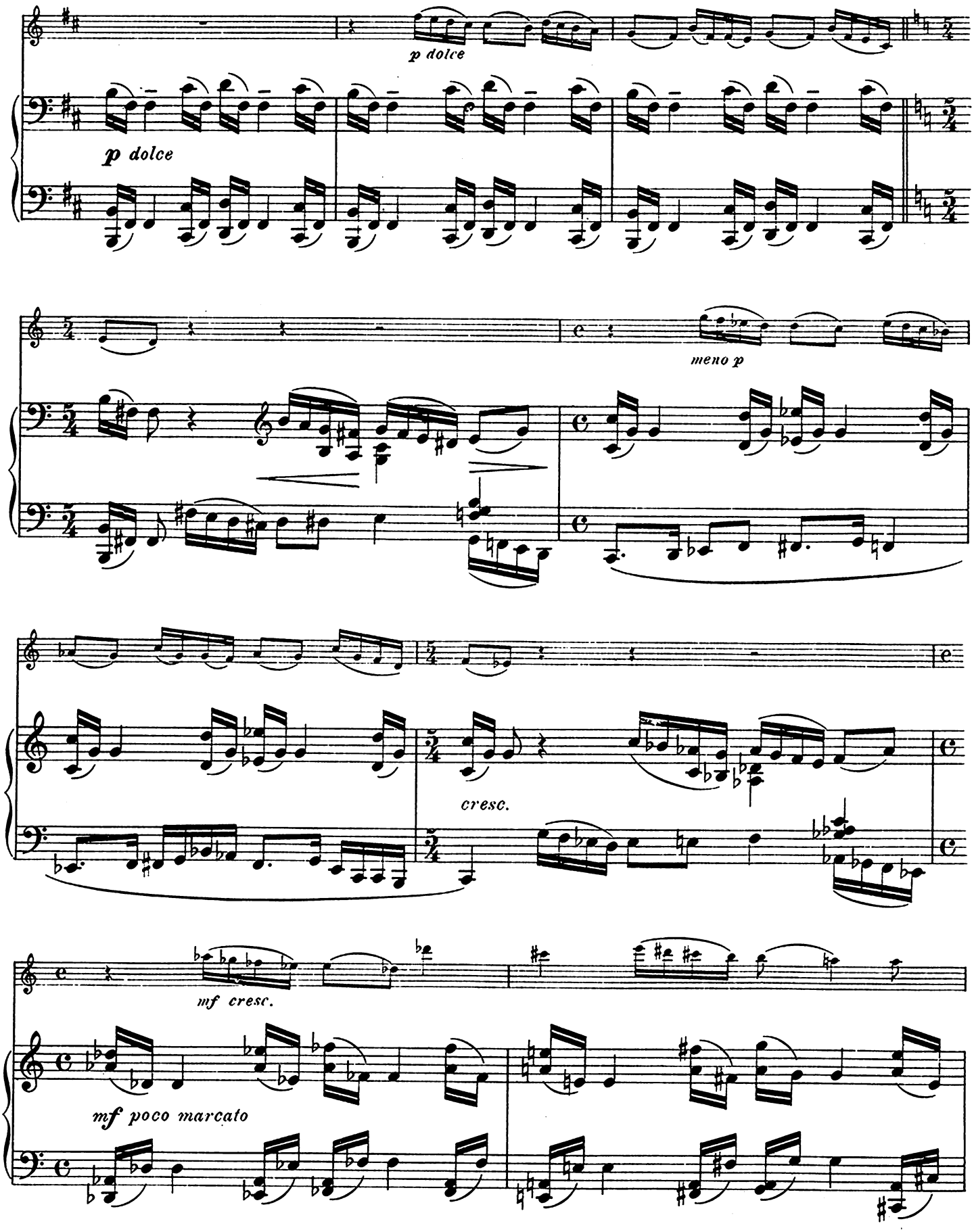
p dolce
p dolce
meno p
cresc.
mf cresc.
mf poco marcato

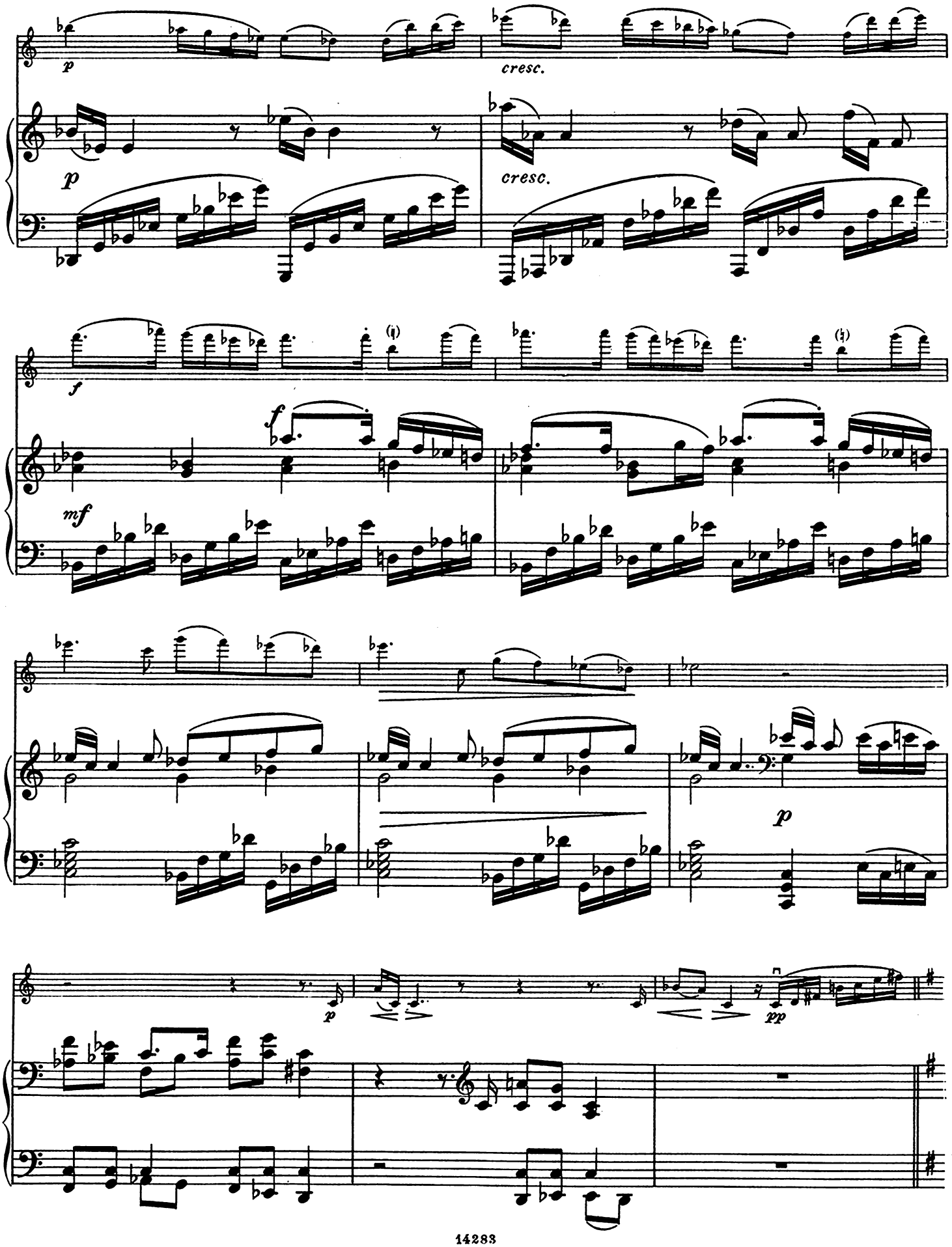
p
cresc.
p
cresc.
f
f
mf
p
p
pp

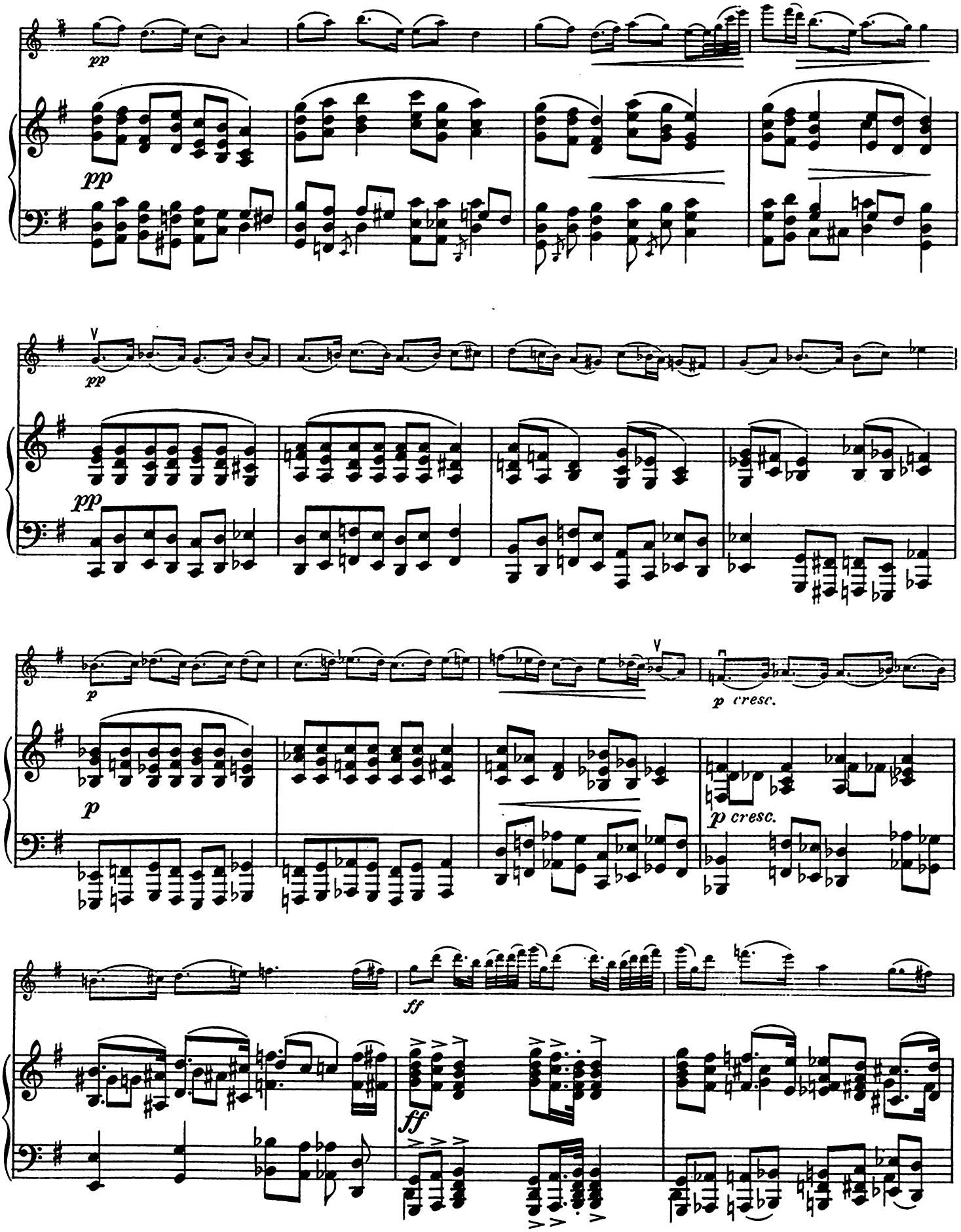
pp
pp
pp
pp
p
p cresc.
p
p cresc.
ff
ff

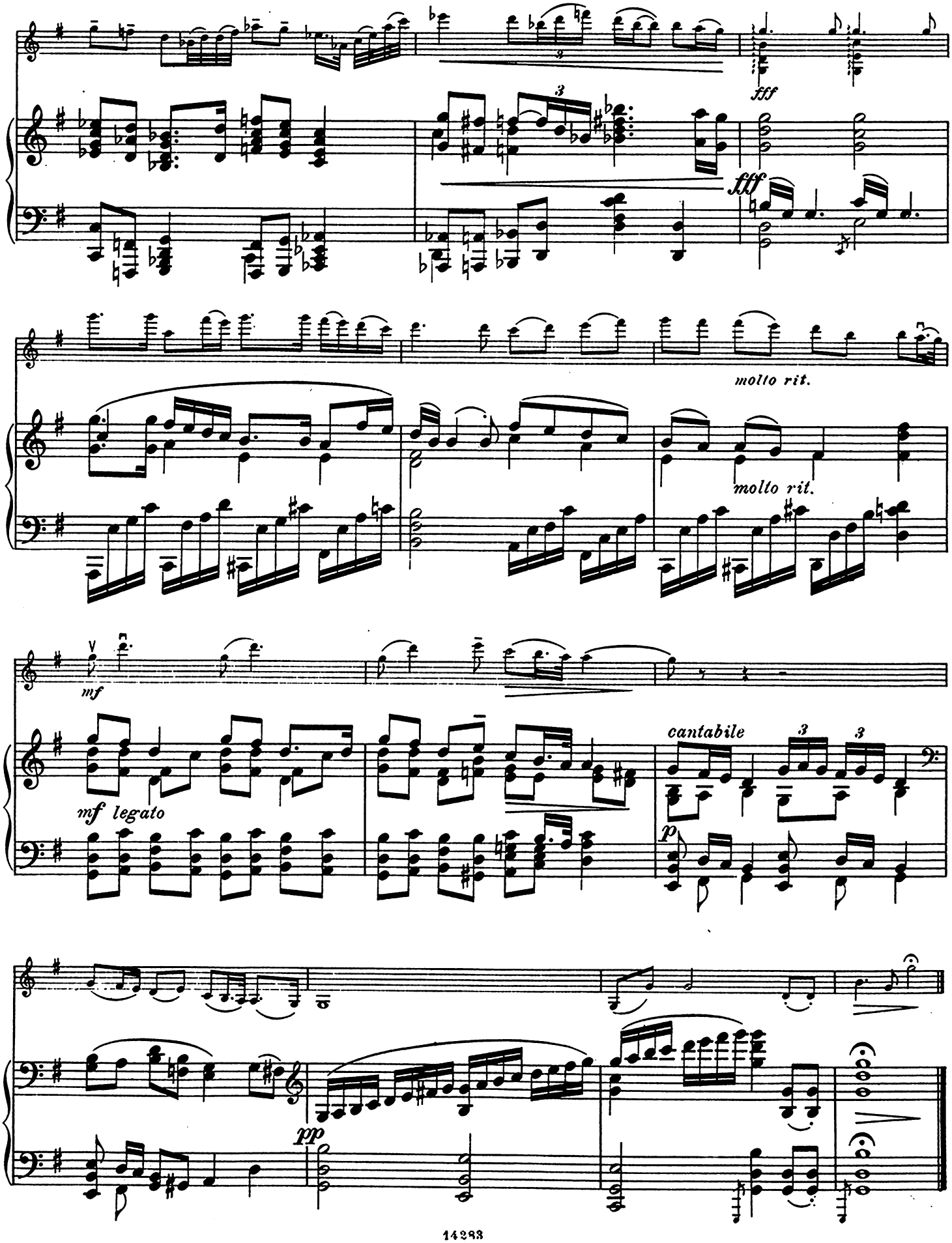
fff
fff
molto rit.
molto rit.
mf
mf legato
cantabile
p
pp

Scherzo.

Allegro vivace. ♩=144.

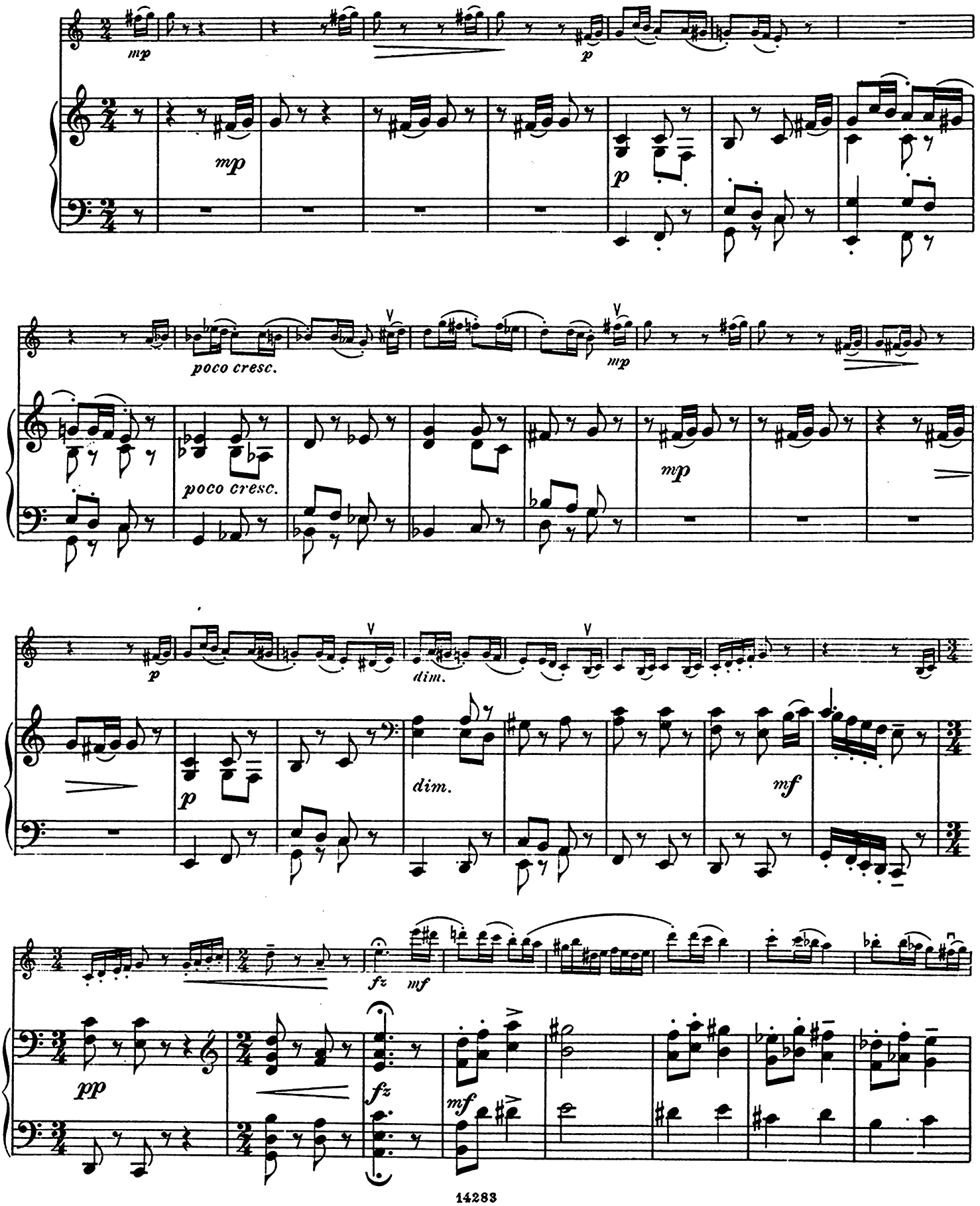

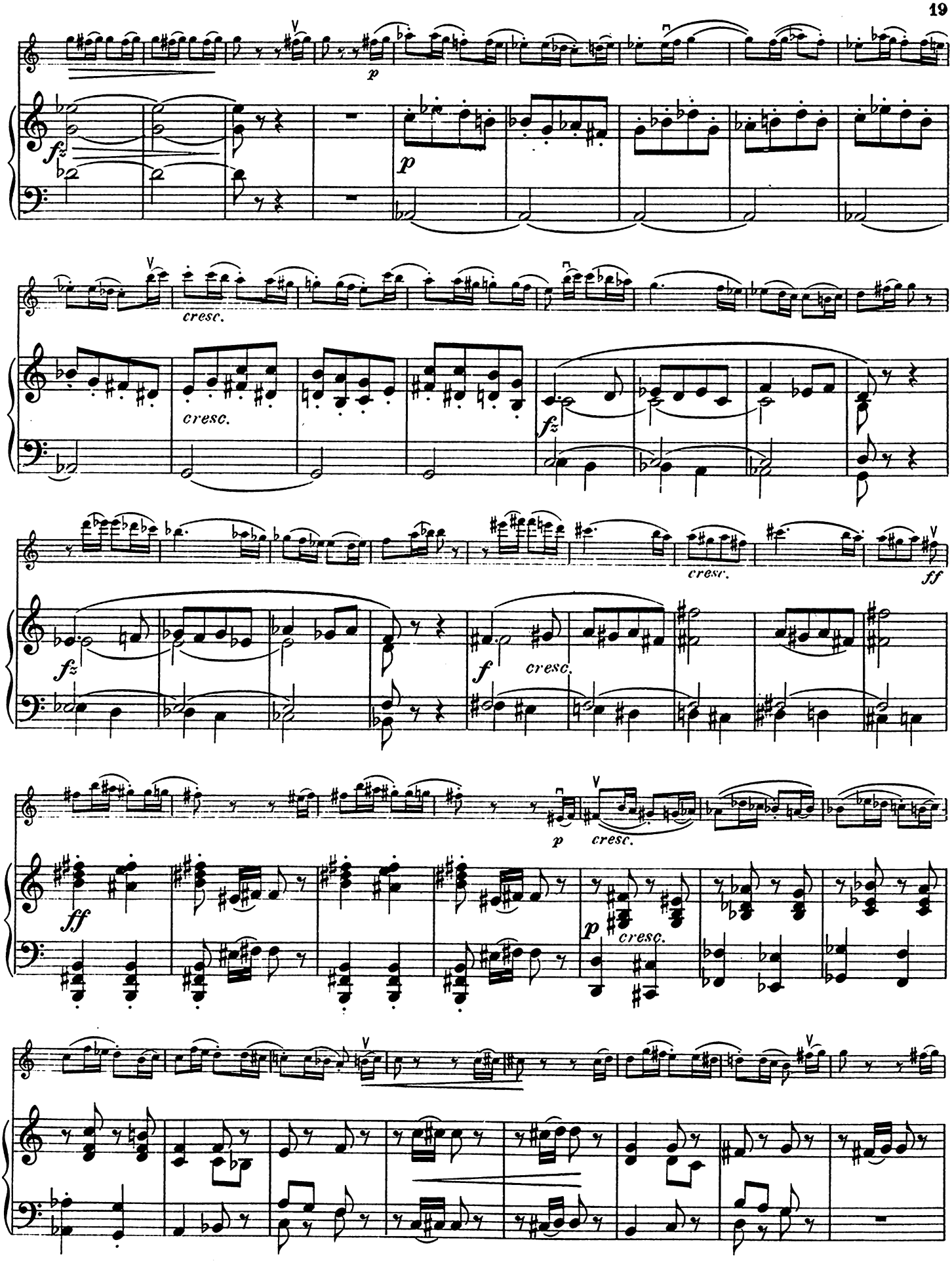
p
fz
cresc.
fz
cresc.
ff
fz
f
cresc.
p
cresc.
ff
p
cresc.

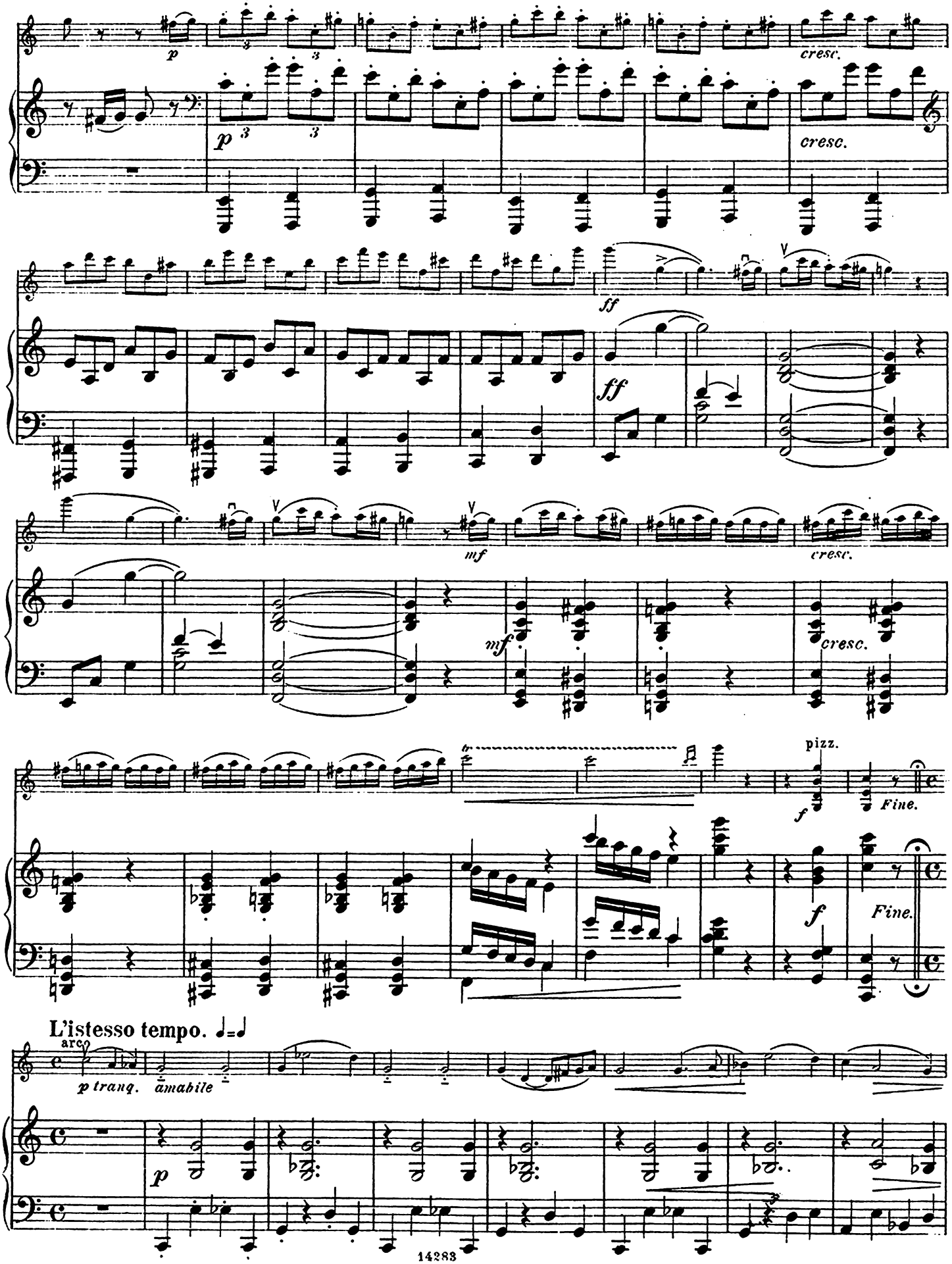
p
cresc.
ff
mf
pizz.
f
Fine.
L'istesso tempo.
arco
p tranq.
amabile

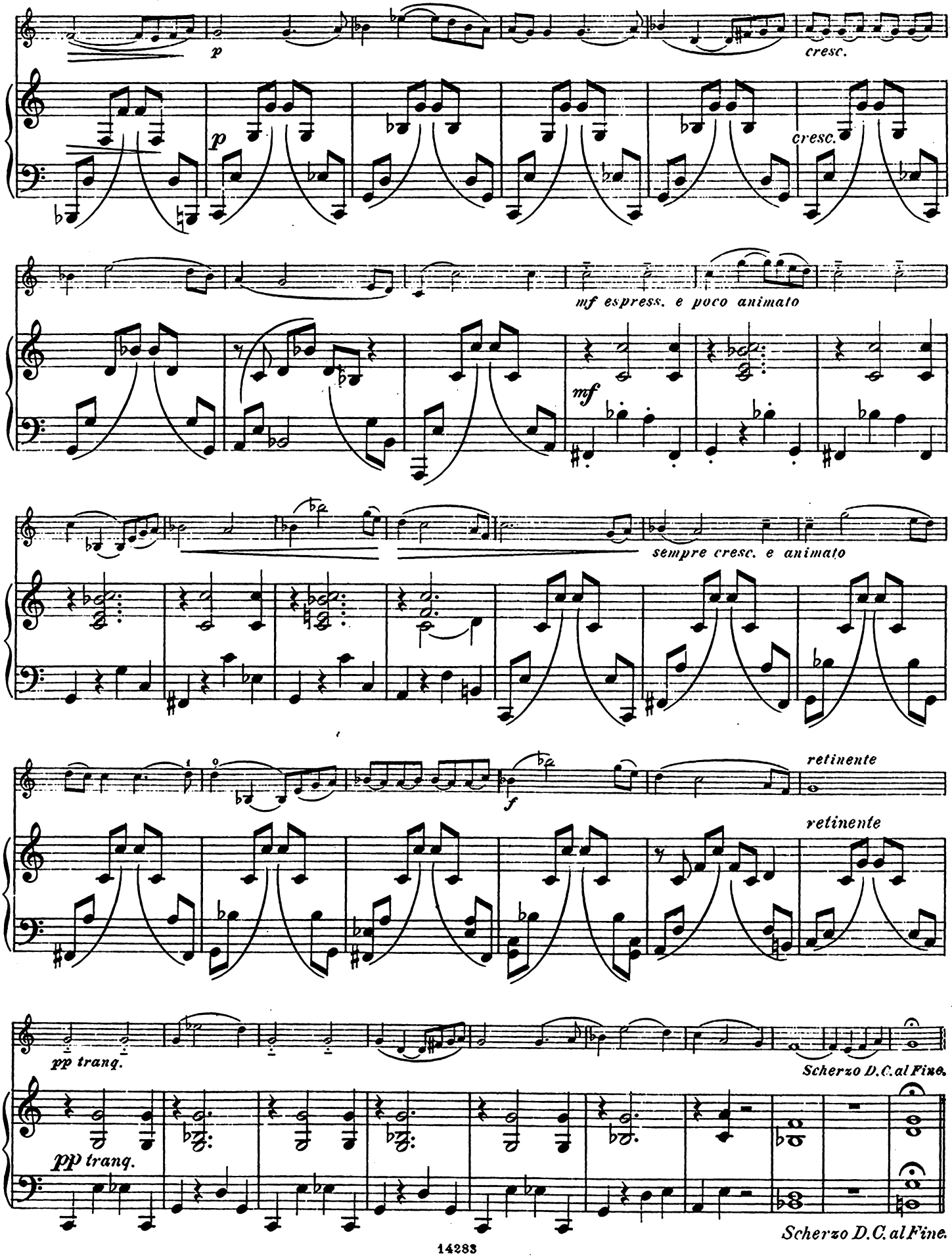
p
cresc.
p
cresc.
mf espress. e poco animato
mf
sempre cresc. e animato
retinente
f
retinente
pp tranq.
Scherzo D.C. al Fine.
pp tranq.
Scherzo D.C. al Fine.

Finale.

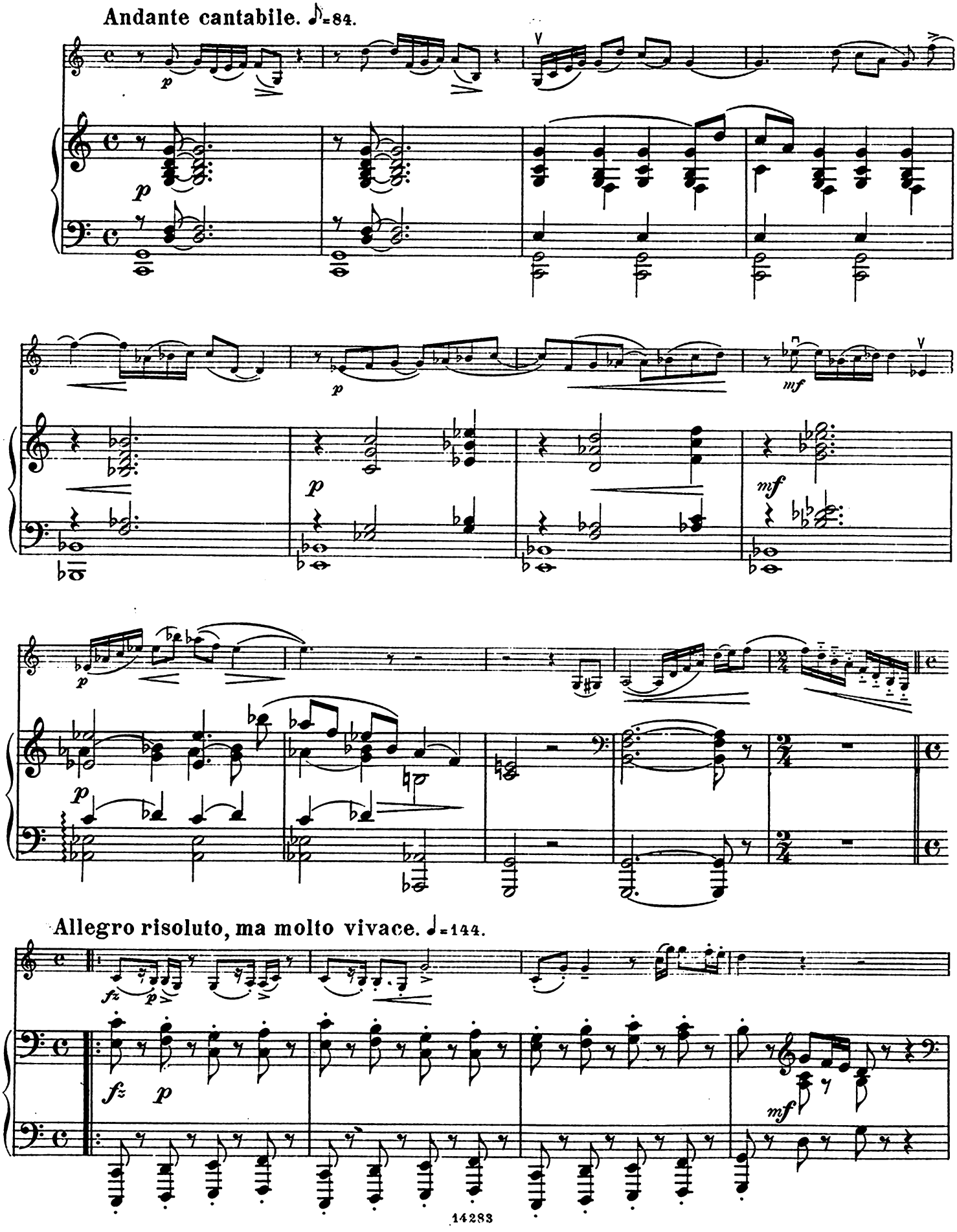

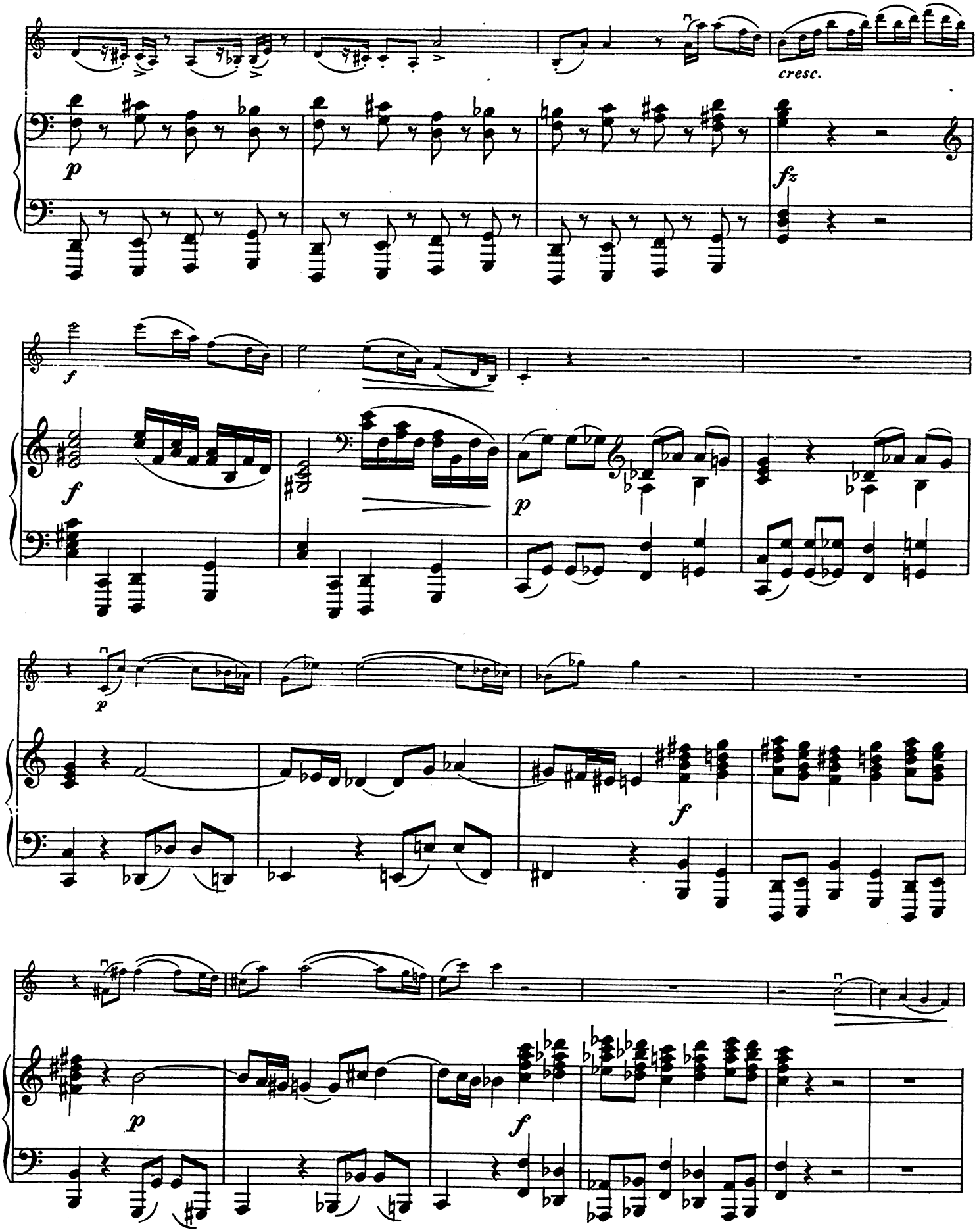
cresc.
p
fz
f
f
p
p
f
p
f

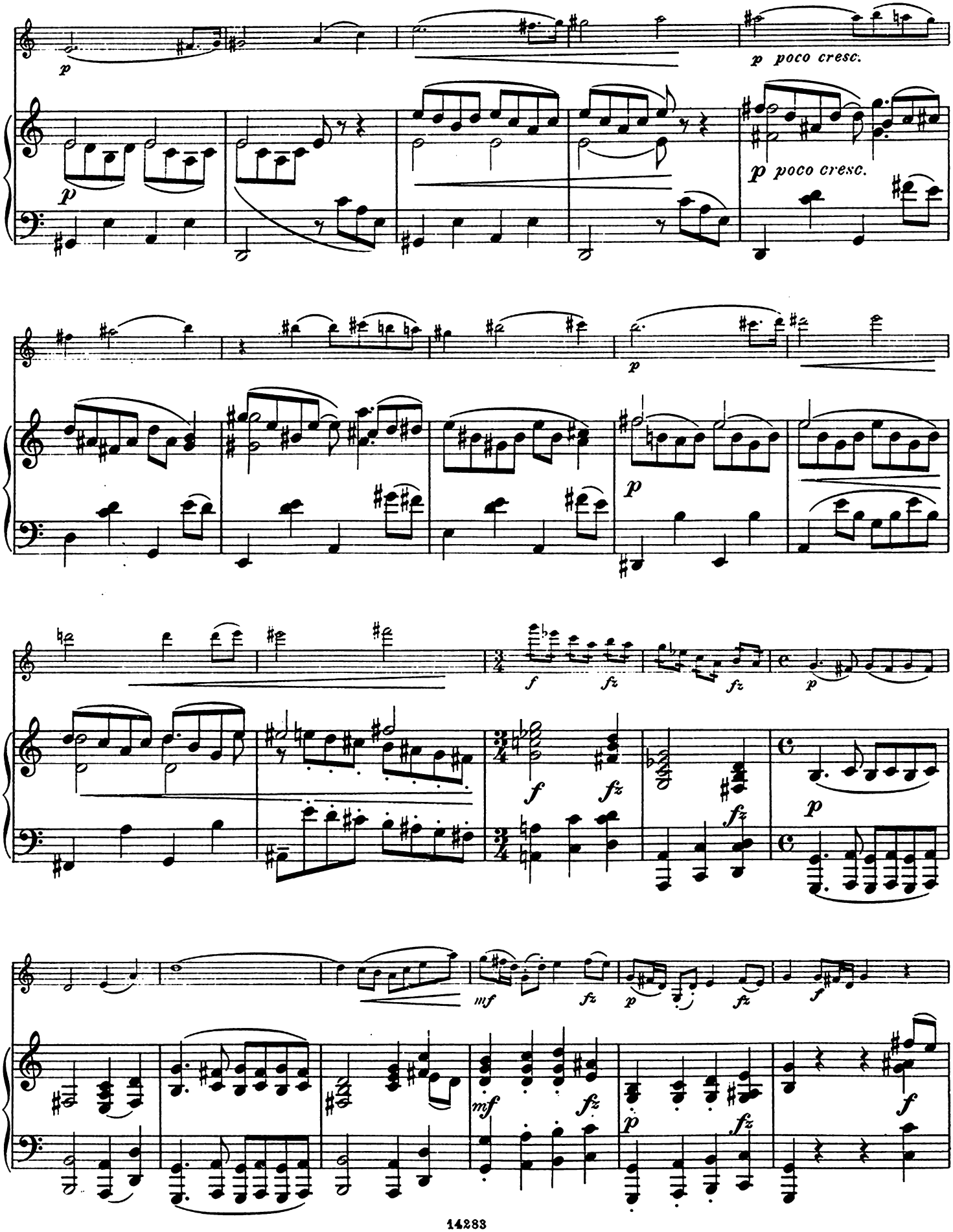
p
p poco cresc.
p poco cresc.
p
p
f
fz
fz
p
f
fz
fz
p
mf
fz
p
fz
f
mf
fz
p
fz
f

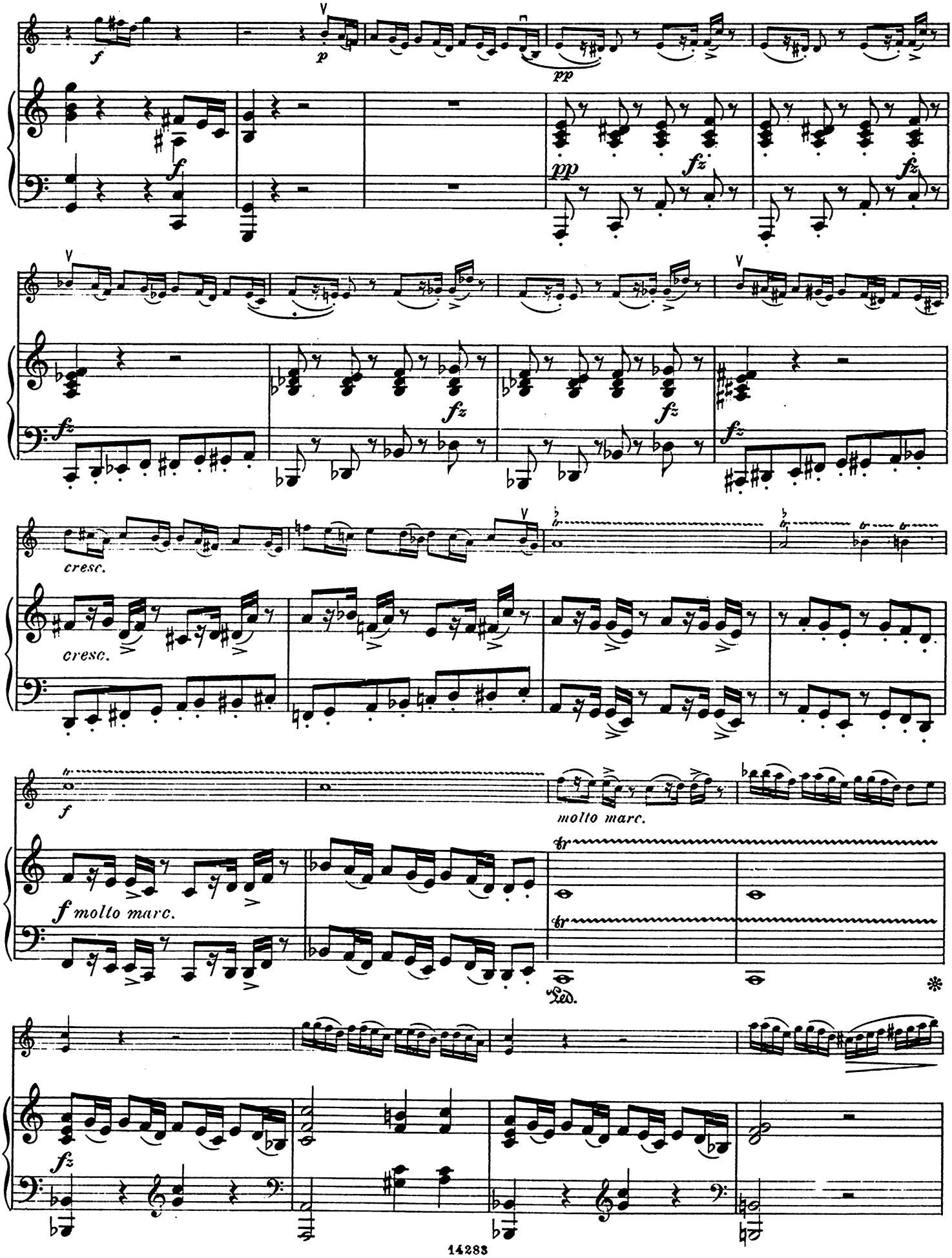
f
p
pp
fz
cresc.
molto marc.
f molto marc.
Ped.
*

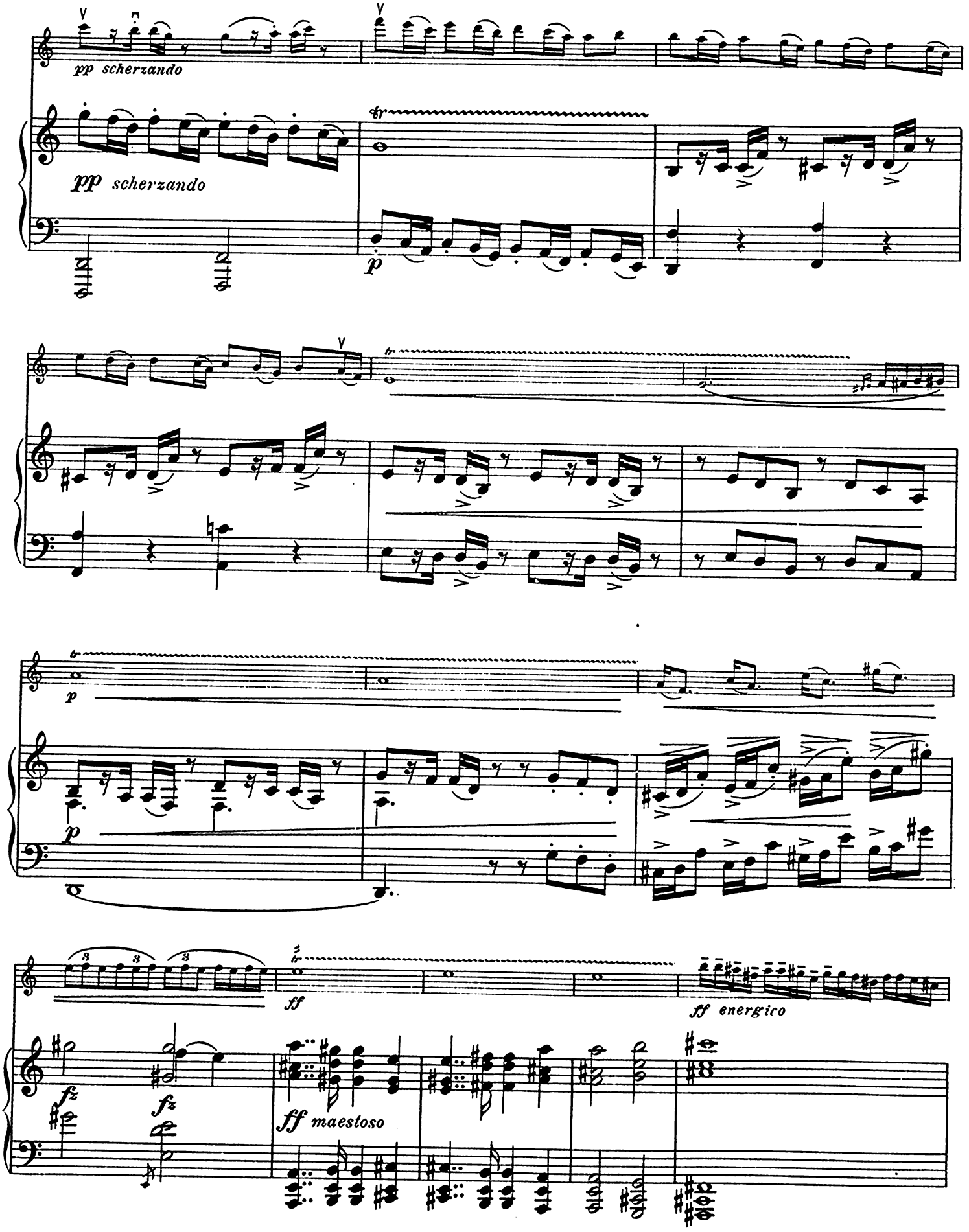
pp scherzando
pp scherzando
p
p
p
ff
ff energico
fz
fz
ff maestoso

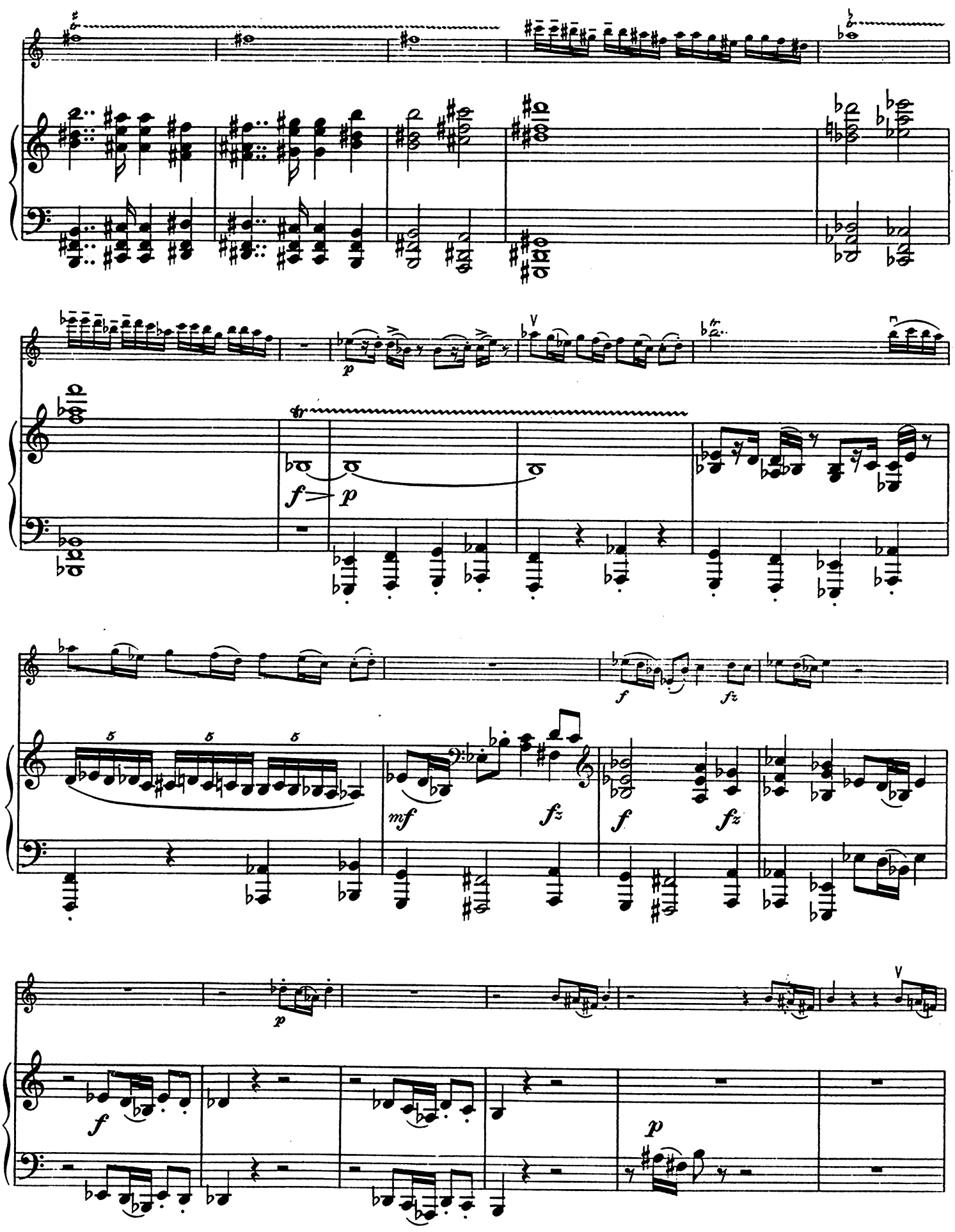
p
f
p
mf
fz
f
fz
f
fz
p
f
p

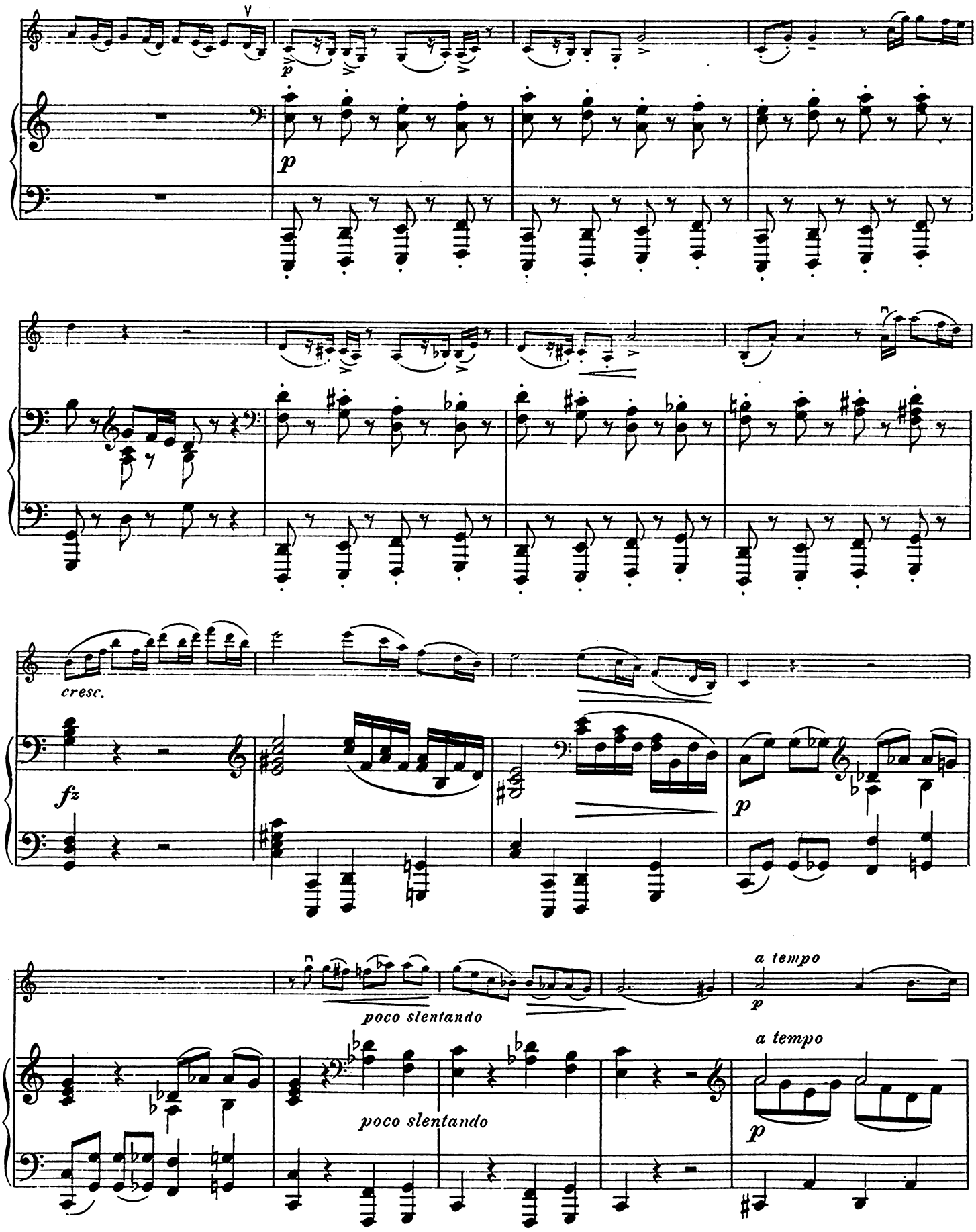
p
cresc.
fz
p
poco slentando
a tempo
p
poco slentando
a tempo
p

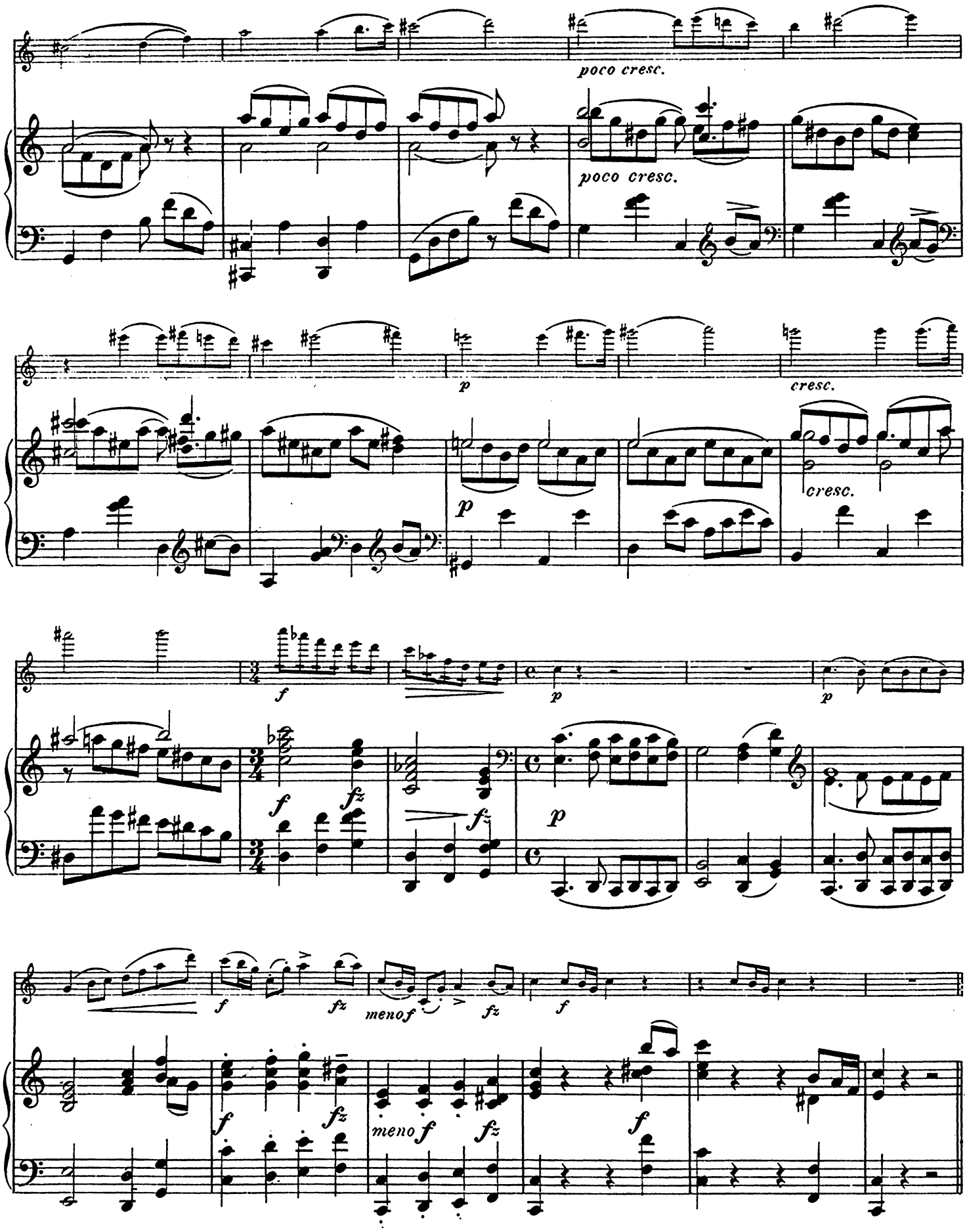
poco cresc.
poco cresc.
p
cresc.
cresc.
f
p
p
f
fz
fz
p
f
fz
menof
fz
f
f
fz
meno f
fz
f

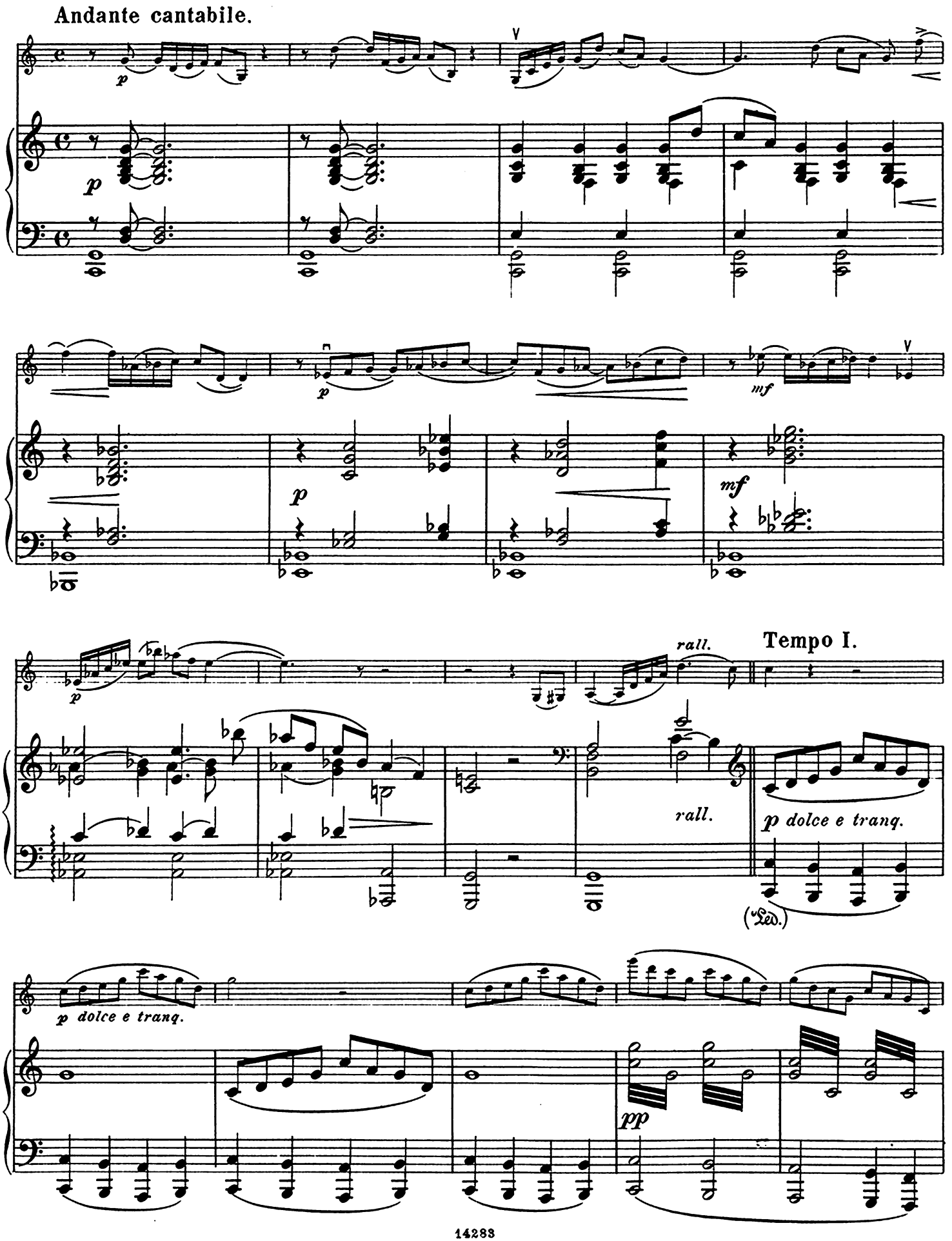
Andante cantabile.
p
mf
rall.
Tempo I.
p dolce e tranq.
(Ped.)
pp

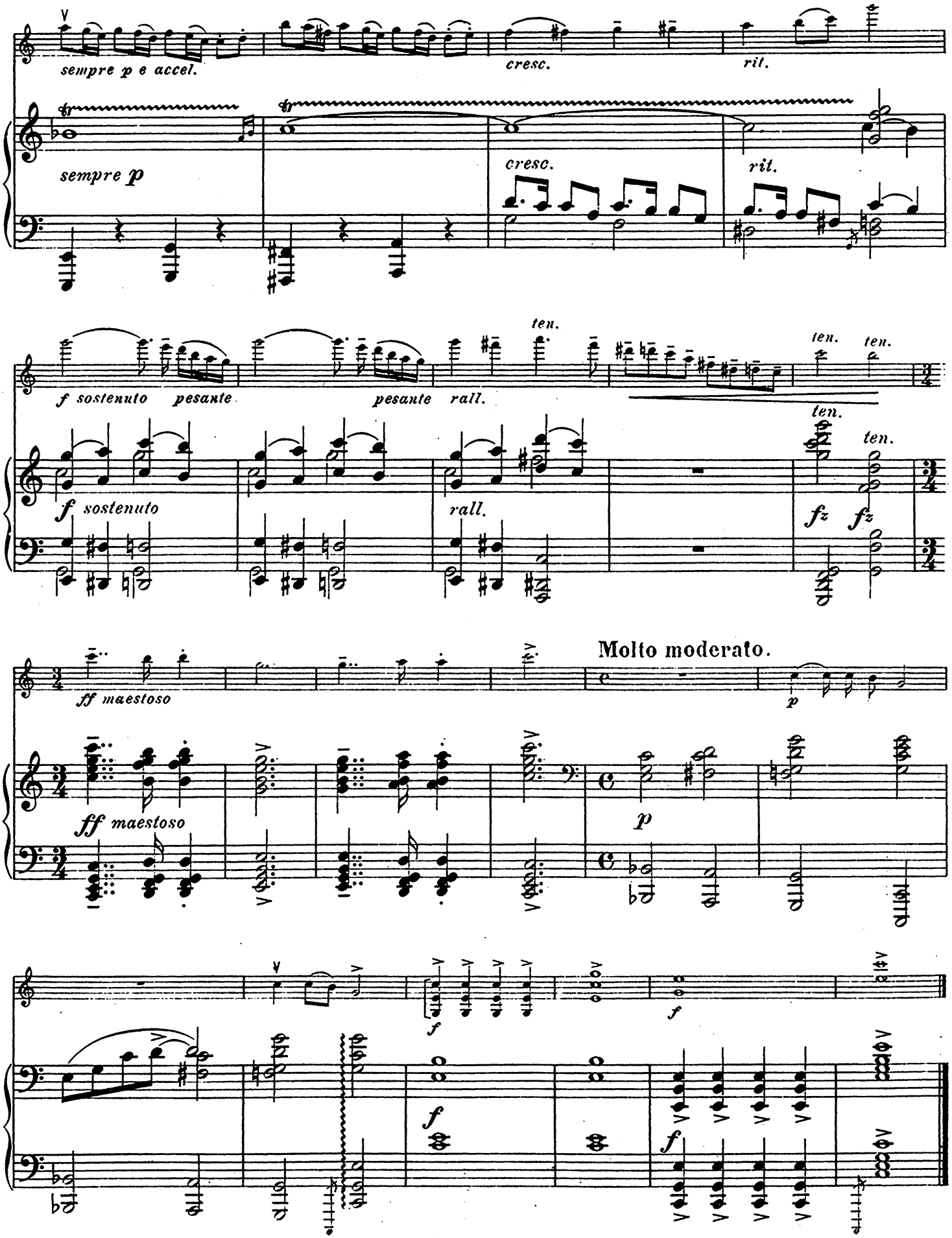
sempre p e accel.
cresc.
rit.
sempre p
cresc.
rit.
f sostenuto
pesante
pesante
rall.
ten.
ten.
ten.
ten.
ten.
f sostenuto
rall.
fz
fz
ff maestoso
Molto moderato.
p
ff maestoso
p
f
f
f
f

Til GEORG HØEBERG.

SONATE.

VIOLINO.

LOUIS GLASS, Op. 29.

Moderato.

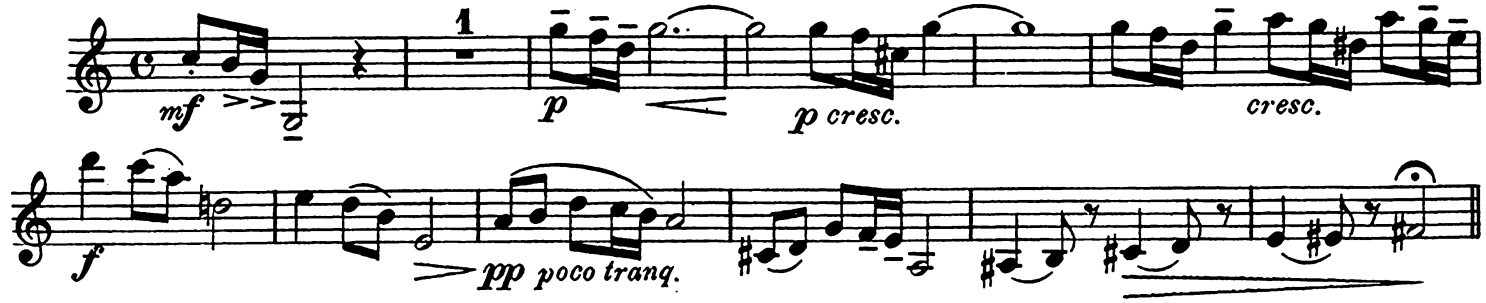

Allegro con moto, ma molto espressivo.

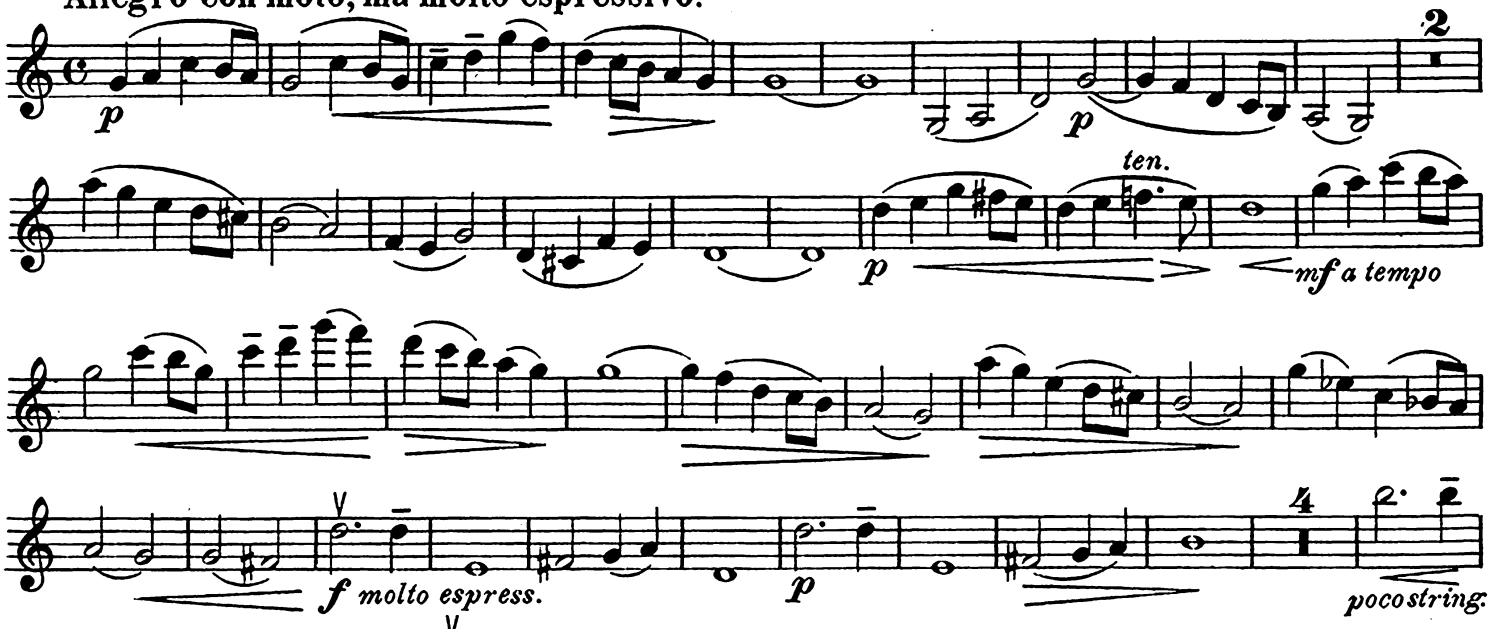

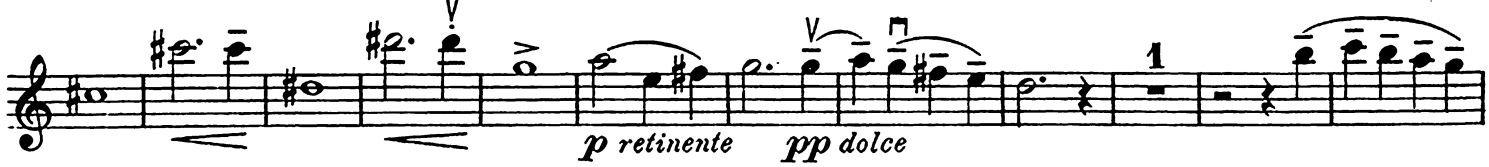

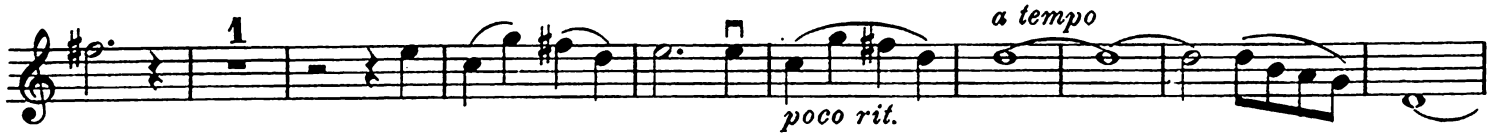

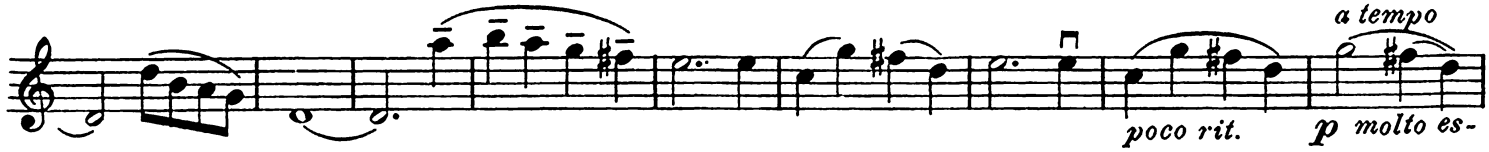

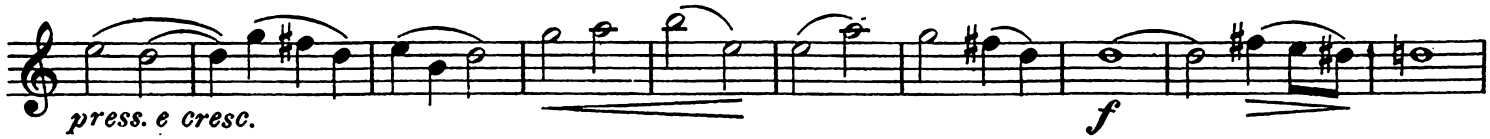

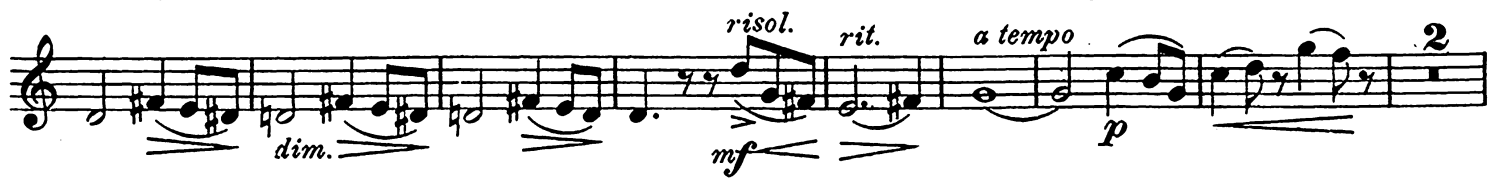

VIOLINO.

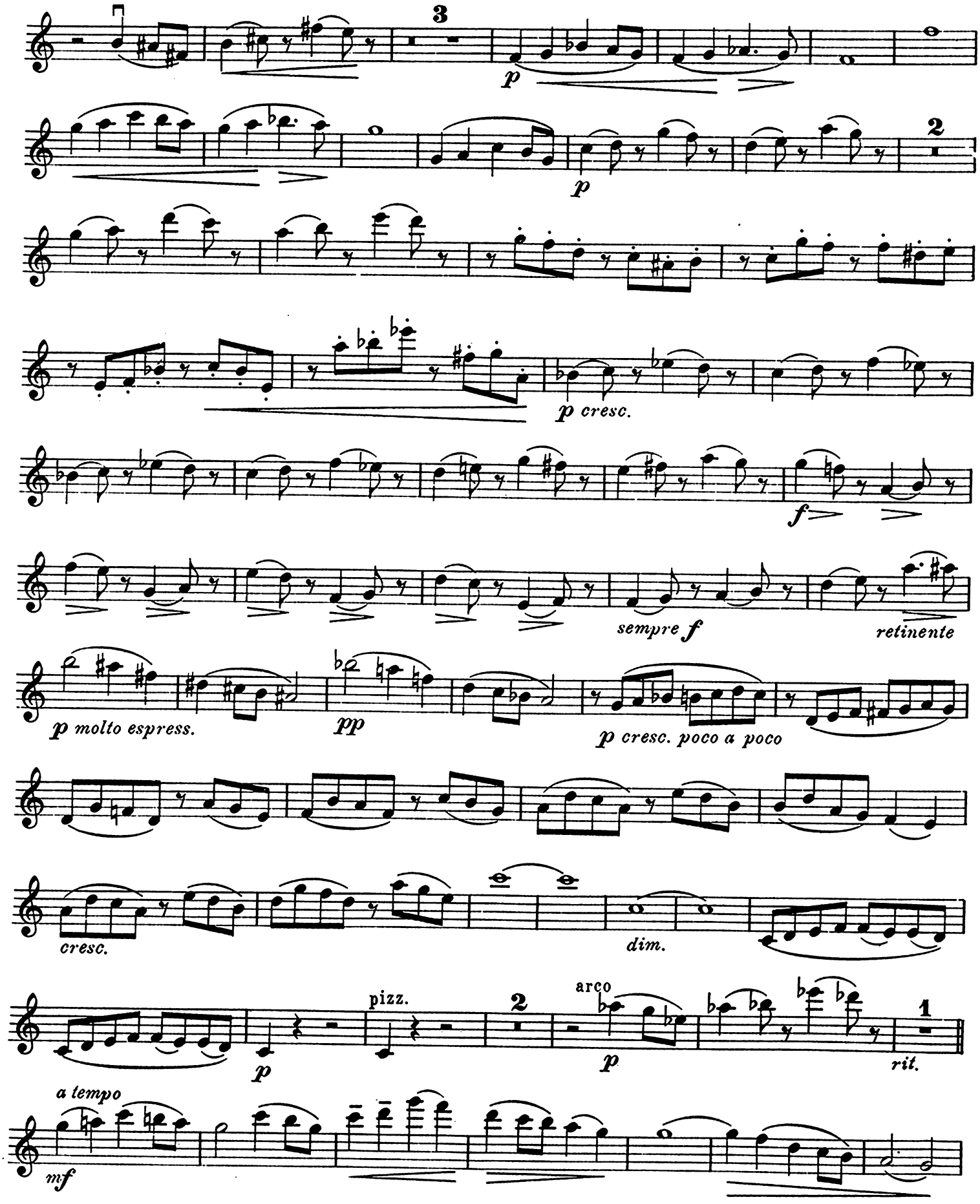
3
p
2
p
p cresc.
f
sempre f
retinente
p molto espress.
pp
p cresc. poco a poco
cresc.
dim.
pizz.
2
arco
p
1
rit.
a tempo
mf

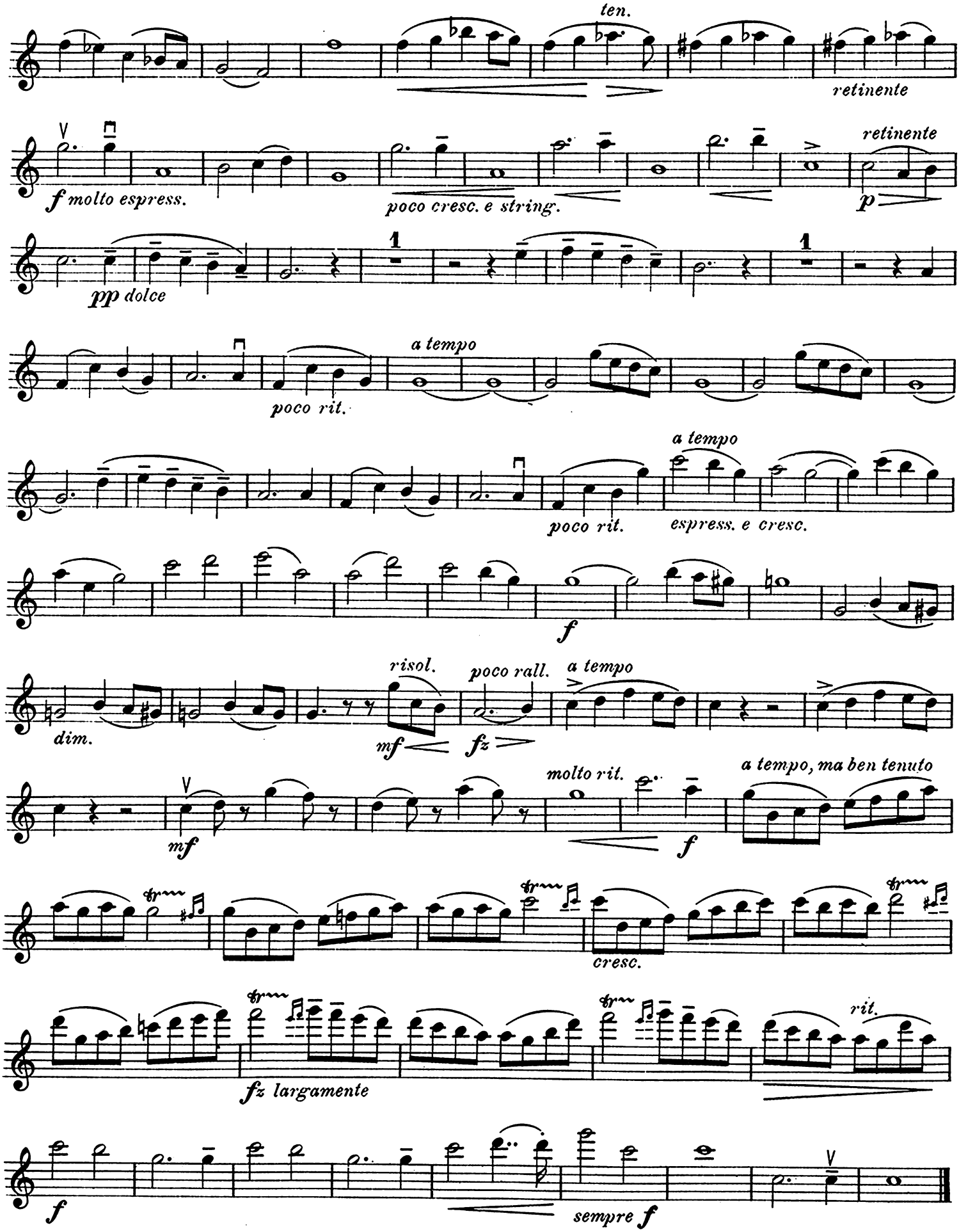
ten.
retinente
f molto espress.
poco cresc. e string.
retinente
p
pp dolce
1
1
a tempo
poco rit.
a tempo
poco rit.
espress. e cresc.
f
risol.
poco rall.
a tempo
dim.
mf
fz
mf
molto rit.
a tempo, ma ben tenuto
f
cresc.
fz largamente
rit.
f
sempre f

VIOLINO.

Romance.

Adagio.

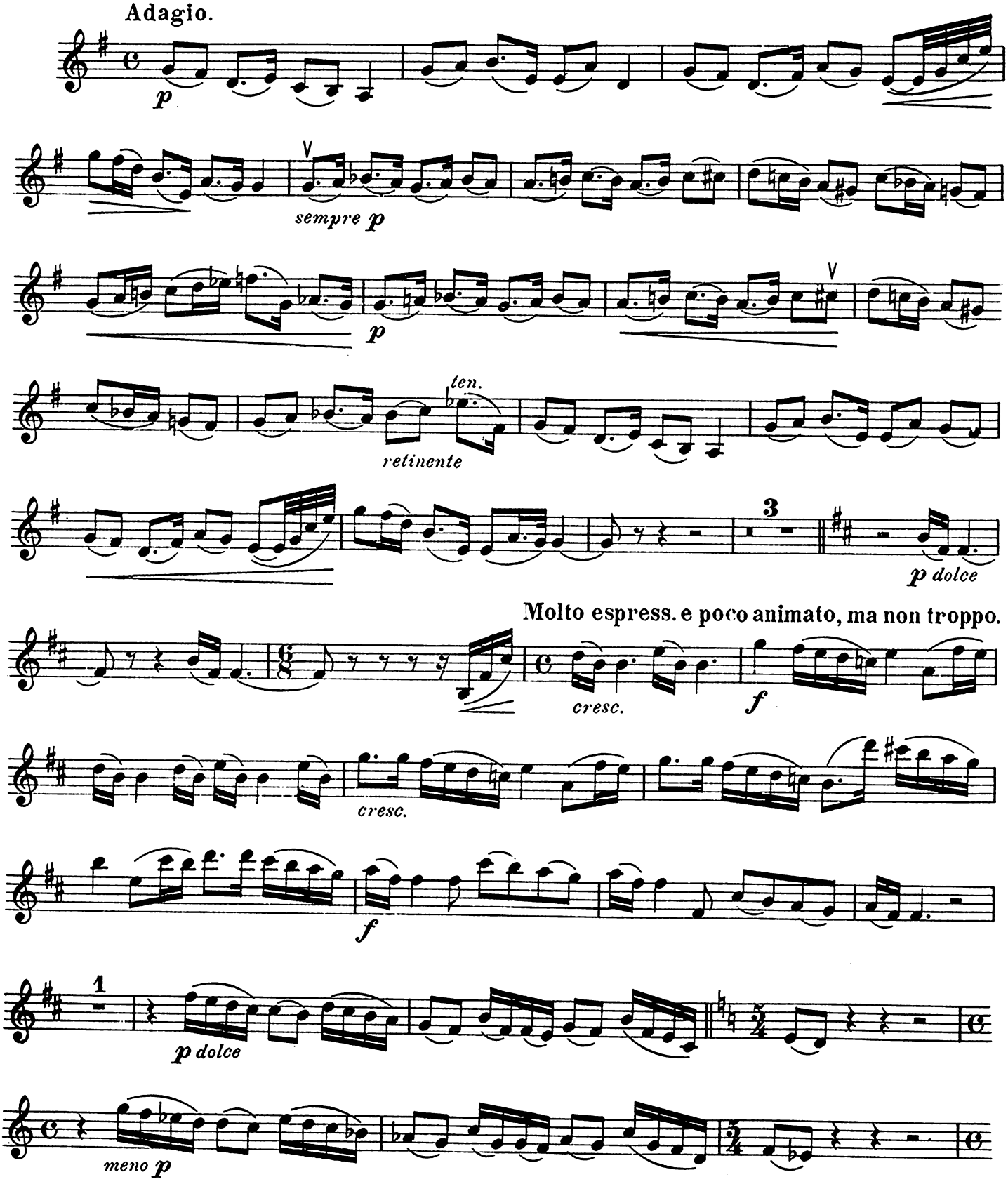

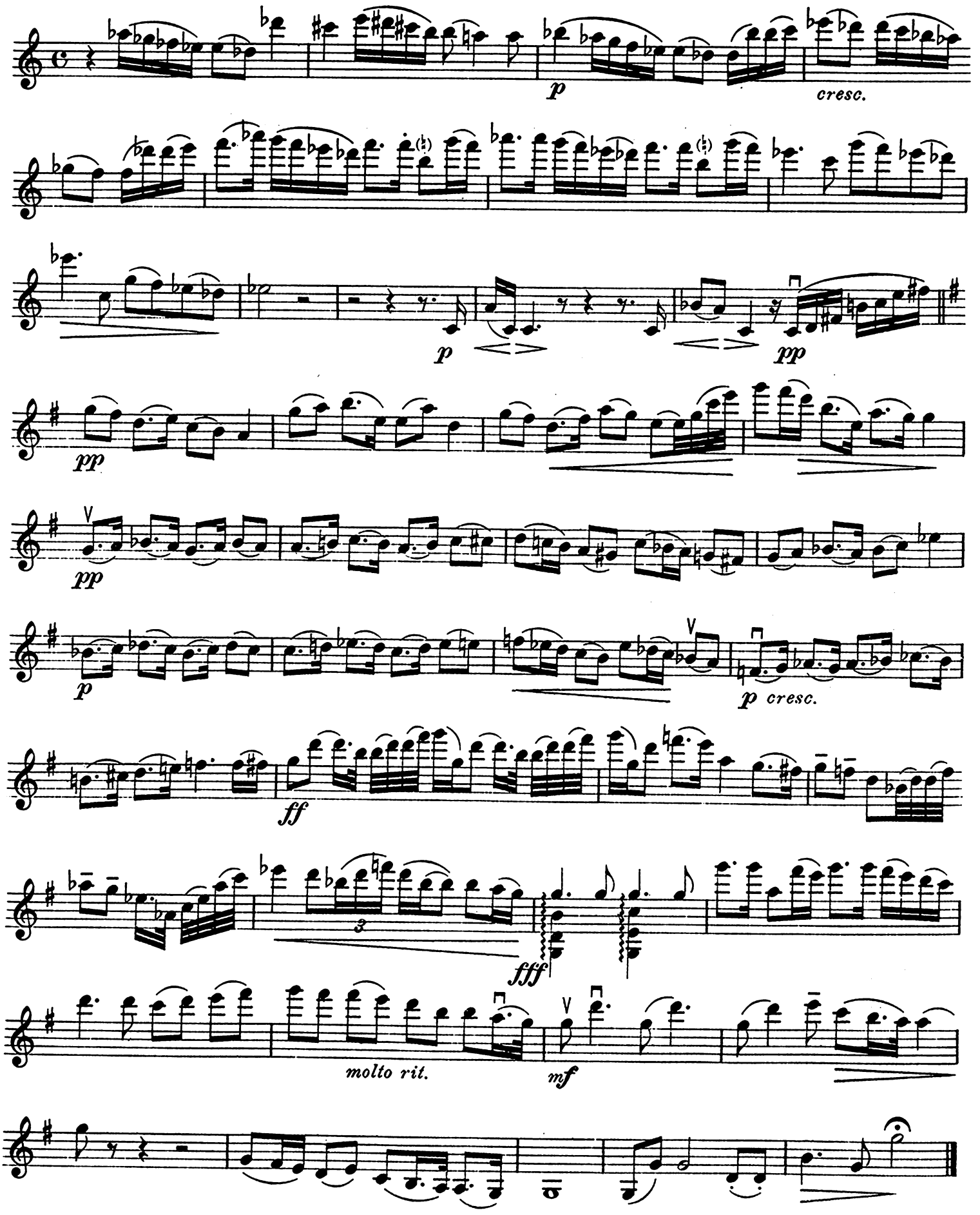
p
cresc.
p
pp
pp
pp
p
p cresc.
ff
3
fff
molto rit.
mf

VIOLINO.

Scherzo.

Allegro vivace.

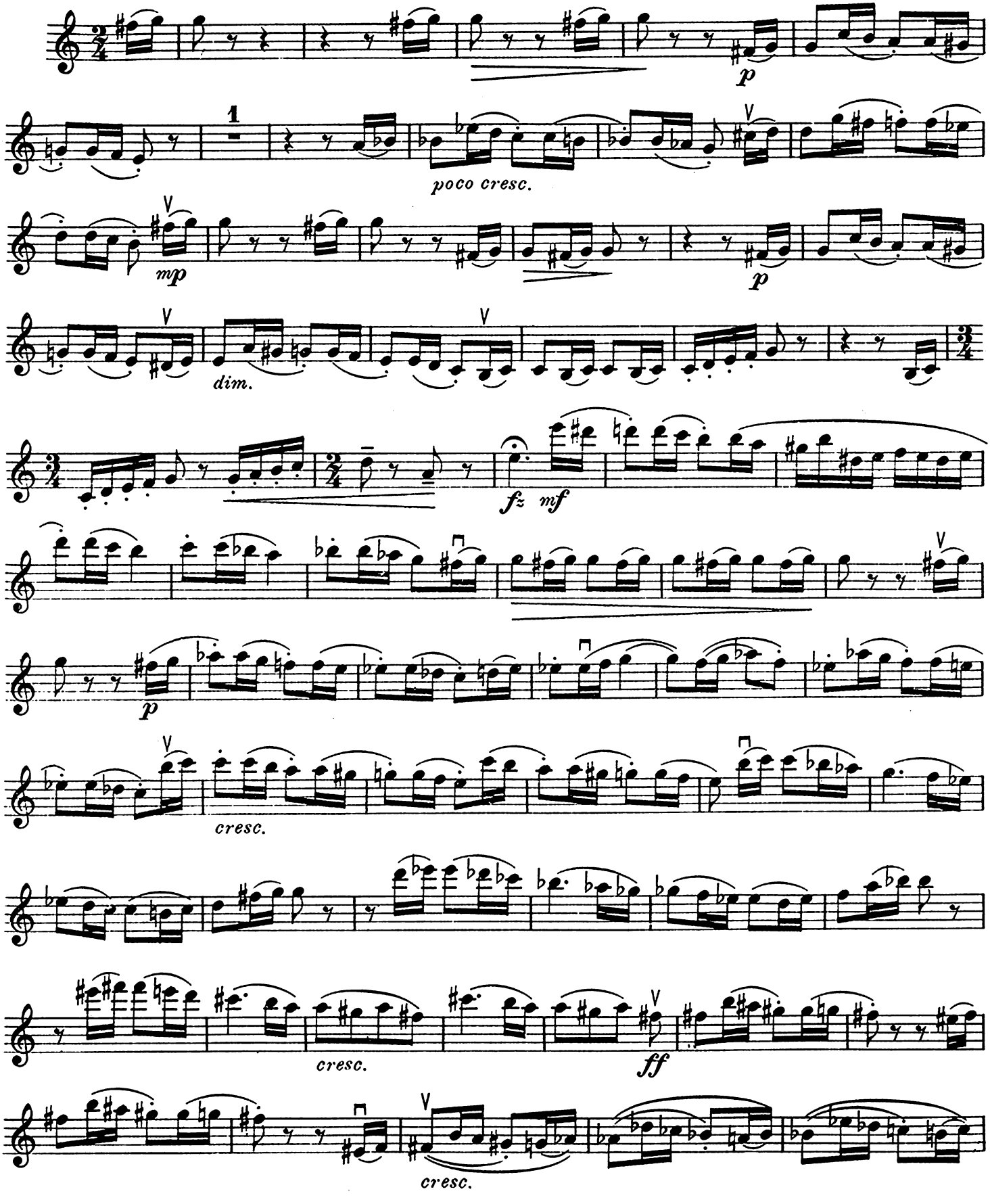

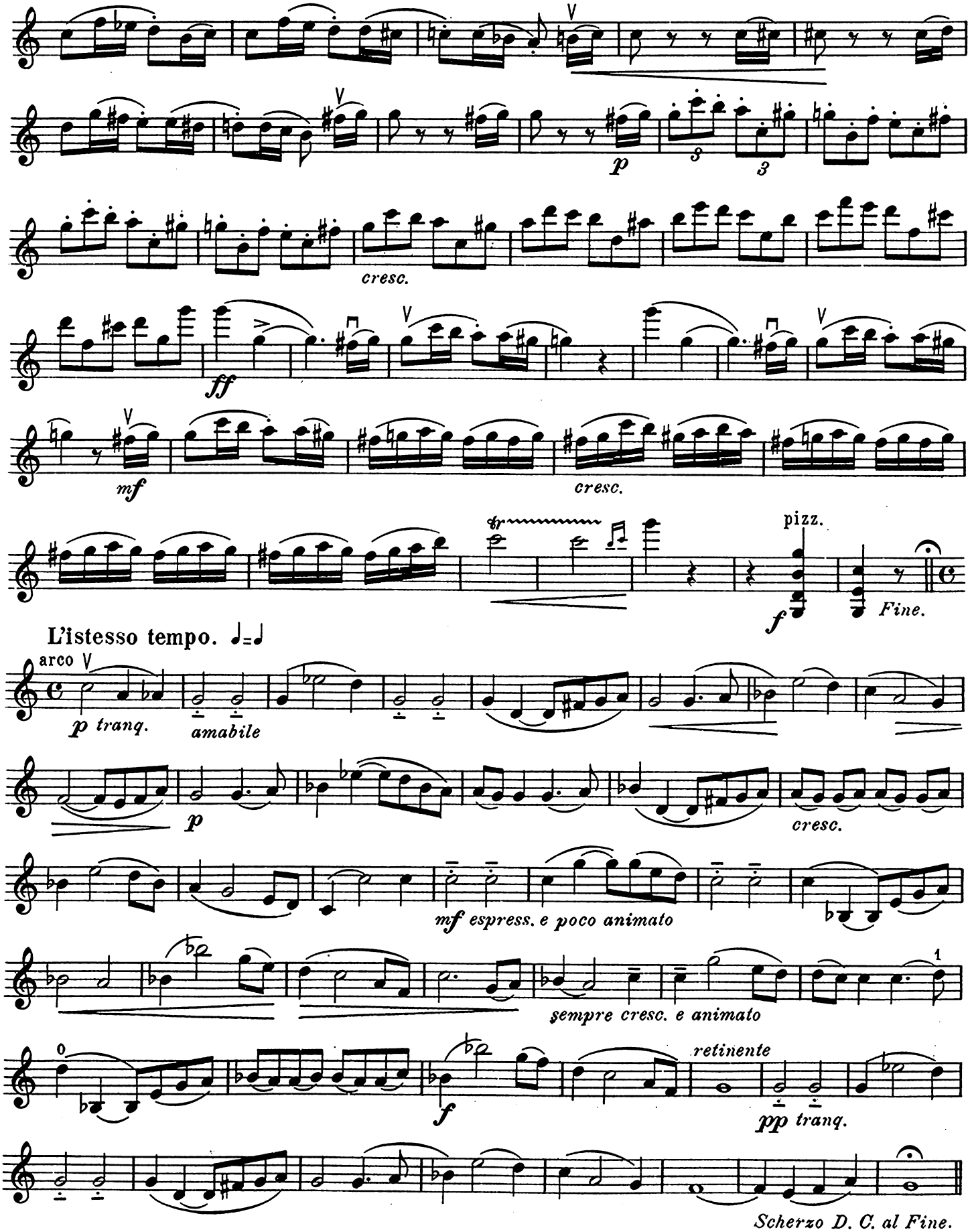
cresc.
ff
mf
cresc.
pizz.
f
Fine.
L'istesso tempo.
arco
p tranq.
amabile
p
cresc.
mf espress. e poco animato
sempre cresc. e animato
retinente
f
pp tranq.
Scherzo D. C. al Fine.

Finale.

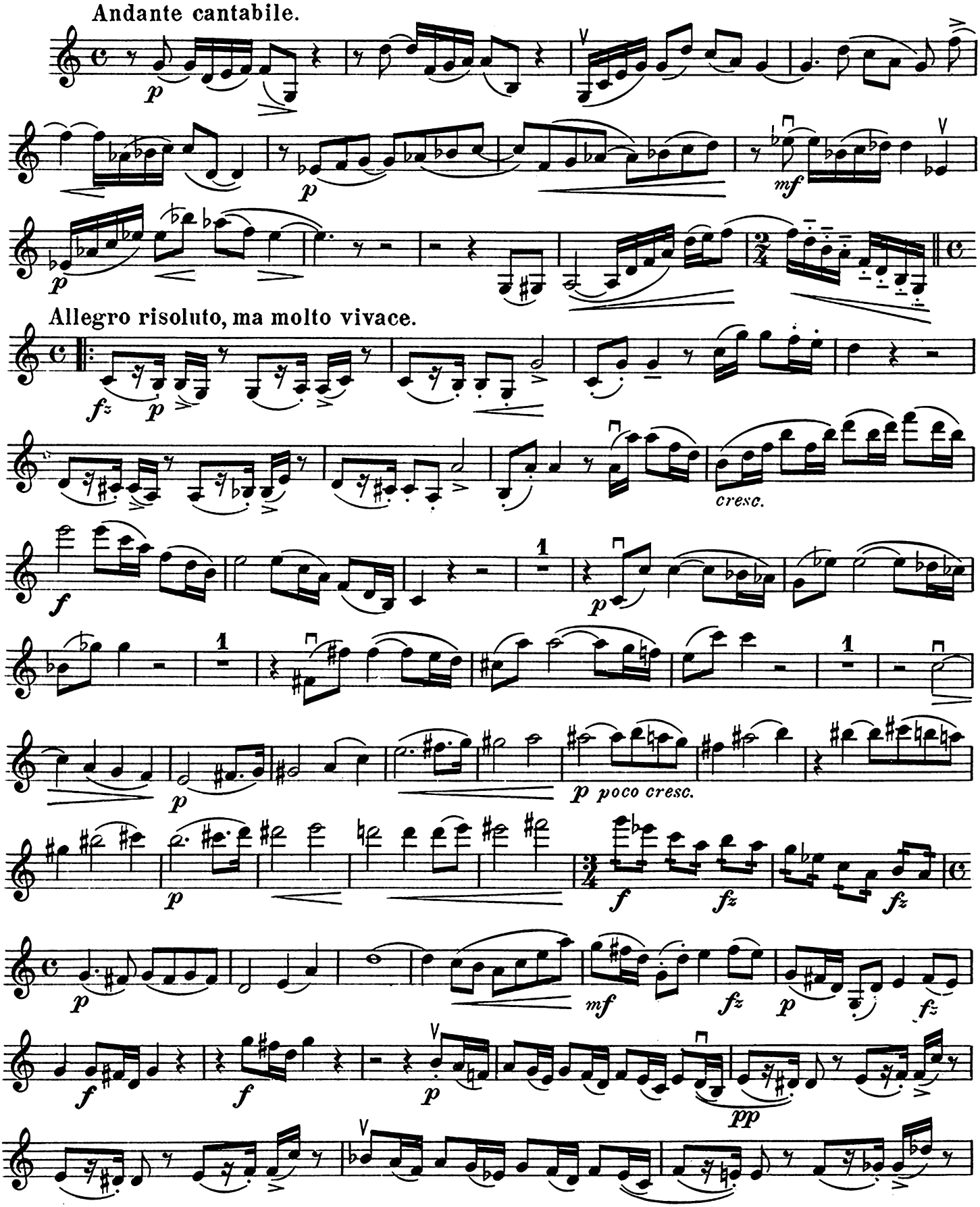
Andante cantabile.
Allegro risoluto, ma molto vivace.
cresc.
p poco cresc.

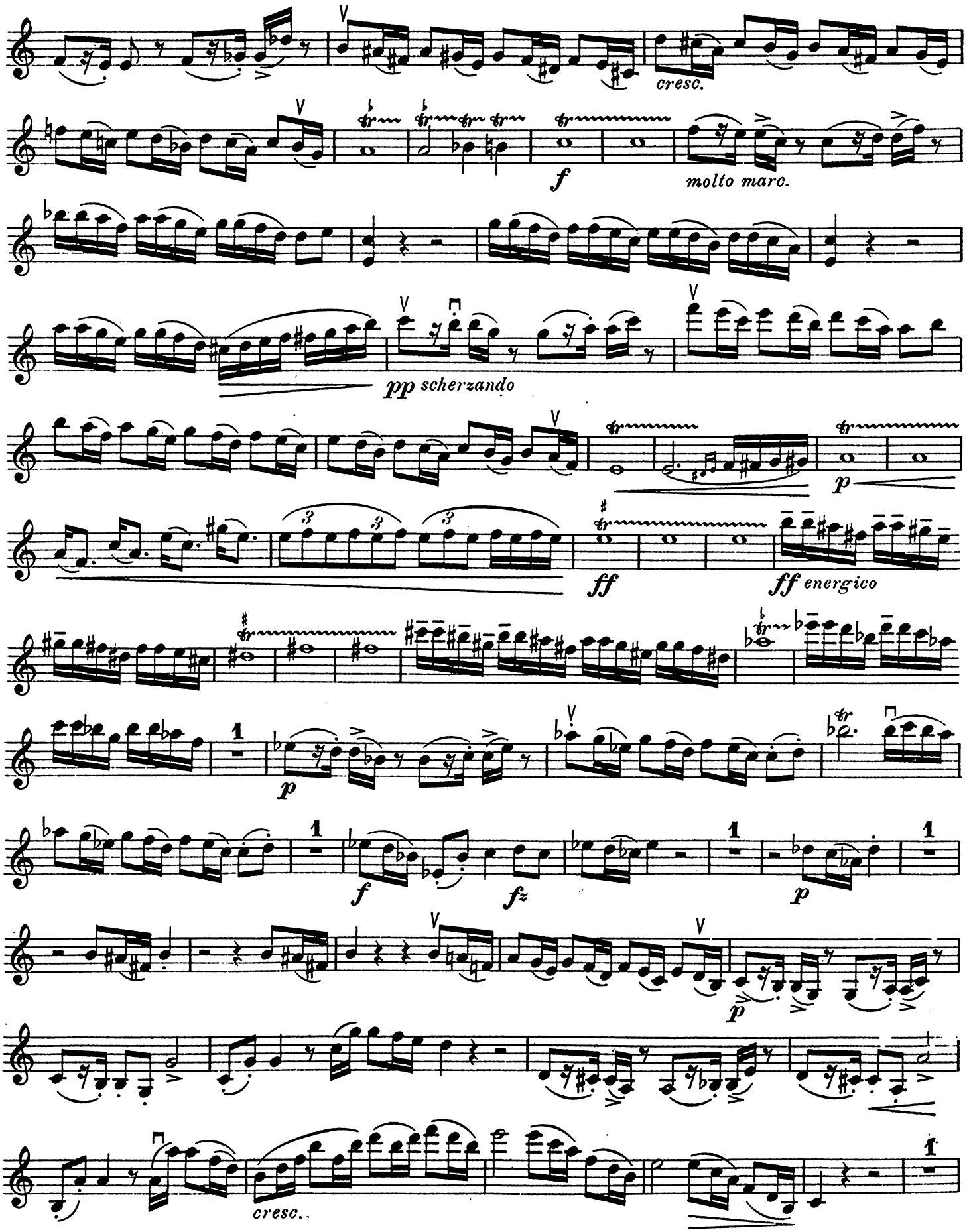
cresc.
f
molto marc.
pp scherzando
p
ff
ff energico
p
f
fz
p
p
cresc..

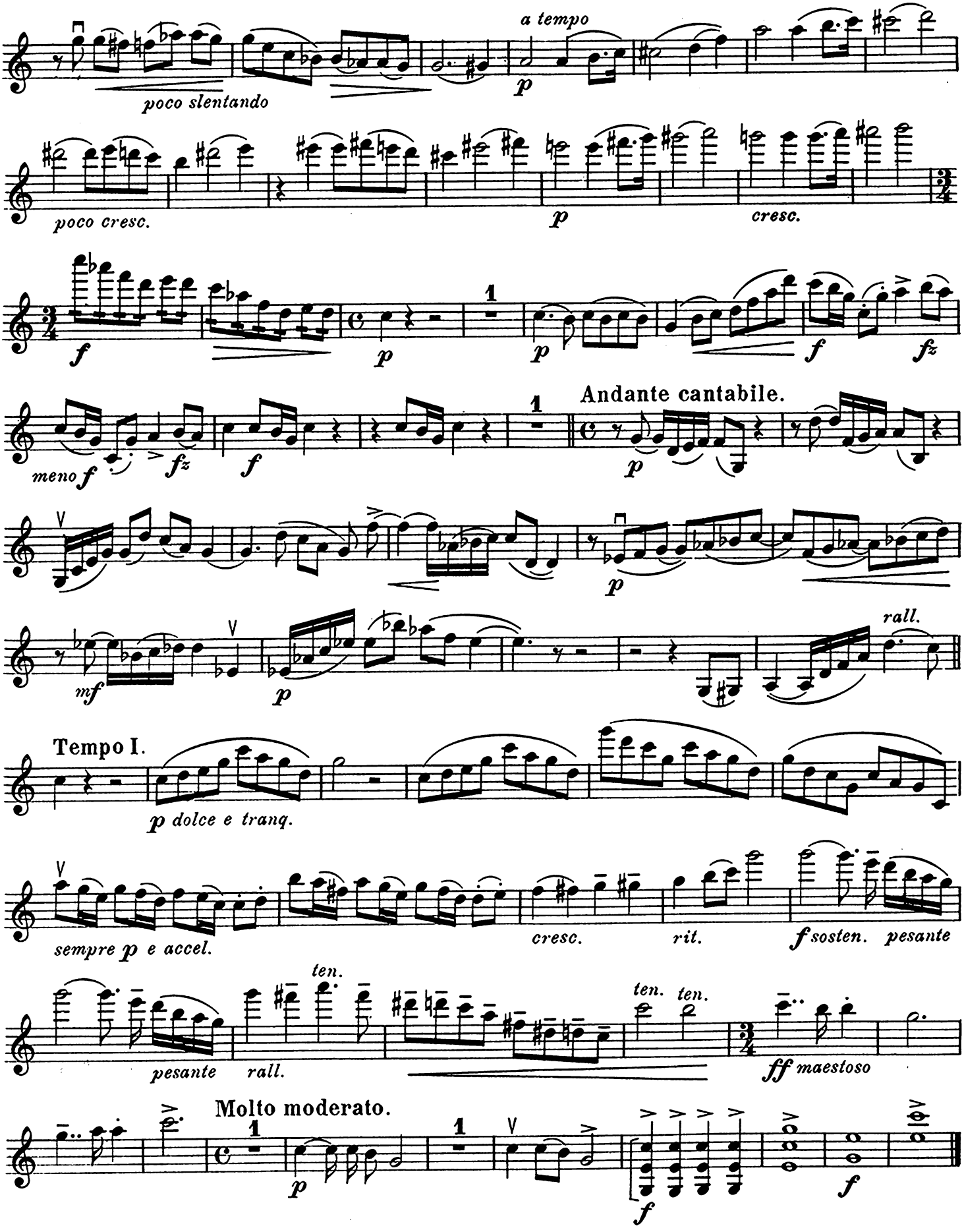
poco slentando
a tempo
p
poco cresc.
p
cresc.
f
p
p
f
fz
meno f
fz
f
1
Andante cantabile.
p
mf
p
rall.
Tempo I.
p dolce e tranq.
sempre p e accel.
cresc.
rit.
f sosten.
pesante
pesante
ten.
rall.
ten.
ten.
ff maestoso
Molto moderato.
p
f
f