PARTITIONS
d'Opéras et d'Oratorios

pour

PIANO

seul

L'Arrangement propriété de l'Editeur

LEIPZIG & BERLIN,
C.F. PETERS, BUREAU DE MUSIQUE

Lith. Anst. v. C. G. Röder, Leipzig.

ALCESTE

von

CHR. GLUCK.

Ouverture Pag. 3.

AKT I.

Nº 1. CHOR: Geschick, du bestrafst uns hart 6
O Dieux! qu'allons nous devenir

Nº 2. CHOR: Unglücklicher Admetos 7
O malheureux Admète

Nº 3. ARIE: Geschick bei so trostlosem 8
Grand Dieux du destin

Nº 4. CHOR: Geschick, du bestrafst uns hart ..... 10.
O Dieux! qu'allons nous devenir

Nº 5. Pantomime ..... 11.

Nº 6. CHOR: Mächt'ger Phöbus wende ..... 12.
Dieu puissant écarte

Nº 7. Pantomime ..... 14.

Nº 8. CHOR: Dem Styx ist Admetos geweiht ..... 14.
Le roi doit mourir aujourd'hui

Nº 9. ARIE: Nein, nicht der Tod ist's ..... 15.
Non! ce n'est point

Nº 10. ARIE: Persephonens Geleite ..... 16.
Déja la mort s'aprête

Nº 11. ARIE: Ihr Götter ew'ger Nacht ..... 17.
Divinités du Styx

AKT II.

Nº 12. CHOR: Neuem Entzücken weiche ..... 20.
Que les plus doux transports

Nº 13. Ballet ..... 21.

Nº 14. CHOR: Nun weiche lauter Lust ..... 26.
Que les plus doux transports

Nº 15. CHOR: Dein Leben sei beglückt ..... 26.
Vivez aimé des jours

Nº 16. CHOR: Lasst uns ganz der Freude ..... 27.
Livrons nous à l'allégresse

Nº 17. CHOR: Bekränze dich ..... 30.
Parez vos fronts

Nº 18. ARIETTE: Weh mir! 32
O Dieux!

Nº 19. ARIE: Verbanne ganz die Sorgen 32
Bannis la crainte

Nº 20. ARIE: Ich liebte nie für mich 34
Je n'ai jamais chéri

Nº 21. ARIE: O Himmel ohne dich 34
Barbare, non, sans toi

Nº 22. CHOR: So viele Reize 36
Tant de graces

Nº 23. ARIE: Ach! ihr zerschmelzt 36
Ah! malgré moi

AKT III.

Nº 24. ARIE: Hülflos sind wir nun 40
Nous ne pouvons trop

Nº 25. ARIE: Ja dem Orkus zum Trotz 40
C'est en vain, que l'enfer

Nº 26. CHOR: Unglückselge 42
Malheureuse

Nº 27. ARIE: Töchter ew'ger Nacht 42
Ah! divinités

Nº 28. ARIE: Bei aller Götter Zahl 43
Alceste, au nom des Dieux

Nº 29. DUETT: O lasst doch meinen Schmerz 46
Aux cris de la douleur

Nº 30. ARIE: Die Stimme Charons 47
Caron t'appèlle

Nº 31. ENSEMBLE: Alceste 48
Alceste

Nº 32. TERZETT: O wohlthätiger Gott 52
Reçois, Dieu bienfaisant

Nº 33. CHOR: Des Lebens schönstes Loos 53
Qu'ils vivent à jamais

Nº 34. Ballet 54

OUVERTURE.

Lento.

Andante.

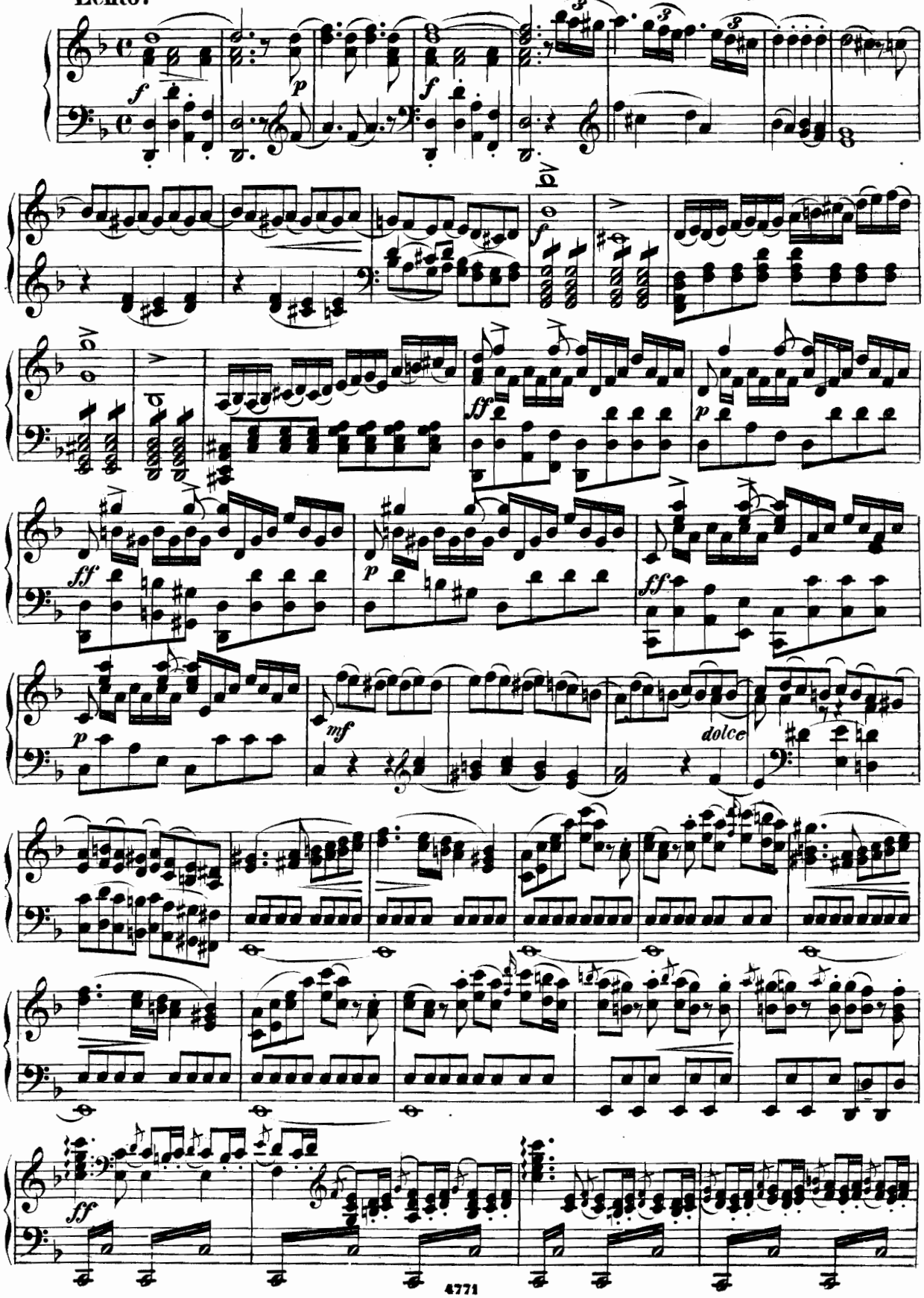

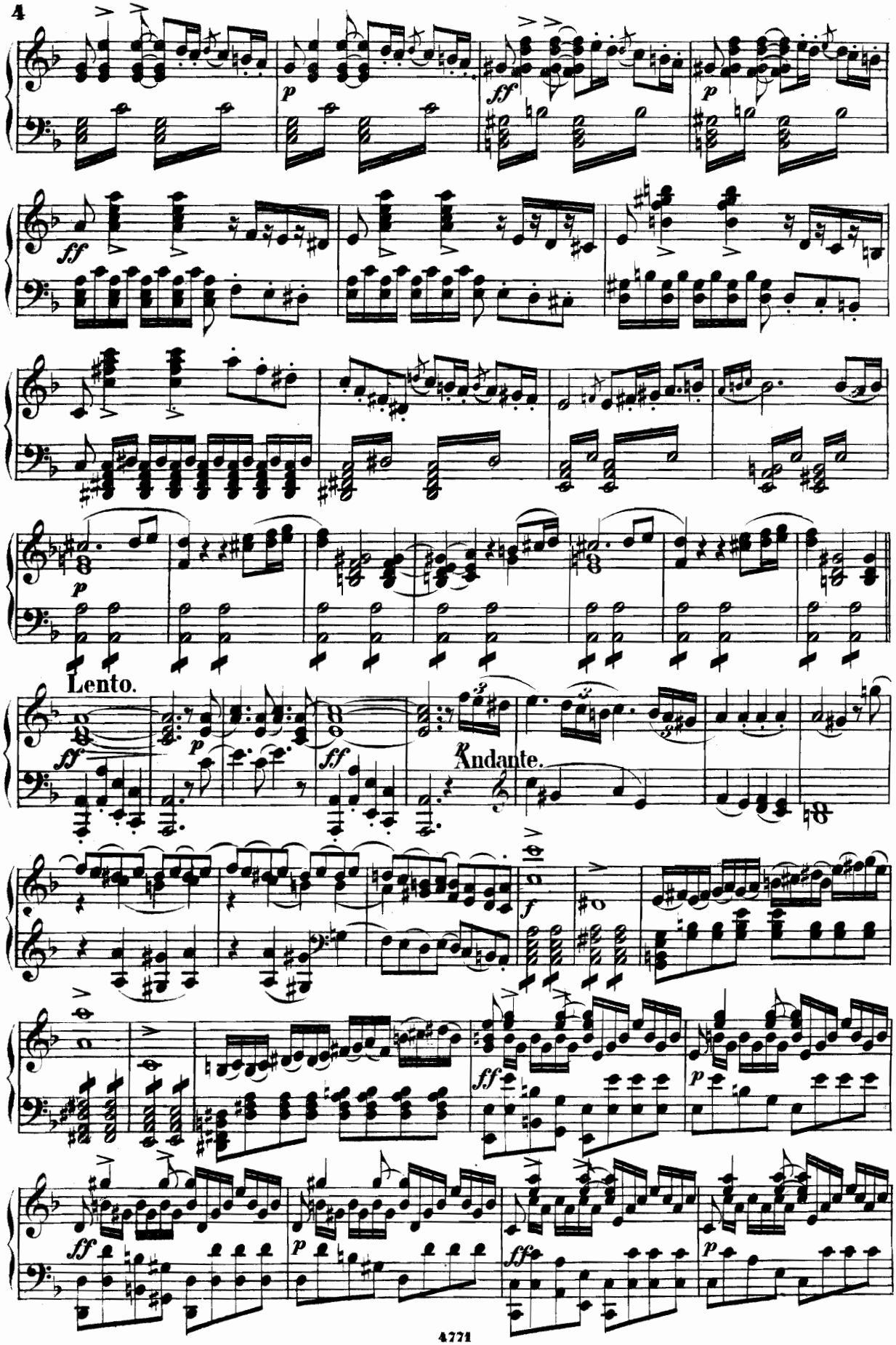
Lento.
Andante.

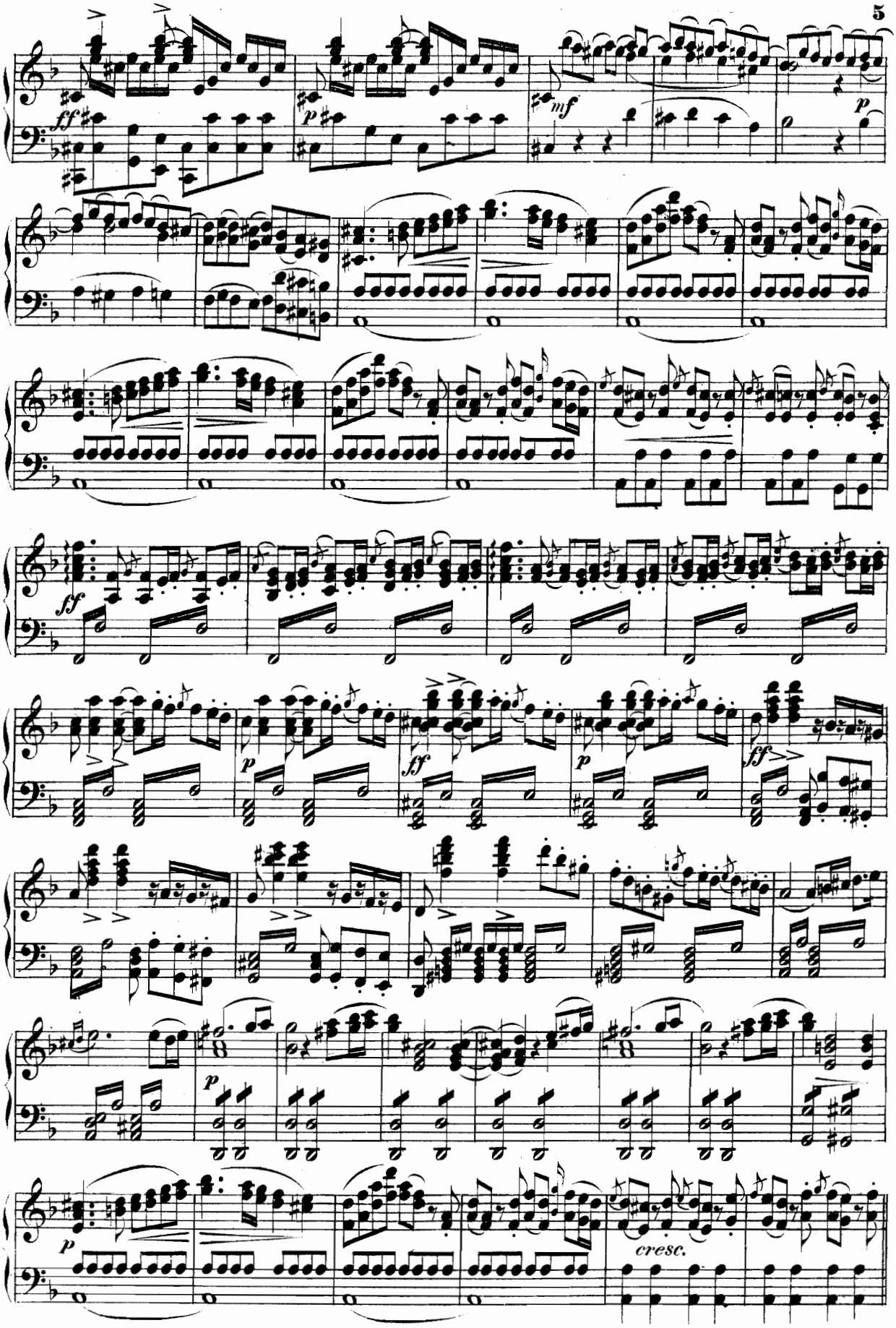
ff
p
mf
p
ff
ff
p
ff
p
p
cresc.

CHOR.

Rettet den Vater.
Dieux, rendez nous.

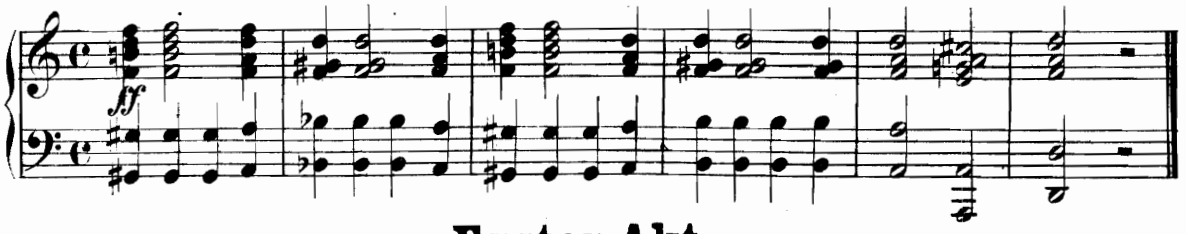

Erster Akt.

№1. CHOR.

Geschick, du bestrafest uns hart.
O Dieux! qu' allons nous devenir.

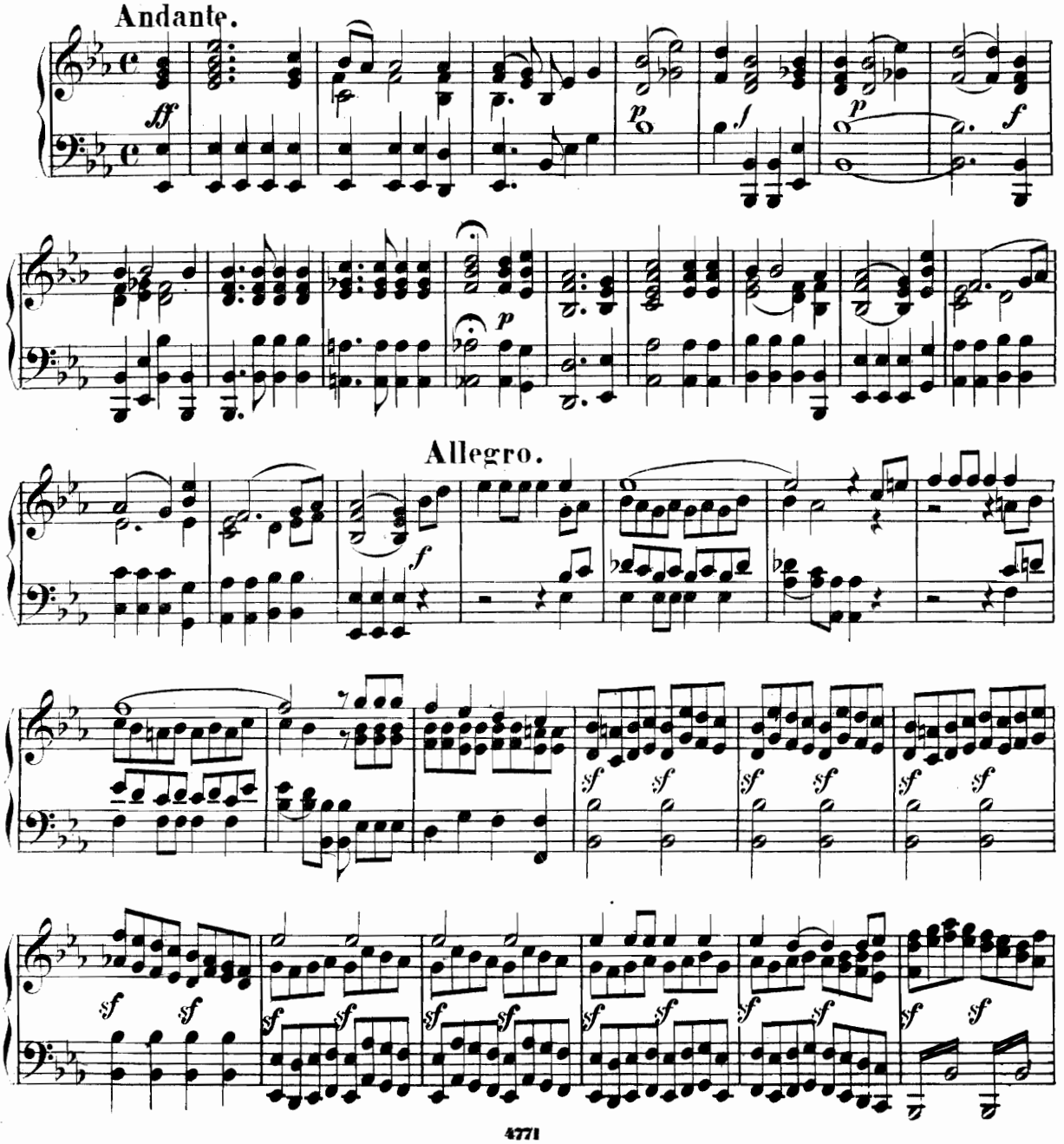

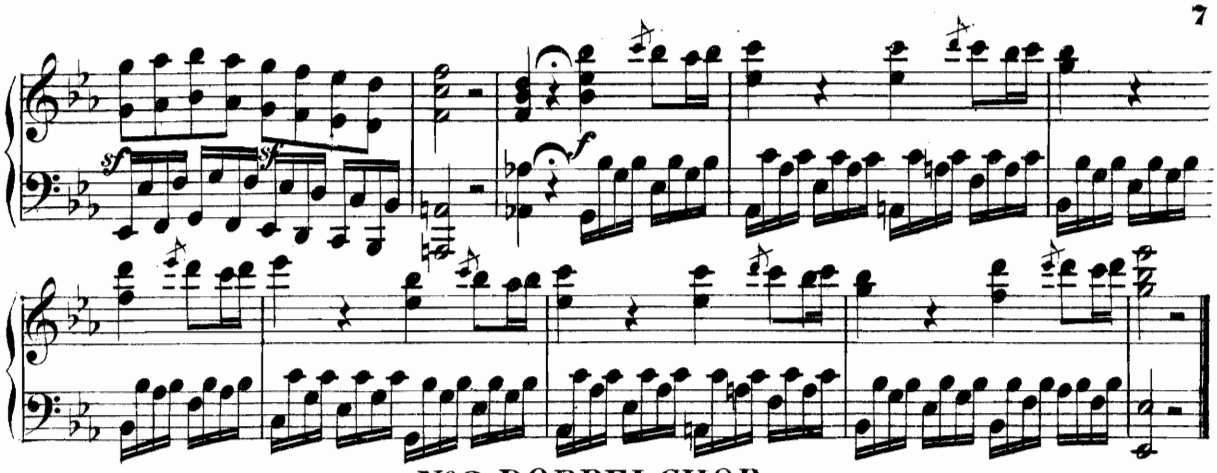

Nº 2. DOPPELCHOR.

Unglücklicher Admetos.

O malheureux Admète.

Moderato.

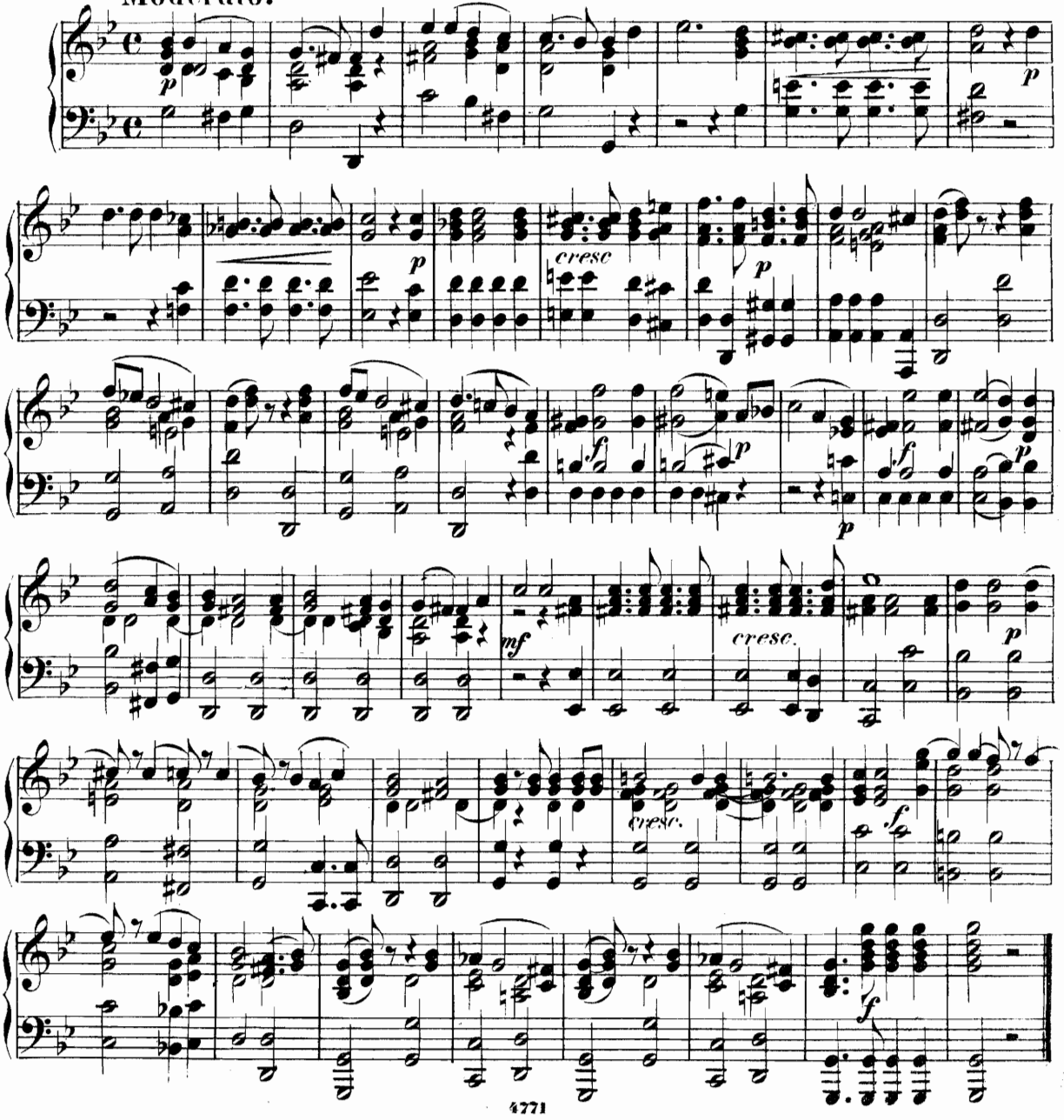

Nº3. ARIE.

Geschick, bei so trostlosem –
Grand Dieux, du destin –

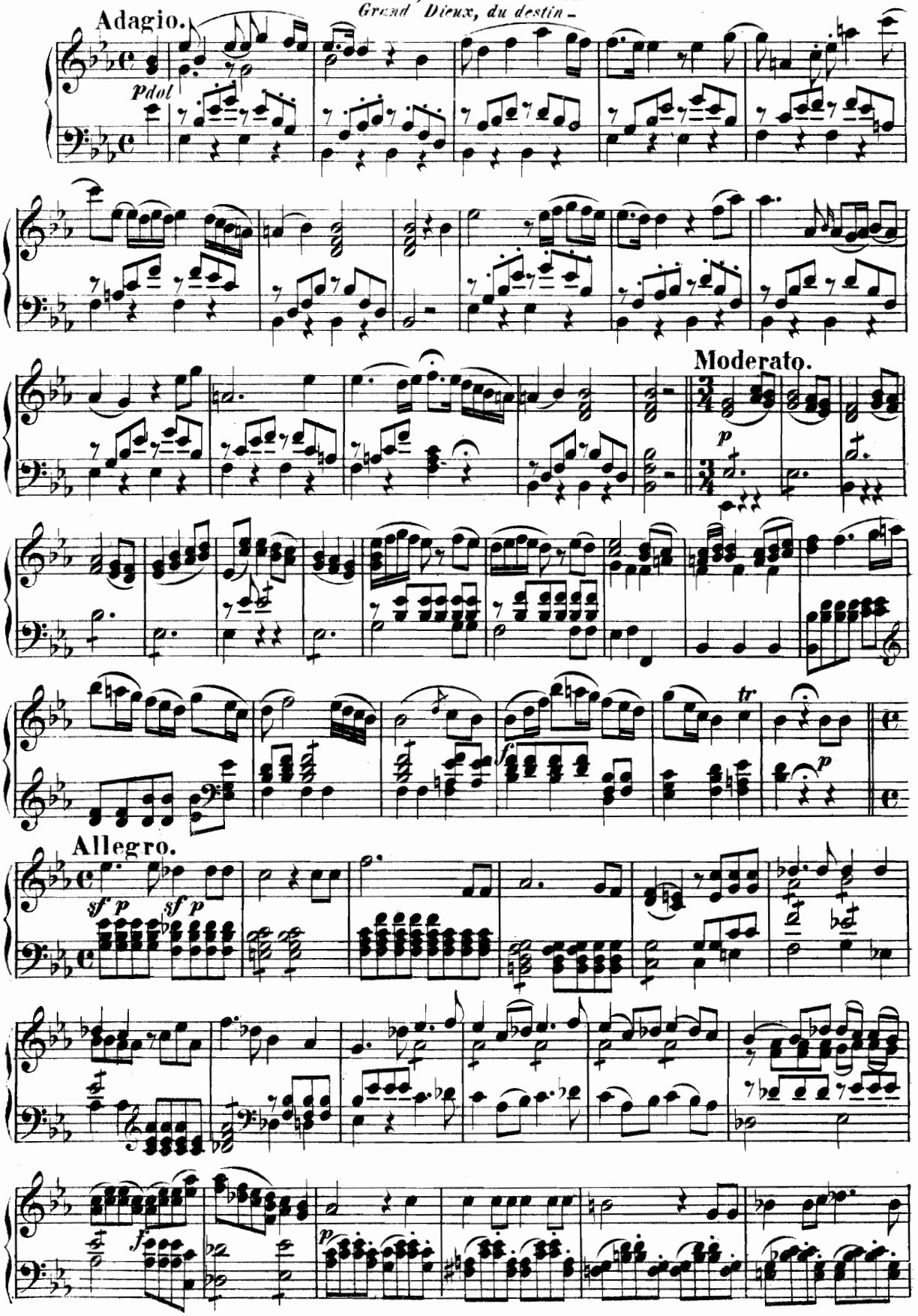

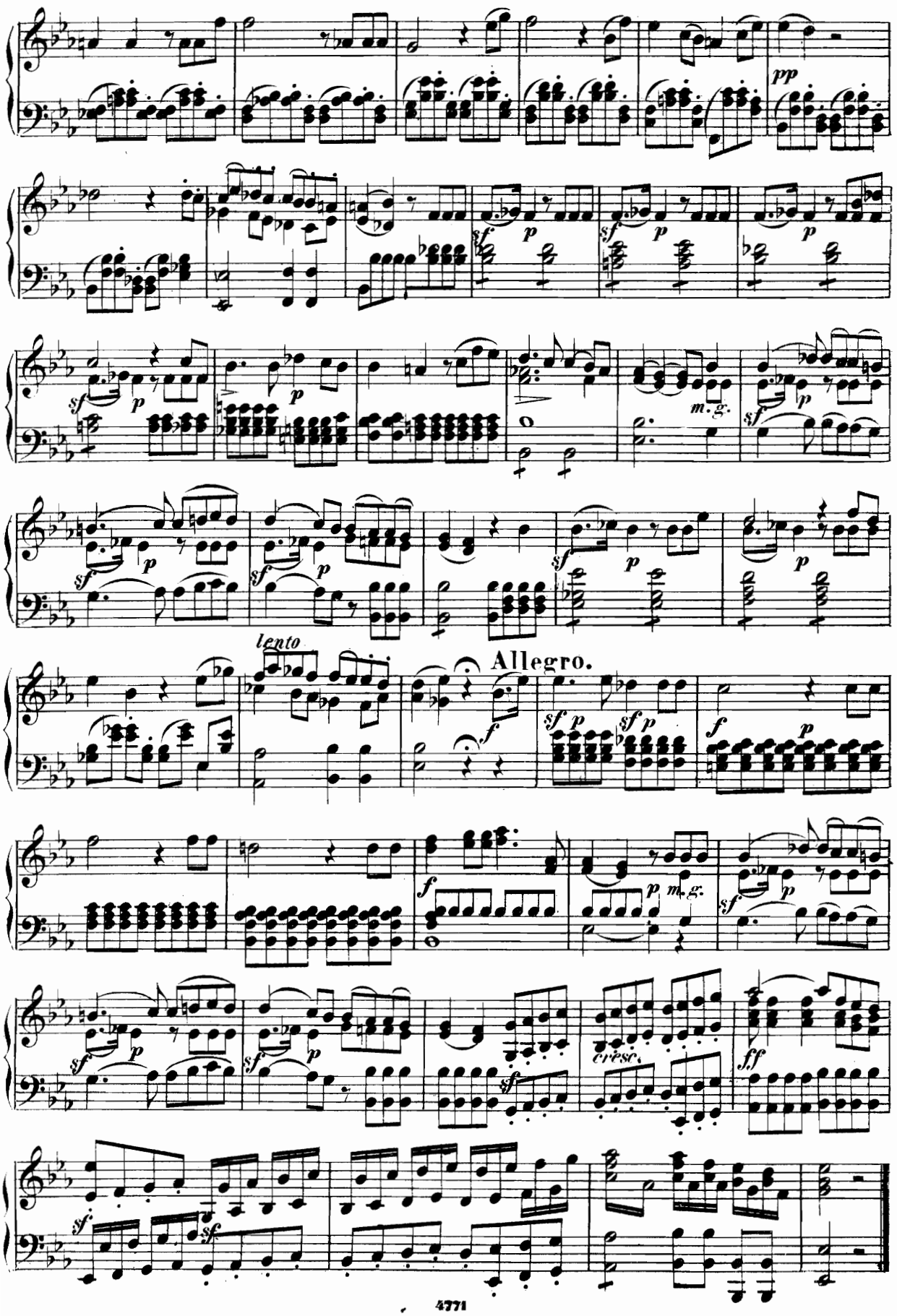
pp
sf
p
m.g.
lento
Allegro.
f
cresc.
ff

Nº 4. CHOR.

Geschick, du bestrafest uns hart.
O Dieux! qu' allons nous devenir.

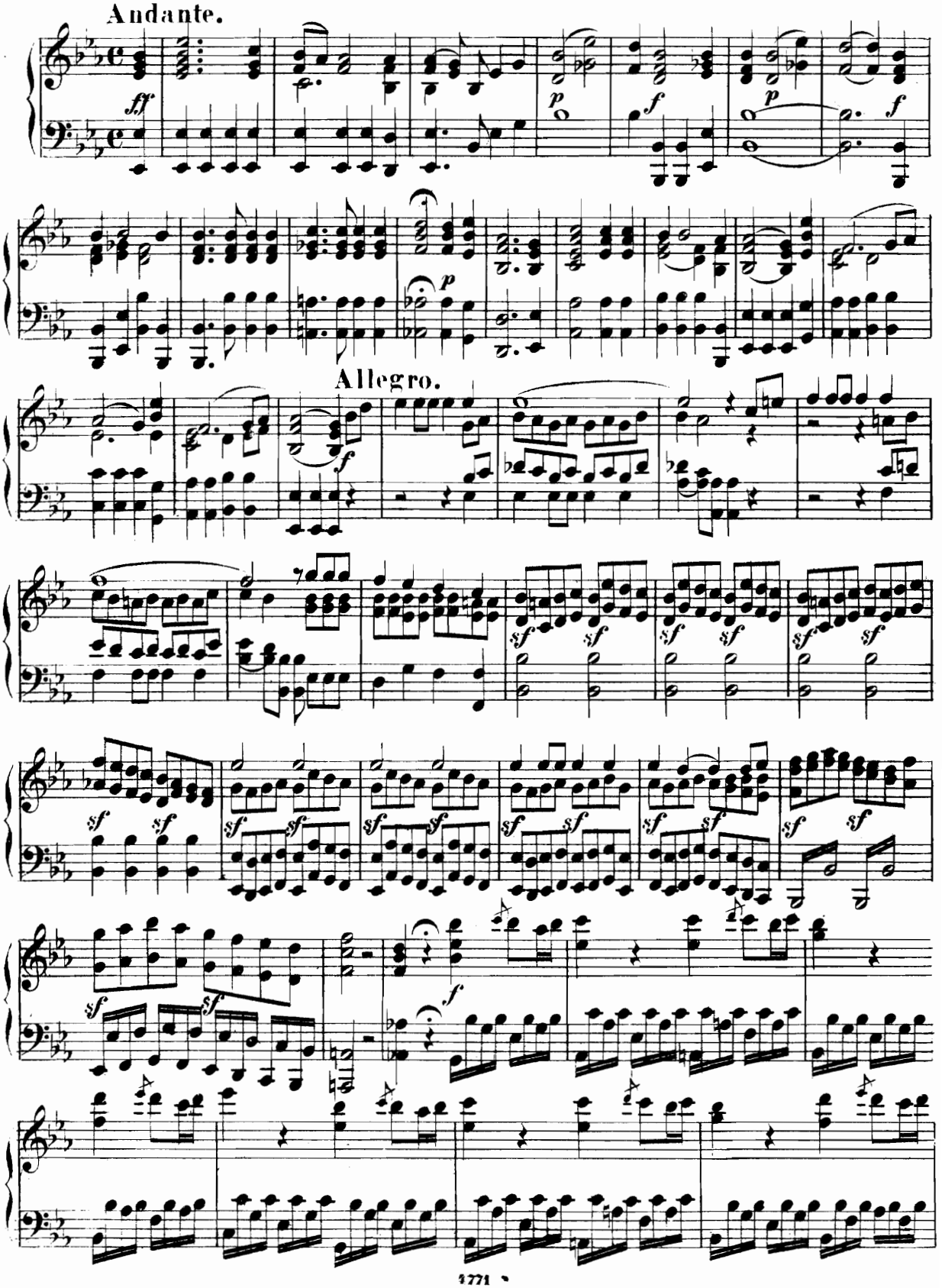

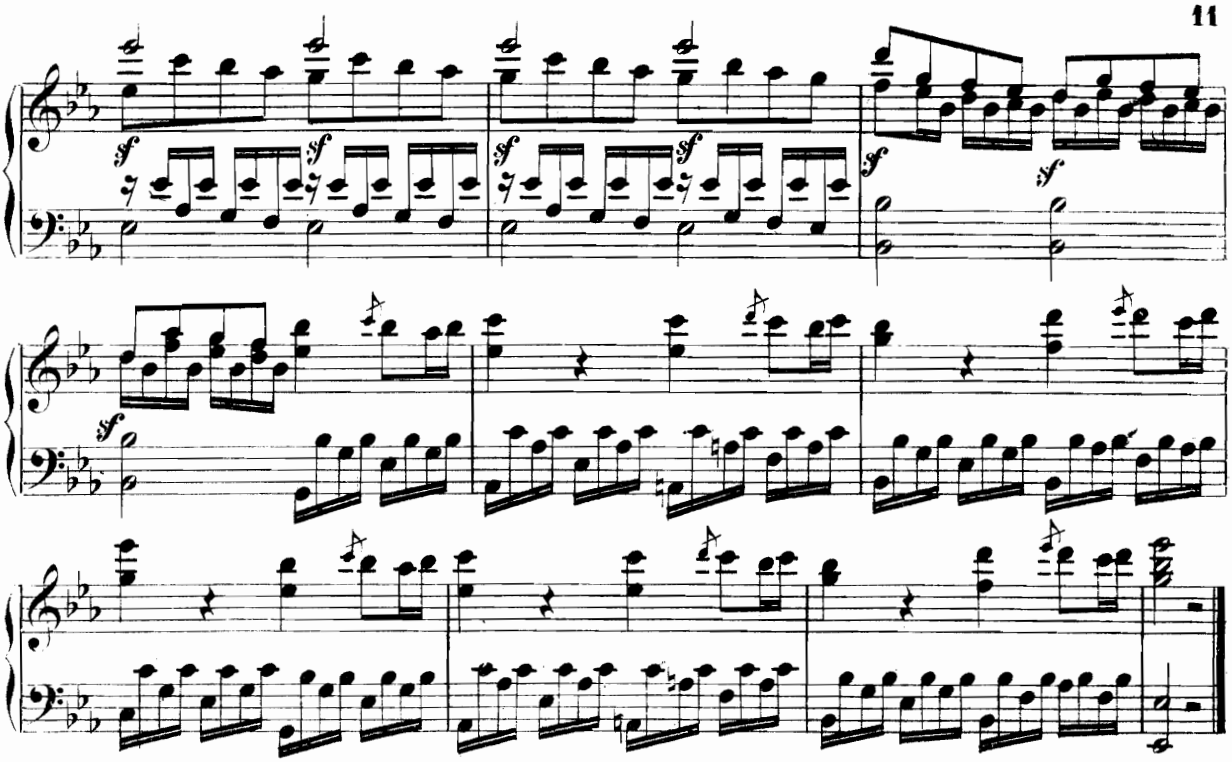

N°5. PANTOMIME.

Im Tempel Apollos.

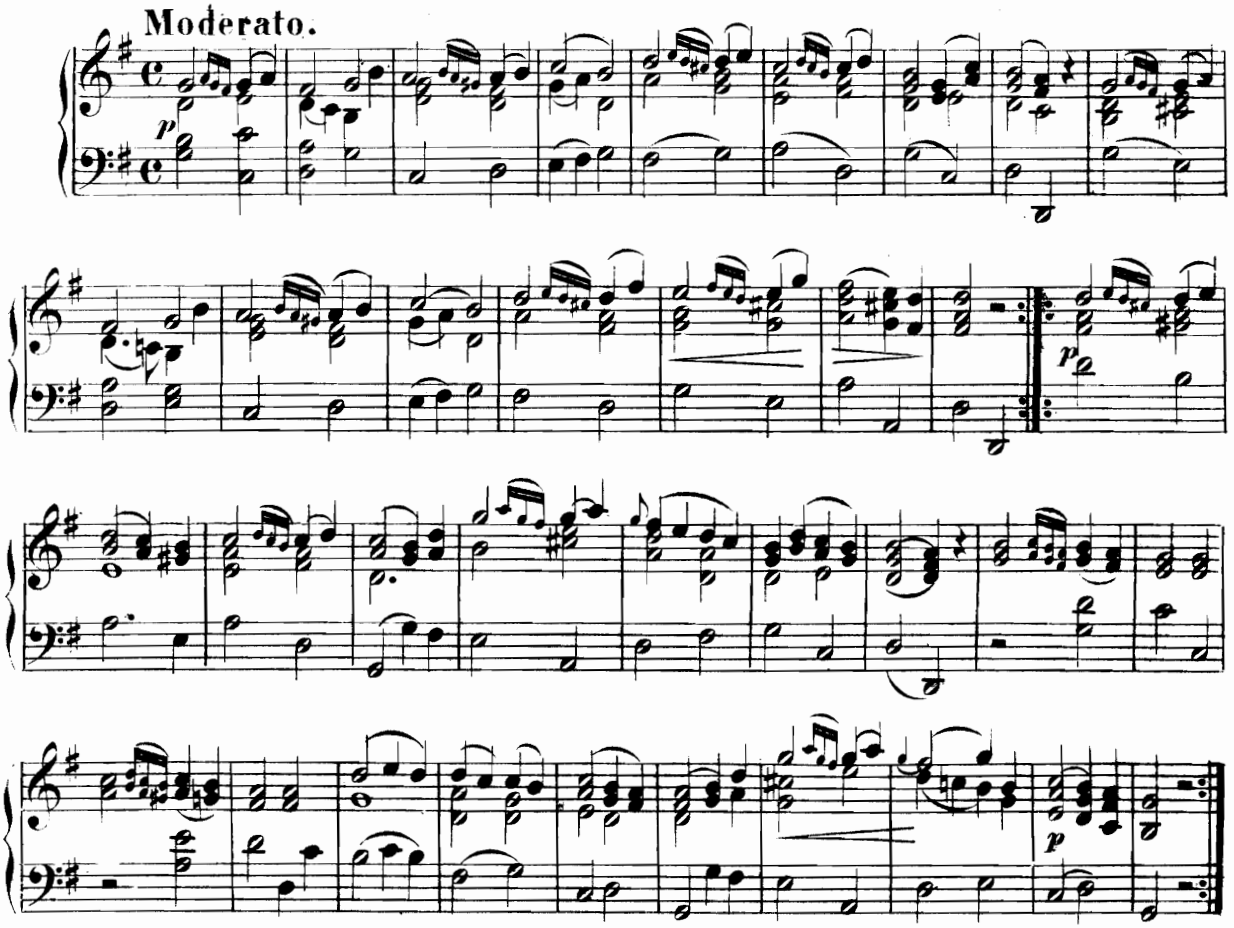

№6. CHOR.

Mächt'ger Phoebus wende –
Dieu puissant écarte –

Andante poco animato.

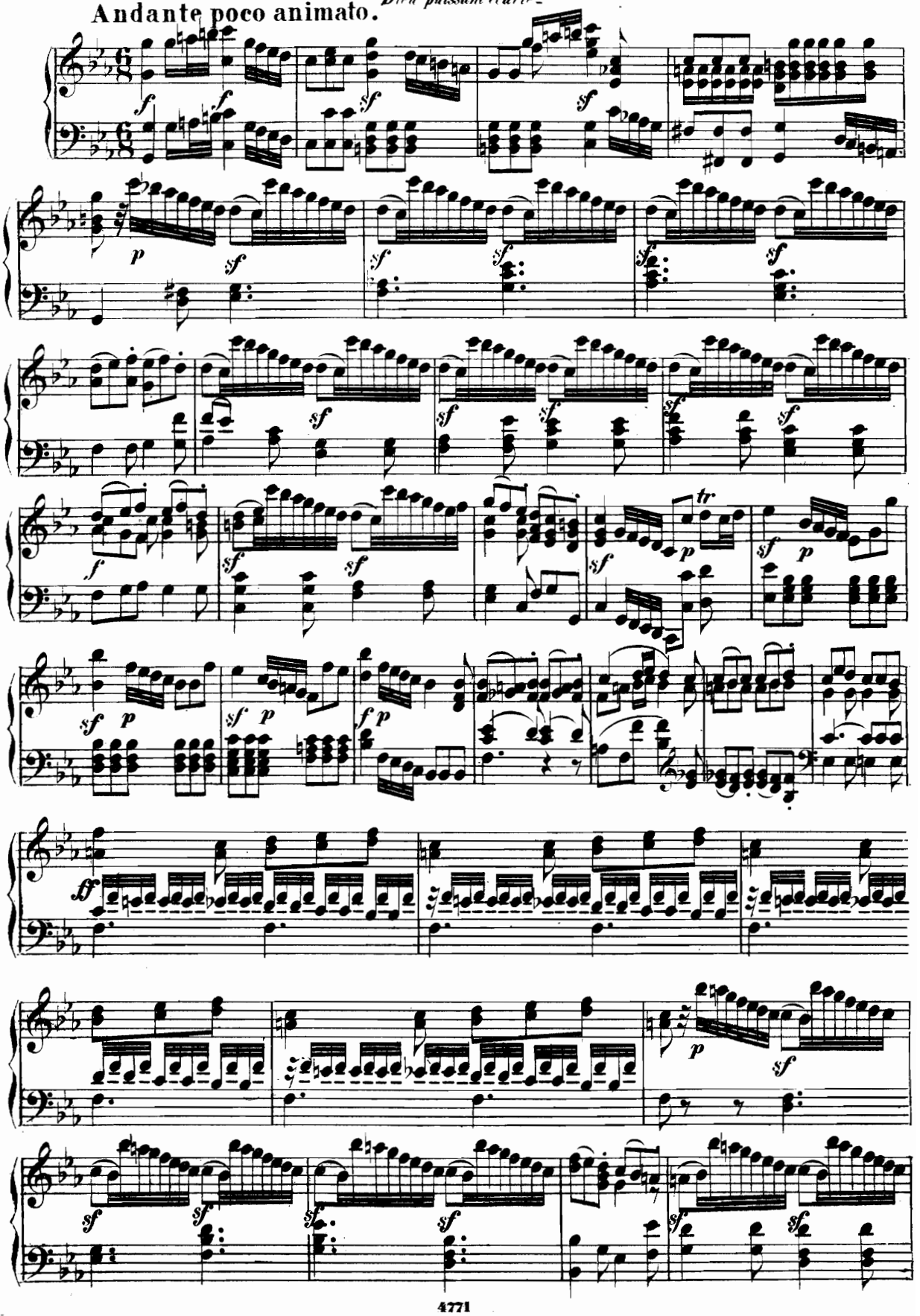

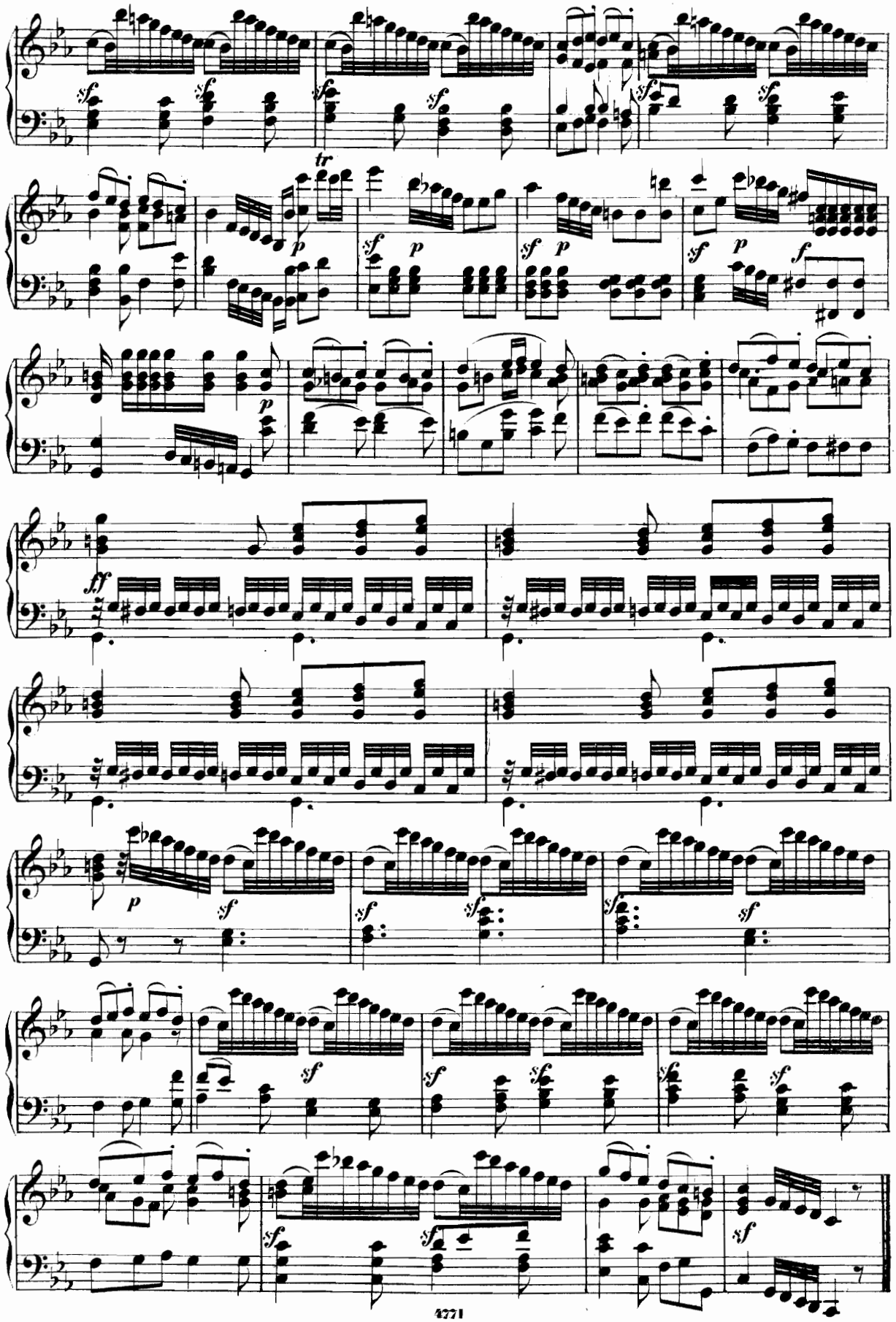

№ 7. PANTOMIME.

Andante espressivo.

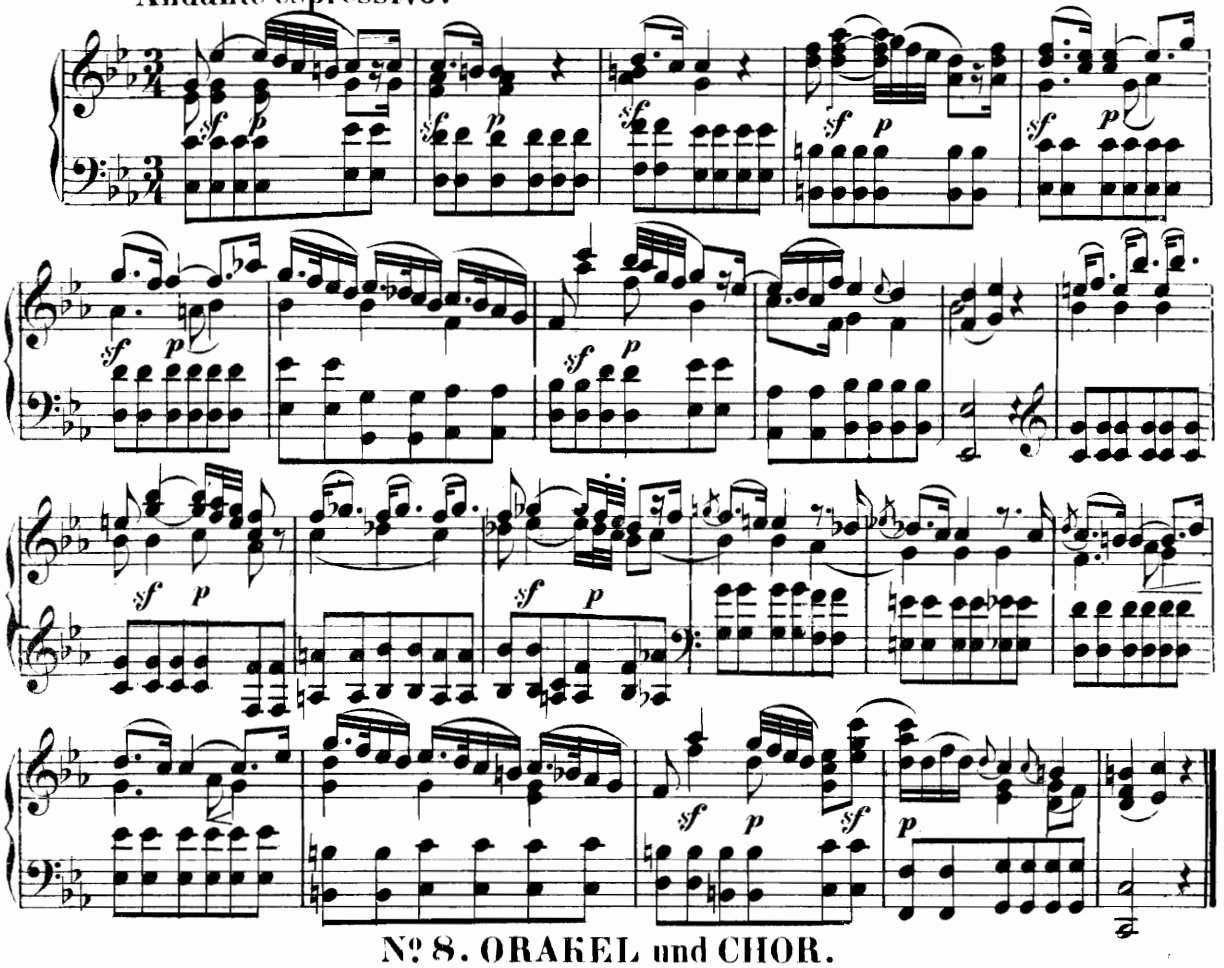

№ 8. ORAKEL und CHOR.

Dem Styx ist Admetos geweiht -

Le roi doit mourir aujourd'hui -

Andante.

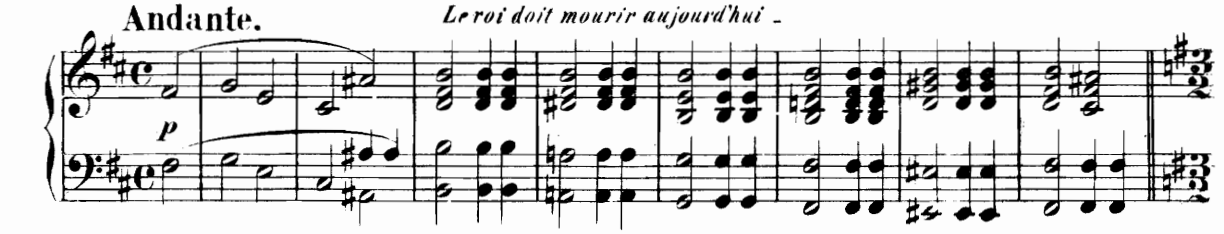

Allegro moderato.

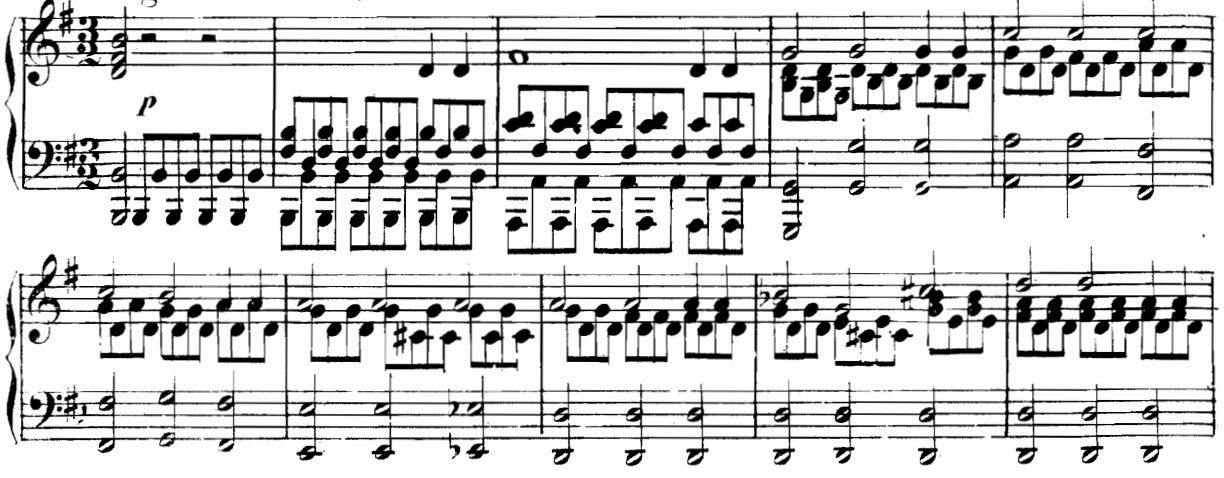

Allegro.

f

decresc.

p

pp

Nº 9. ARIE.

Nein, nicht der Tod ist's -

Non! ce n'est point -

Moderato.

Andante.

p

f risoluto

p

sf

p

p

cresc.

f

p

sf

p

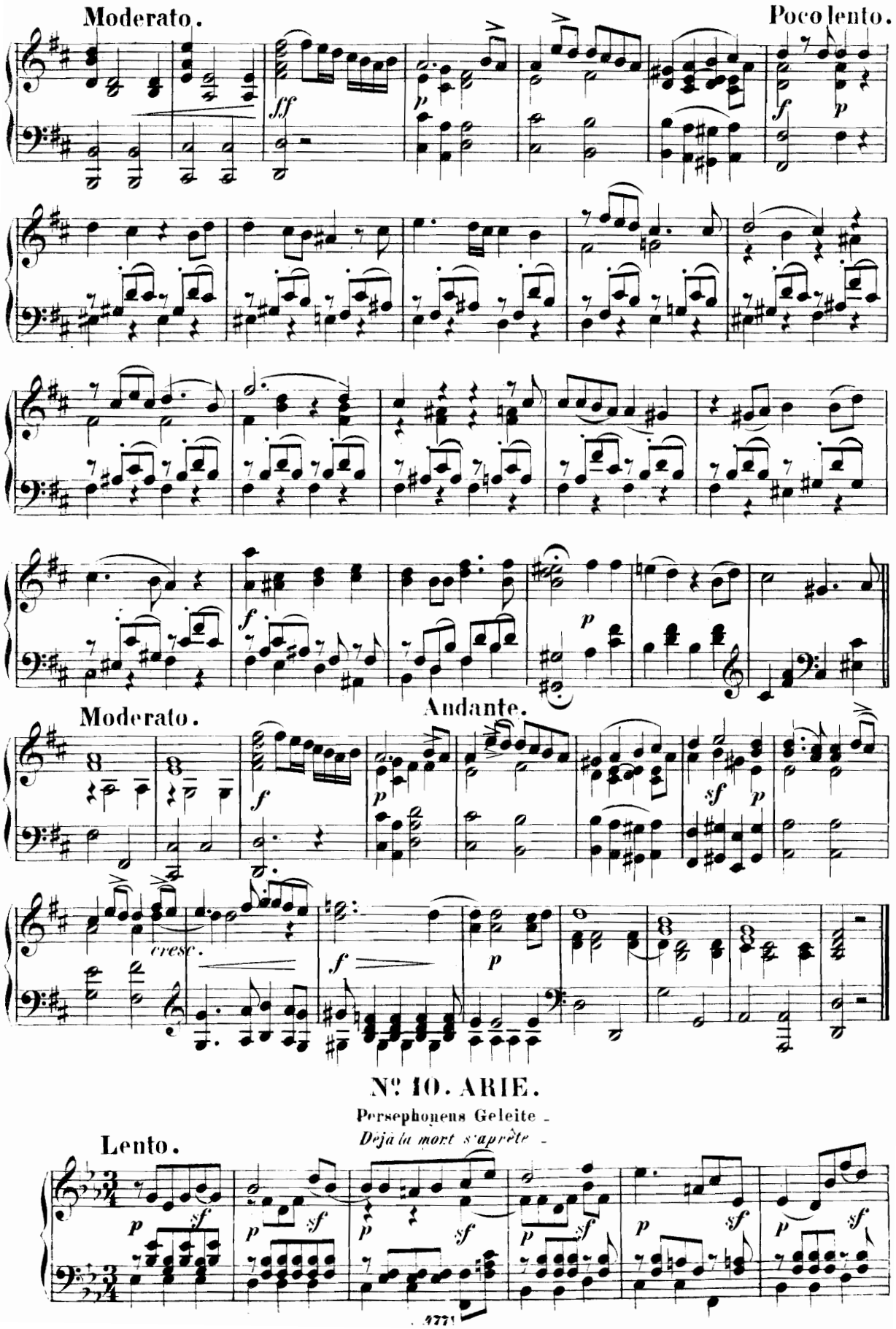

Nº 10. ARIE.

Persephonens Geleite -

Déjà la mort s'aprête -

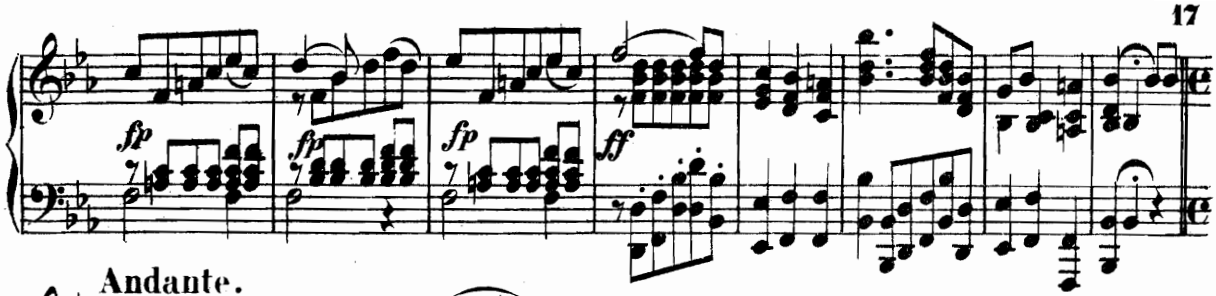

Andante.

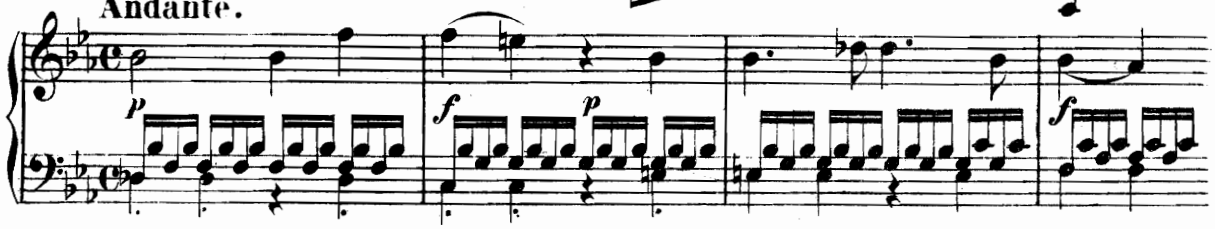

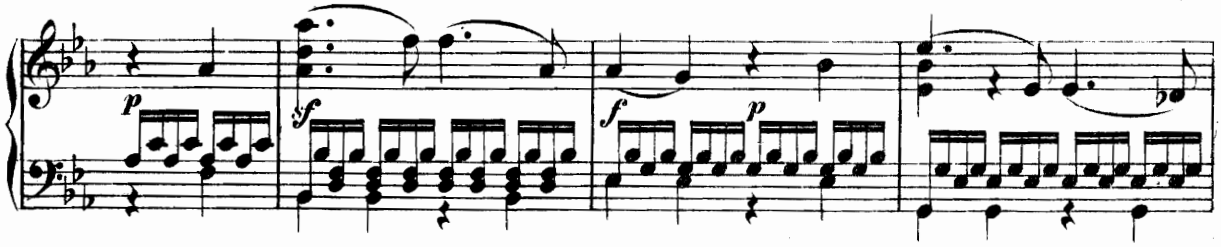

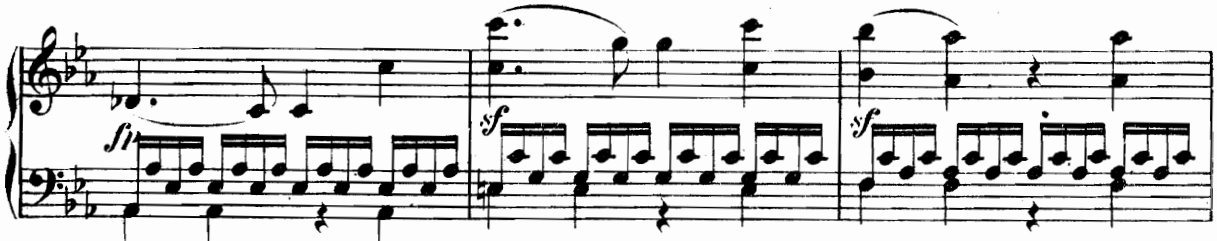

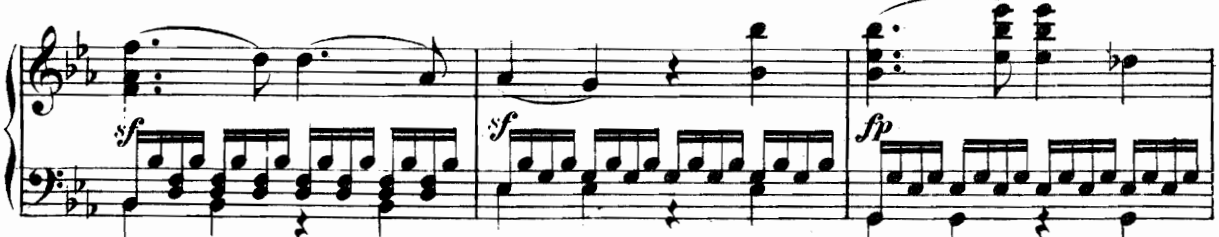

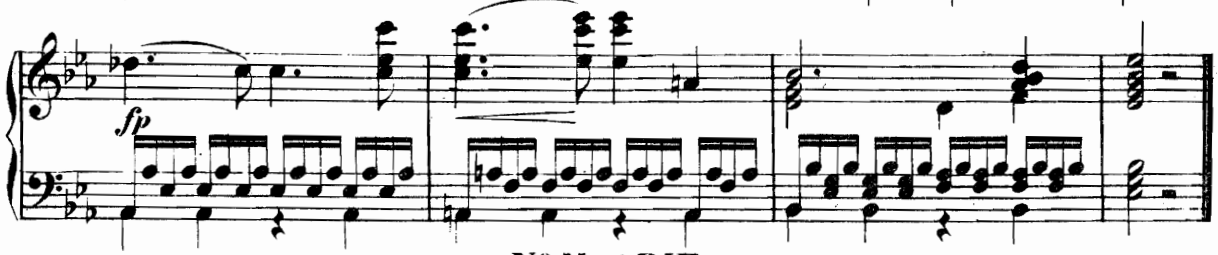

N° 11. ARIE.

Ihr Götter ewger Nacht -

Divinités du Styx -

Andante.

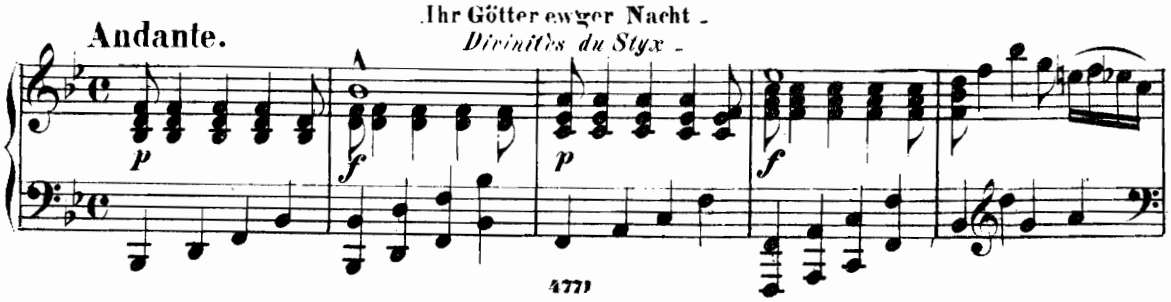

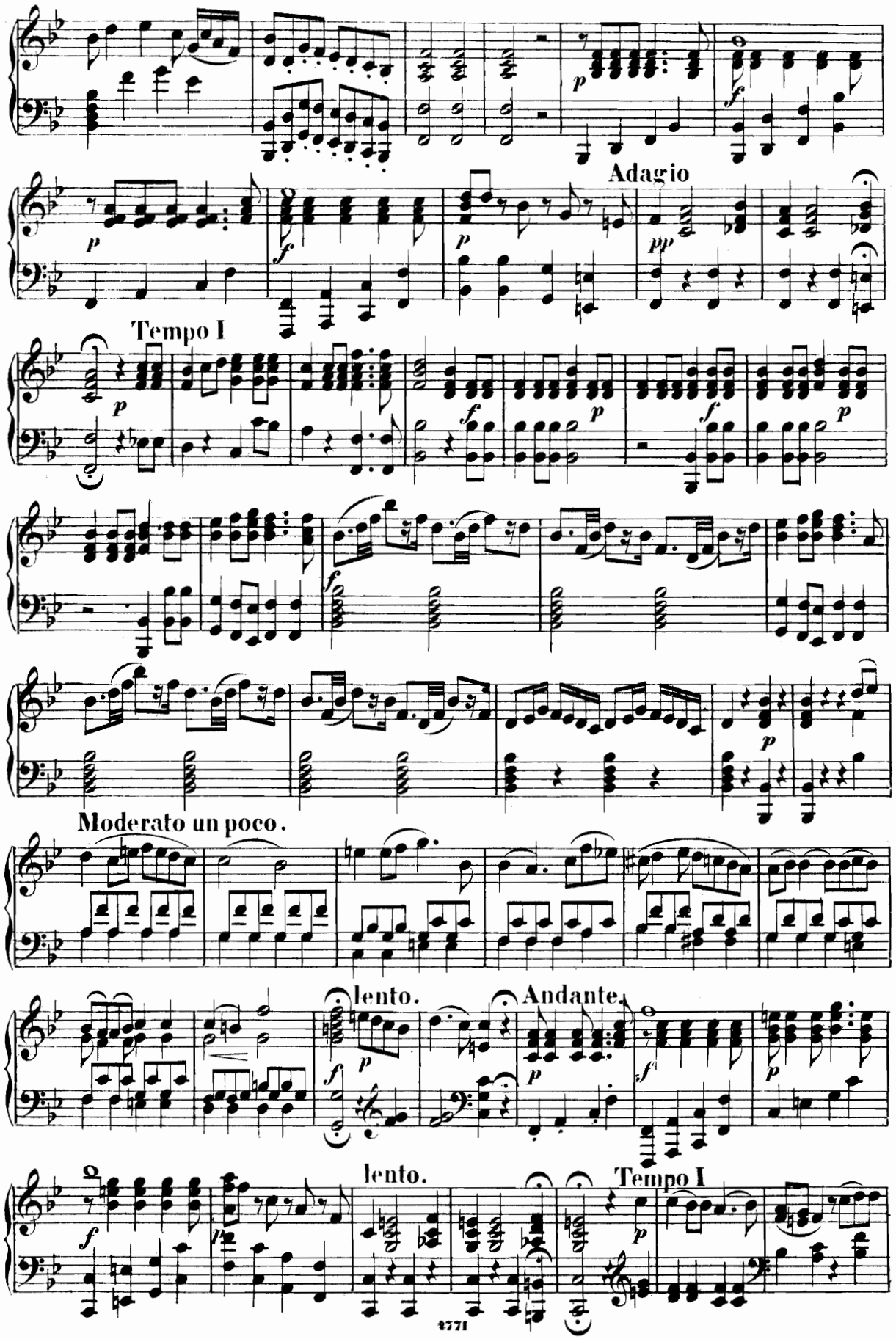
Adagio
Tempo I
Moderato un poco.
lento.
Andante.
lento.
Tempo I

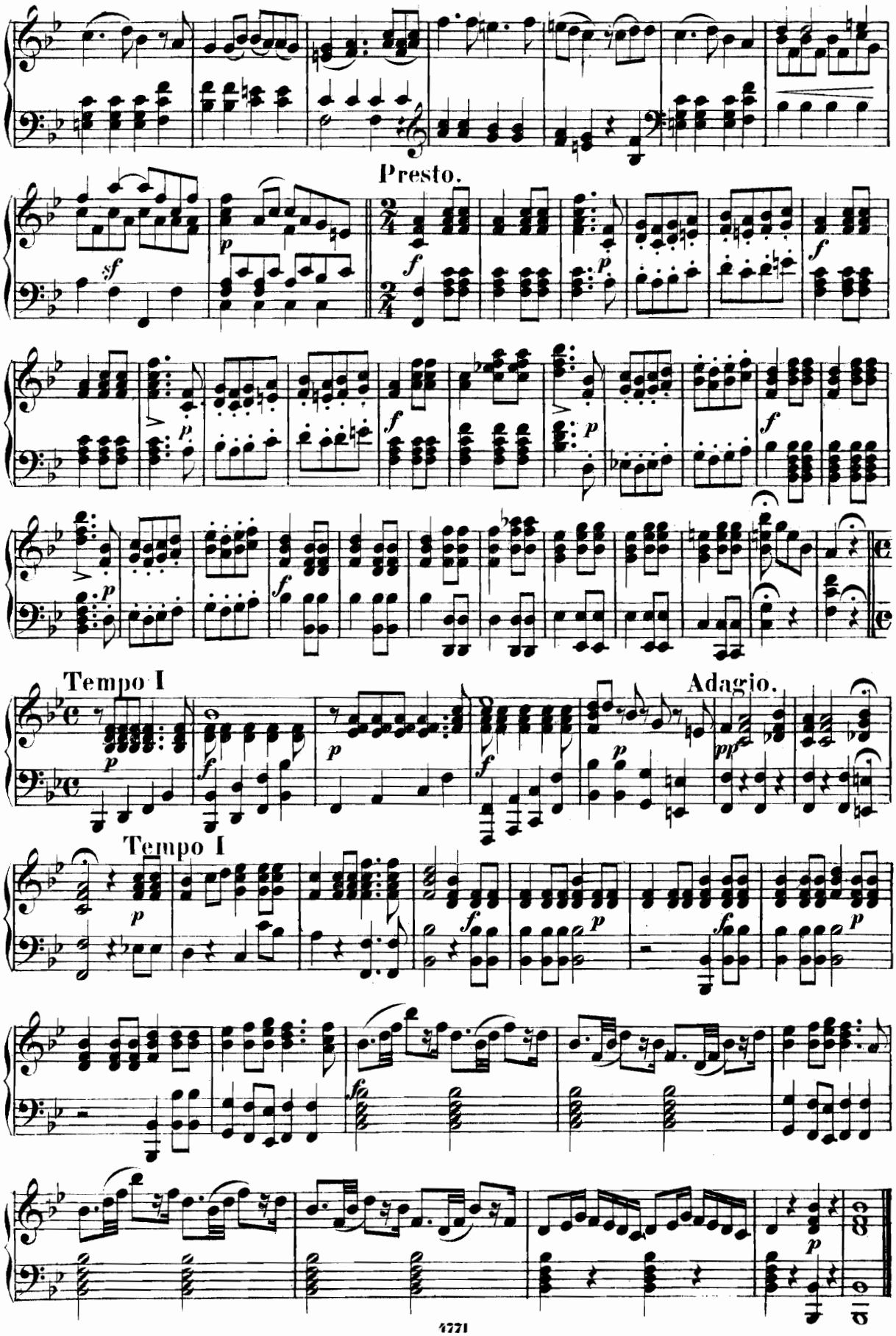
Presto.
Tempo I
Adagio.
Tempo I

Zweiter Akt.

Nº 12. CHOR.

Neuem Entzücken weiche—

Que les plus doux transports—

Allegro.

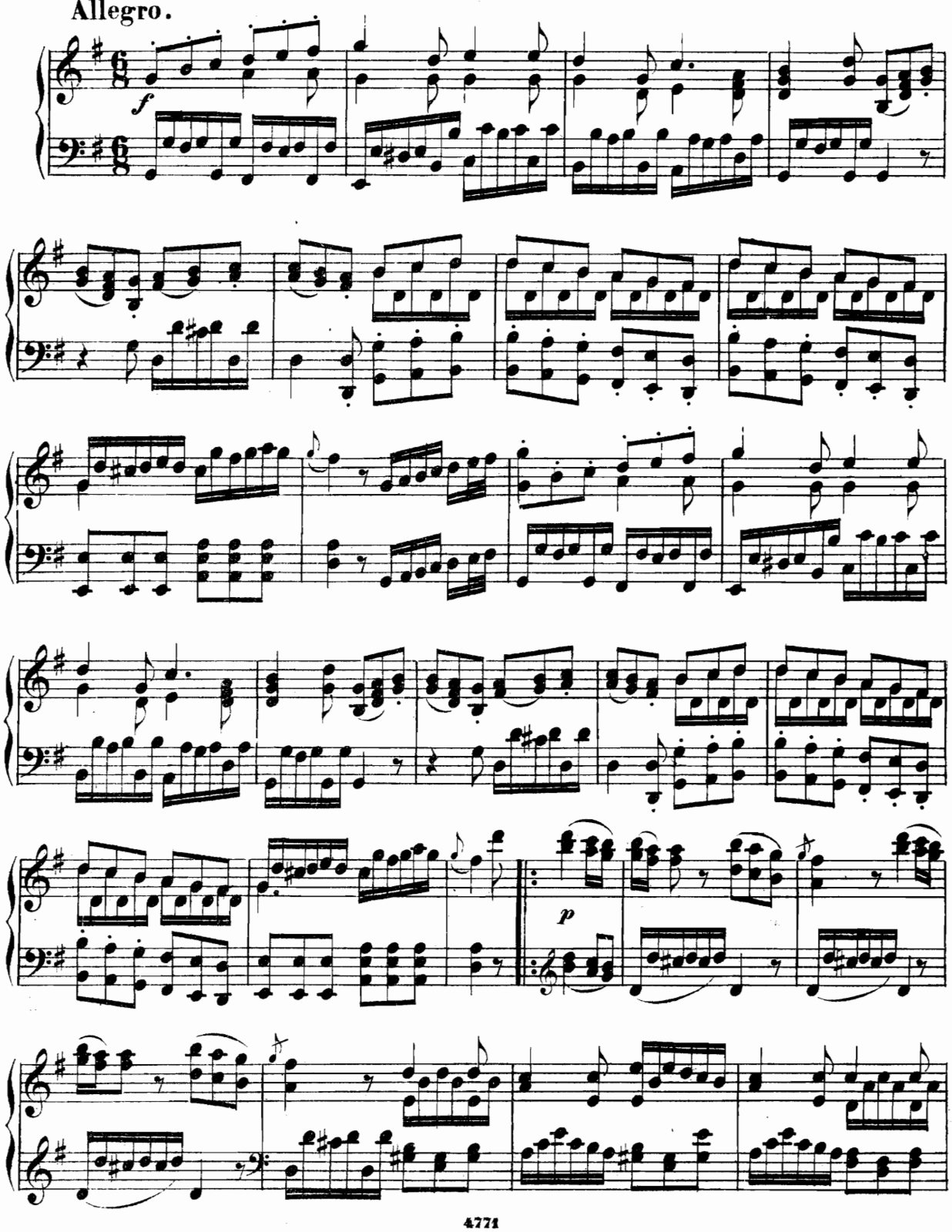

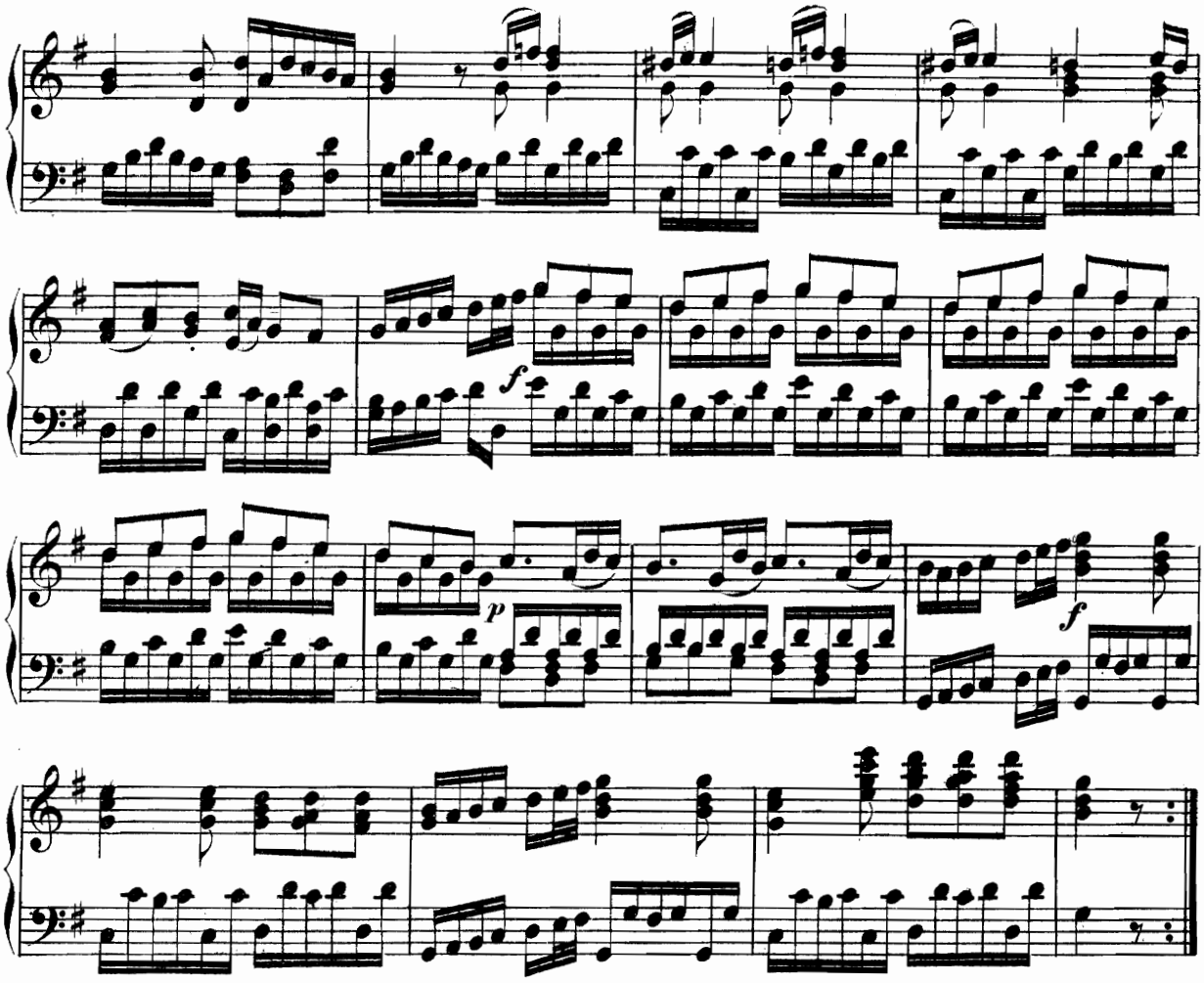

Nº 13. BALLET.

Passacaille.
Leggiero.

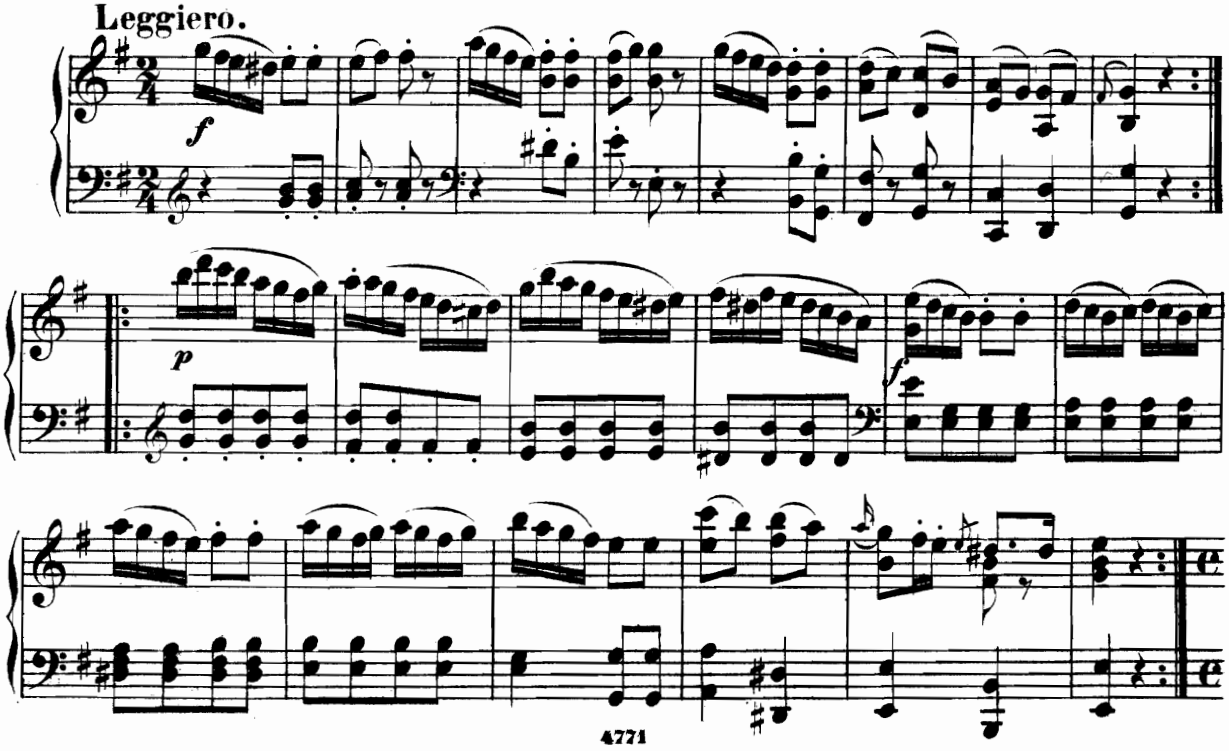

Allegro.

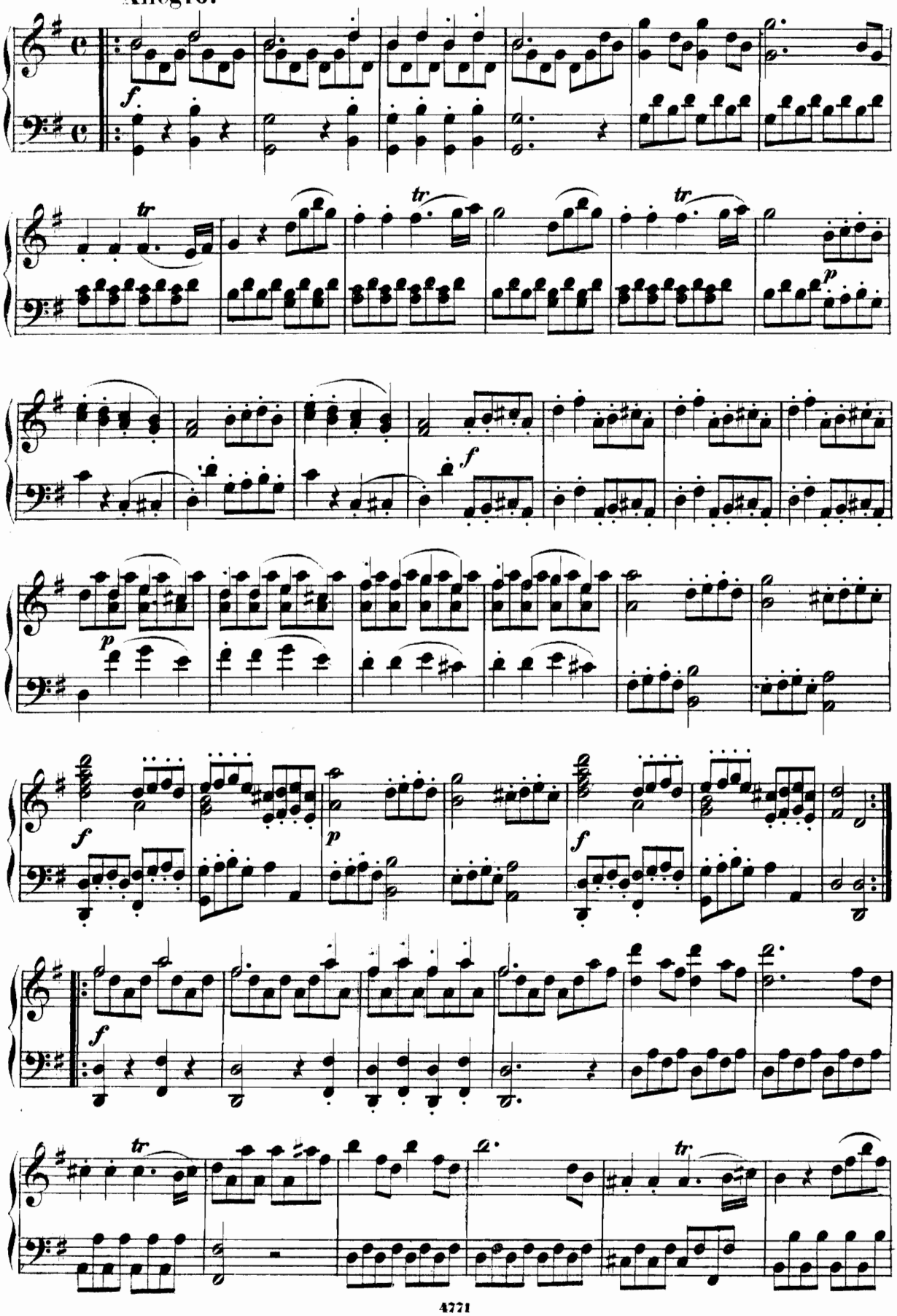

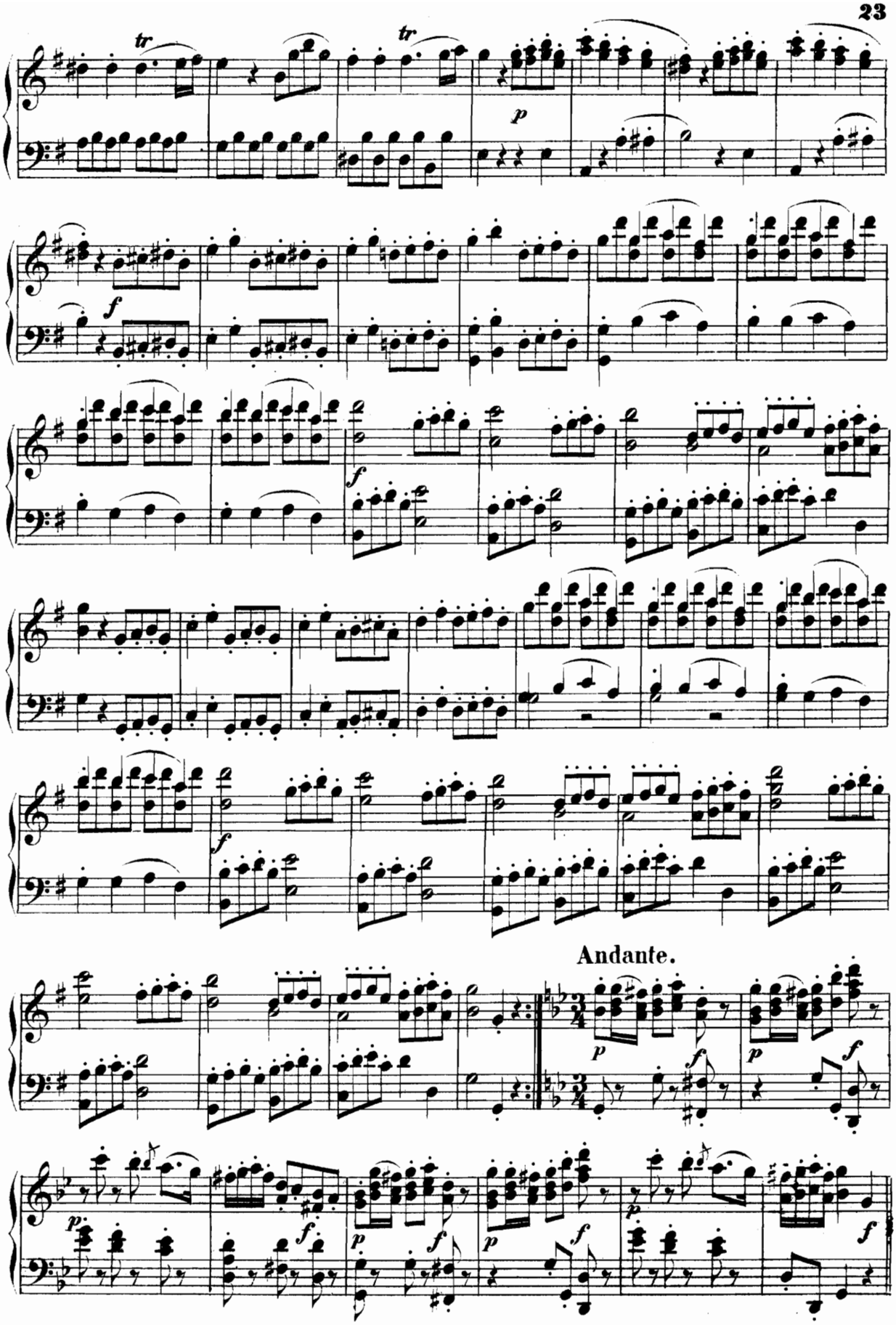
Andante.

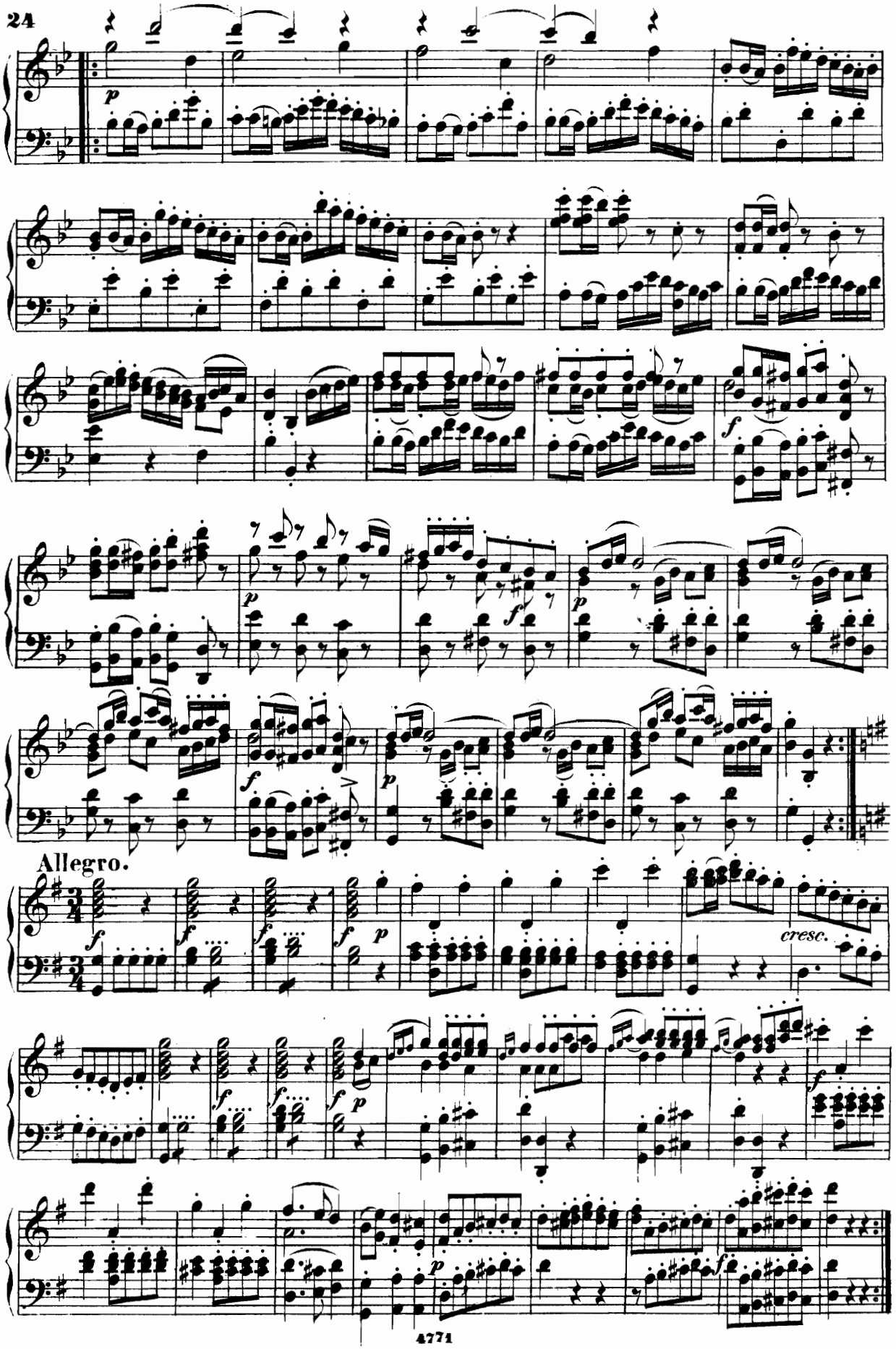
Allegro.
cresc.

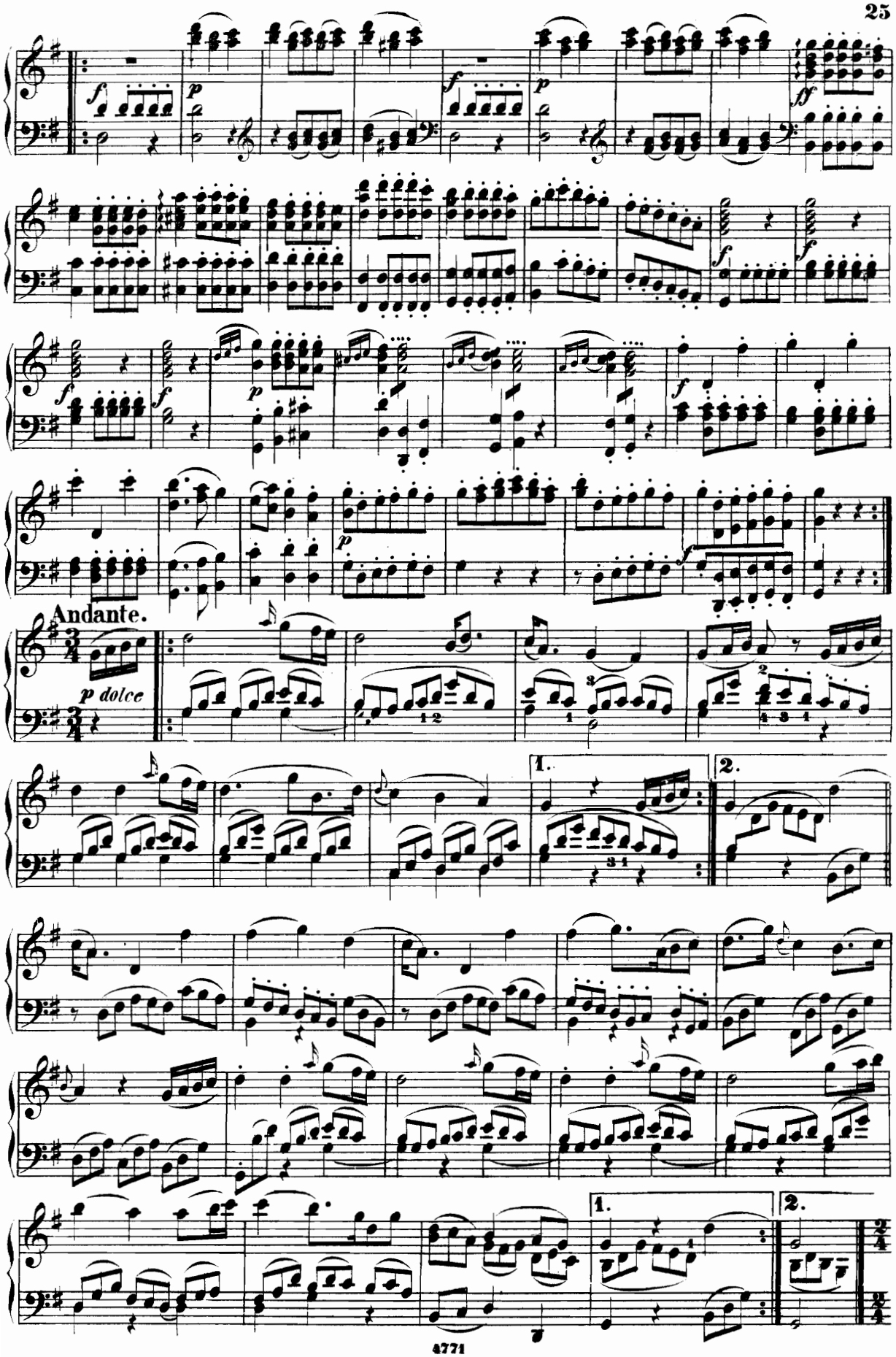
Andante.
p dolce
1.
2.

Nº 14. CHOR.

Nun weiche lauter Lust_

*Que les plus doux transports_*

Allegro.

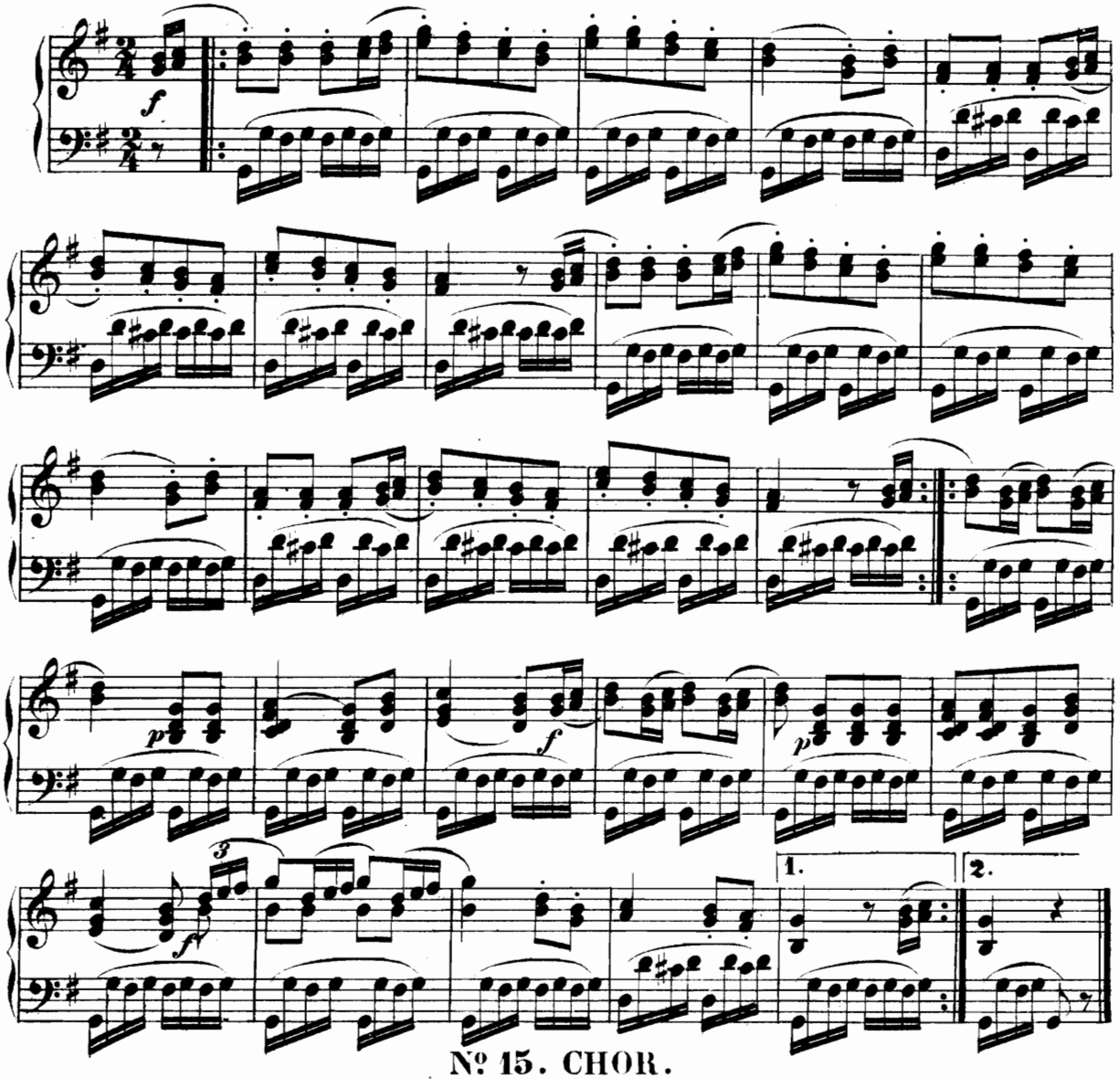

Nº 15. CHOR.

Dein Leben sei beglückt_

*Vivez aimé des jours_*

Grazioso.

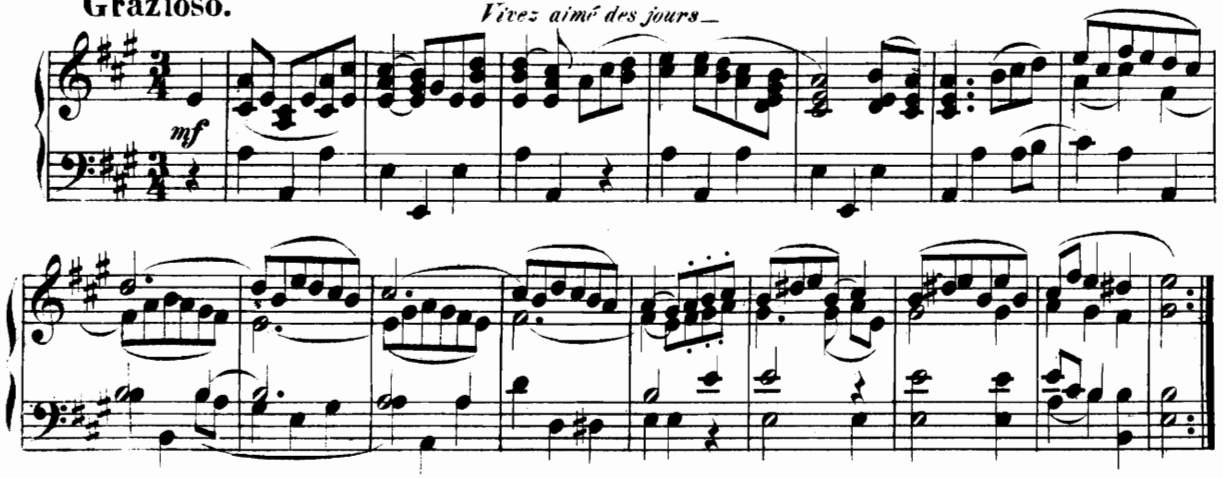

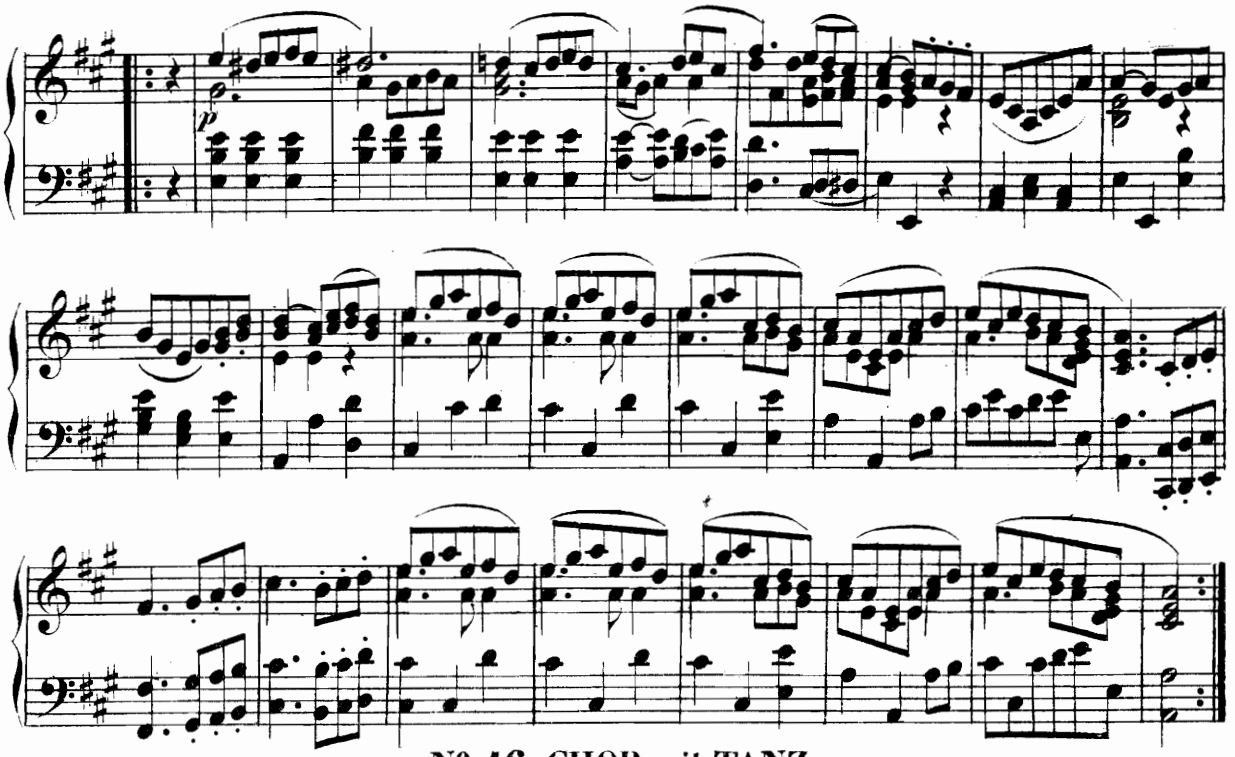

Nº 16. CHOR mit TANZ.

Lasst uns ganz der Freude leben —

Livrons nous à l'allégresse —

Allegro.

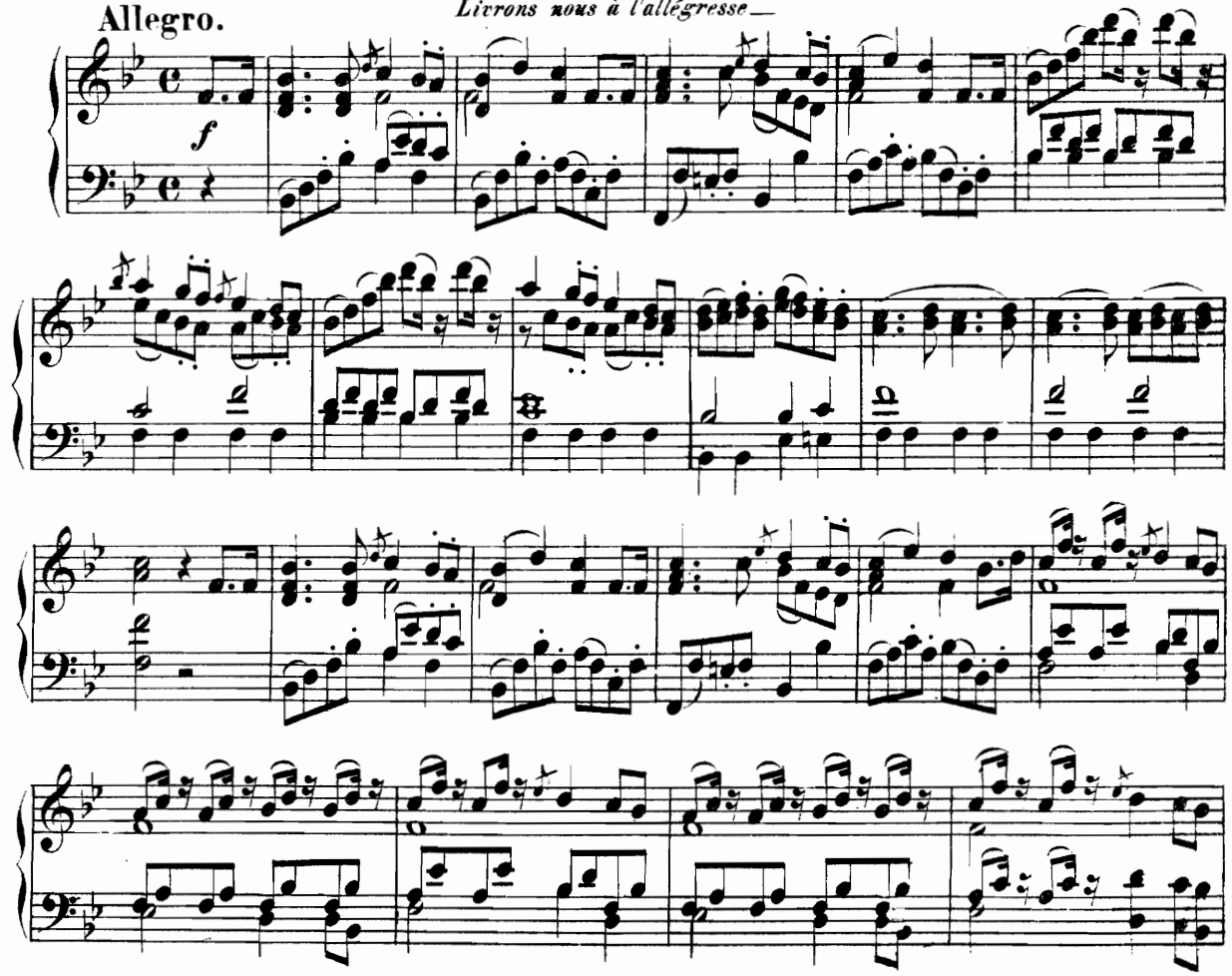

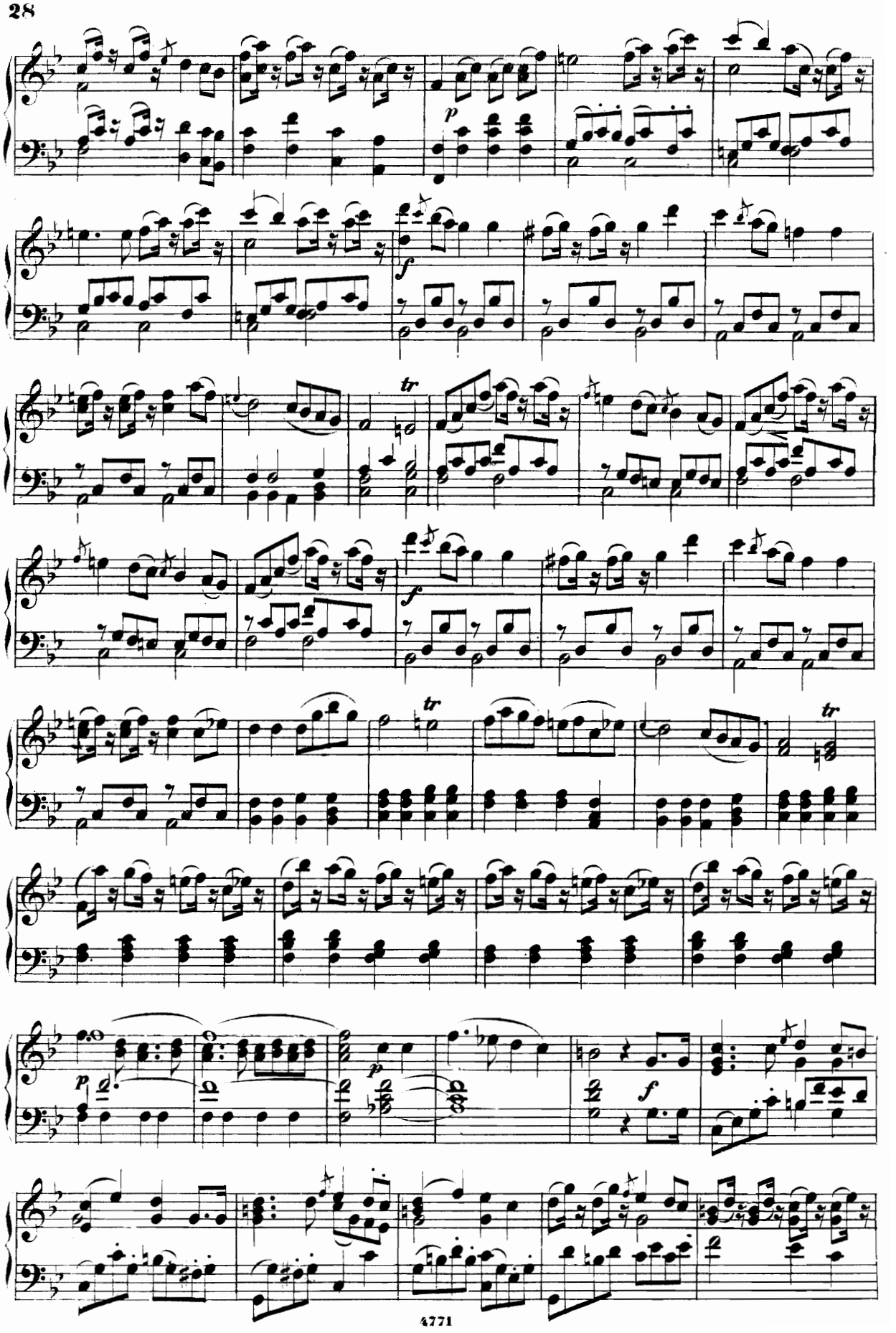

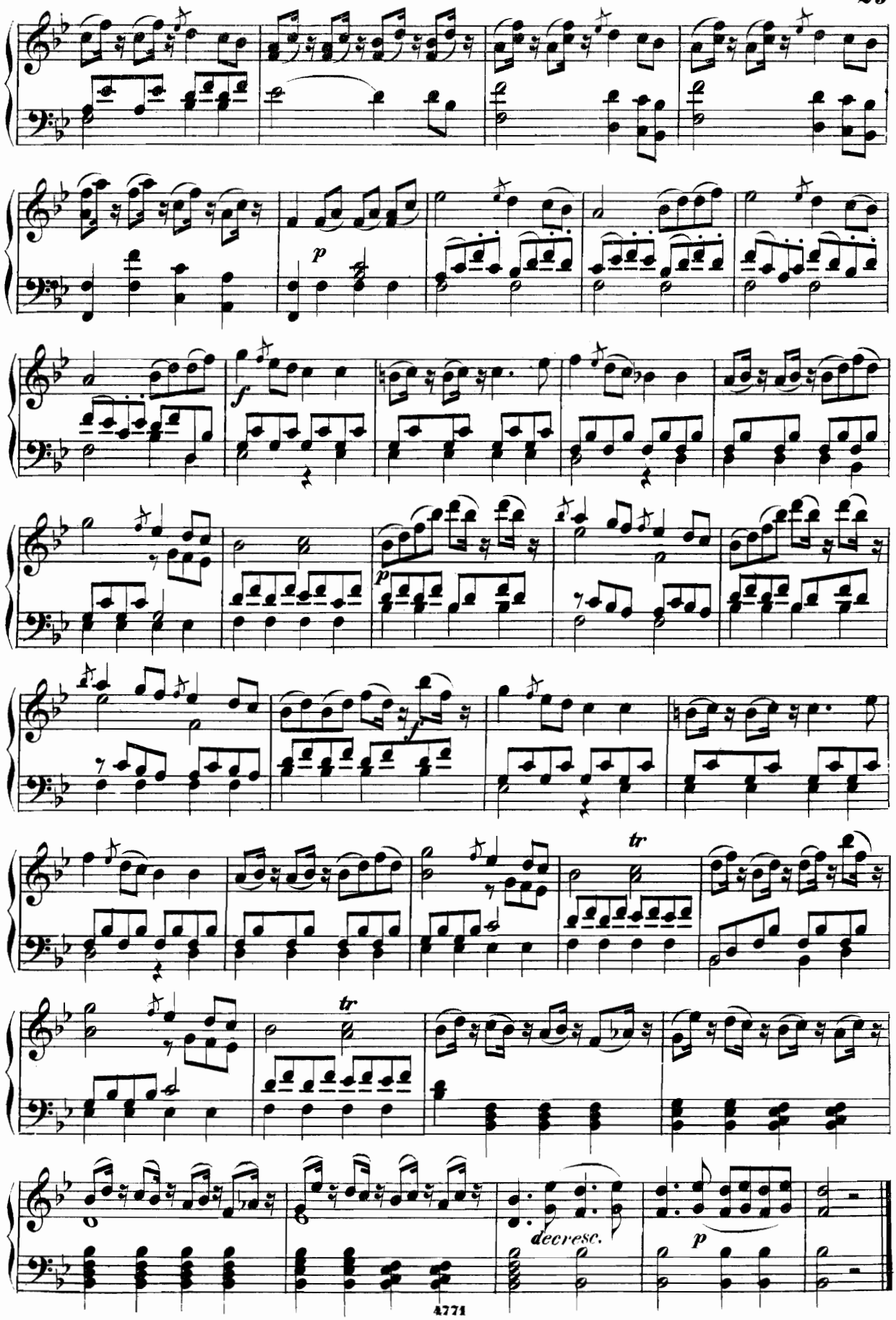
p
f
p
tr
tr
decresc.
p

Nº 17. CHOR mit TANZ.

Bekränze dich —

Parez vos fronts —

Andante.

p grazioso

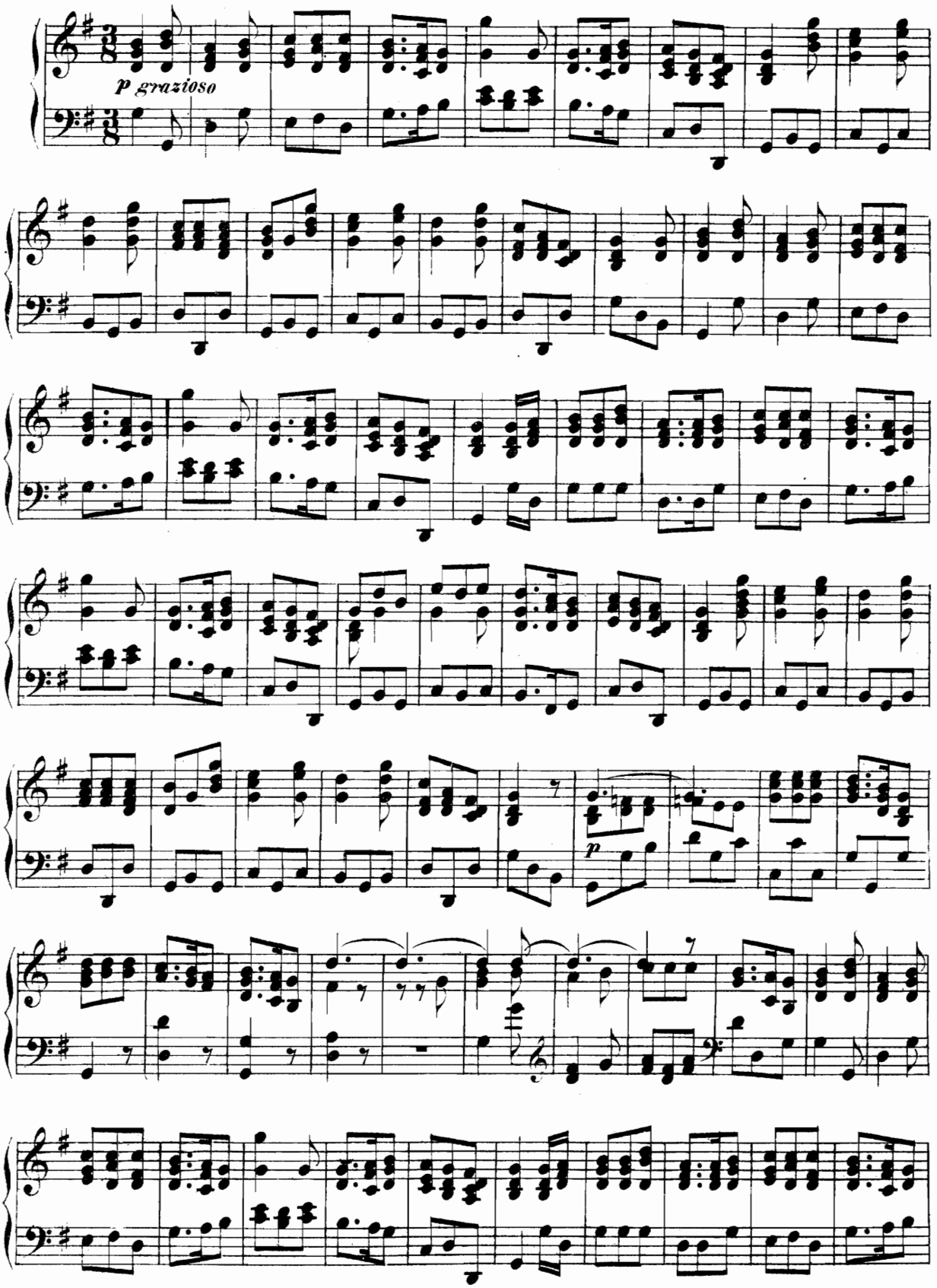

p

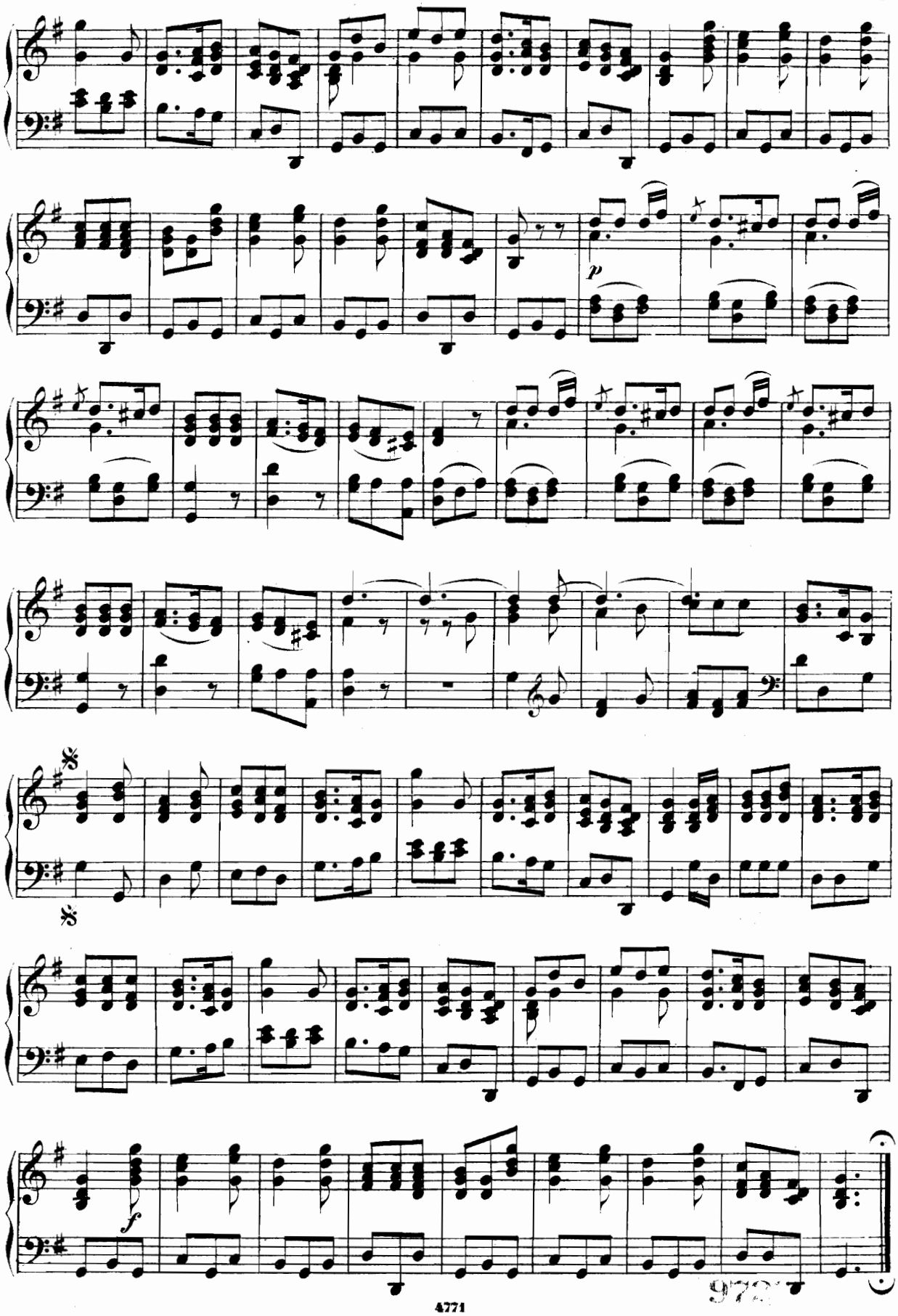
p
f

Nº 18. ARIETTE.

Weh mir !
O Dieux !

Andantino.

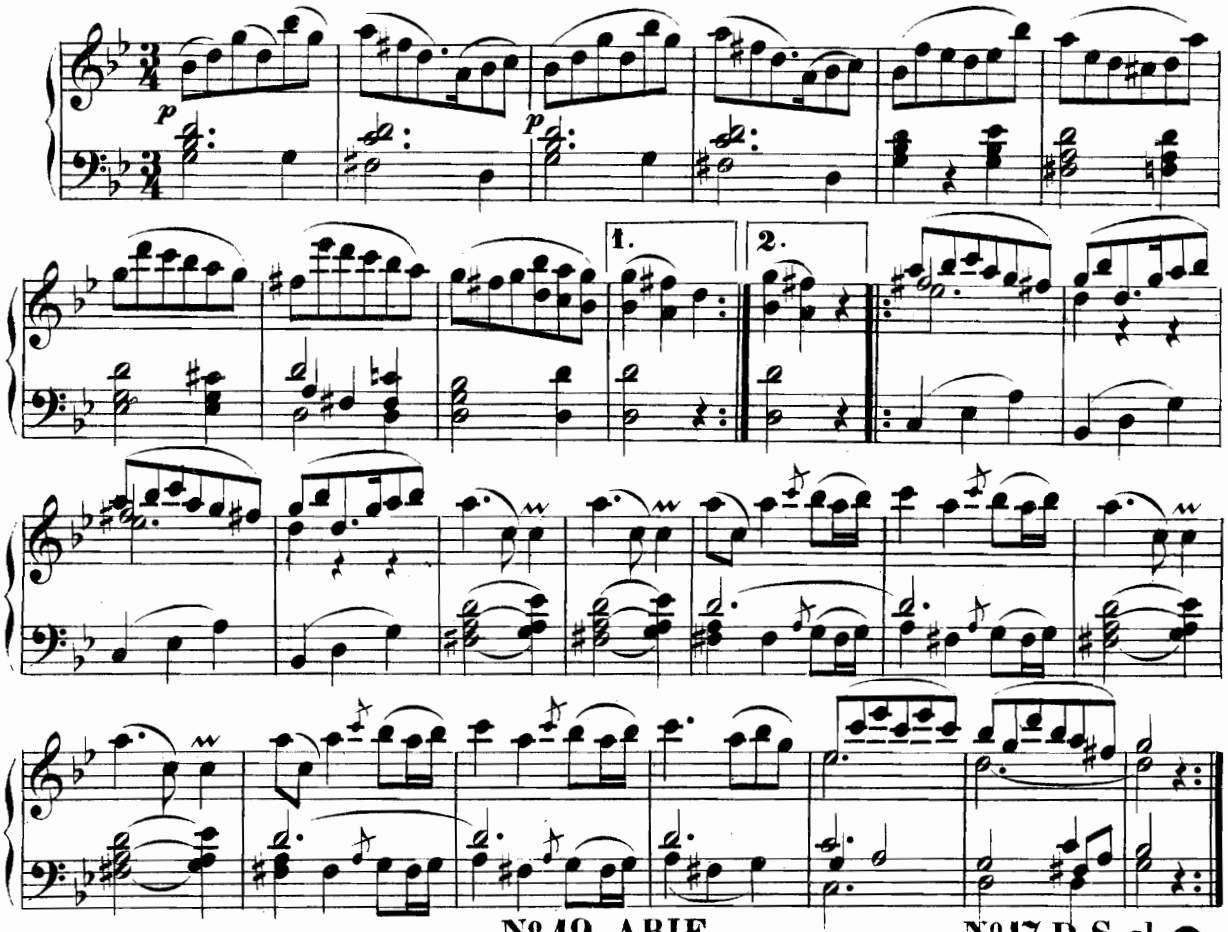

Nº 19. ARIE.

Verbanne ganz die bangen Sorgen —
Bannis la crainte —

Nº 17. D. S. al 𝄐

Andante.

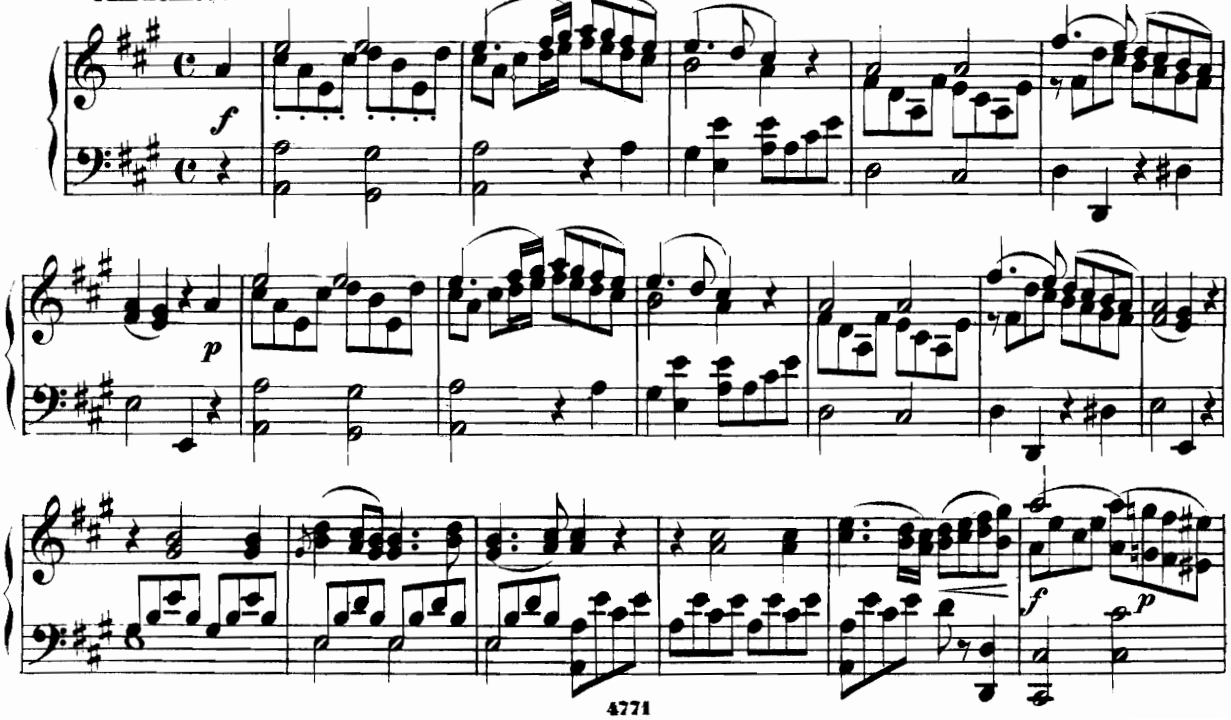

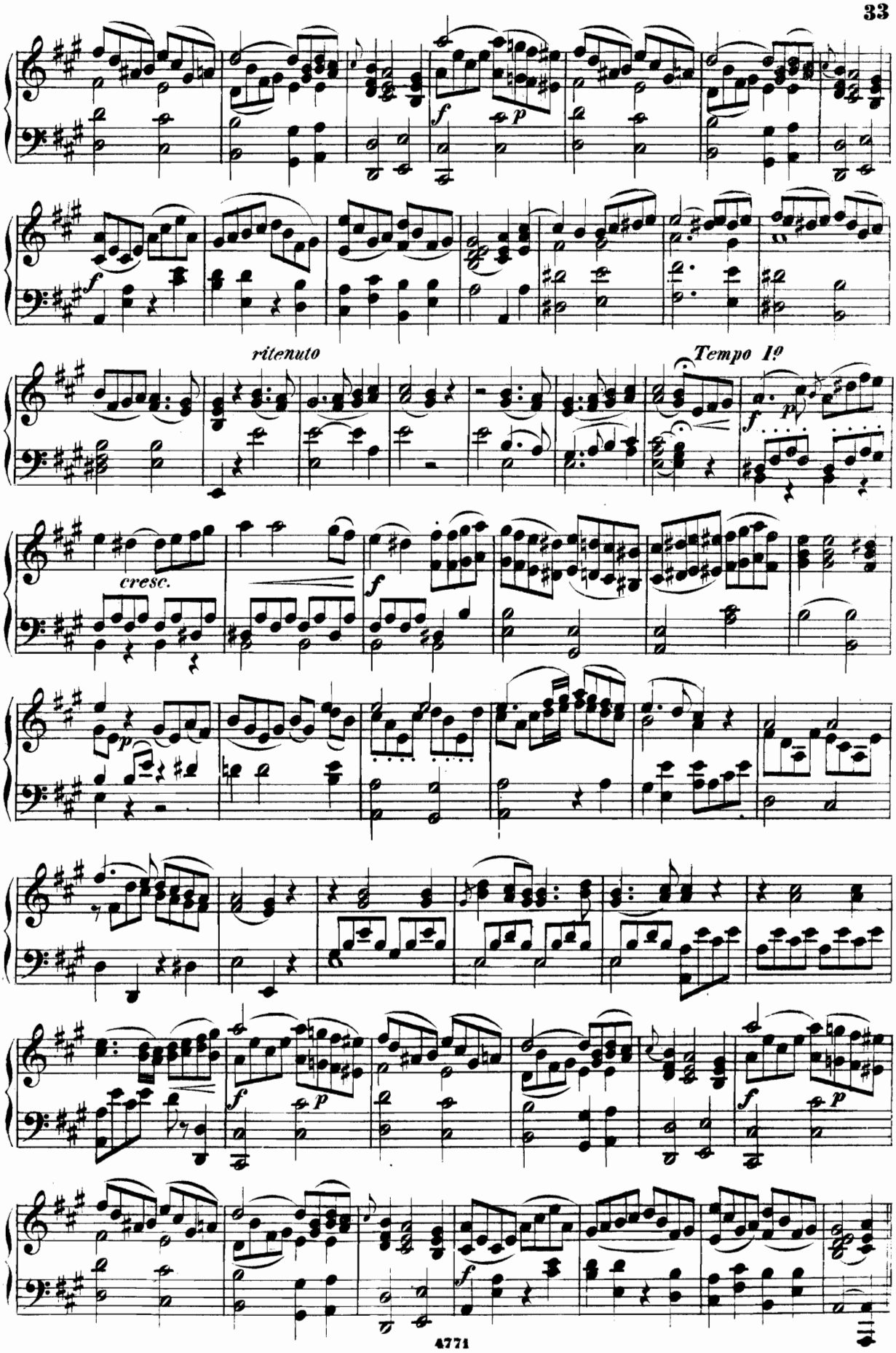
ritenuto
Tempo 1º
cresc.

№ 20. ARIE.

Ich liebte nie für mich das Leben –
Je n'ai jamais chéri la vie –

Lento.

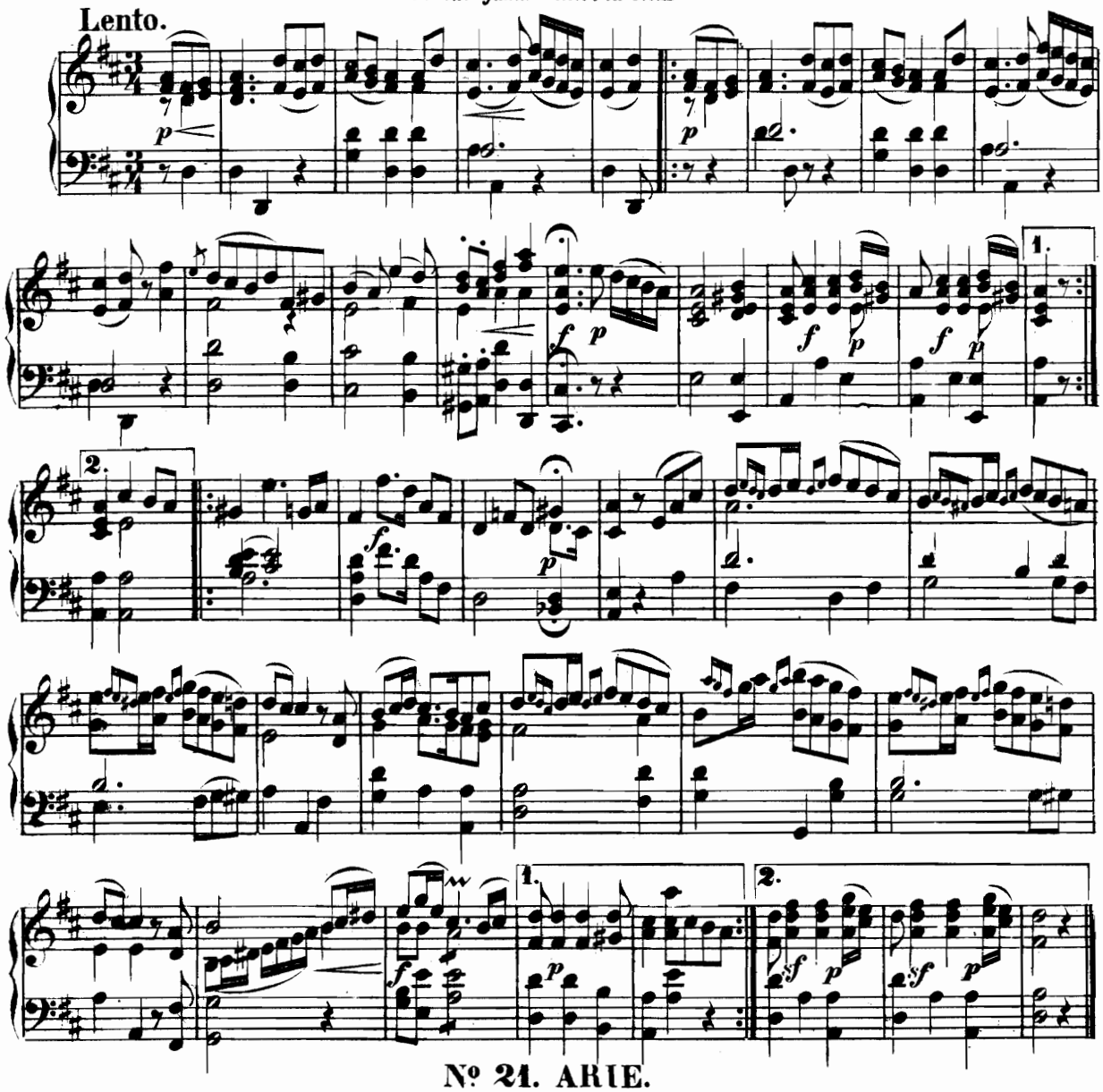

№ 21. ARIE.

O Himmel, ohne dich –
Barbare, non, sans toi –

Andante espressivo.

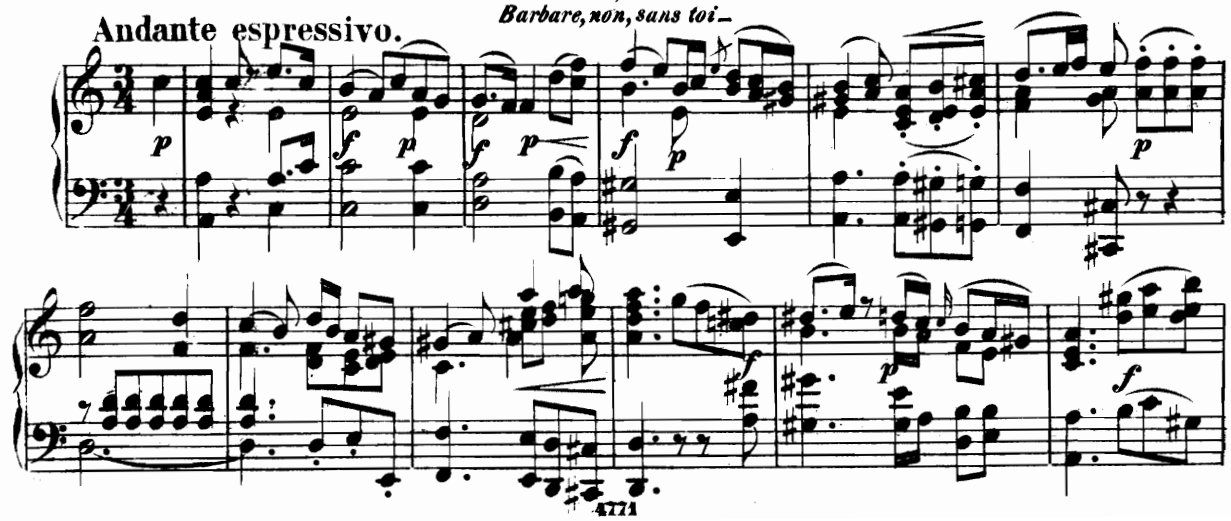

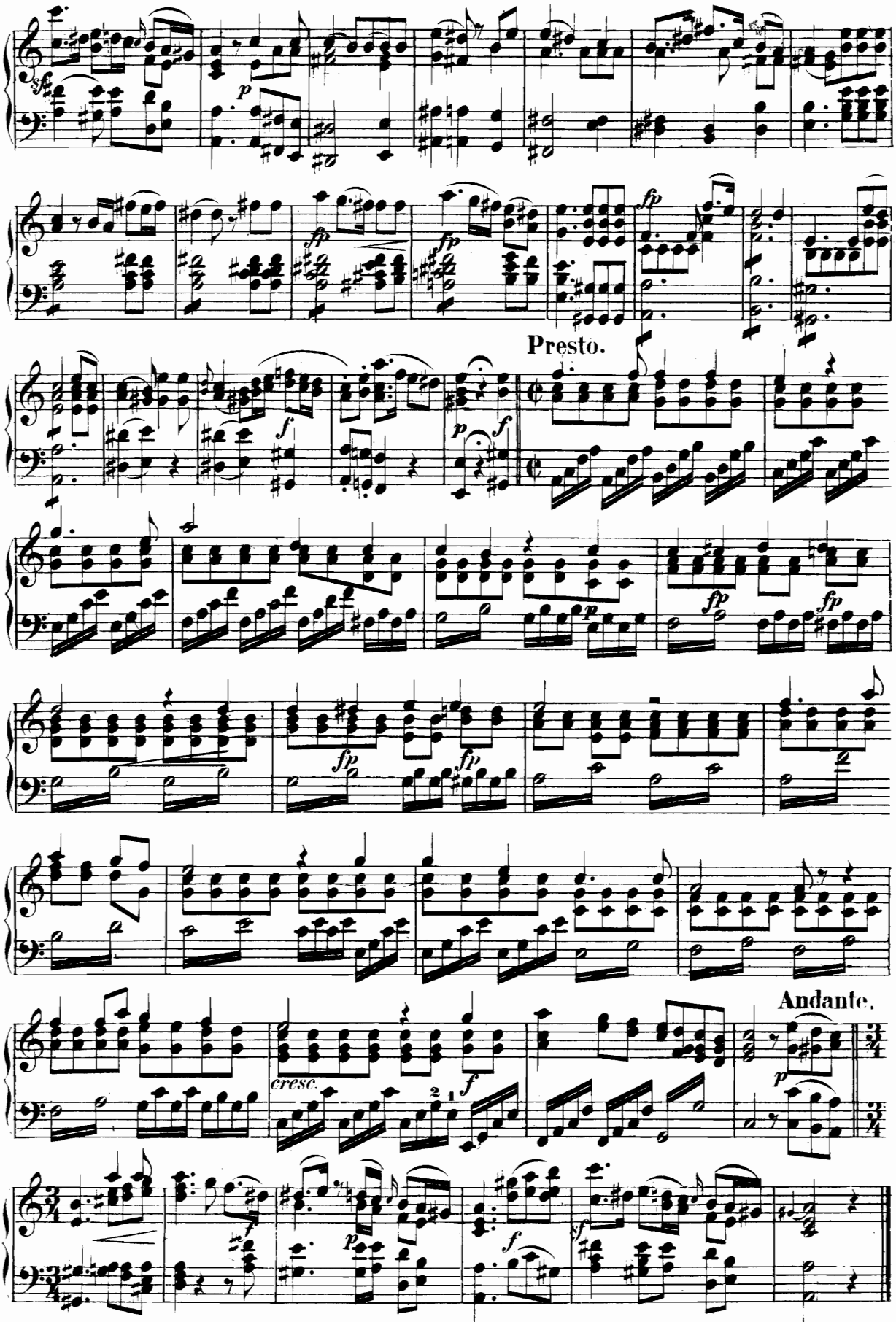
Presto.
Andante.

№ 22. CHOR.

So viele Reize —

Tant de graces —

Andante.

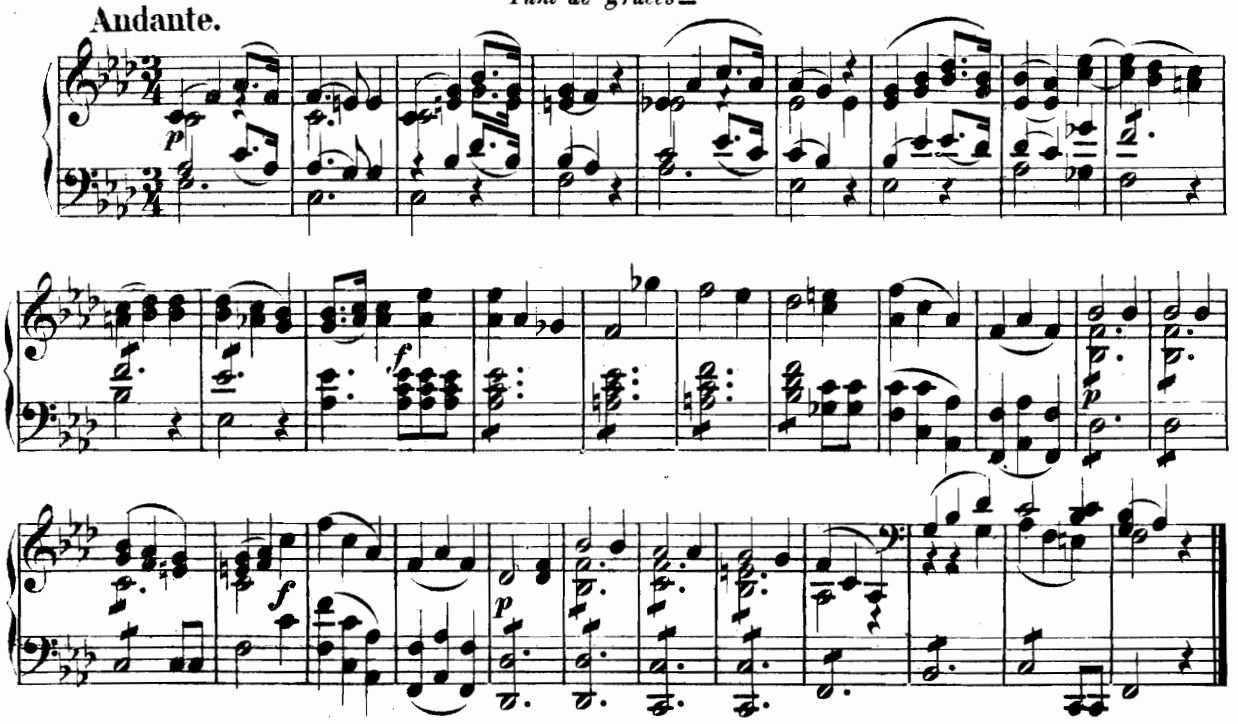

№ 23. ARIE und CHOR.

Ach! ihr zerschmelzt mein Herz —

Ah! malgré moi —

Lento.

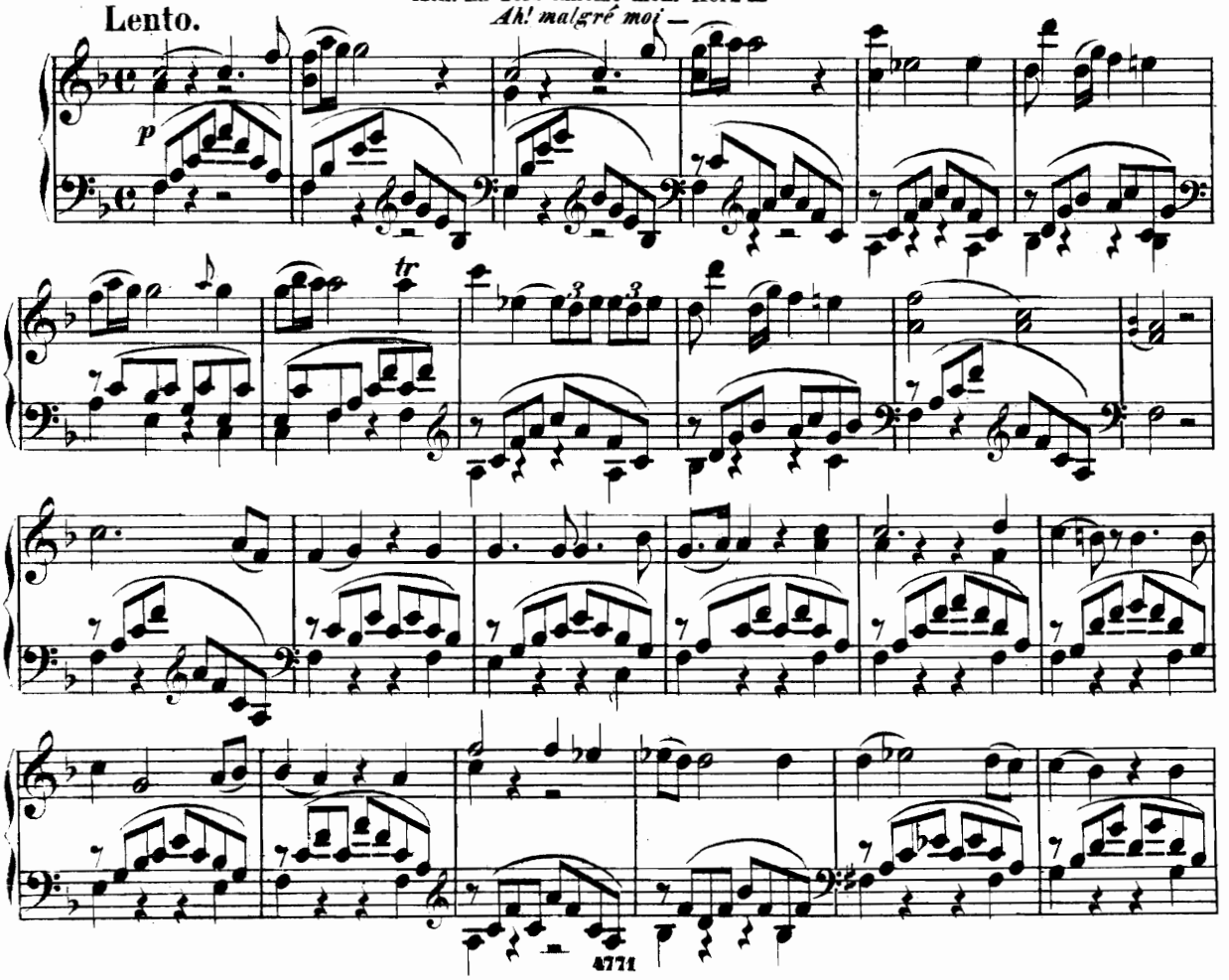

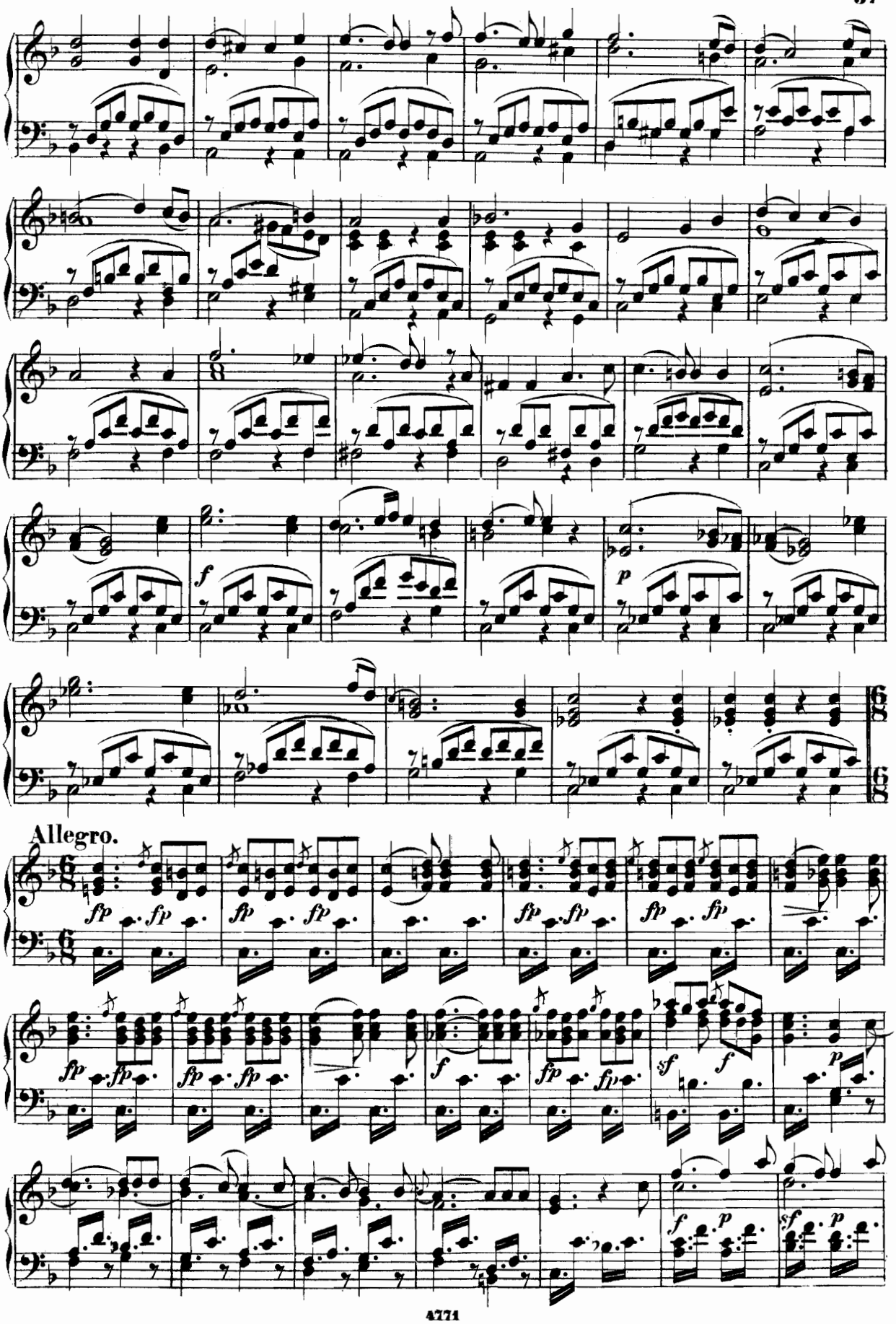
f
p
Allegro.
fp
sf
f
p

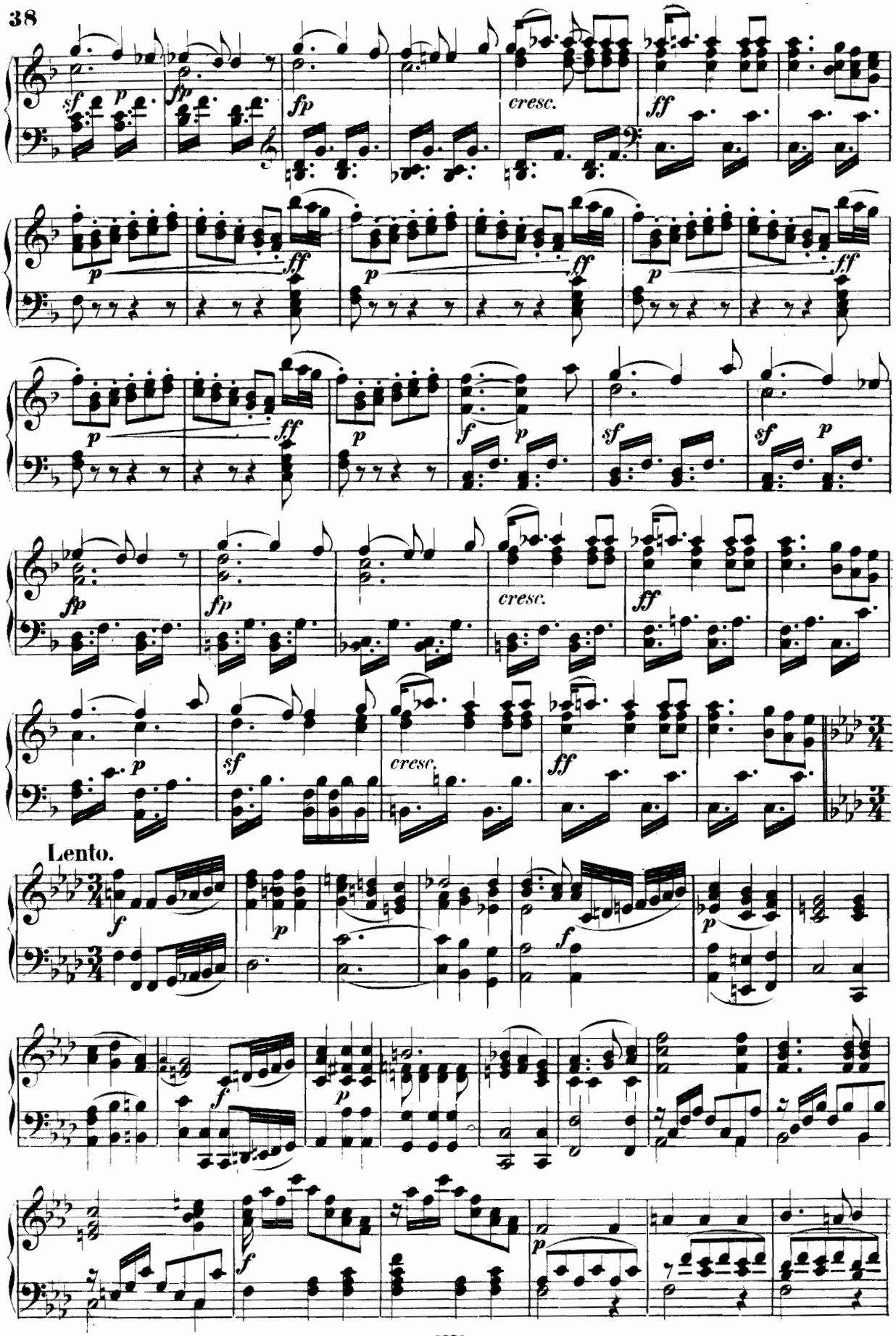
cresc.
ff
cresc.
ff
cresc.
ff
Lento.

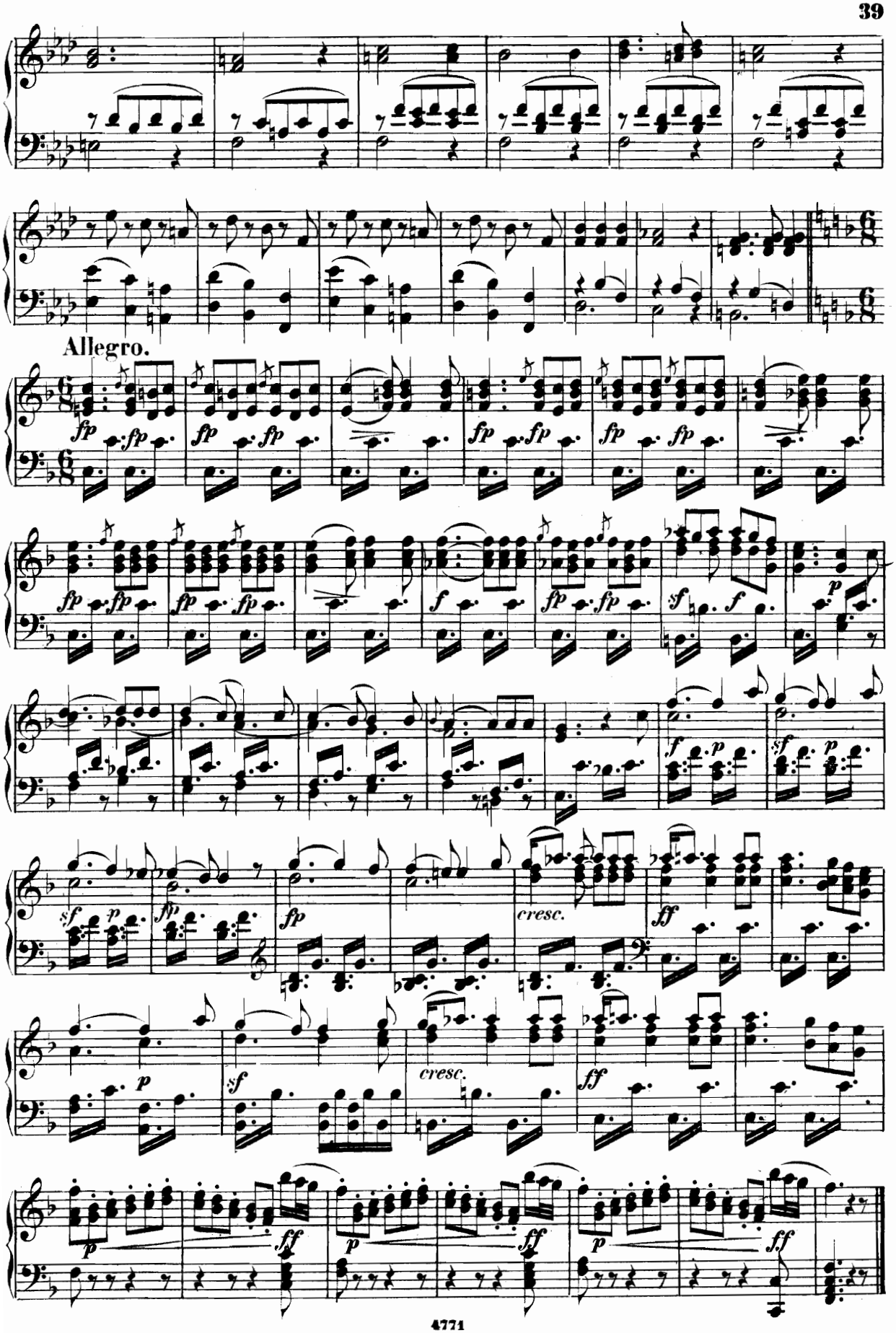
Allegro.
fp
f
sf
p
cresc.
ff

Dritter Akt.

Nº 24. ARIE und DOPPELCHOR.

Hülflos sind wir nun_

*Nous ne pouvons trop_*

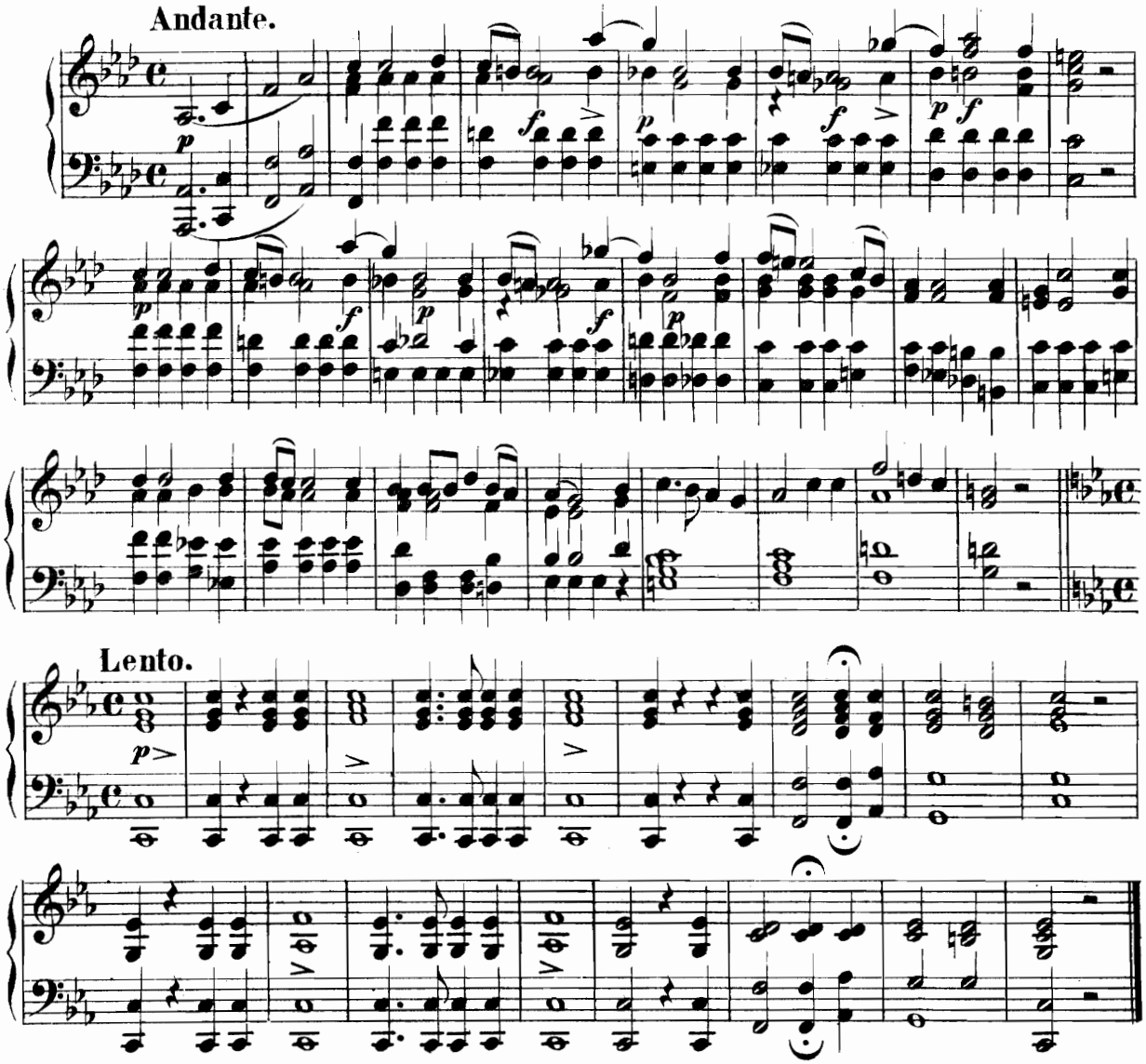

Nº 25. ARIE.

Ja, dem Orkus zum Trotz_

*C'est en vain, que l'enfer_*

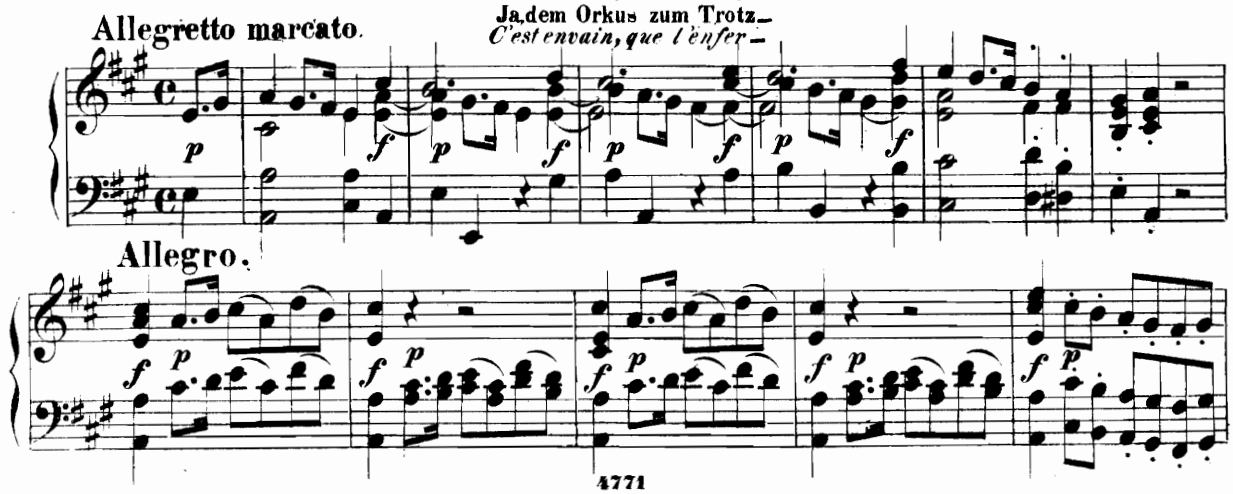

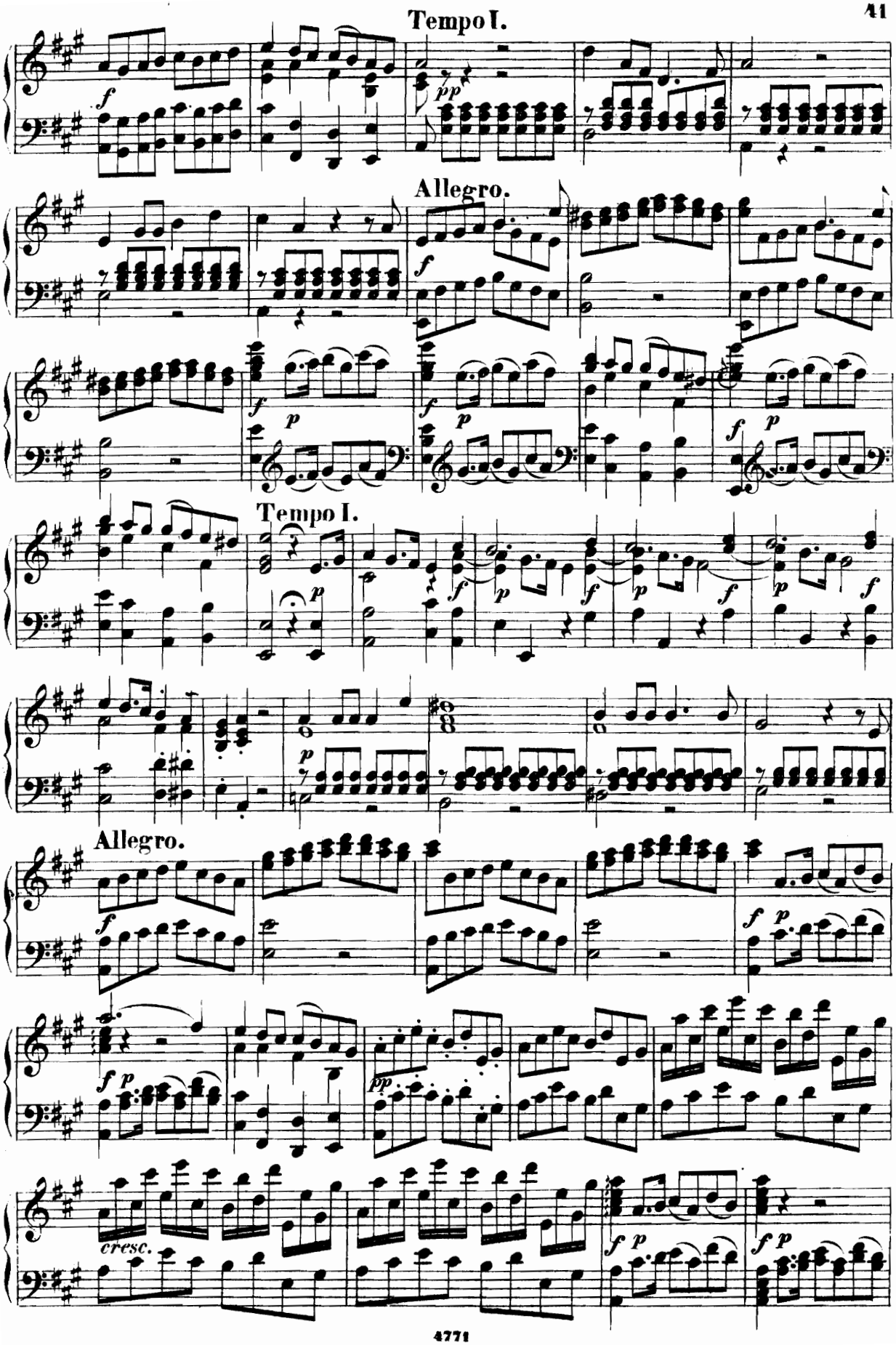
Tempo I.
Allegro.
Tempo I.
Allegro.
cresc.

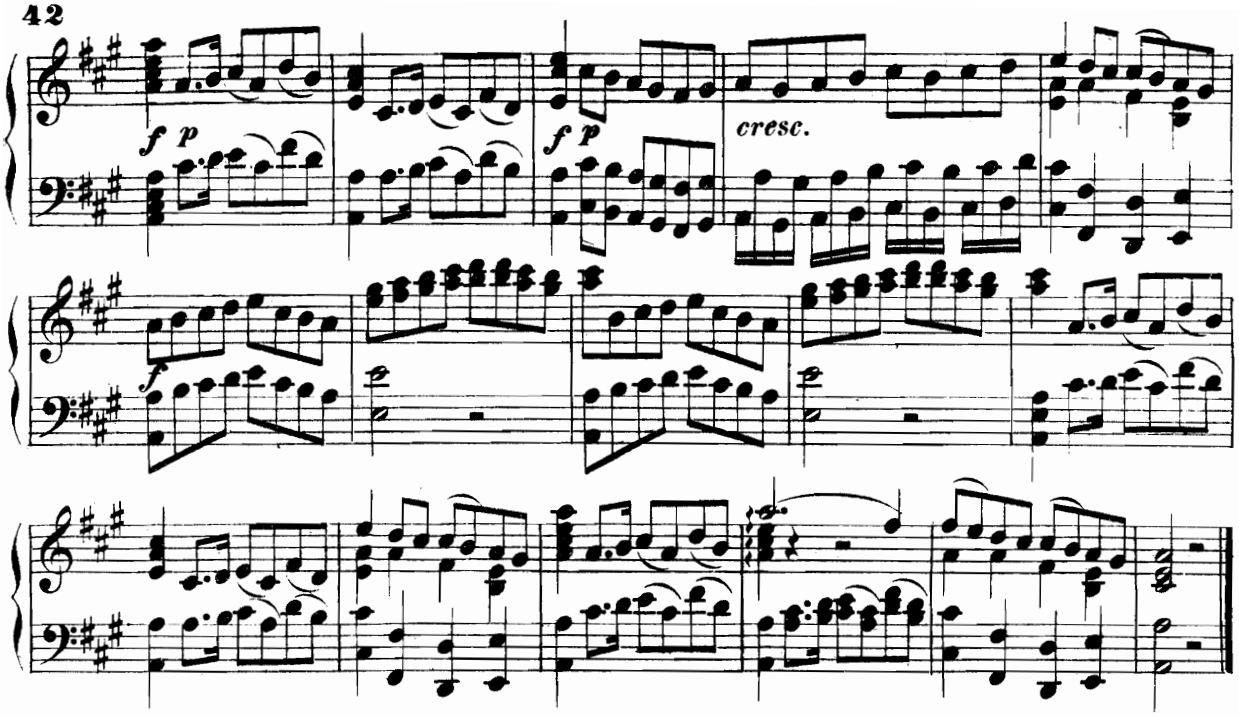

Nº 26. CHOR der HÖLLENGEISTER.

Unglücksel'ge –
Malheureuse –

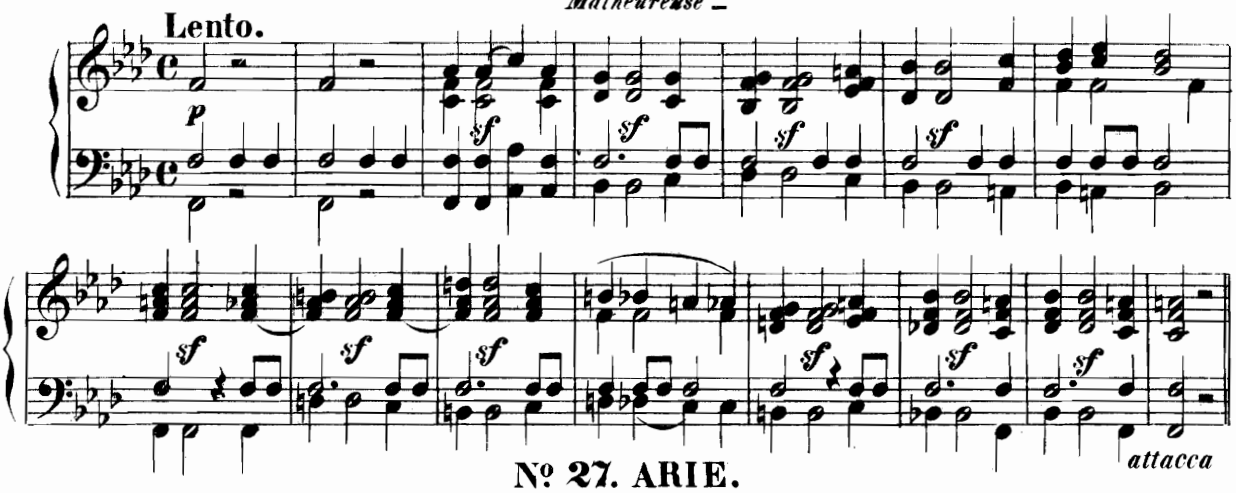

Nº 27. ARIE.

Töchter ew'ger Nacht –
Ah! divinités –

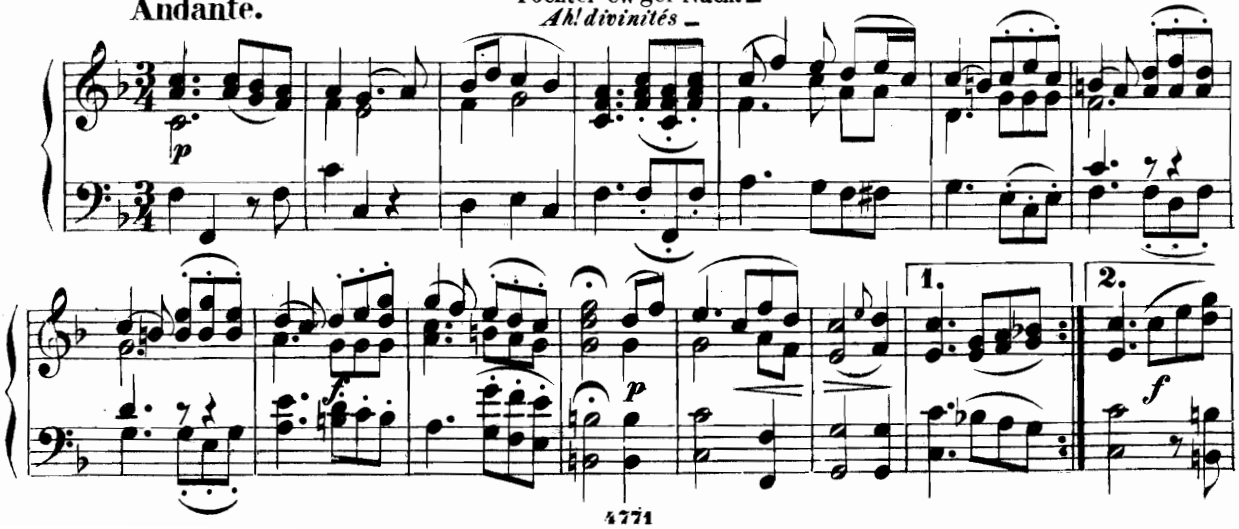

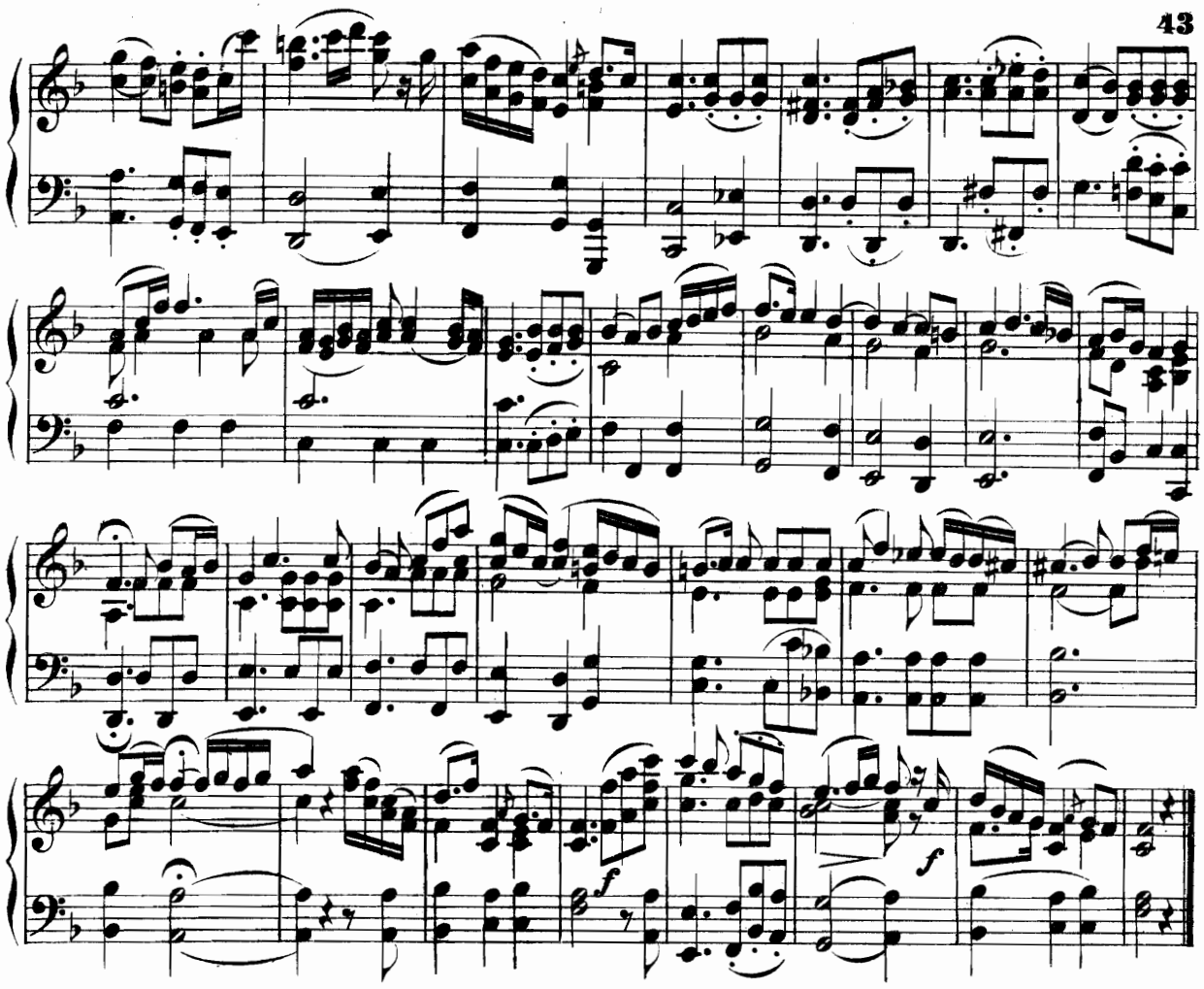

Nº 28. ARIE.

Bei aller Götter Zahl –

Un poco Andante. *Alceste, au nom des Dieux –*

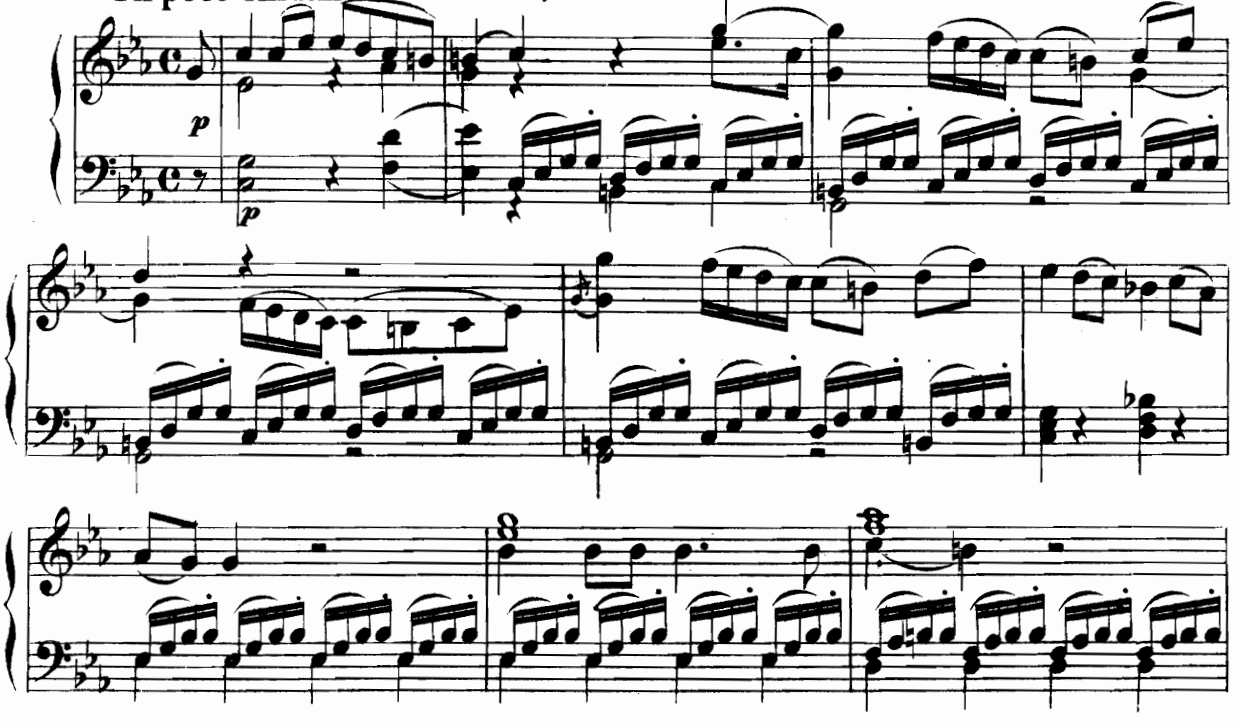

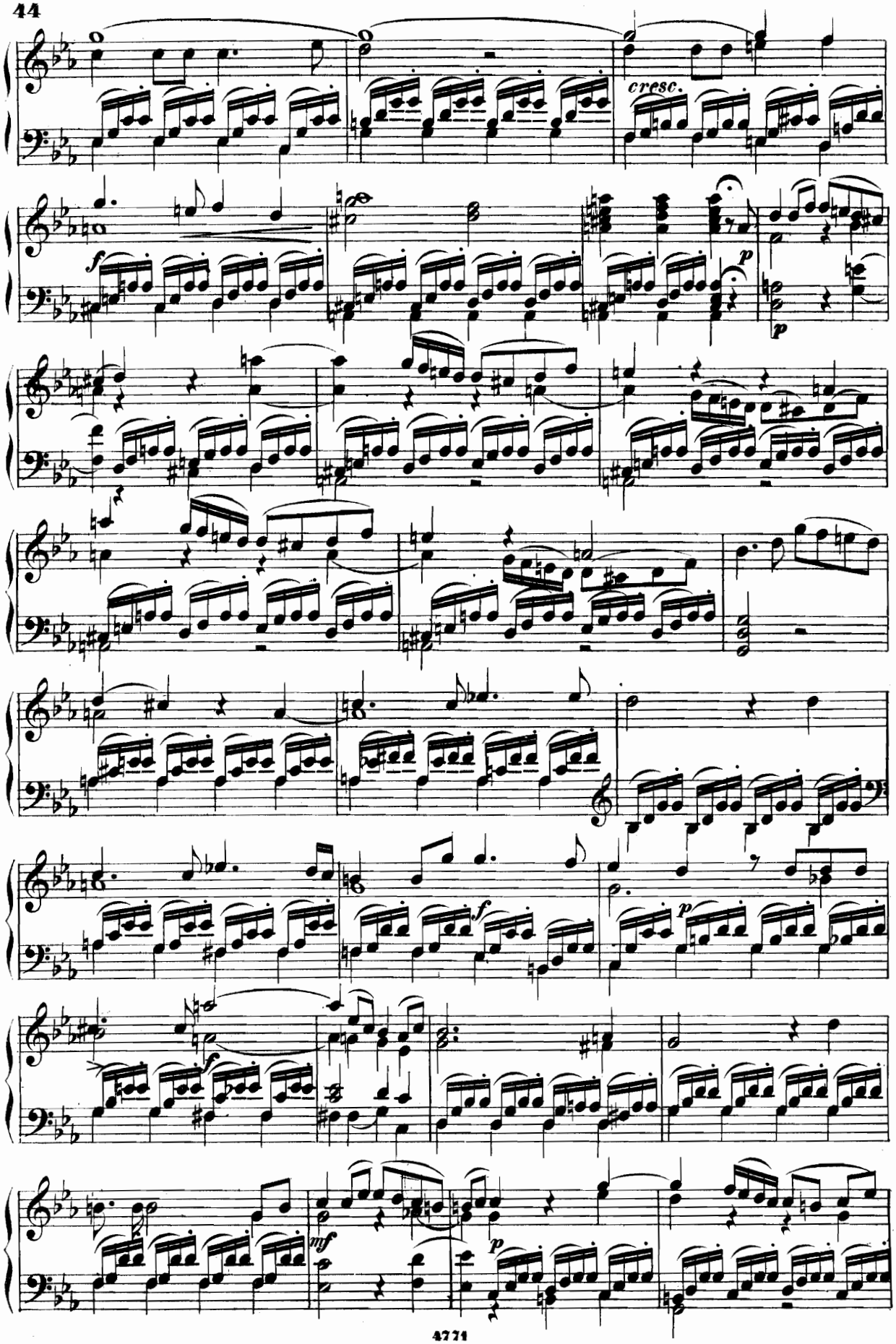
cresc.
f
p
p
f
p
f
mf
p

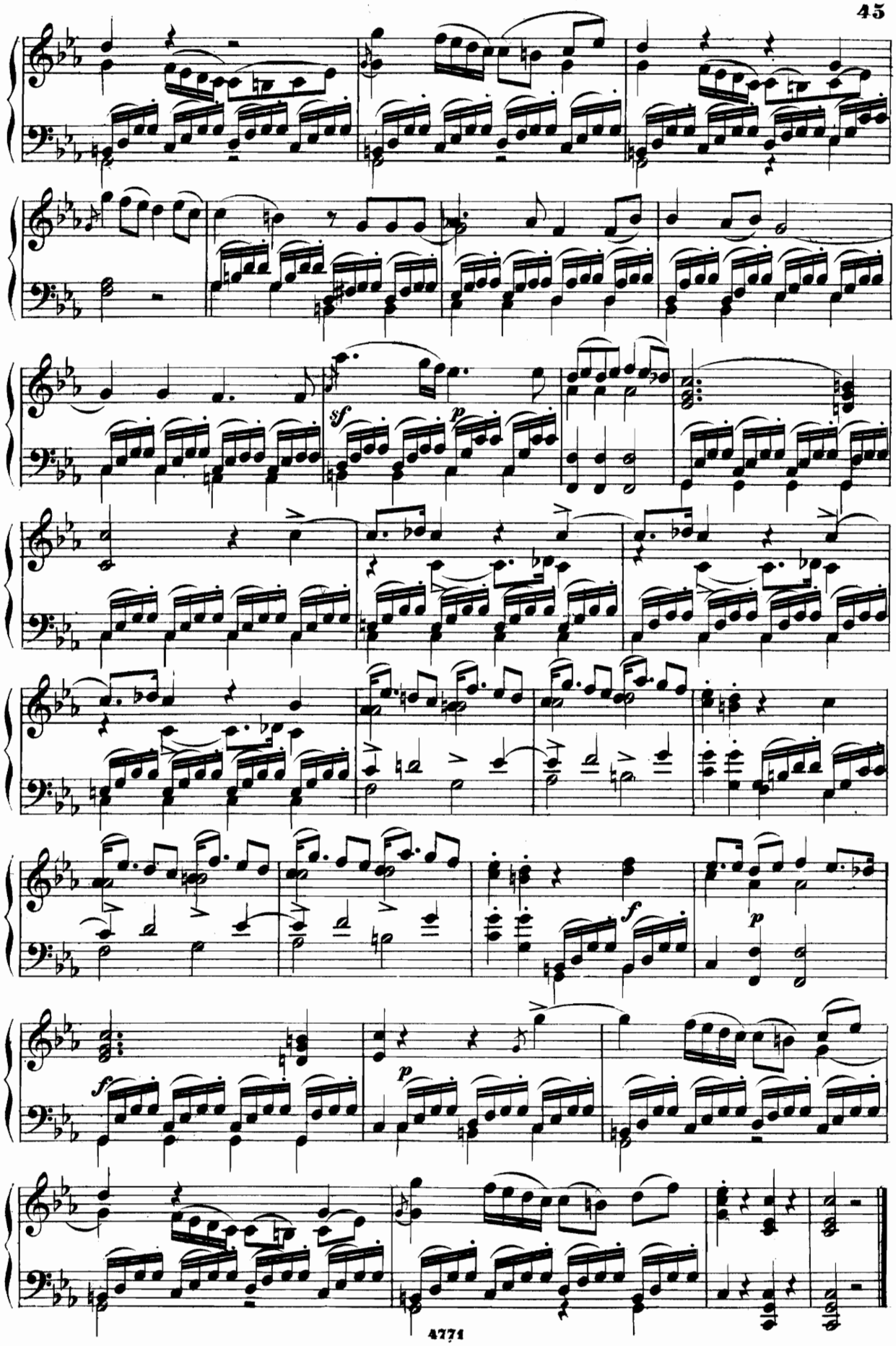
sf
p
f
p
f
p

Nº 29. DUETT.

O lasst doch meinen Schmerz_

*Aux cris de la douleur_*

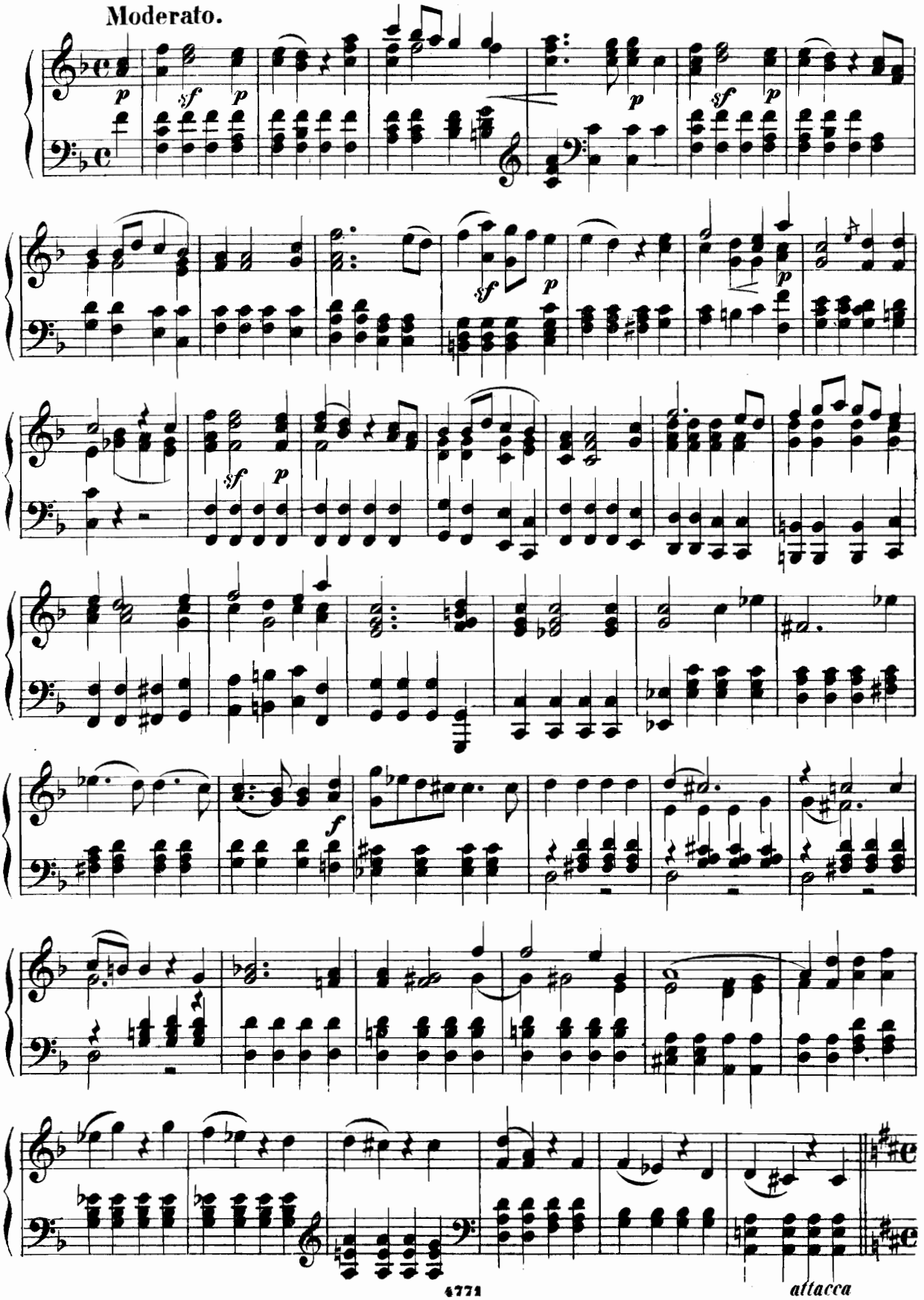

№30. ARIE und CHOR der HÖLLENGEISTER.

Die Stimme Charons.

Caron t'appelle.

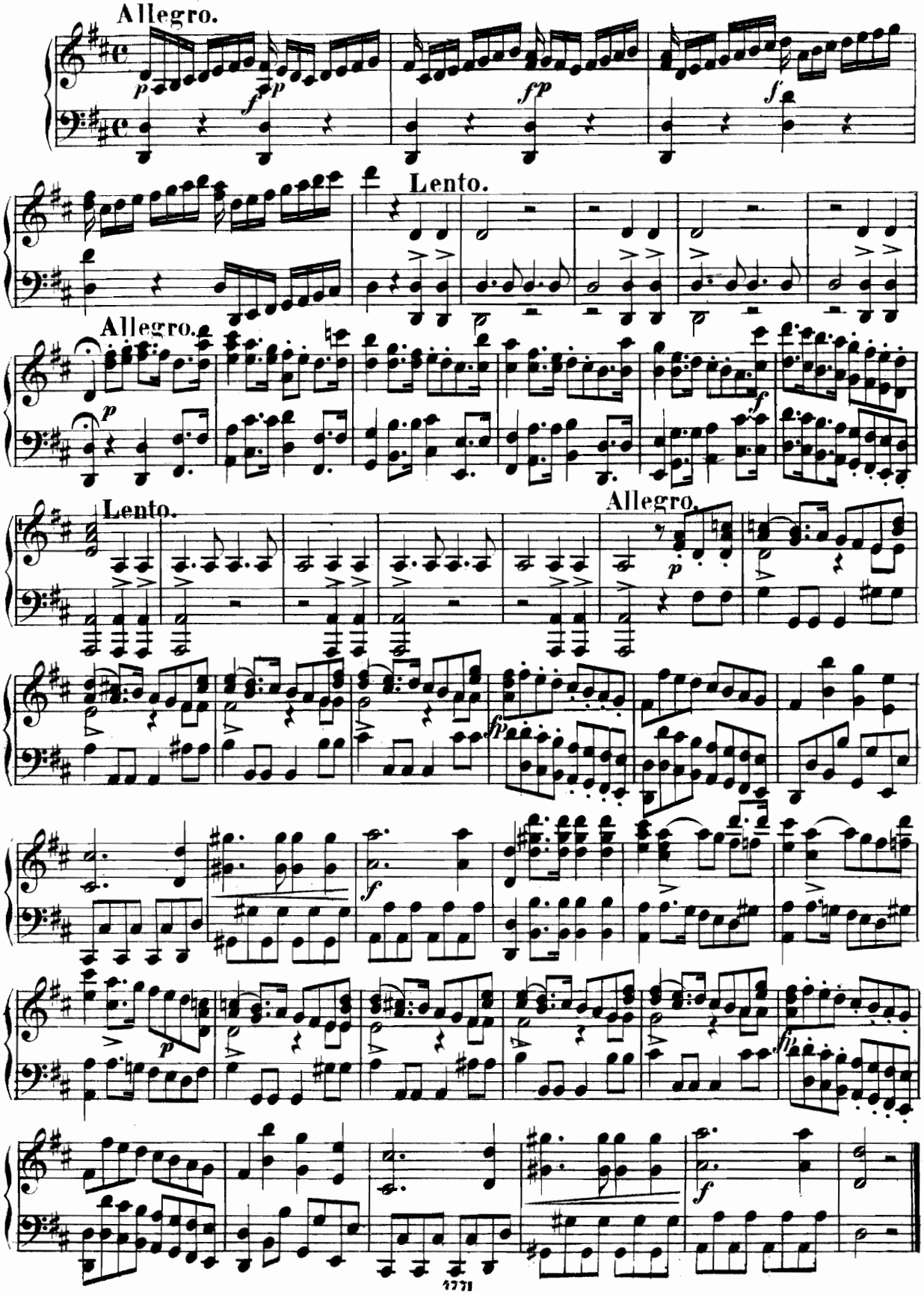

Nº 31. ENSEMBLE.

Alceste!

Alceste!

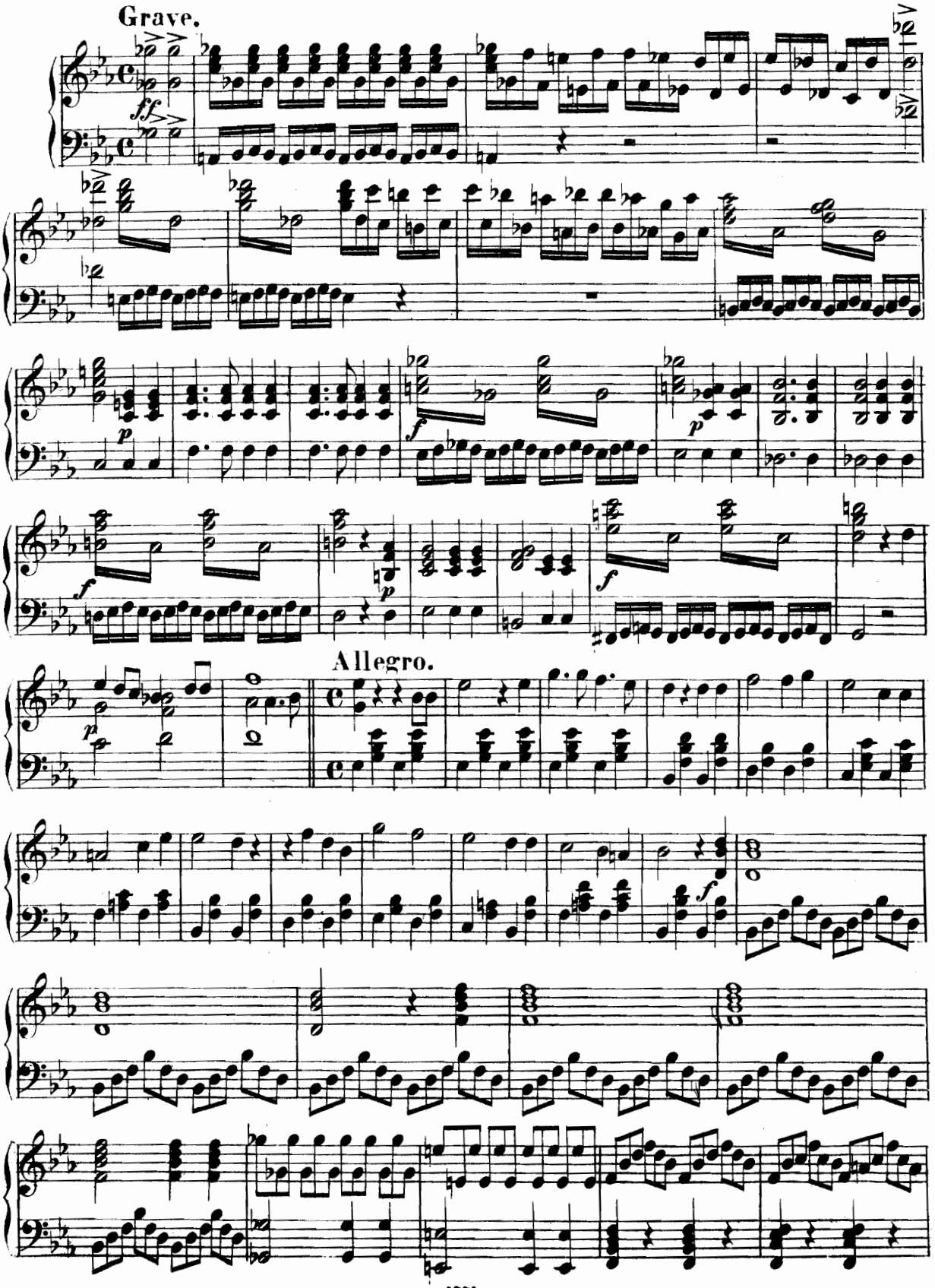

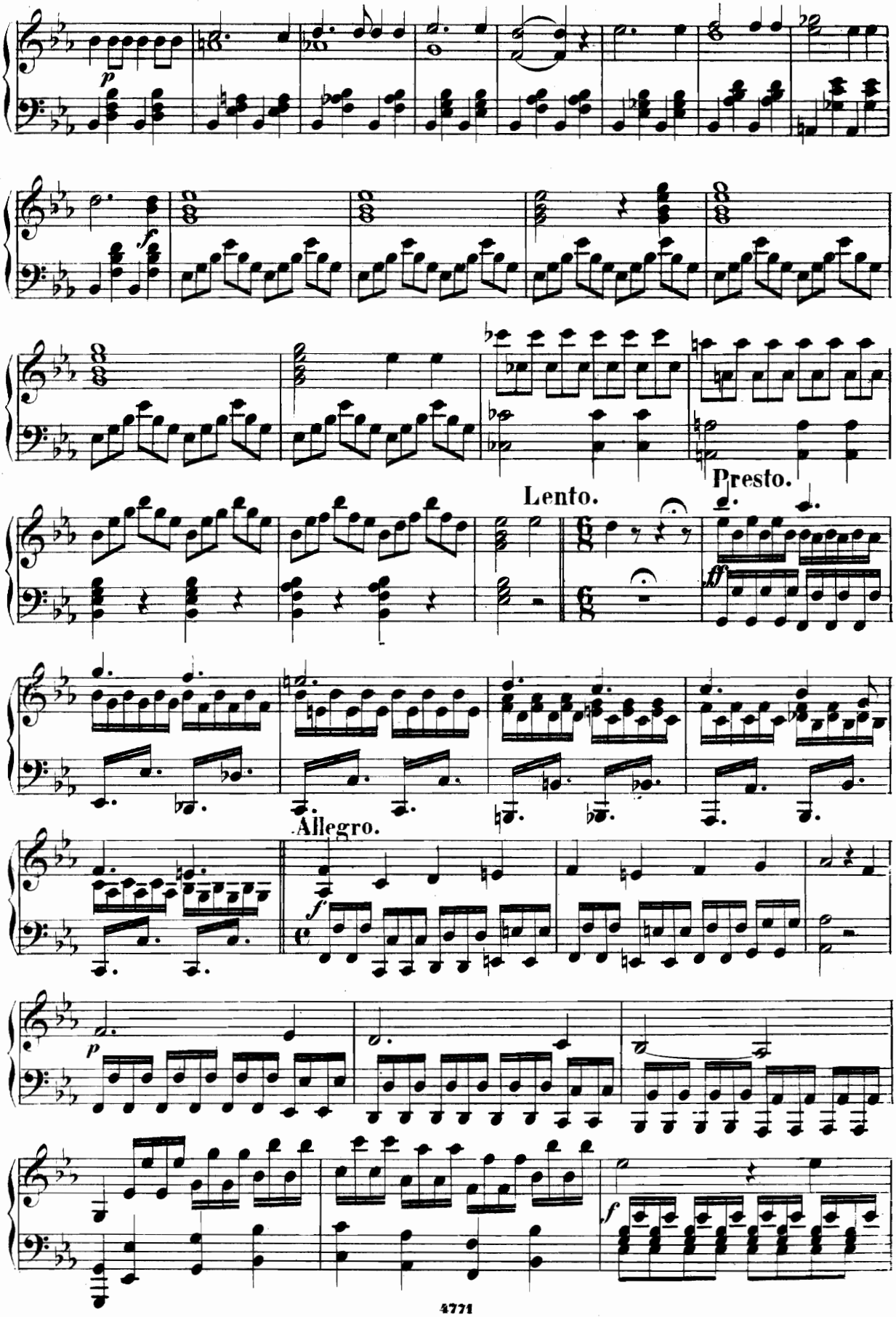
p
f
Lento.
Presto.
ff
Allegro.
f
p
f

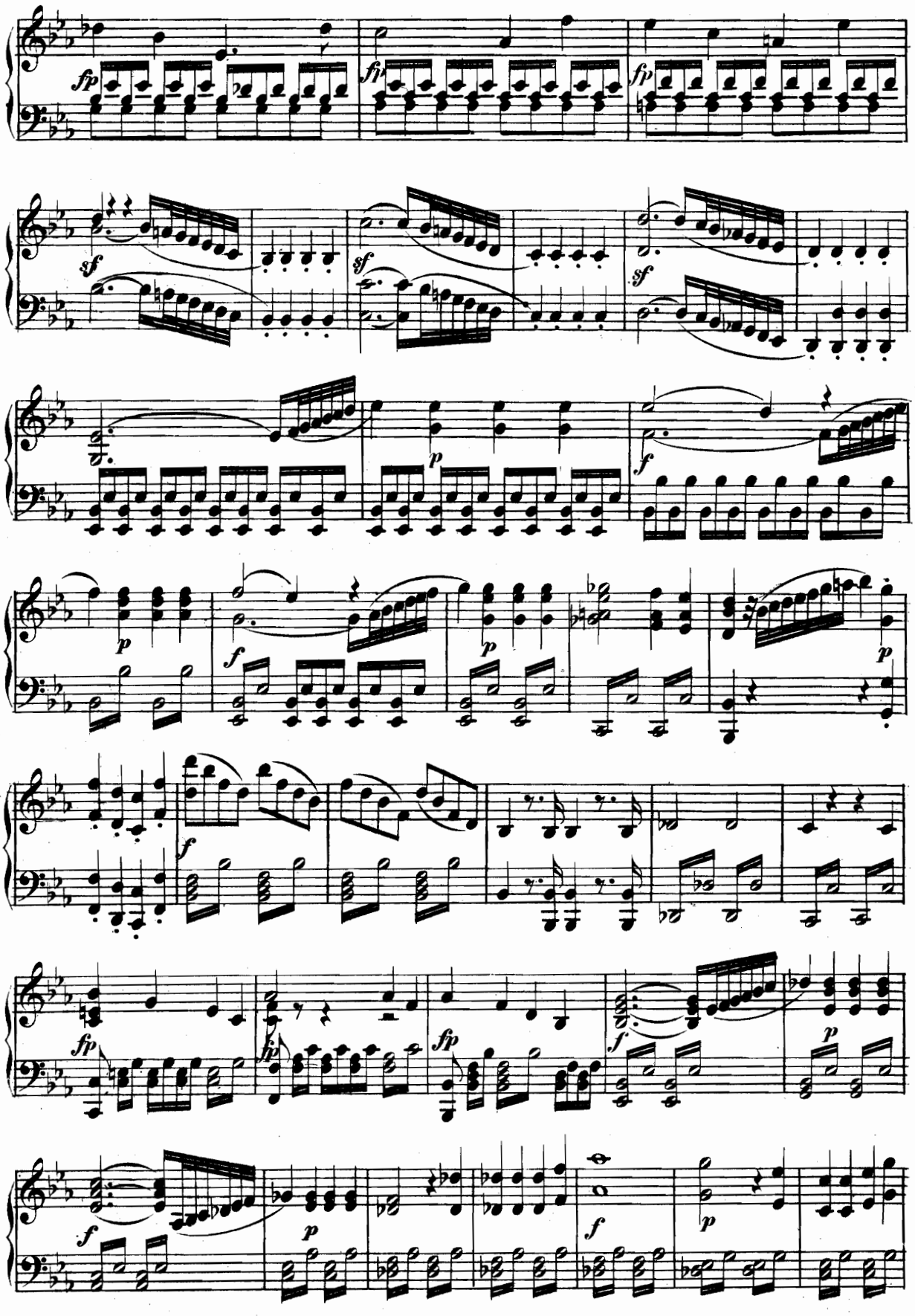
fp
fp
fp
sf
sf
sf
p
f
p
f
p
p
f
fp
fp
fp
f
p
f
p
f

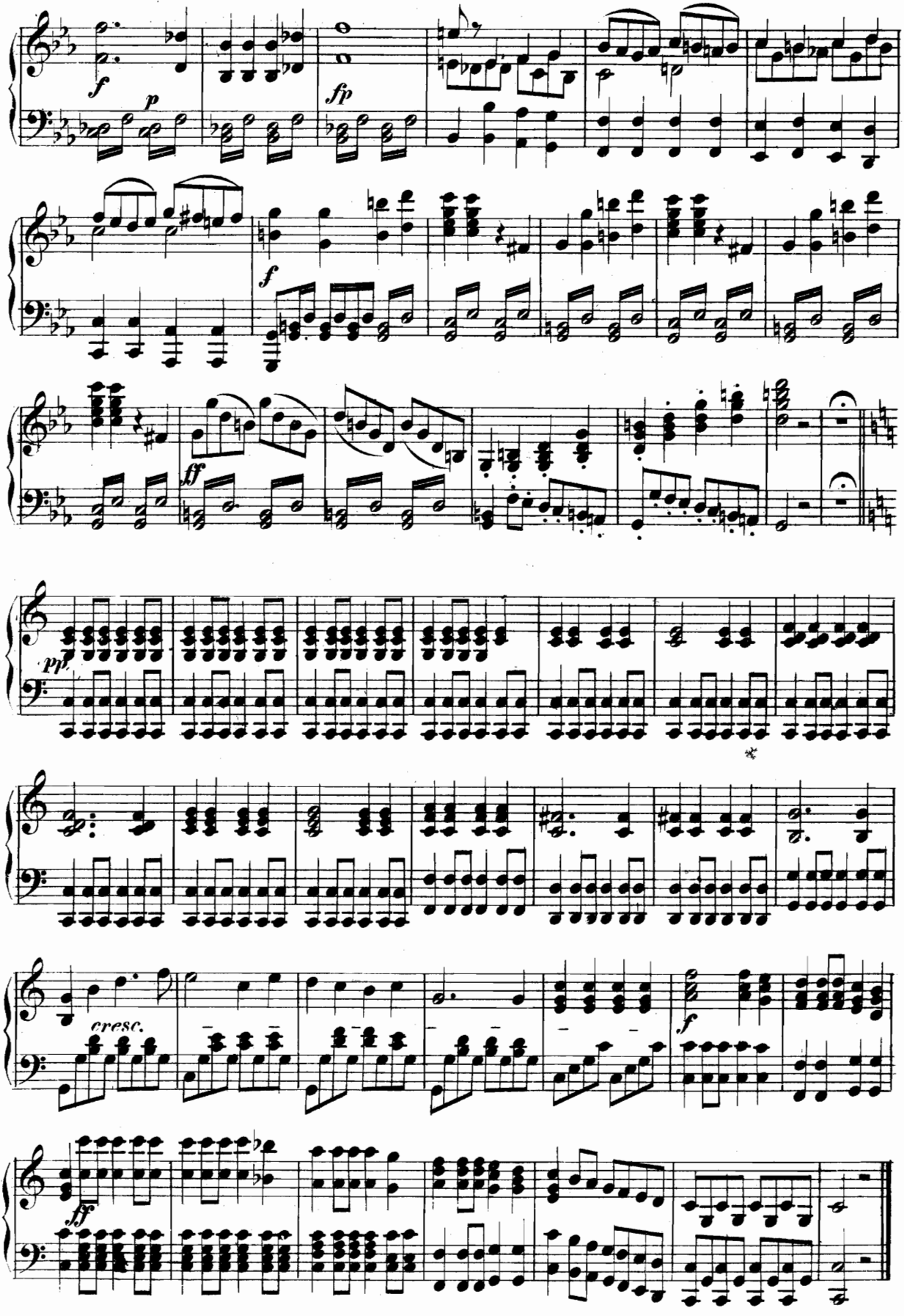
f
p
fp
f
ff
pp
cresc.
f
ff

Nº 32. TERZETT.

O wohlthätiger Gott.

Reçois, Dieu bienfaisant.

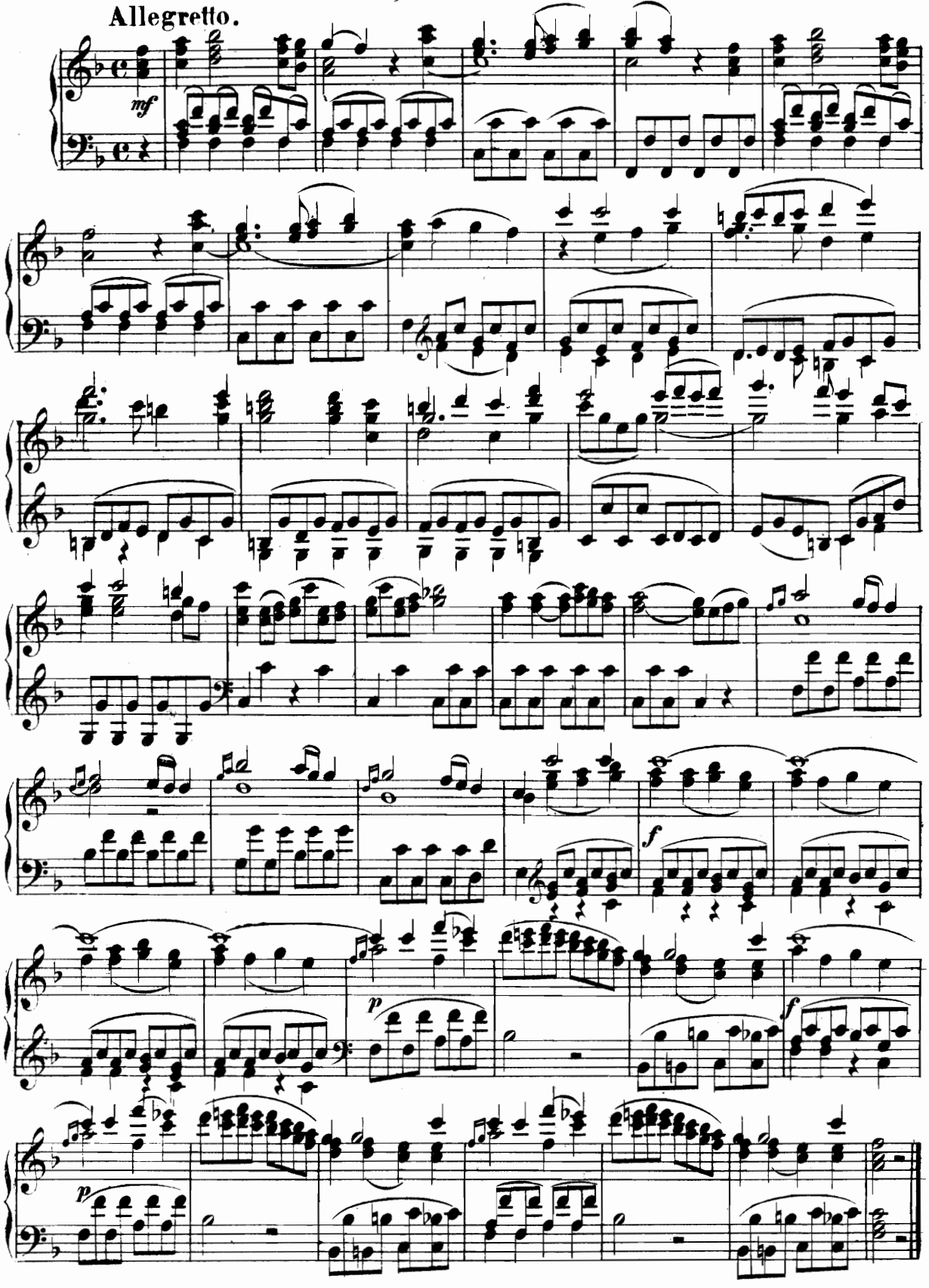

№ 33. SCHLUSSCHOR.

Des Lebens schönstes Loos –
Qu'ils vivent à jamais –

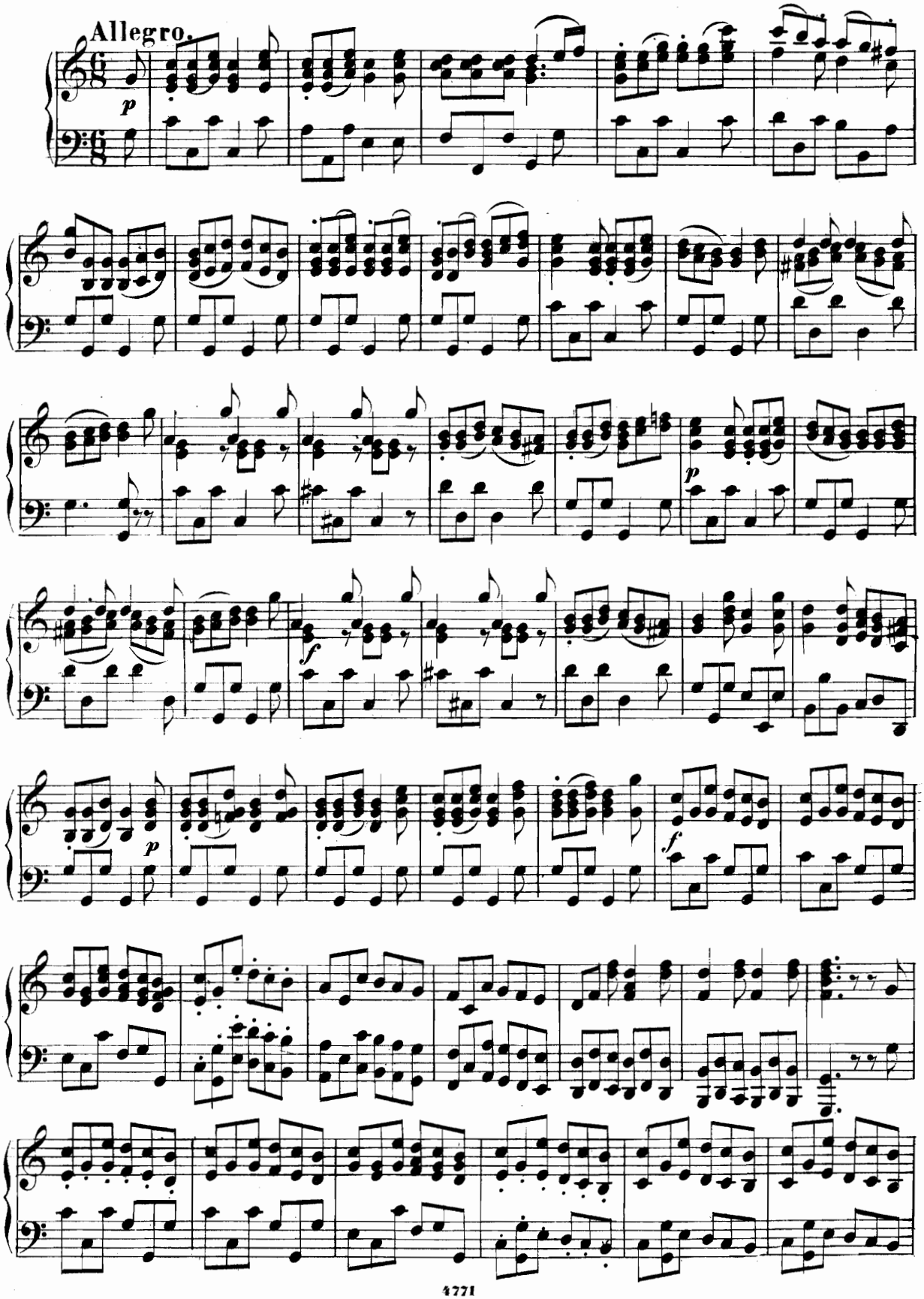

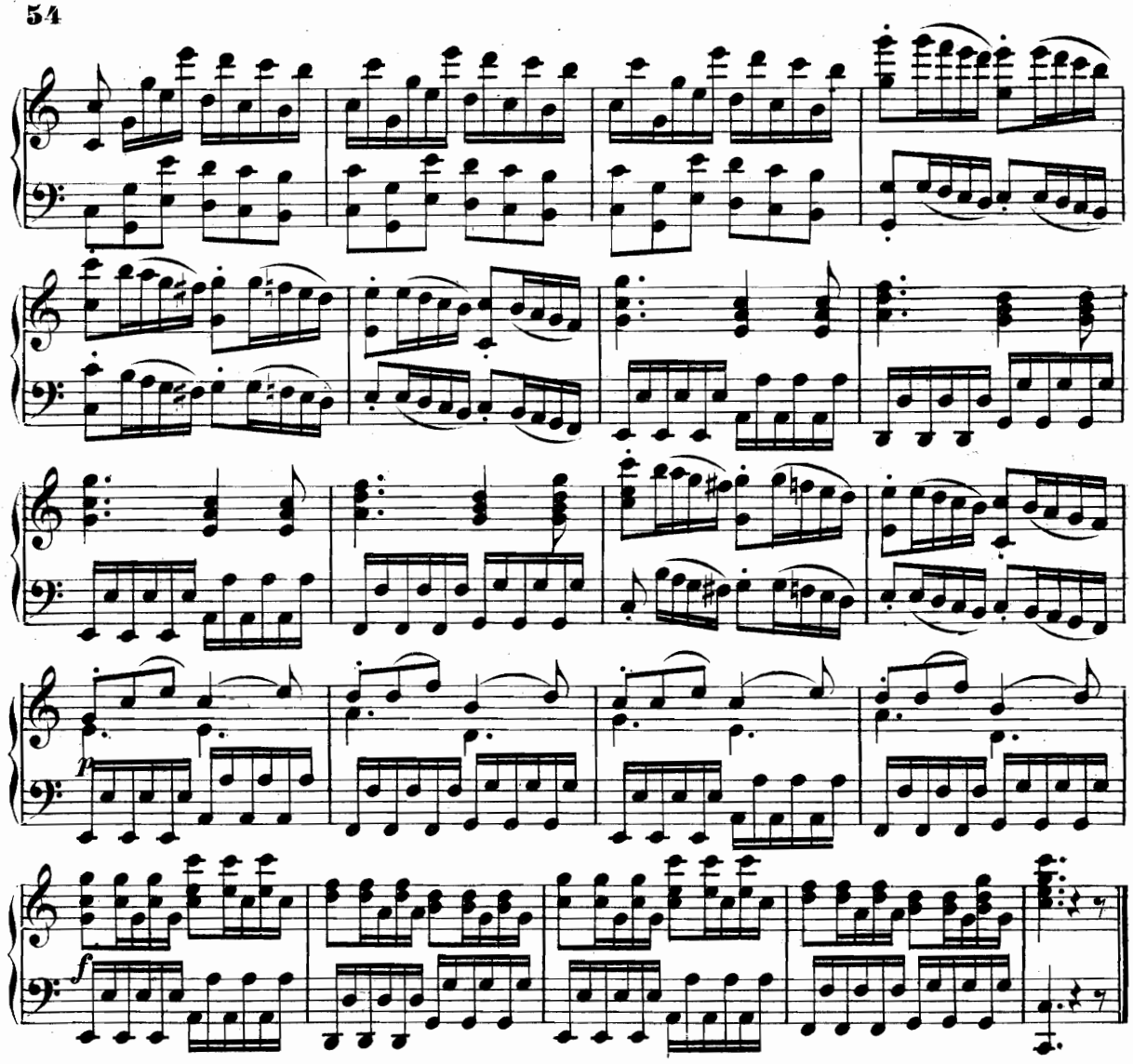

No. 34. BALLET.

Andante.

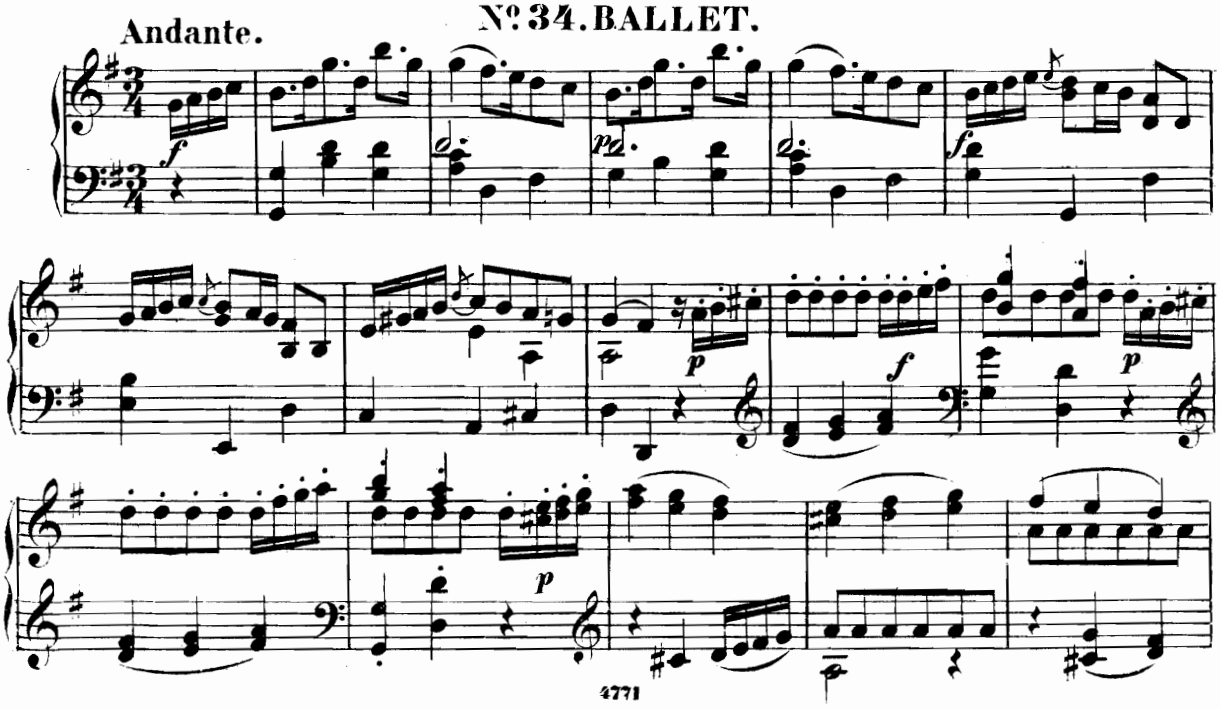

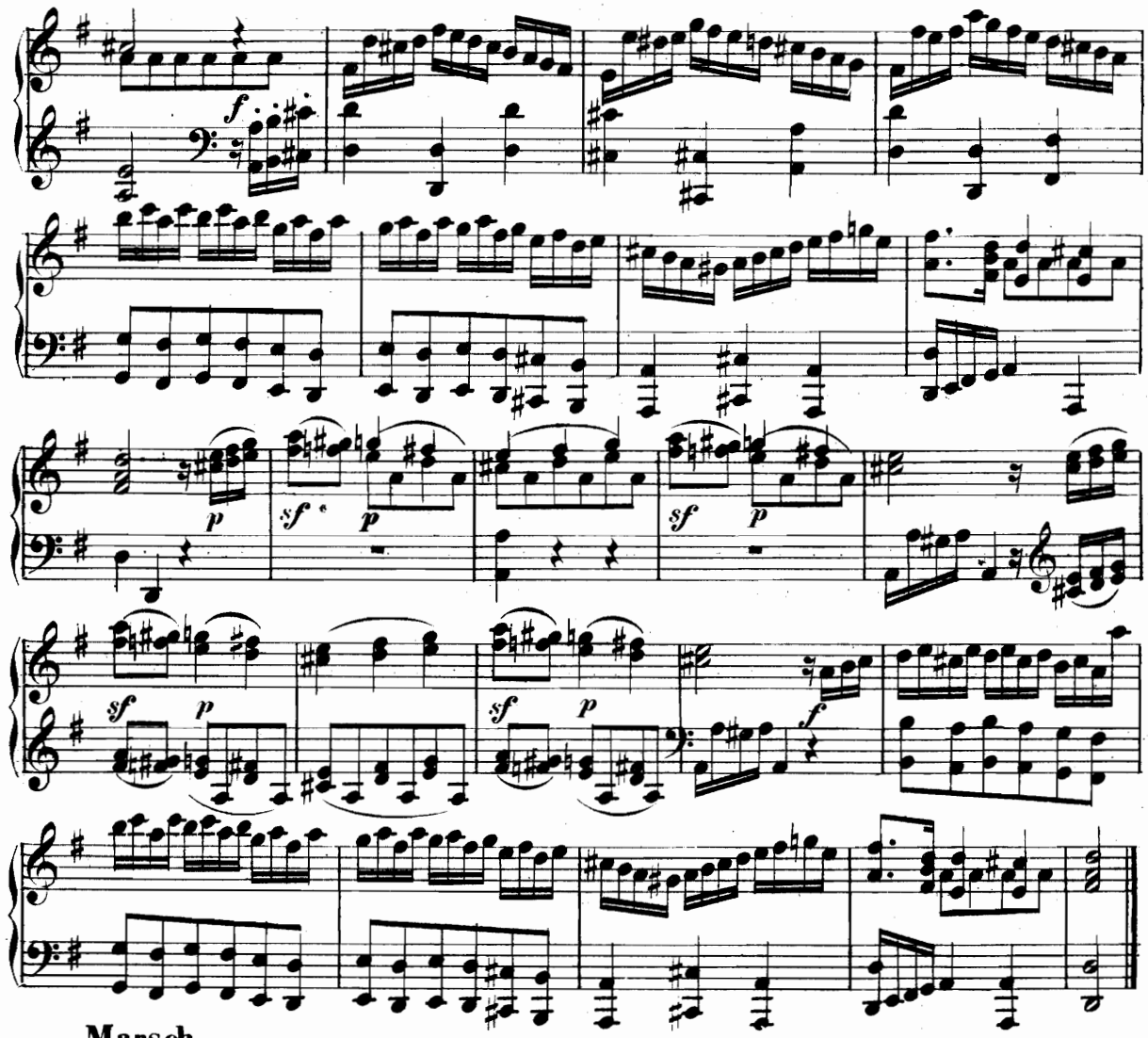

Marsch.

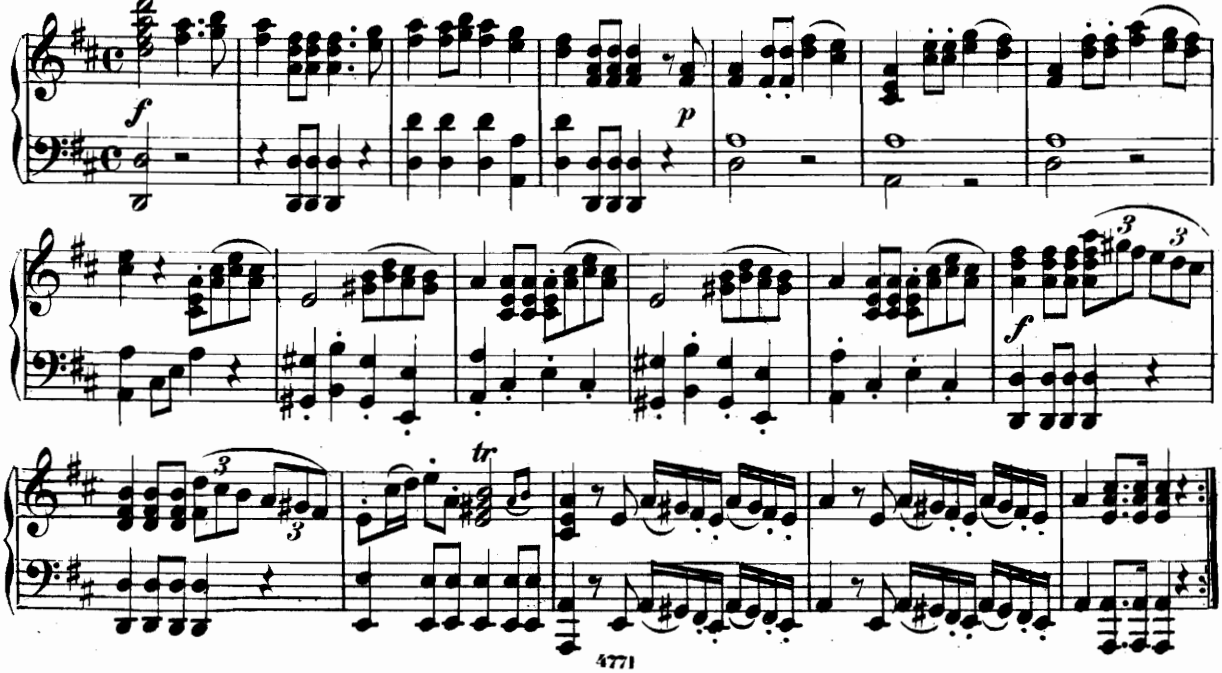

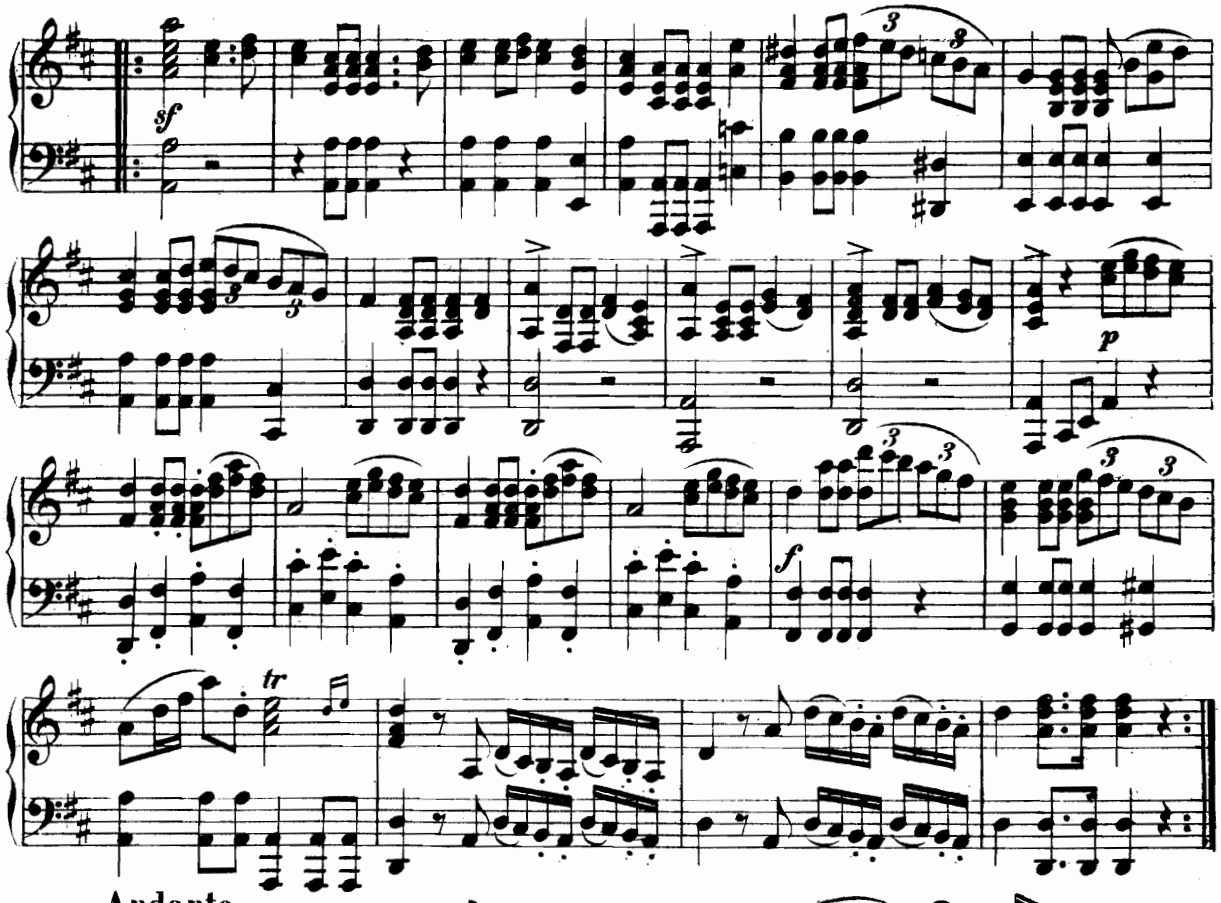

Andante.

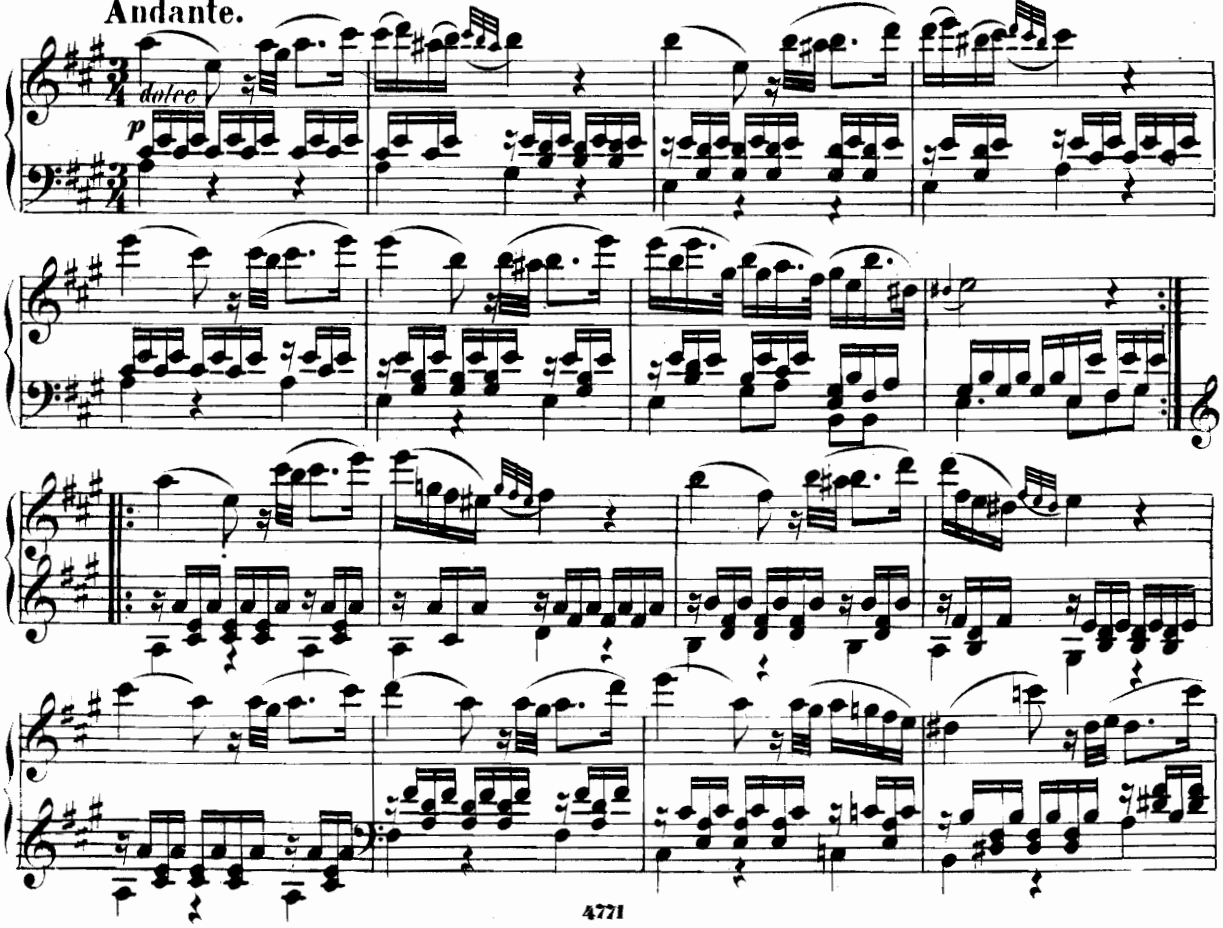

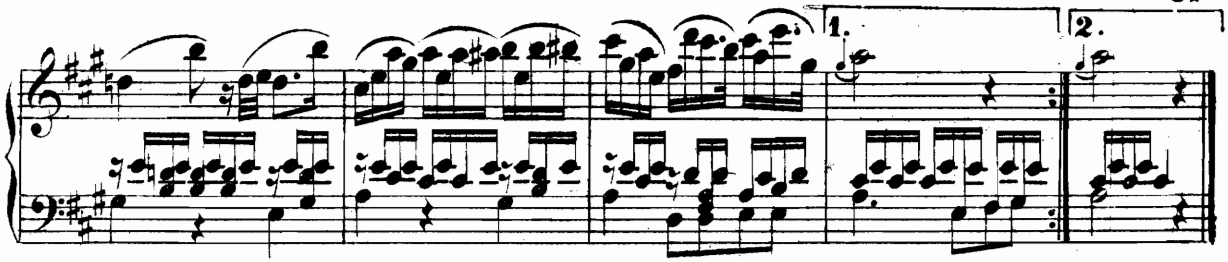

Menuetto.
Grazioso.

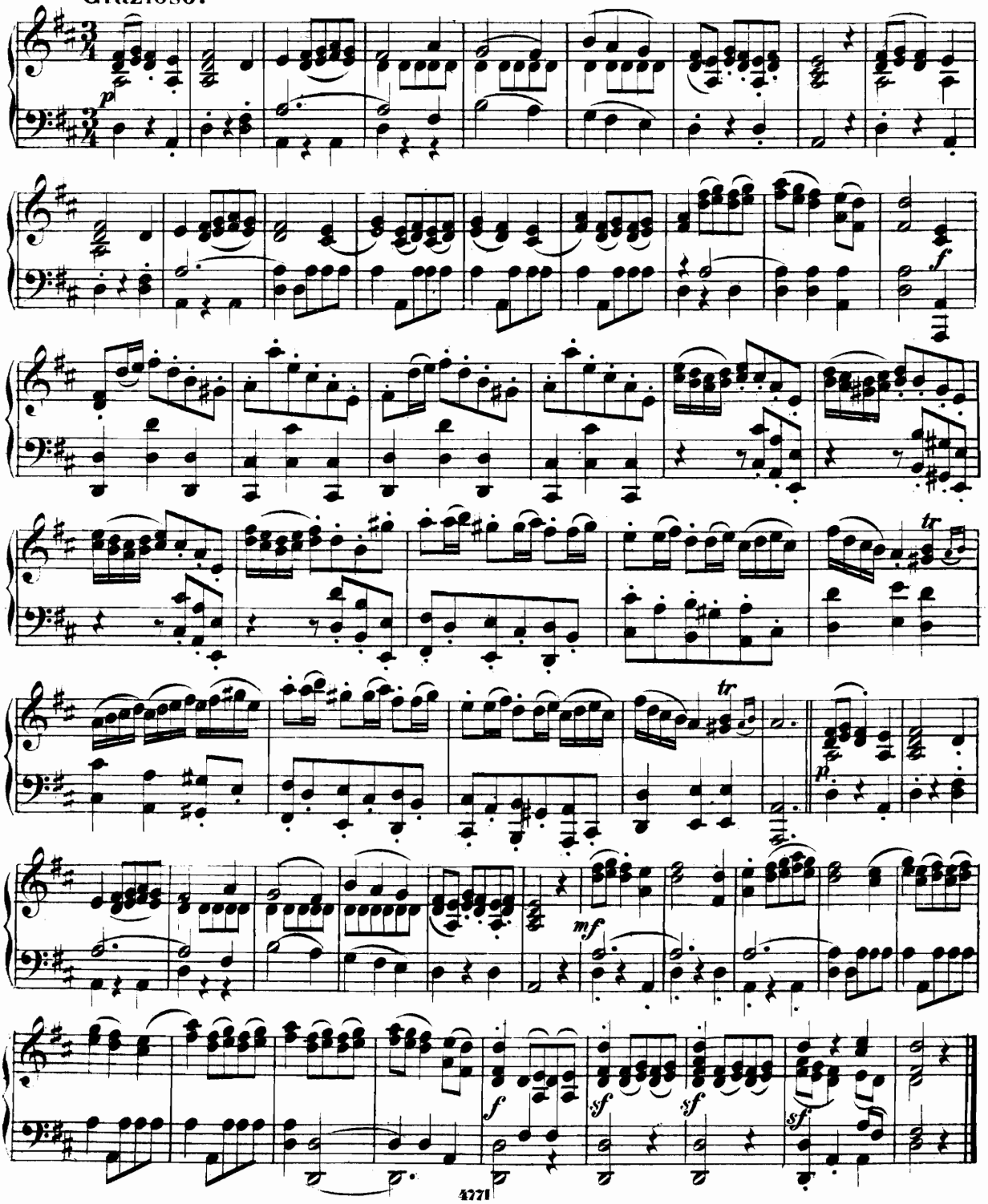

Gavotte.

Maggiore.

leggiero

tr

Minore.

Fine.

p

tr

tr

tr

1. 2.

Maggiore D.C. al Fine.

Chaconne.

Allegro.

f

p

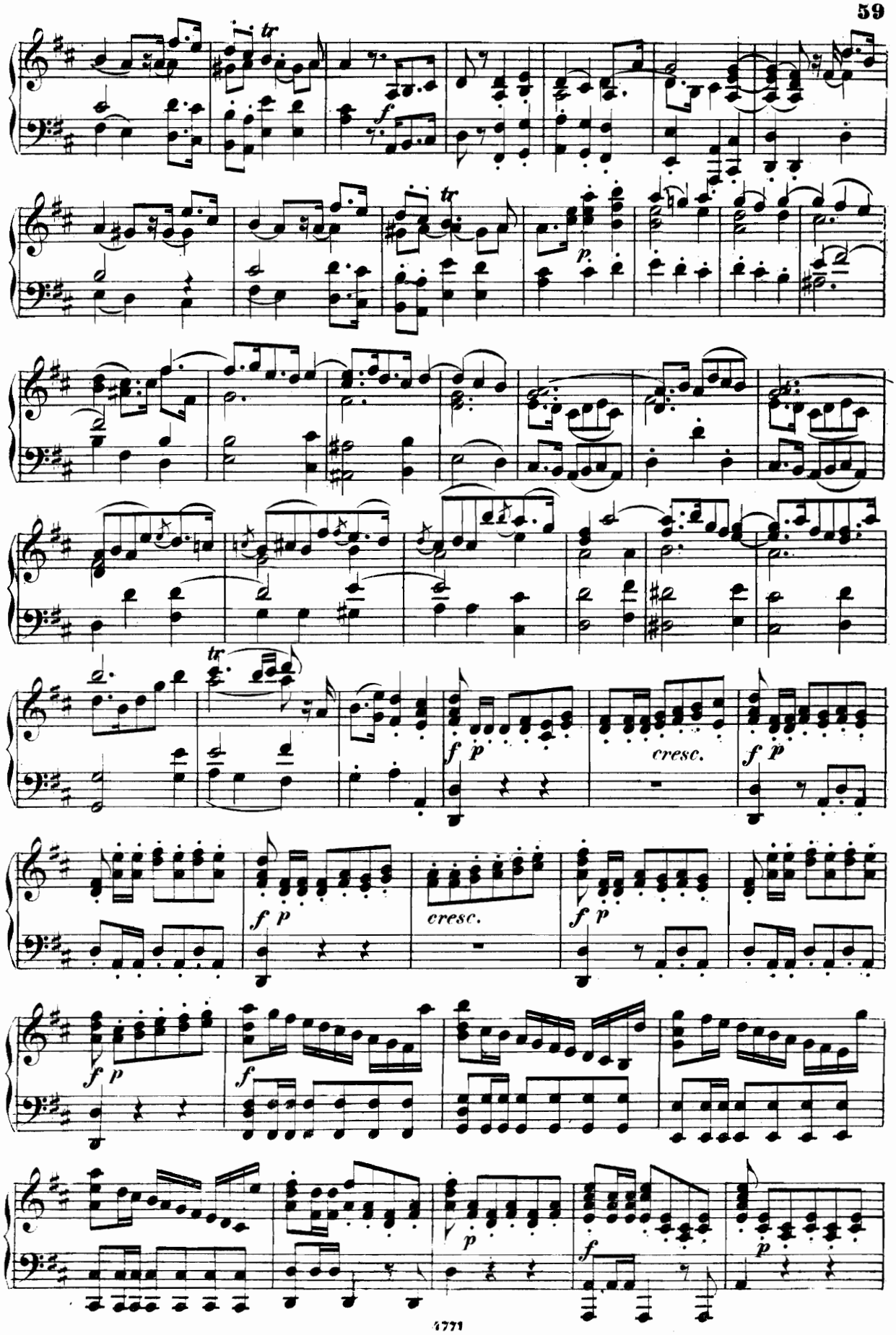
tr
f
p
tr
p
tr
f p
cresc.
f p
f p
cresc.
f p
f p
f
p
f
p

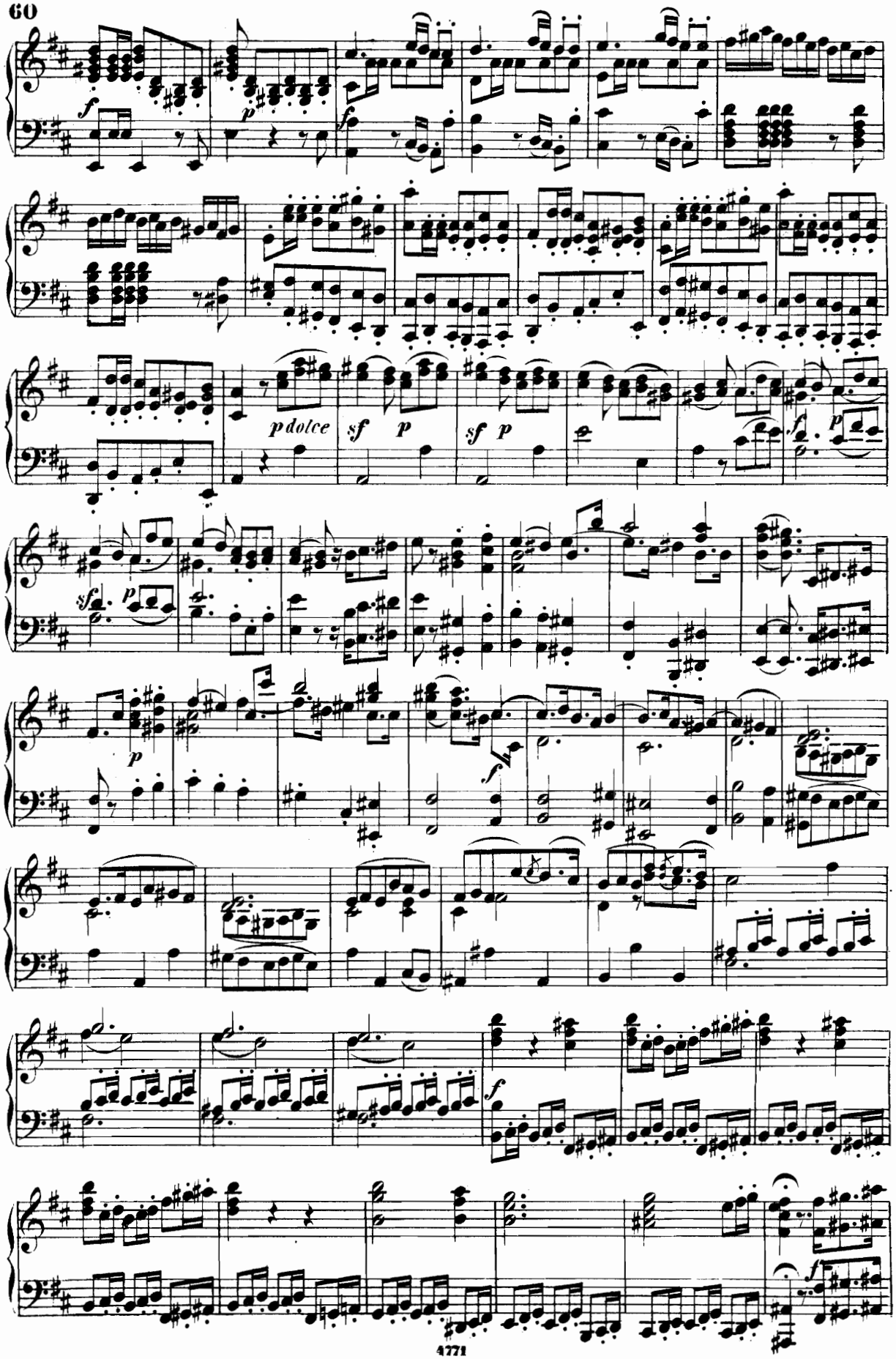
f
p
f
p dolce
sf
p
sf
p
f
p
sf
p
p
f
f

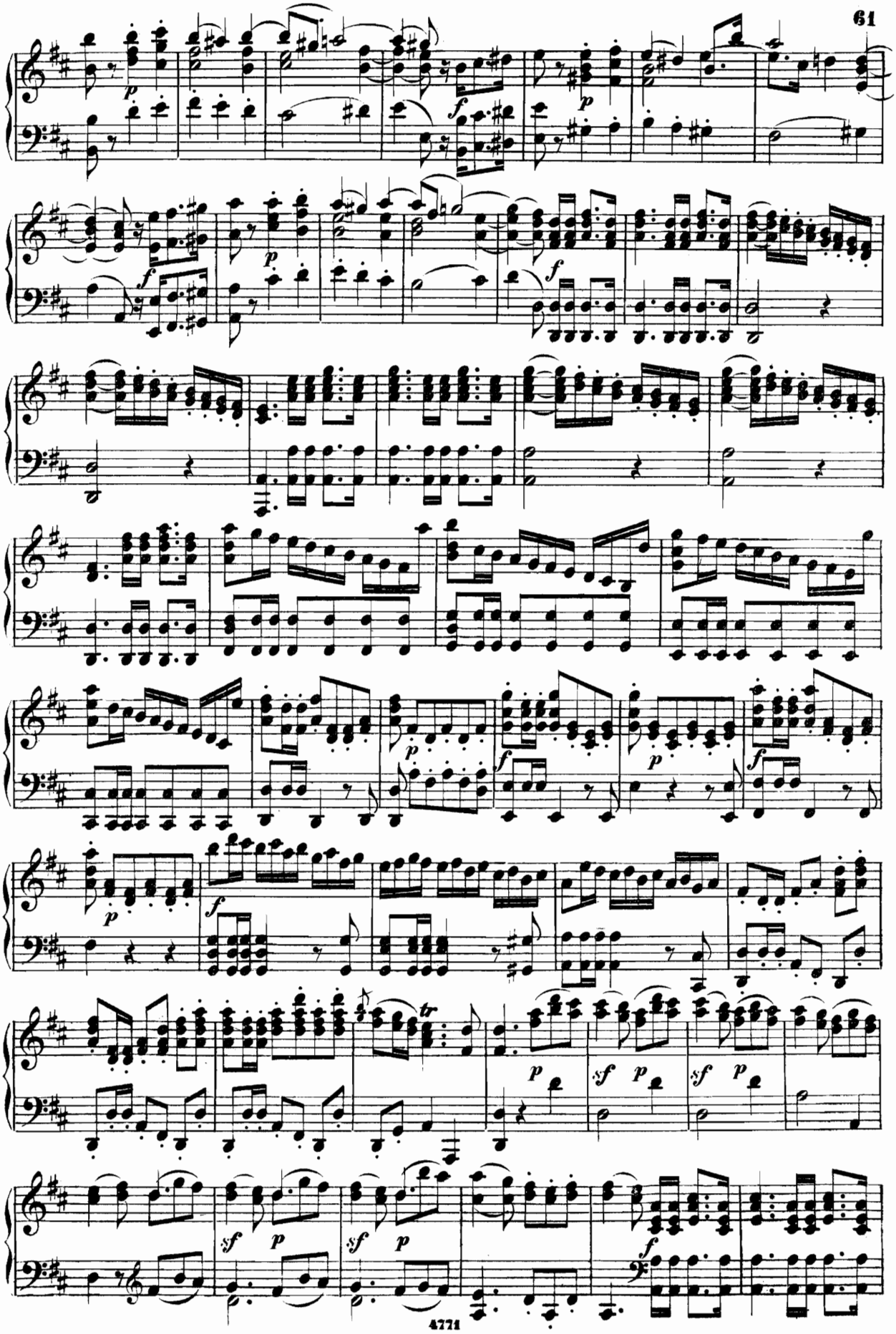

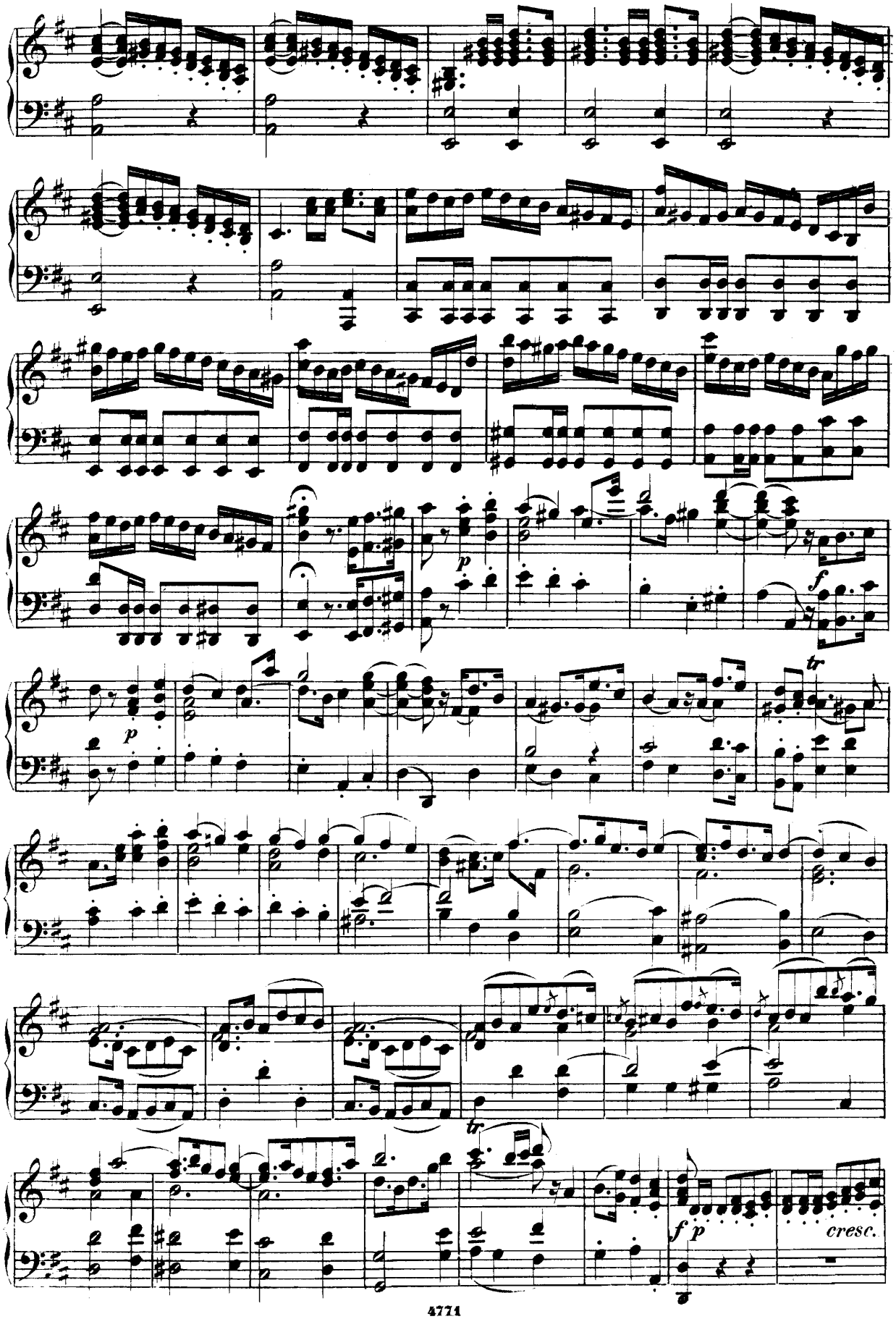
p
f
tr
p
tr
f p
cresc.

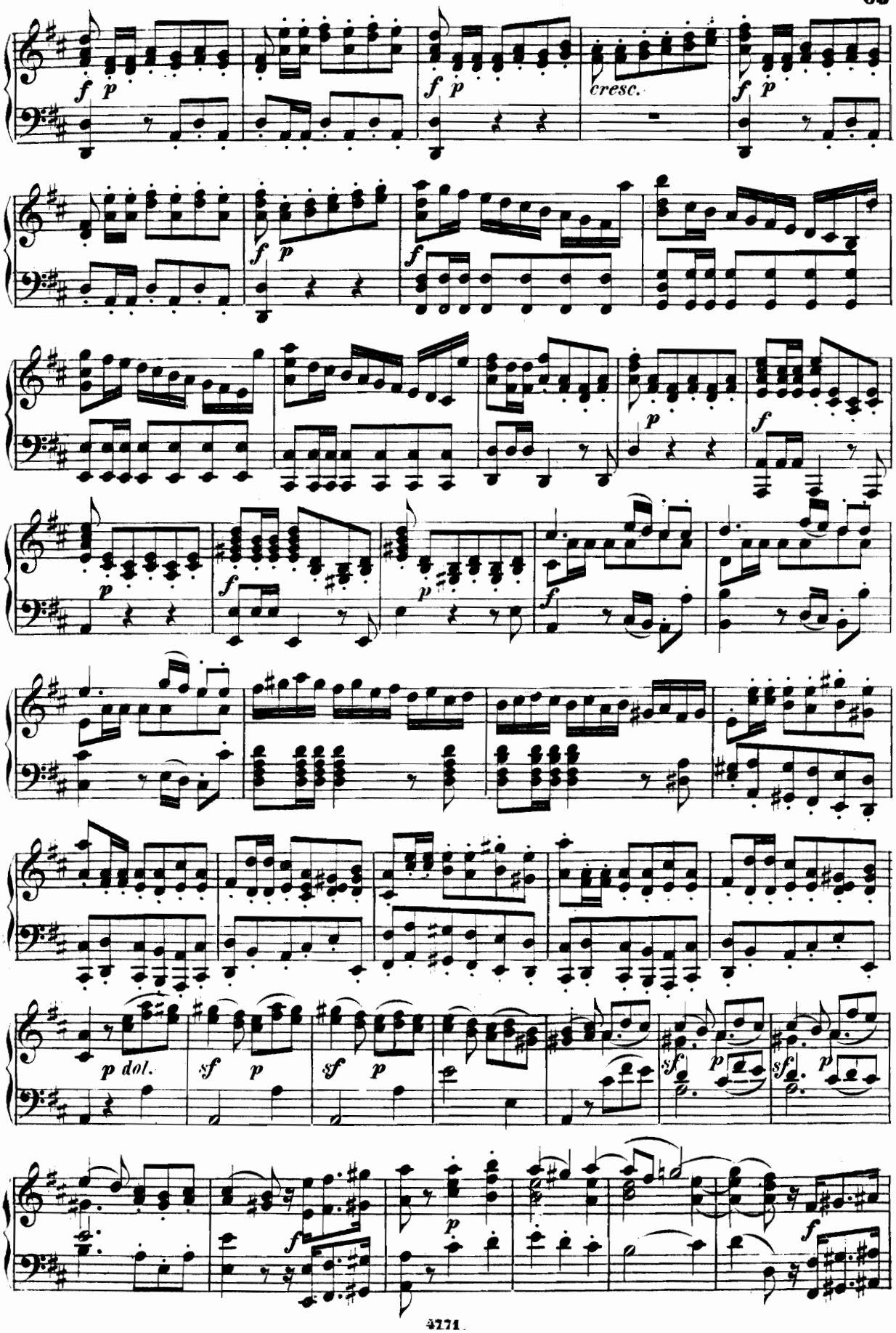
f p
f p
cresc.
f p
f p
f
p
f
p
f
p
f
p
p dol.
sf p
sf p
sf p
sf p
f
p
f

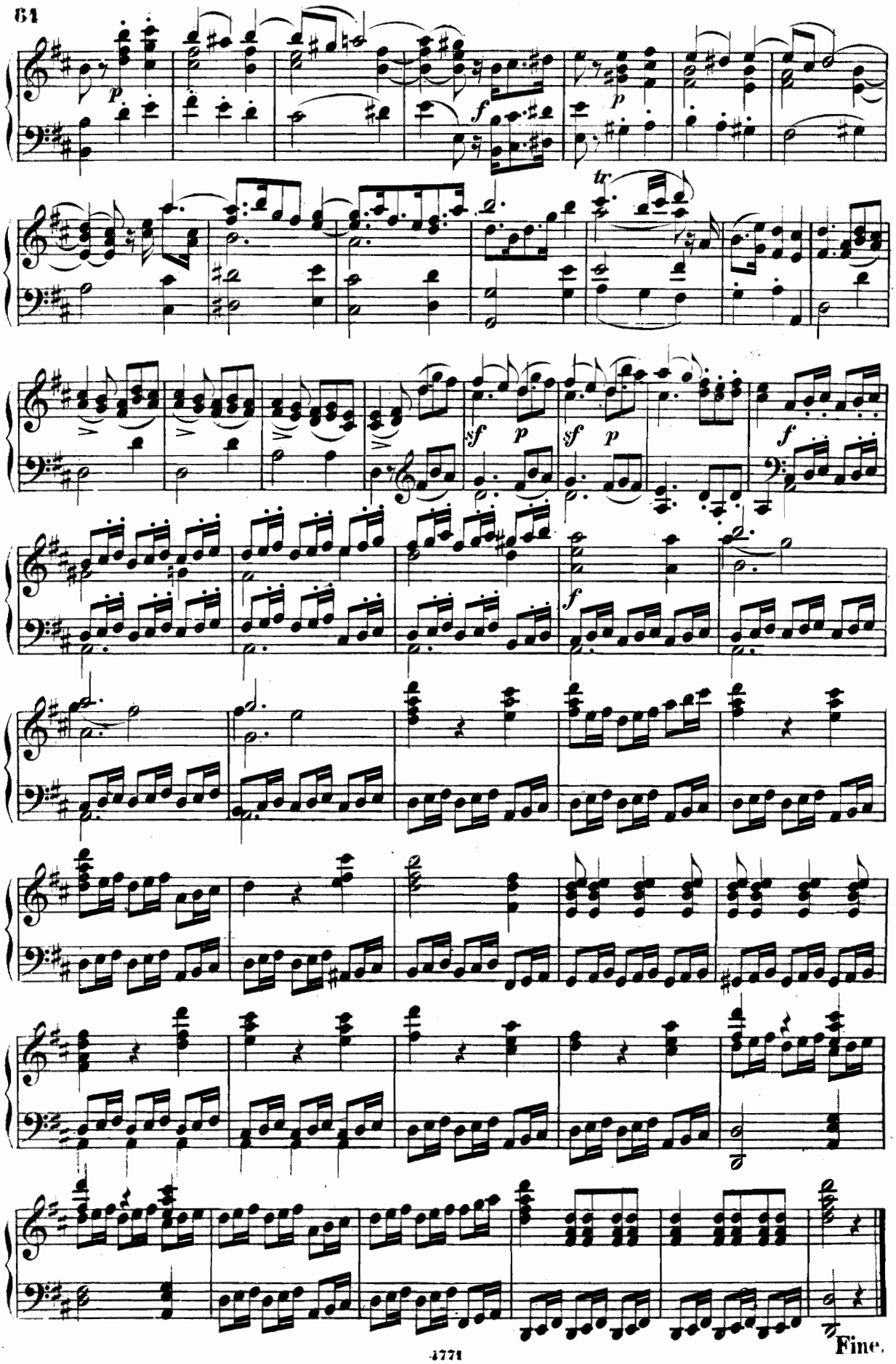
p
f
p
tr
sf
p
sf
p
f
f
Fine.