

70. 3984-2
Heures Religieuses

O SALUTARIS

POUR

LE PIANO

COMPOSÉ PAR

FÉLIX GODEFROID

Prix: 5^{fr}

*M. B. 1875
M. B. 1875
M. B. 1875*

L'ART POÉTIQUE DU PIANO

PAR FÉLIX GODEFROID

1^{re} SÉRIE
HEURES POÉTIQUES

2^{me} Série
Les Heures Religieuses
O. SALUTARIS
DE
FÉLIX GODEFROID
OP. 188. PR. 5^f

2^e SÉRIE
HEURES RELIGIEUSES

3^e SÉRIE
VEILLÉES MUSICALES
à 4 mains

E. DELAY

Ne pas faire des libronj.

PARIS
LEON ESCUDIER Editeur, rue Choiseul, 21.

Imp. Moucelot, Paris.

Handwritten signature or mark.

LES HEURES RELIGIEUSES

O SALUTARIS

DE

FÉLIX GODEFROID.

TRANSCRIPTION DE L'AUTEUR
OP. 189.

Andanté (M. 69 = ♩)

ben sostenuto.

PIANO.

And^{no} M. (80 = ♩)

cantu bene.

p

crese:

Ped. * Ped. * Ped. * Ped. *

dim:

poco rit:

Ped. * Ped. * Ped. * Ped. *

a tempo

crese:

f

Ped. * Ped. * Ped. * Ped. *

largamente.

rit:

pp

una corda.

dim:

lento.

Ped. * Ped. * Ped. * Ped. *

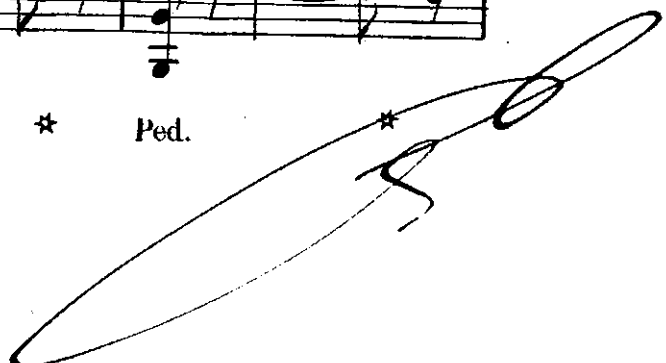

a tempo. e molto espressivo.

rinf.

poco animando.

a tempo.

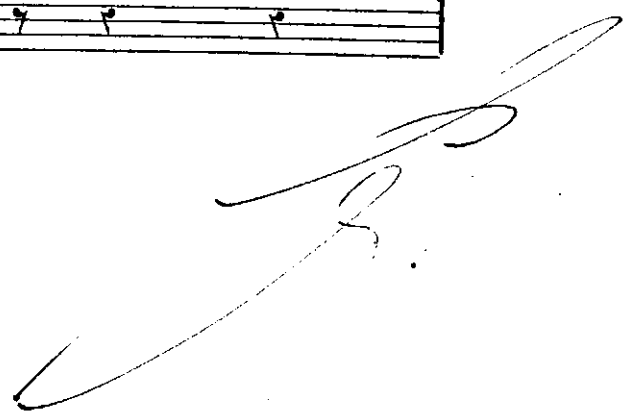

I^o tempo. *canto ben sostenuto.*

pp una corda.

Ped. * Ped. * Ped. * Ped. *

Ped. * Ped. * Ped. *

tre corde.

cresc:

f

Ped. * Ped. * Ped. * Ped. *

espress: e rit:

dim: *pp rall:*

Ped. * Ped. * Ped. *

a tempo.

8

p

Ped. * Ped. * Ped. * Ped. *

8

sf

cresc. *dim.* *una corda.*

Ped. * Ped. * Ped. * Ped. *

8

rall: poco a

Ped. * Ped. * Ped. * Ped.

8

poco. *lento.* *pp* *ppp*