Vorspiel zur 3ten Abtheilung

(Heimchen am Herd)

von

CARL GOLDMARK.

Arr. von Rud. Raimann.

Violine.

Pianoforte.

Allegro moderato.

f

Allegro moderato.

f

p

Stich und Druck von Breitkopf & Härtel in Leipzig.

E. B. & Cie 206

Copyright, including right of performance
by Emil Berté & Cie. Leipzig.

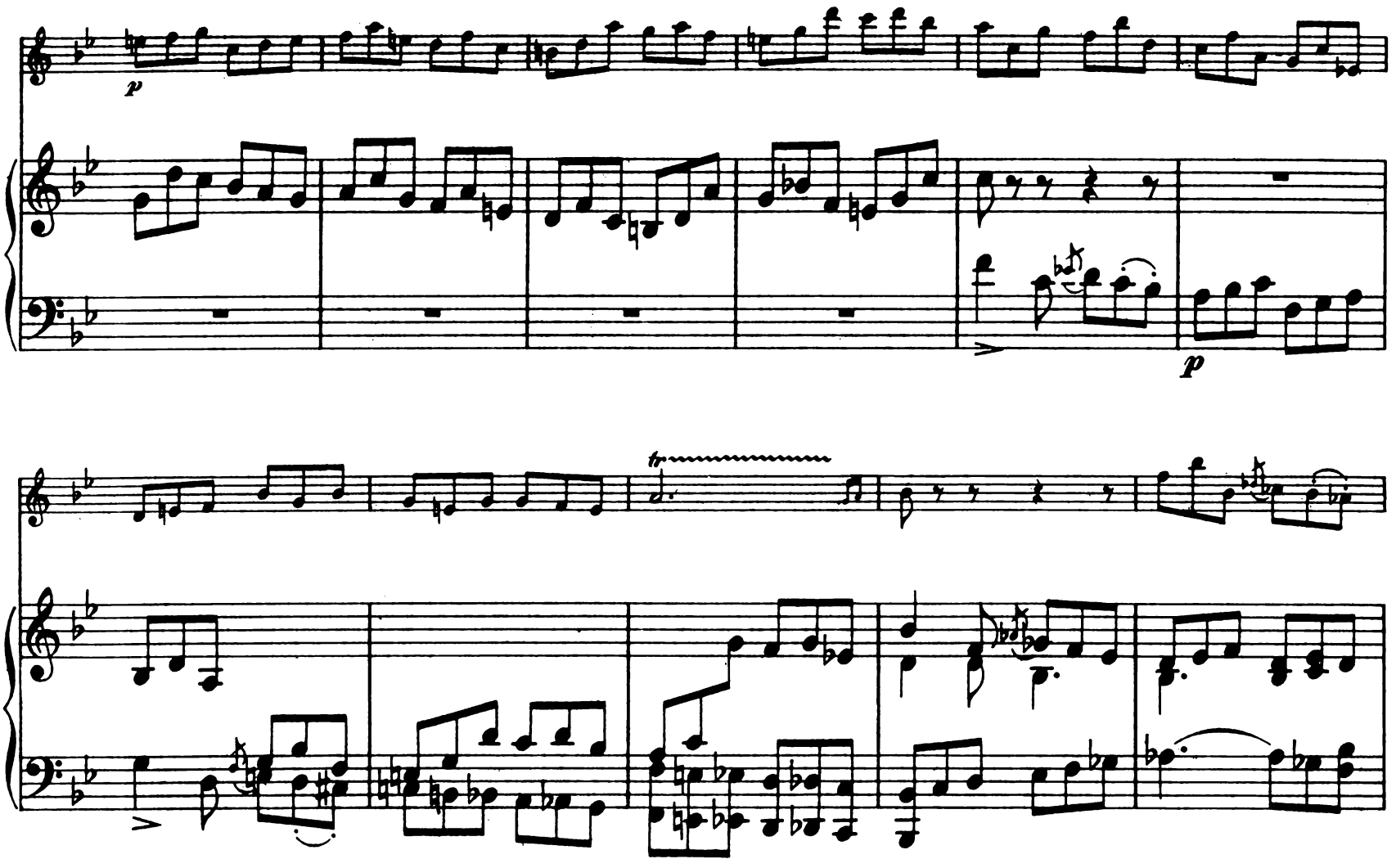
p
p
tr

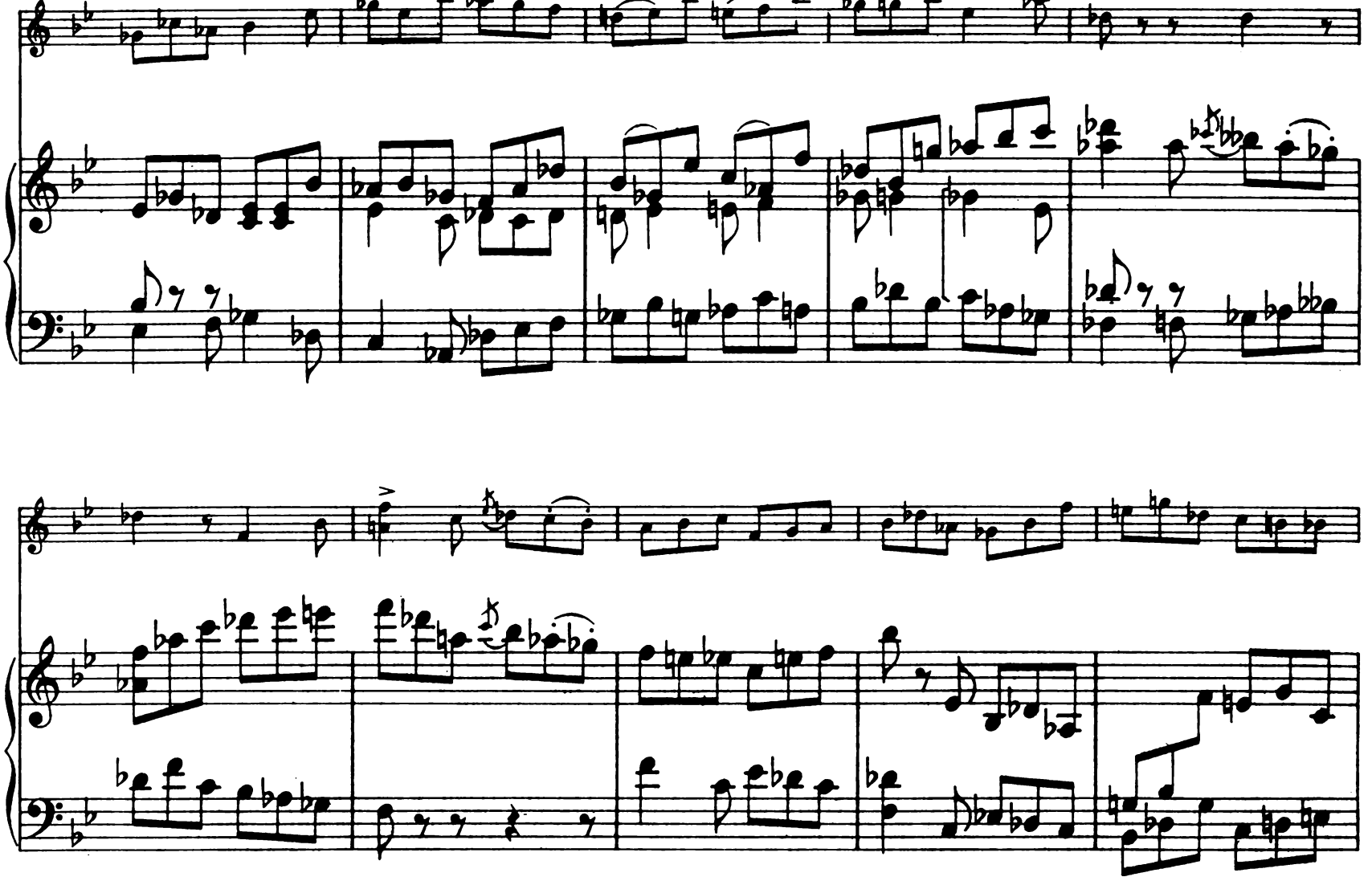

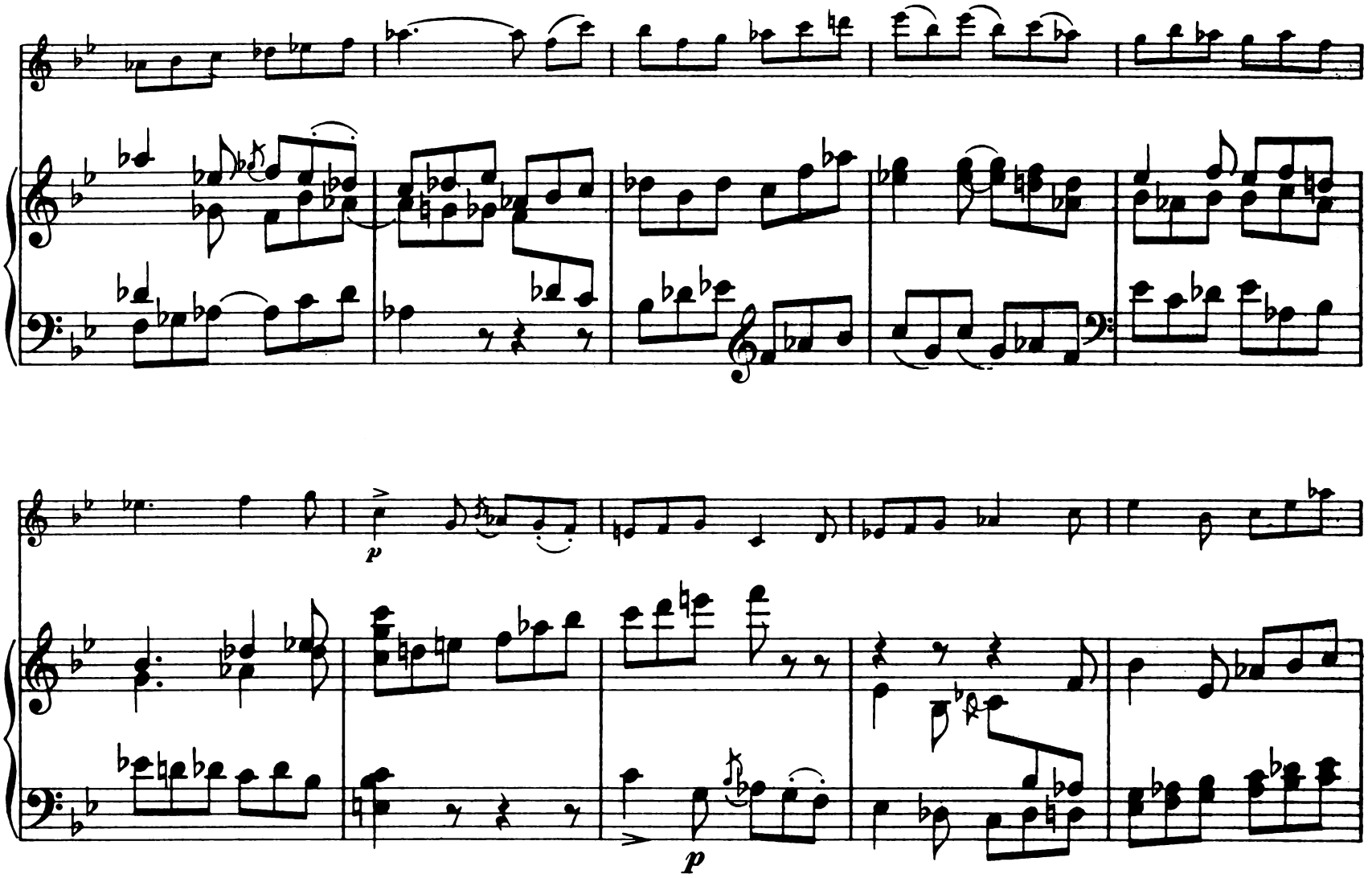
p
p

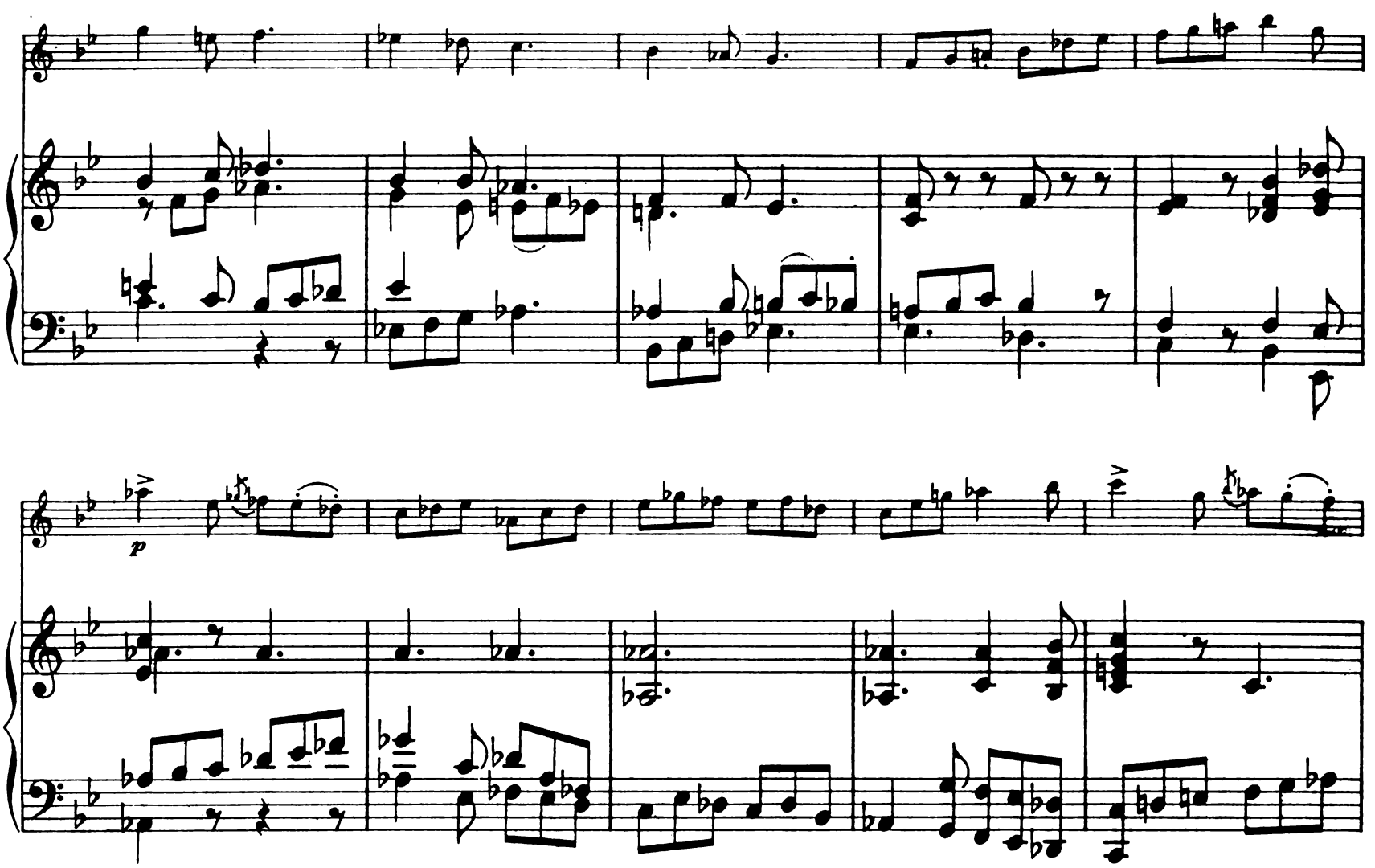
p

f

f

f

Sehr mässig.

p dolce

Sehr mässig.

pp

p

rit. tempo

f p

rit. tempo

dim. p

f p dolce

f p

p

cresc.

cresc.

rit.

f

a tempo

f

a tempo

rit.

f

f

f

f

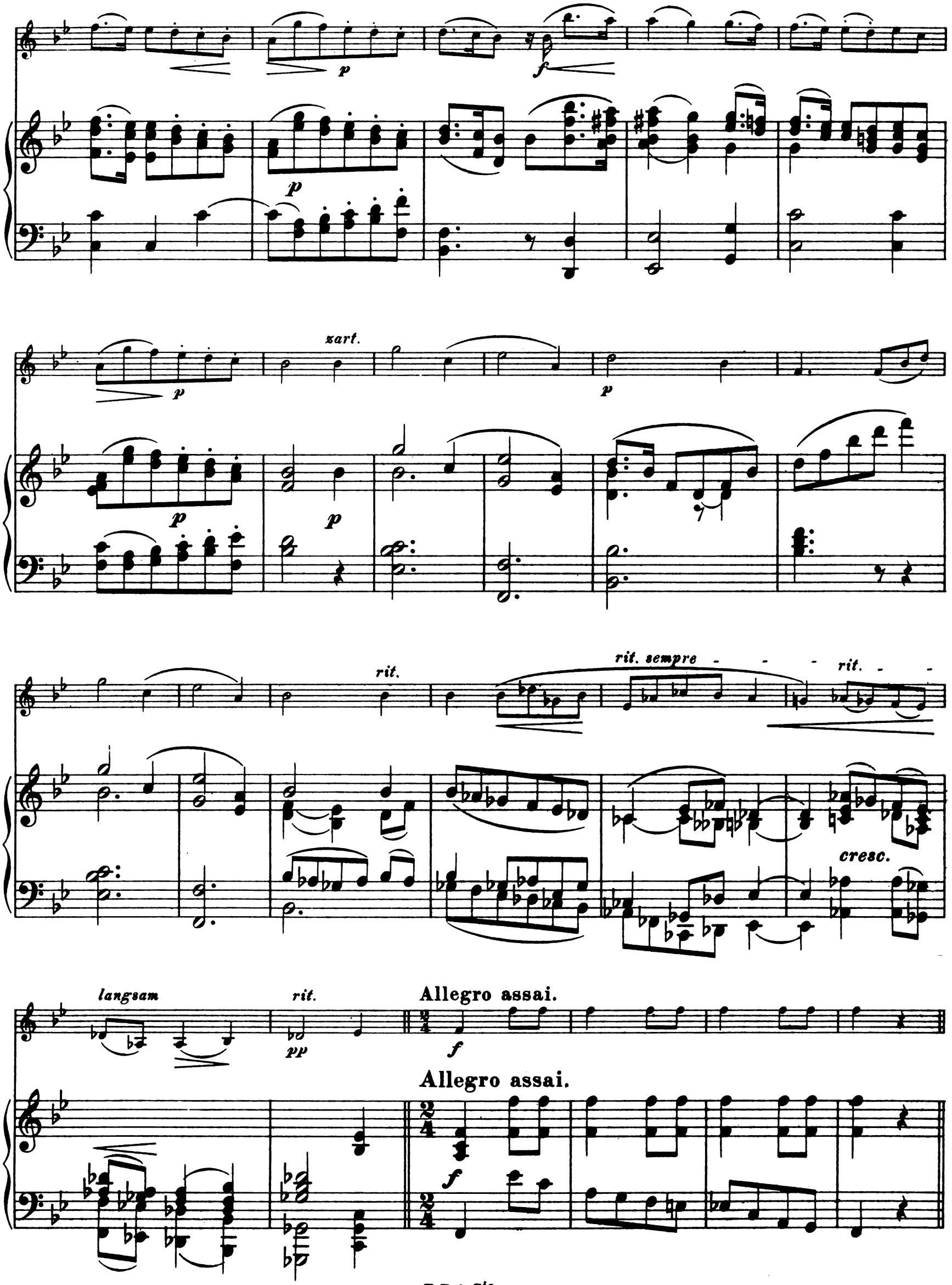
p
f
p
p
zart.
p
p
p
rit.
rit. sempre
rit.
cresc.
langsam
rit.
pp
Allegro assai.
f
Allegro assai.
f

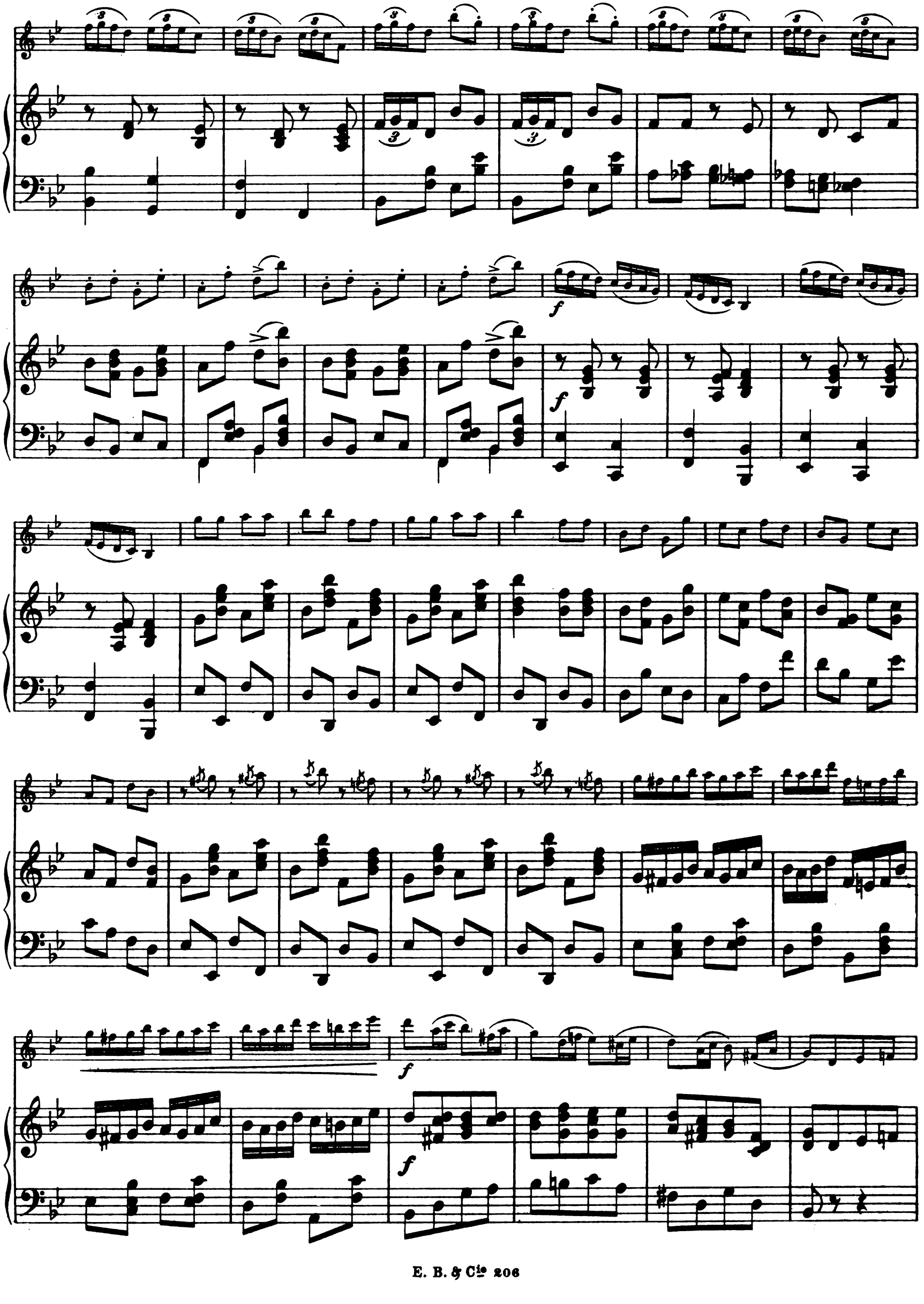
f
f
f
f

p

p

mf

cres - - - - - - cen - -

do - - - - - - - - -

p

p

cresc. sempre

cresc. sempre

f

f

f

fz fz

f

cresc.

ff

accel.

ff

f

f

Vorspiel zur 3ten Abtheilung

(Heimchen am Herd)

von

CARL GOLDMARK.

Violine. Arr. von Rud. Raimann.

Allegro moderato.

f

p

p

f

f

E. B. & Cie 206

Copyright, including right of performance by Emil Berté & Cie. Leipzig.

Sehr mässig.

p dolce

rit. tempo

f *dim.* *p*

f *p dolce*

p

cresc. *f*

rit. a tempo

f

f *p*

p *zart*

p

rit. *rit. sempre* - - *rit.* - - langsam *rit.*

pp

Allegro assai.

f *p*

p

f

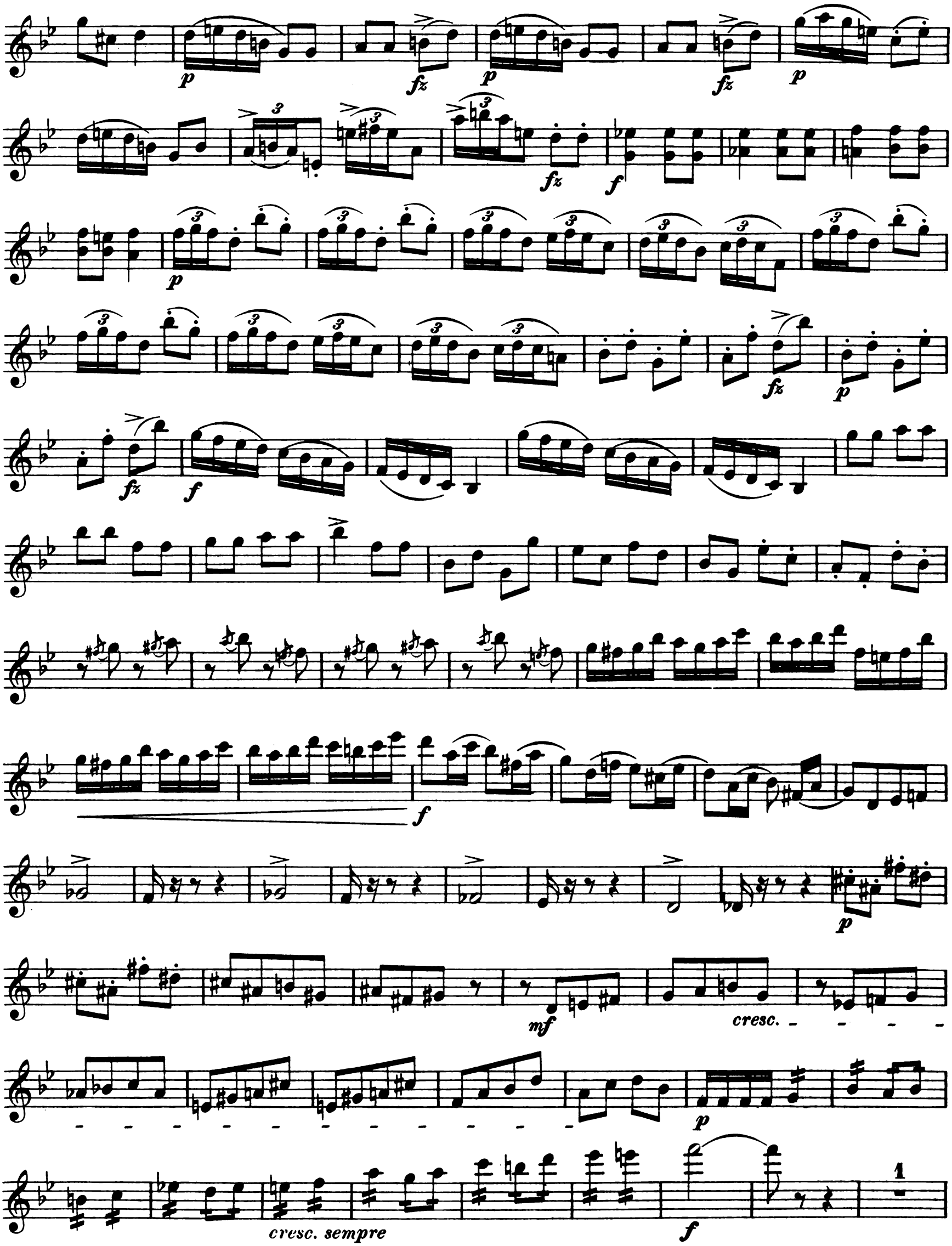
p
fz
p
fz
p
fz
f
p
fz
p
fz
f
f
p
mf
cresc.
p
cresc. sempre
f
1

f

cresc.

ff

accel.

ff

f