Seinem lieben Freunde
Ignaz Wilhelm.

Barcarole

(№ 2)

für

Pianoforte

von

Alfred Grünfeld.

OP. 24.

Preis Mk. 2.—.

Ent.d Stat.s Hall.

Verlag und Eigenthum für alle Länder
von
N. Simrock in Berlin.

1886.

Lith. Anst. v. C. G. Röder, Leipzig.

BARCAROLE.

Alfred Grünfeld, Op. 24.

Allegretto.

PIANO.

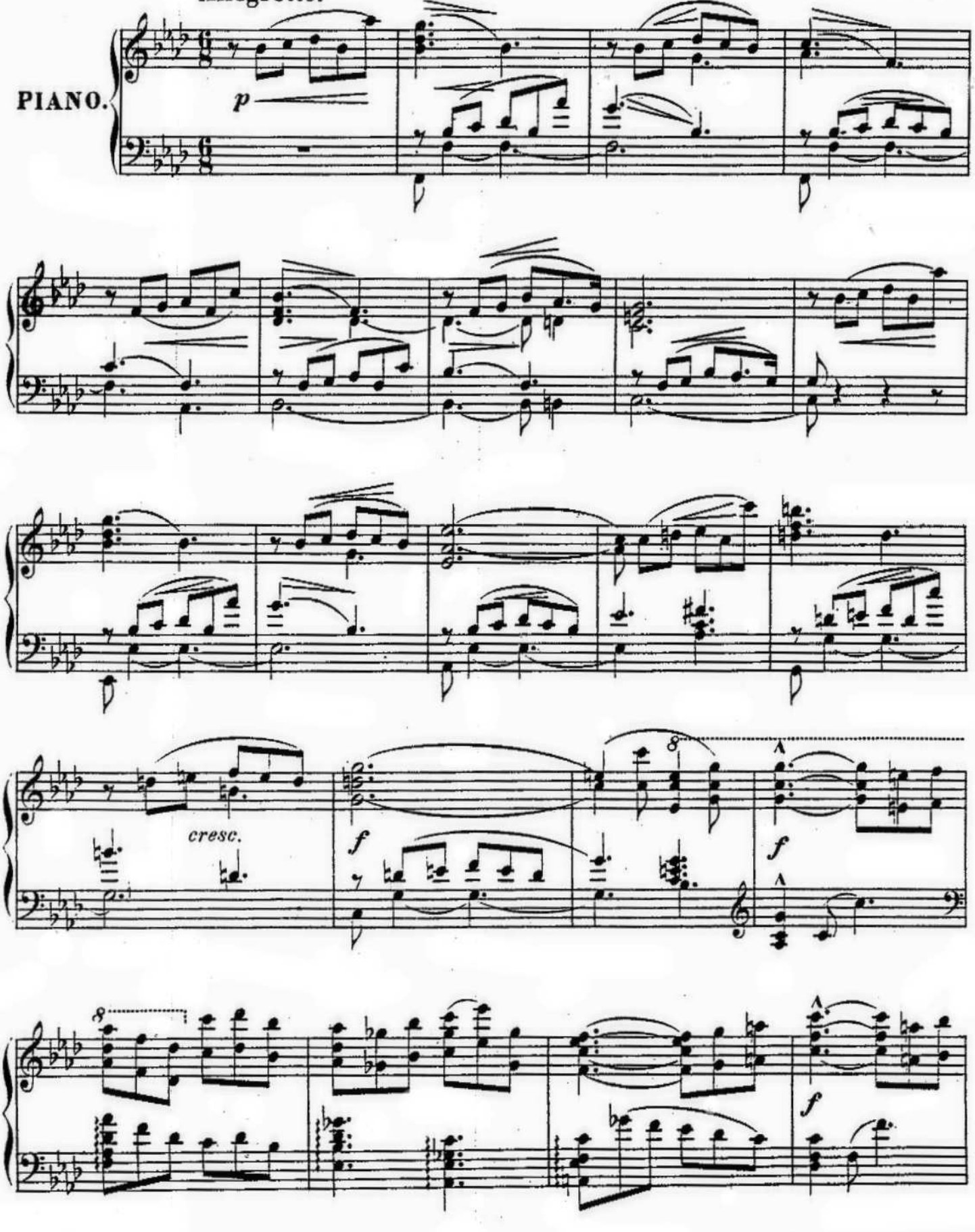

Stich und Druck der Röder'schen Officin in Leipzig.

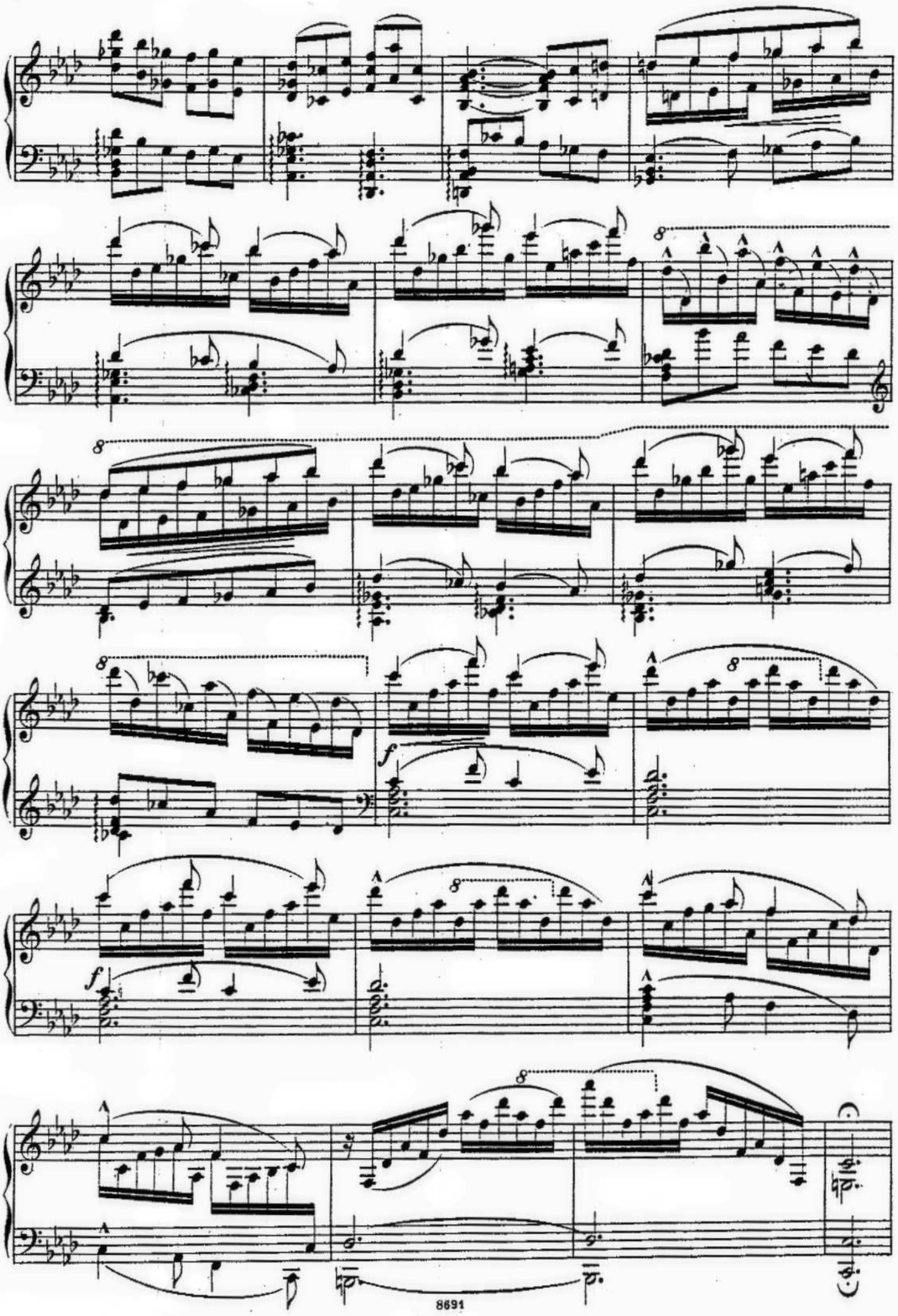
8
8
8
f
8
8
f
8
8

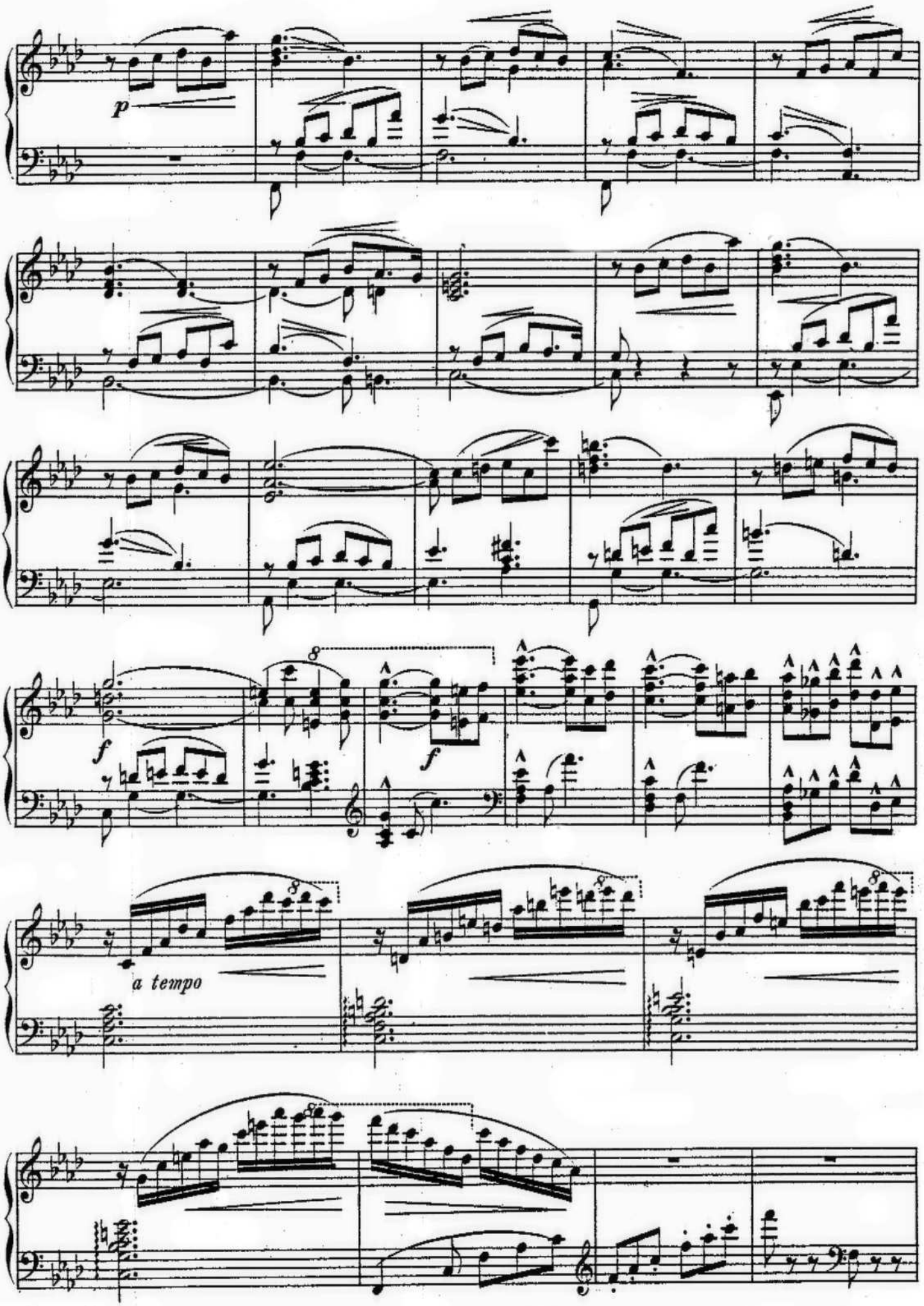
p
8
f
f
a tempo

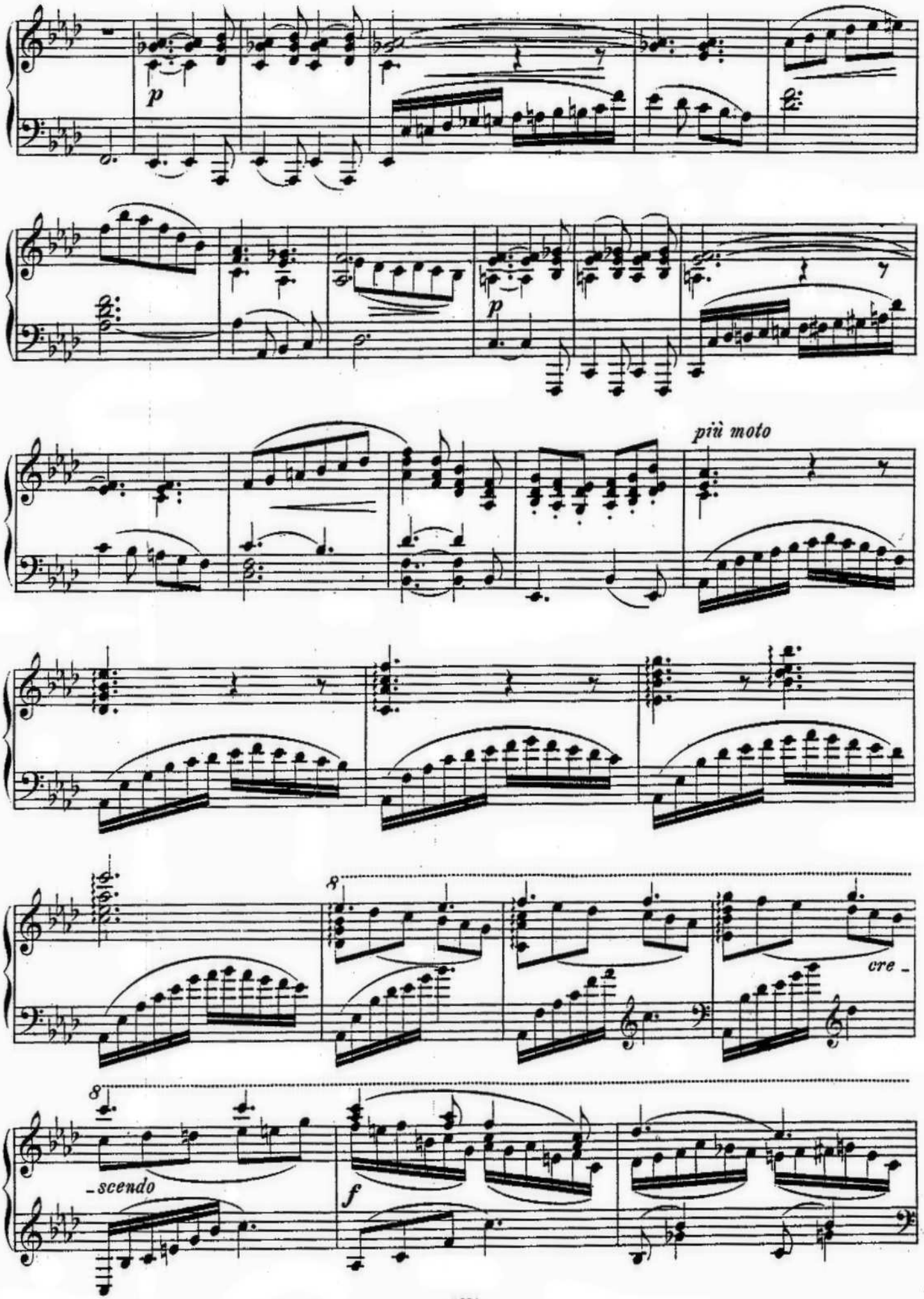
p
p
più moto
8
cre -
8
- scendo
f

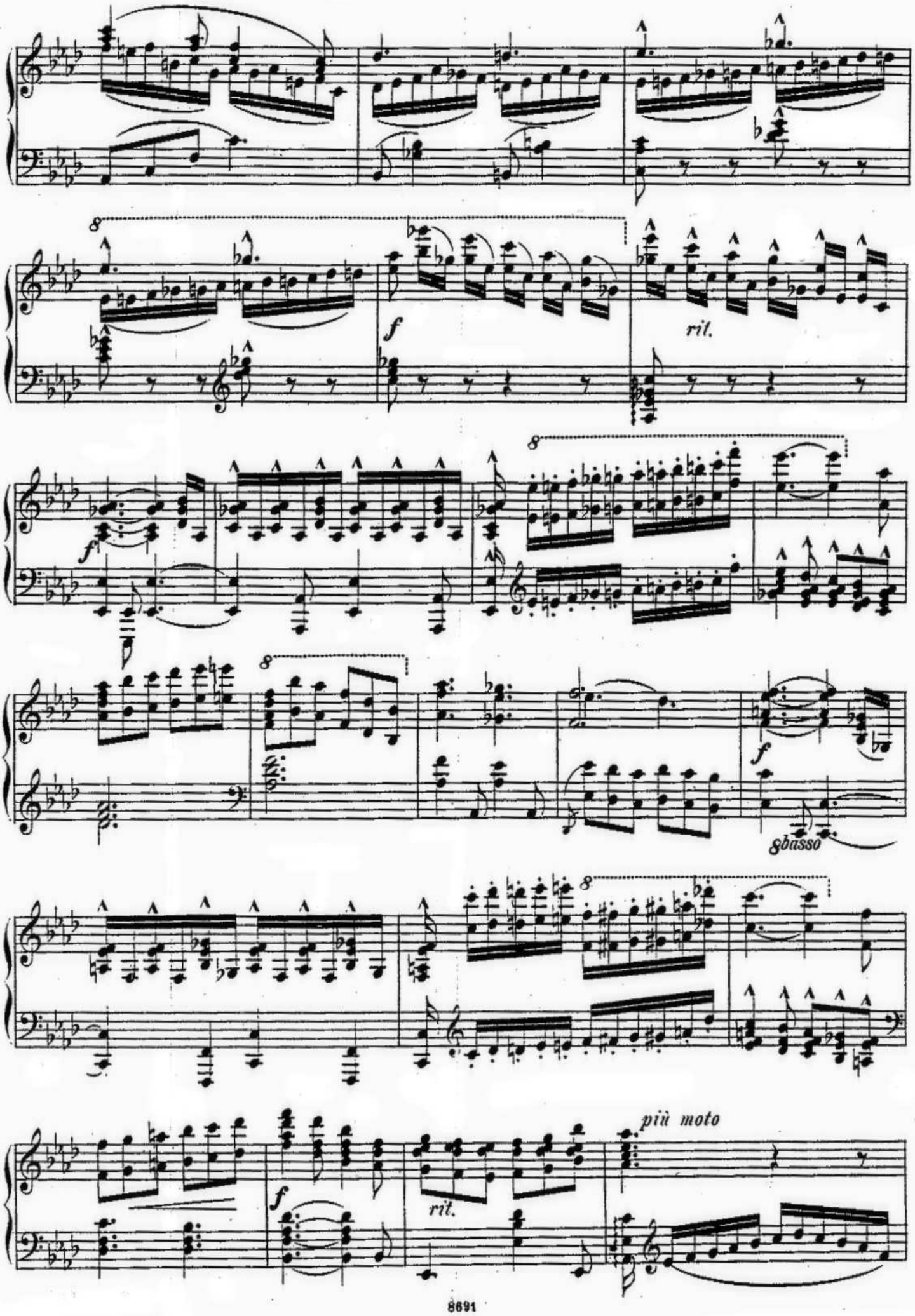
f
rit.
f
f
8basso
f
rit.
più moto

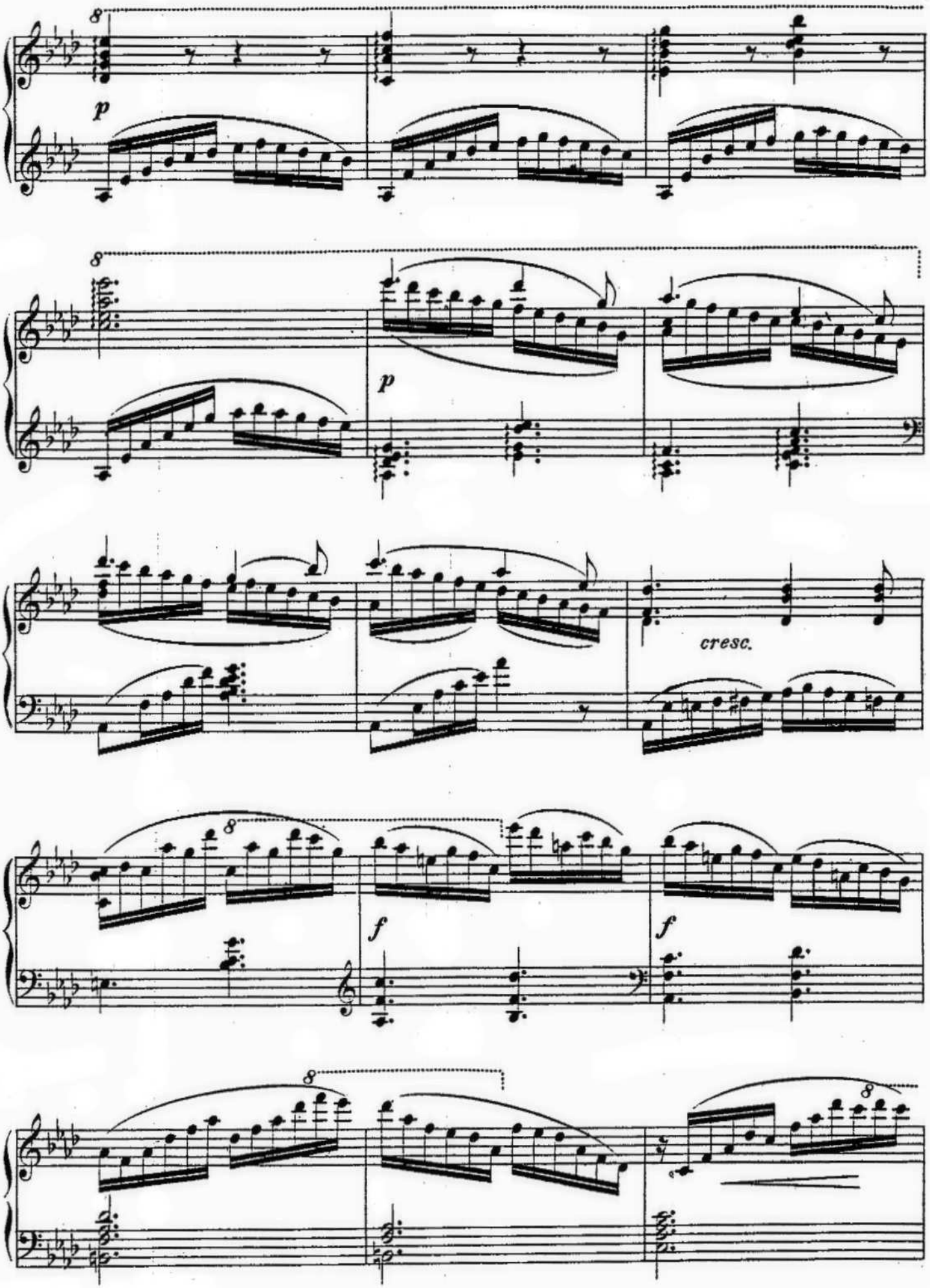
8
p
8
p
cresc.
8
f
f
8
8

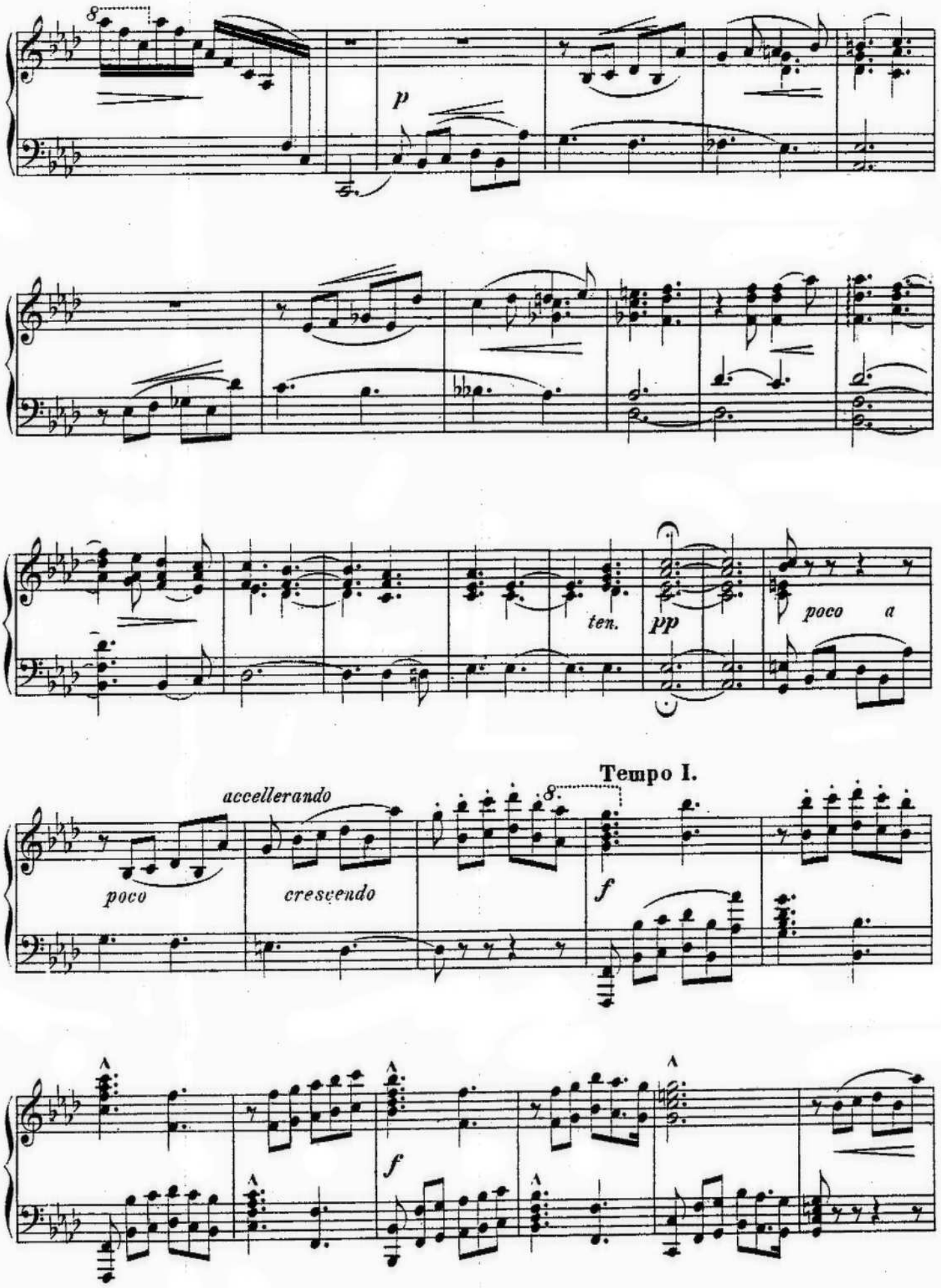
8
p
ten.
pp
poco a
Tempo I.
accellerando
poco
cresendo
f
f

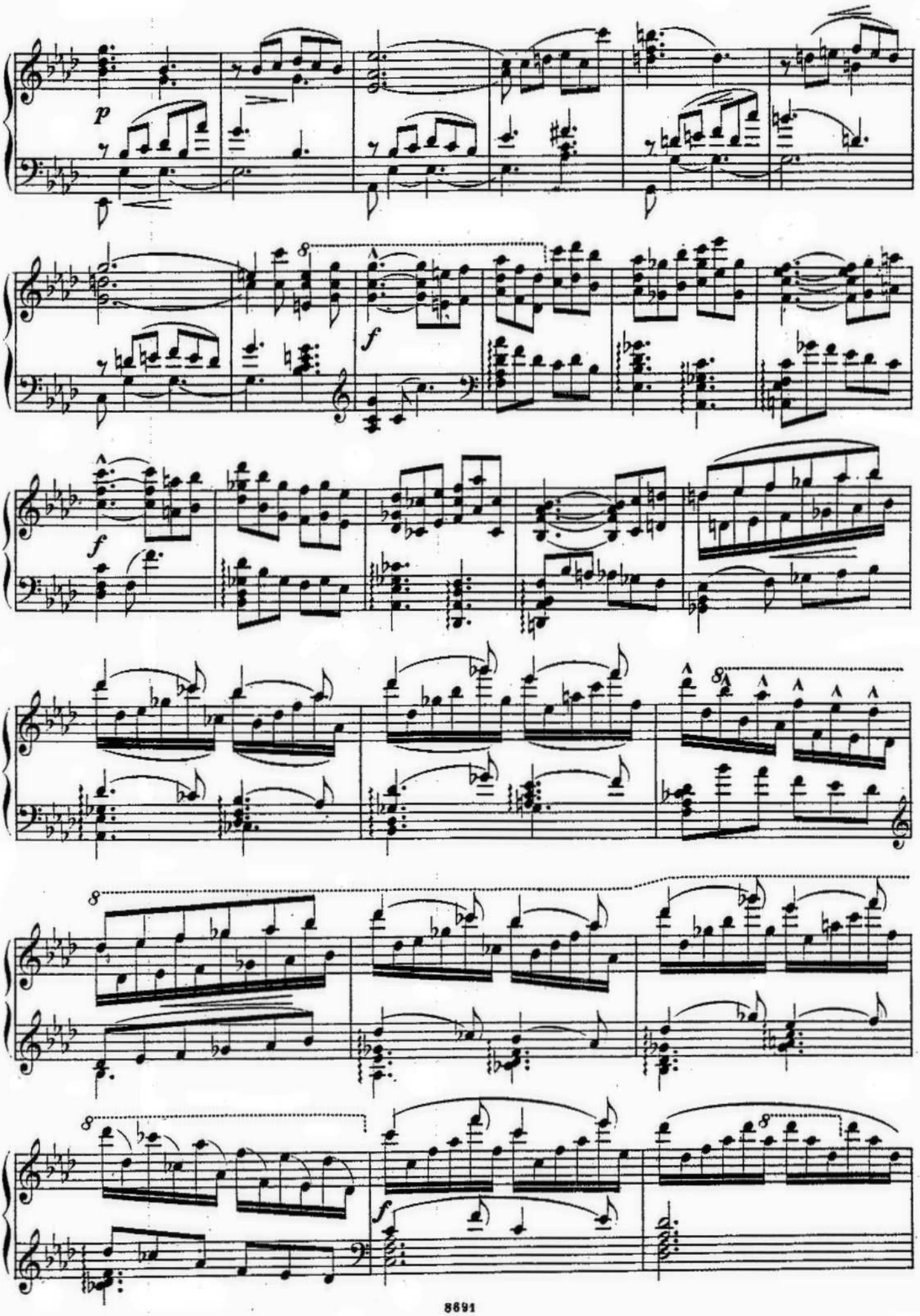
p
8
f
f
8
8
8
f

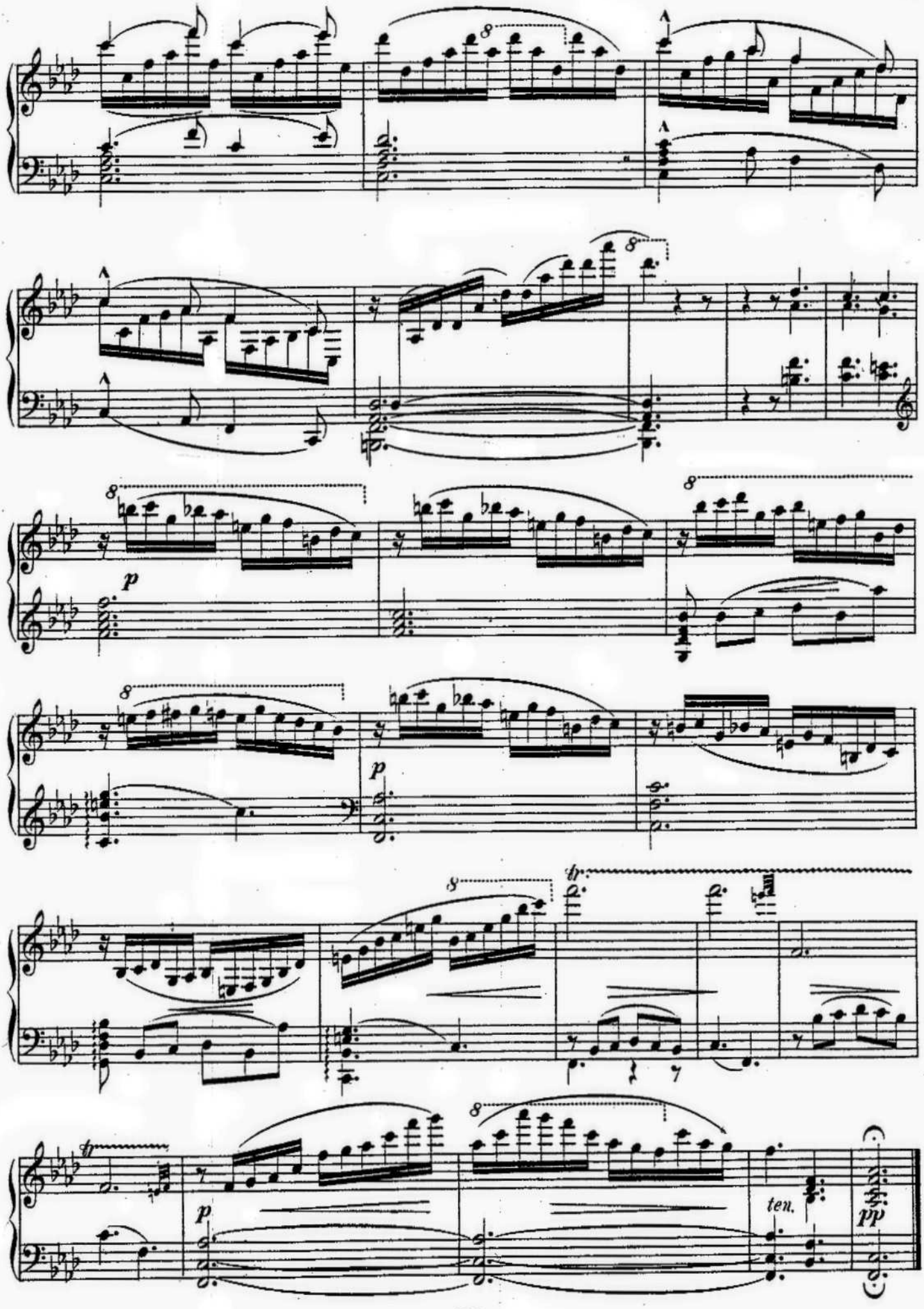
p
p
p
ten.
pp