Seinem lieben Freunde
Gustav Redlich von Vežeg.

Konzert-Paraphrase

über Walzer-Motive aus
Johann Strauß' nachgelassenem Ballette
„Aschenbrödel."

Alfred Grünfeld, Op. 52.

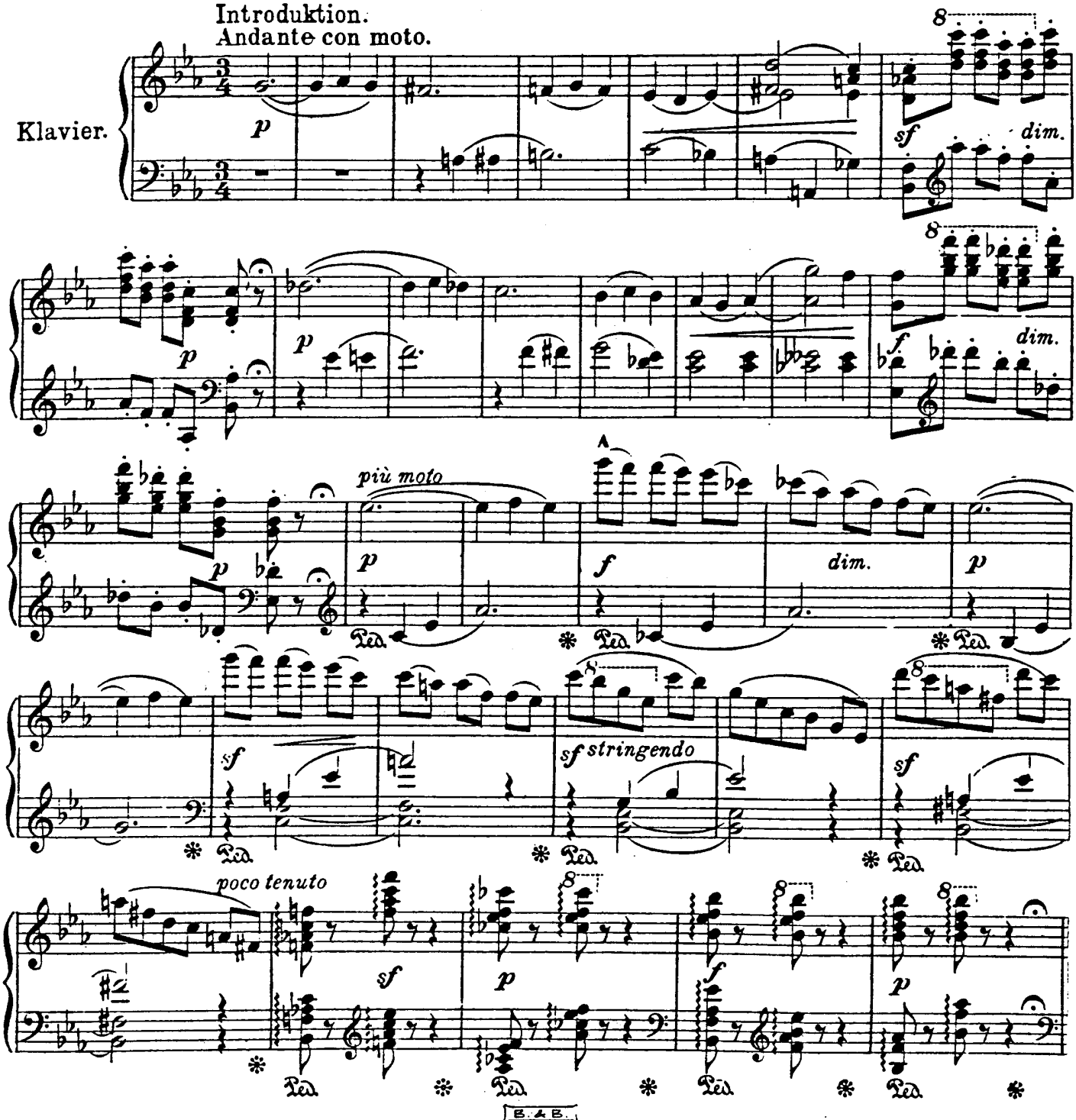

Eigentum der Verleger für alle Länder

B. & B.
16029
Ed. Bote & G. Bock, Berlin

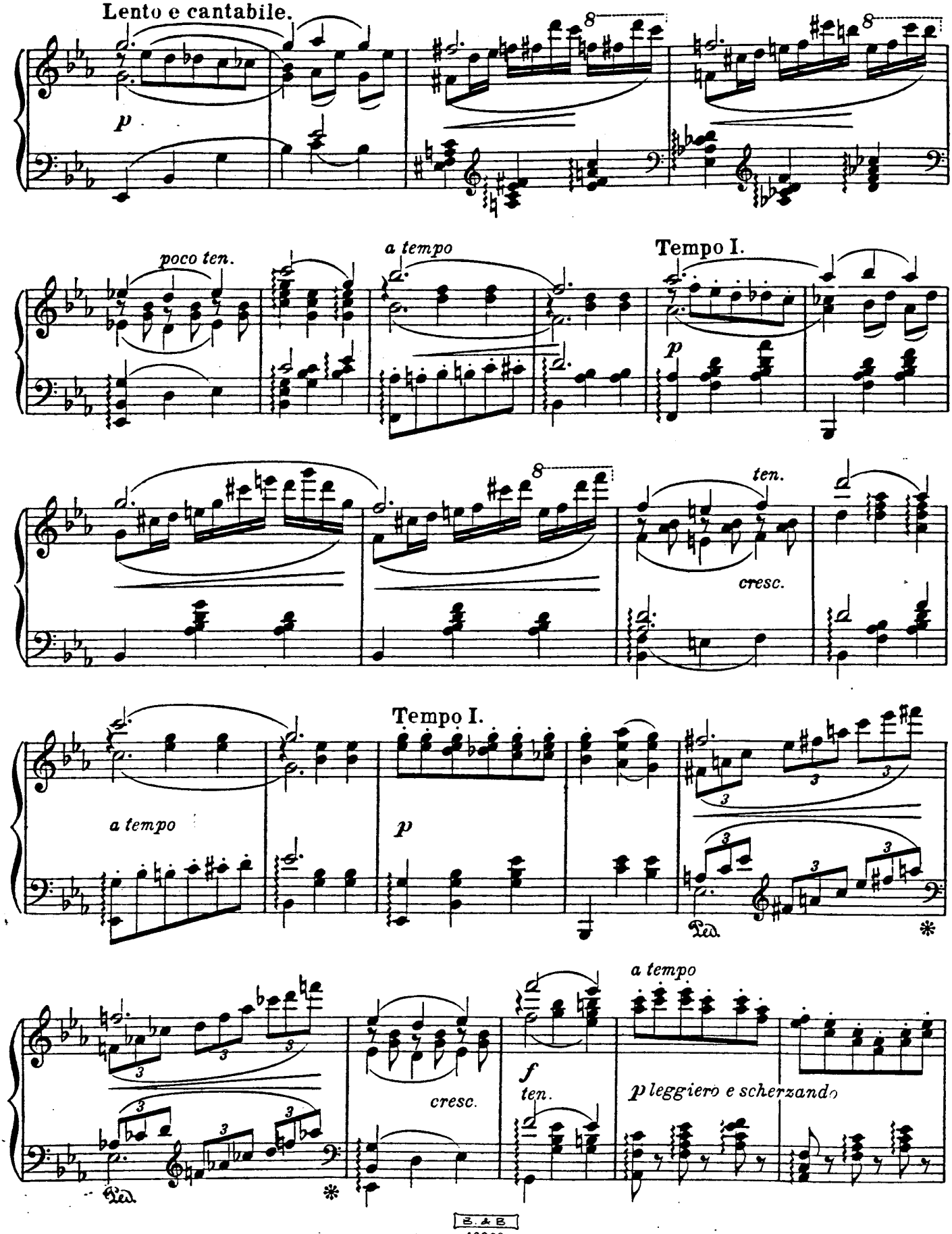
Lento e cantabile.
p
poco ten.
a tempo
Tempo I.
p
ten.
cresc.
Tempo I.
a tempo
p
Ped.
*
a tempo
f
ten.
cresc.
p leggiero e scherzando
Ped.
*

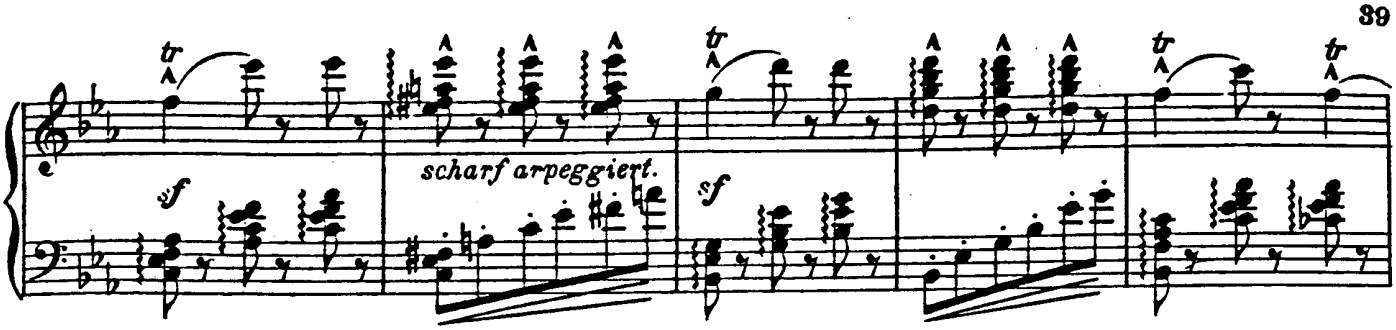
scharf arpeggiert.

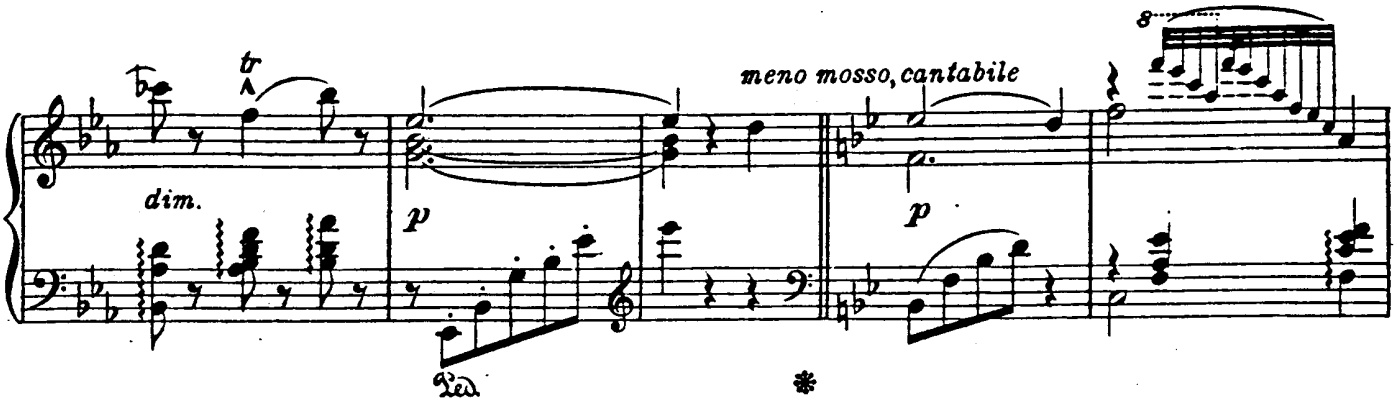
dim.
meno mosso, cantabile

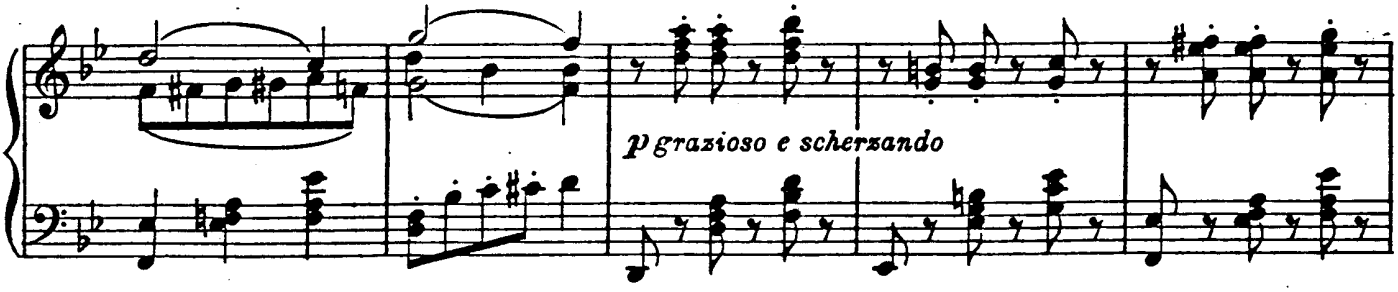
p grazioso e scherzando

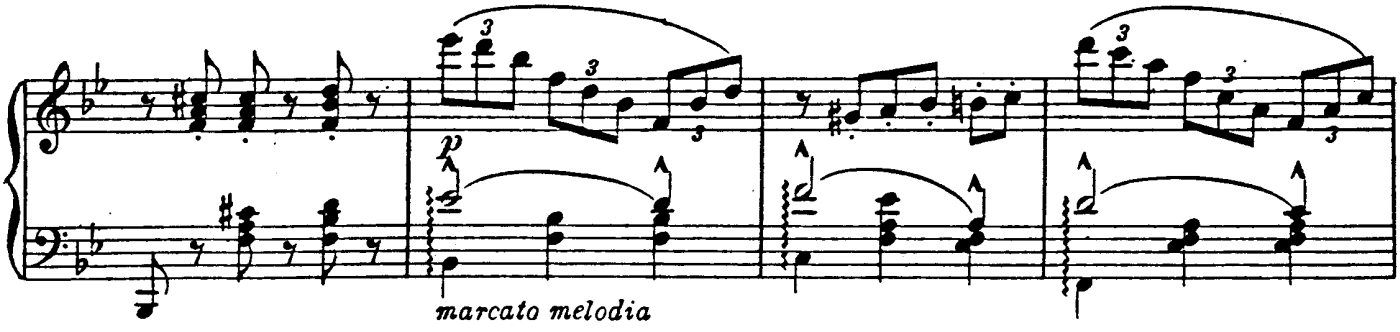
marcato melodia

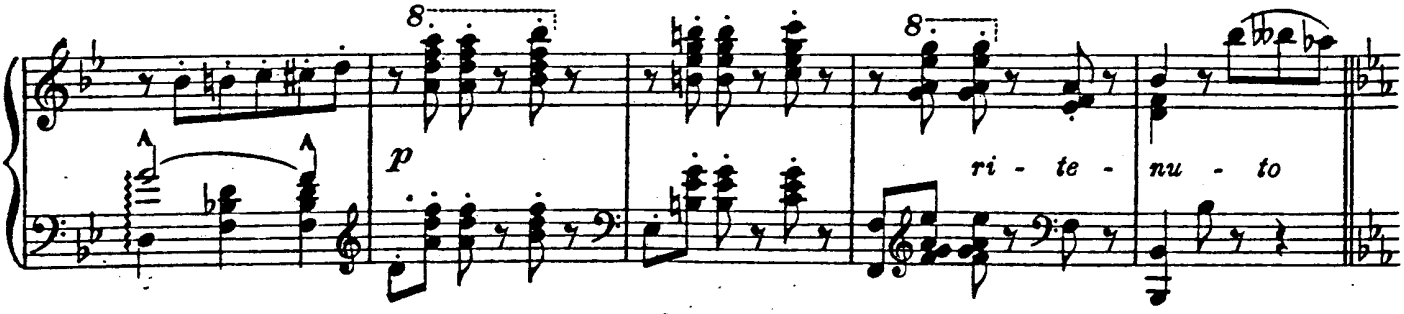
ri - te - nu - to

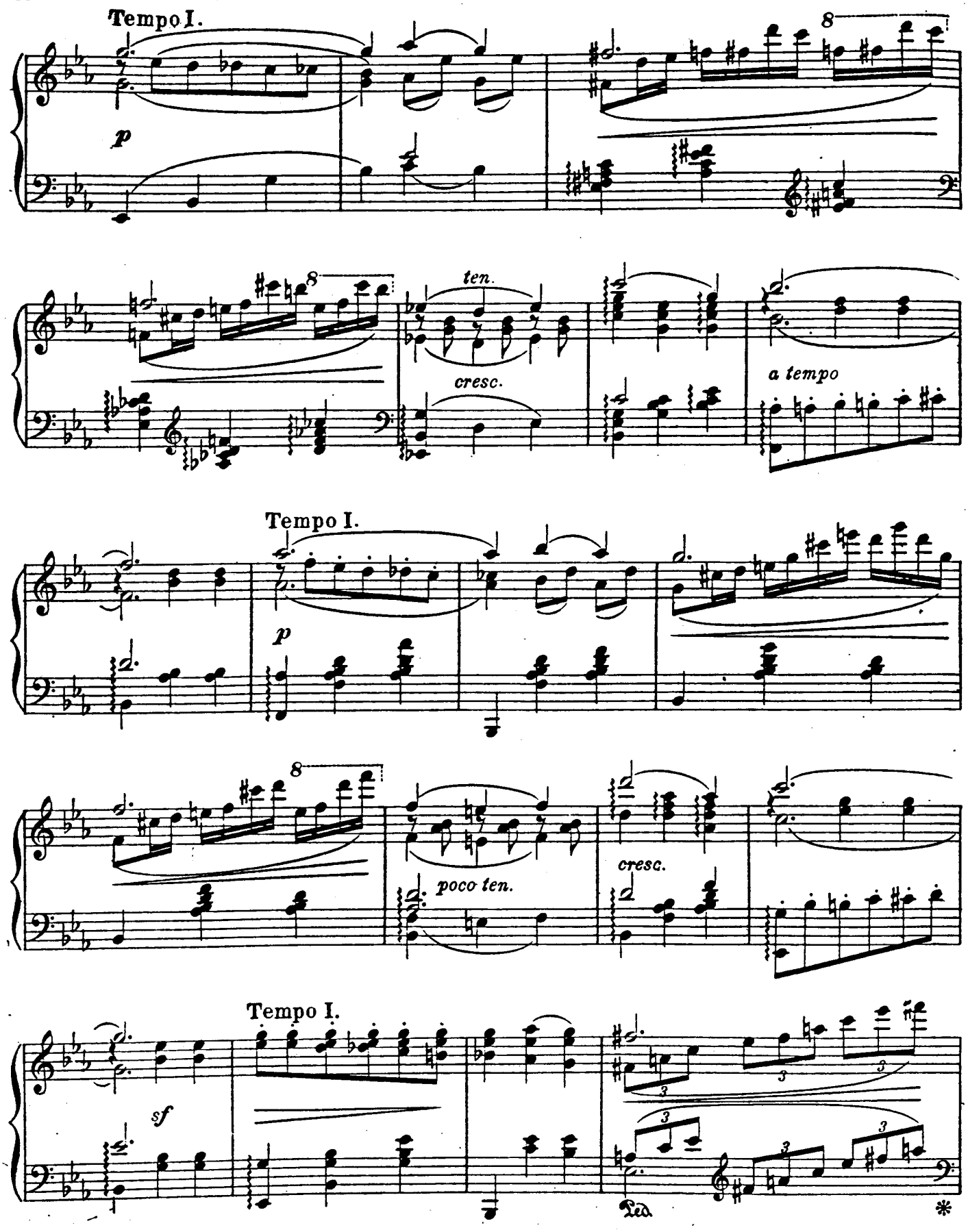
Tempo I.
p
8
8
ten.
cresc.
a tempo
Tempo I.
p
8
poco ten.
cresc.
Tempo I.
sf
3
3
3
3
3
Ped.
*

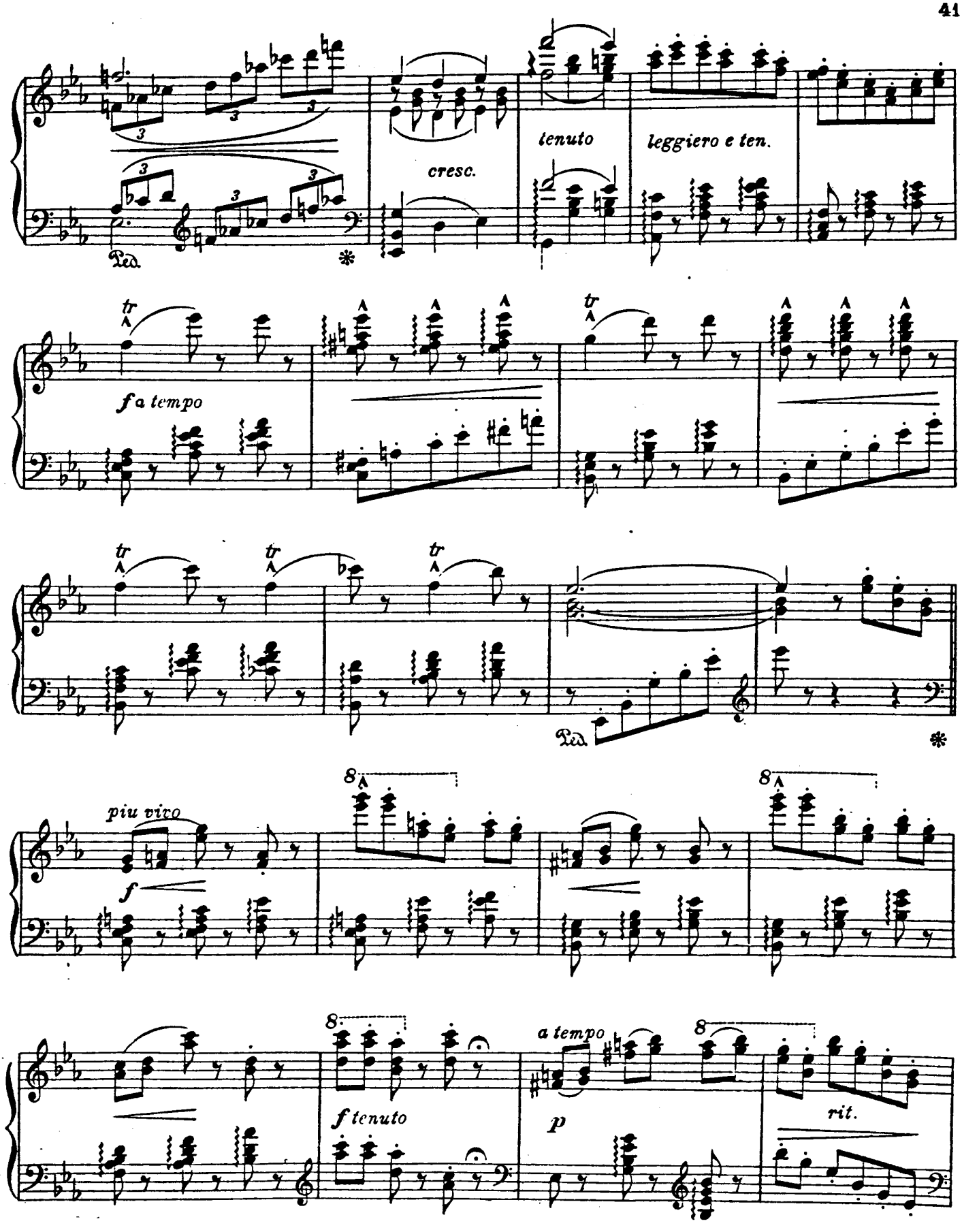
cresc.
tenuto
leggiero e ten.
Ped.
*
tr
f a tempo
piu vivo
f
8
f tenuto
a tempo
p
rit.

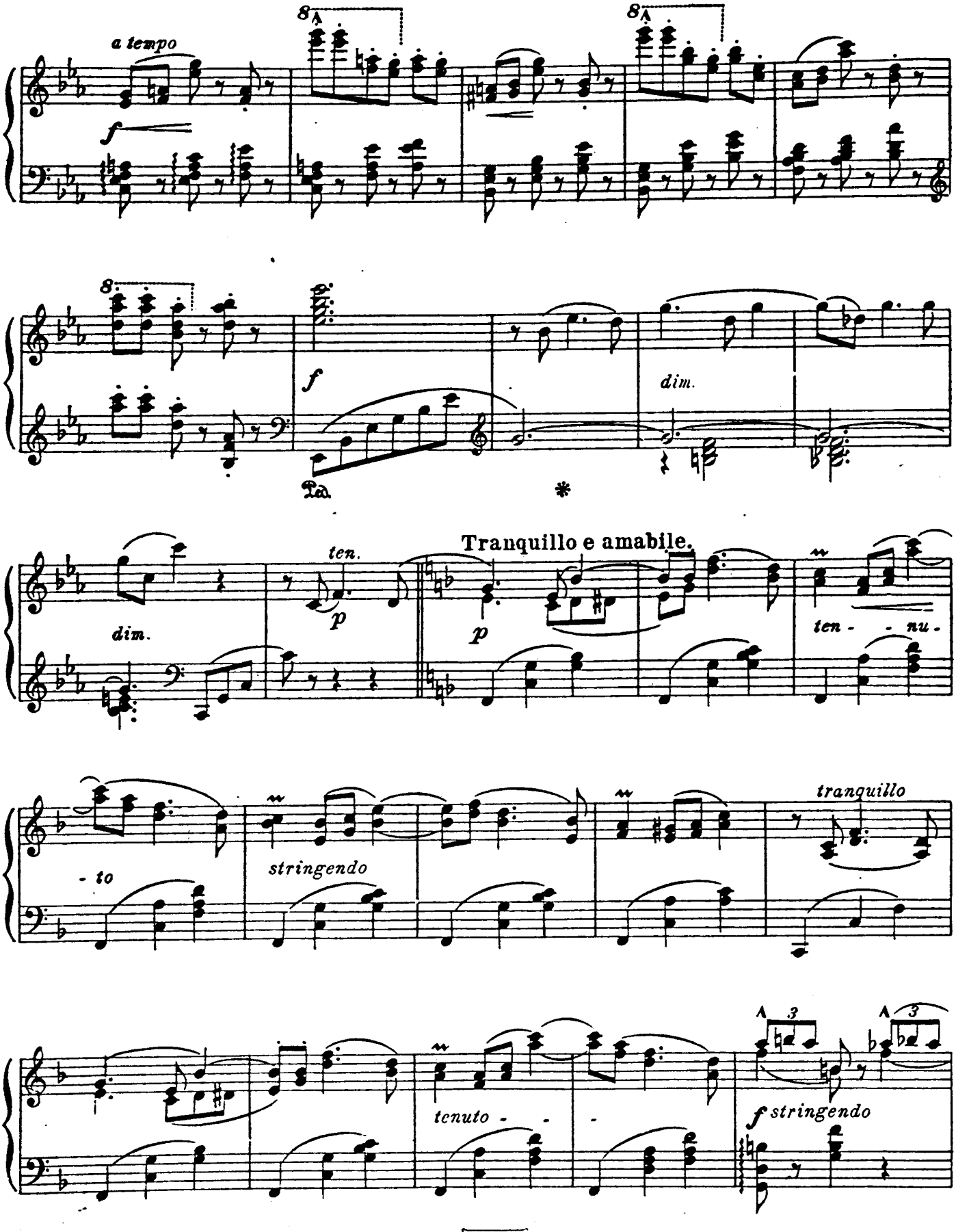
a tempo
f
8
f
dim.
dim.
ten.
p
Tranquillo e amabile.
p
ten - nu - to
stringendo
tranquillo
tenuto
f stringendo

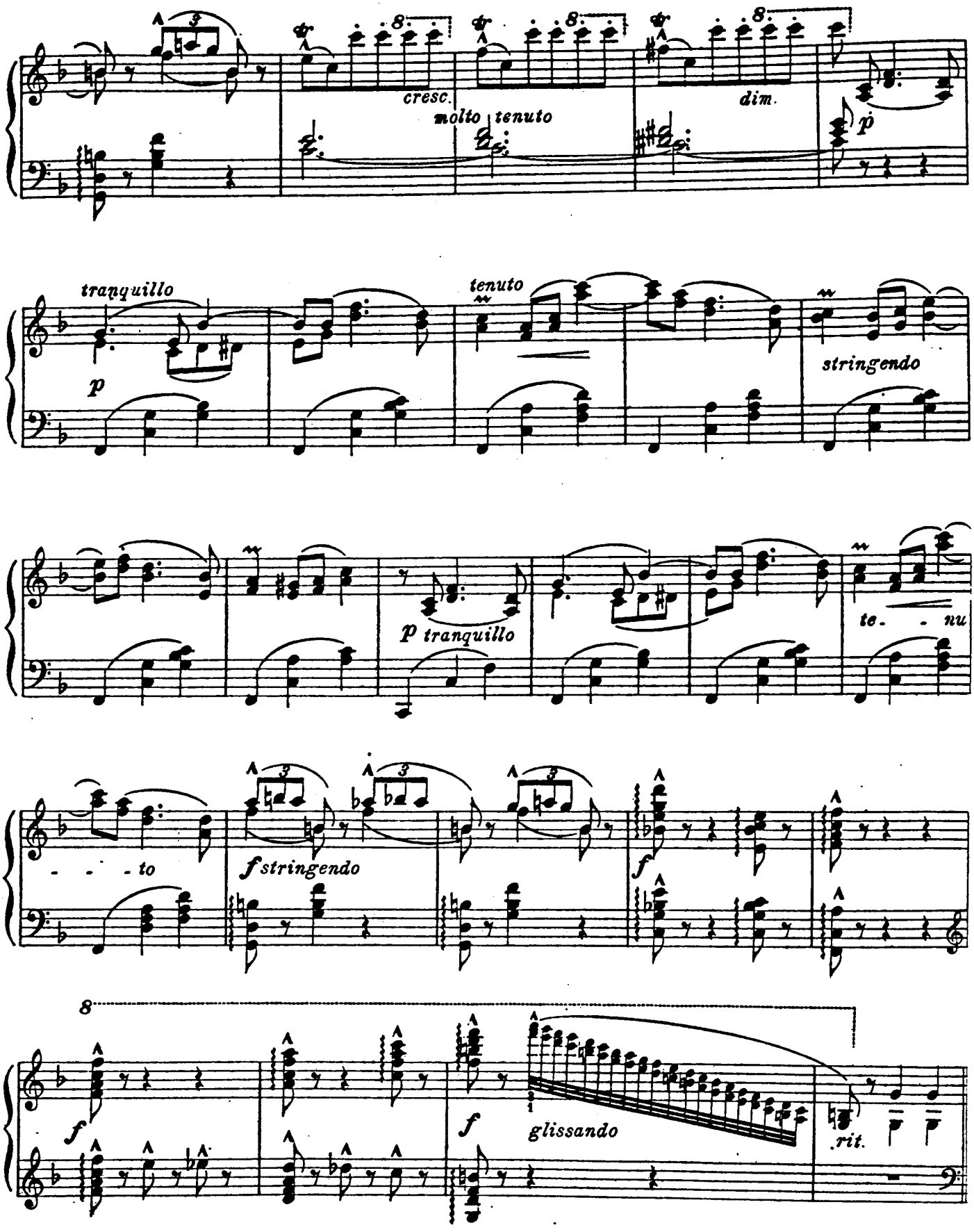
cresc.
molto tenuto
dim.
p
tranquillo
p
tenuto
stringendo
p tranquillo
te. - nu
- - - to
f stringendo
f
f
glissando
.rit.

Andante con sentimento.

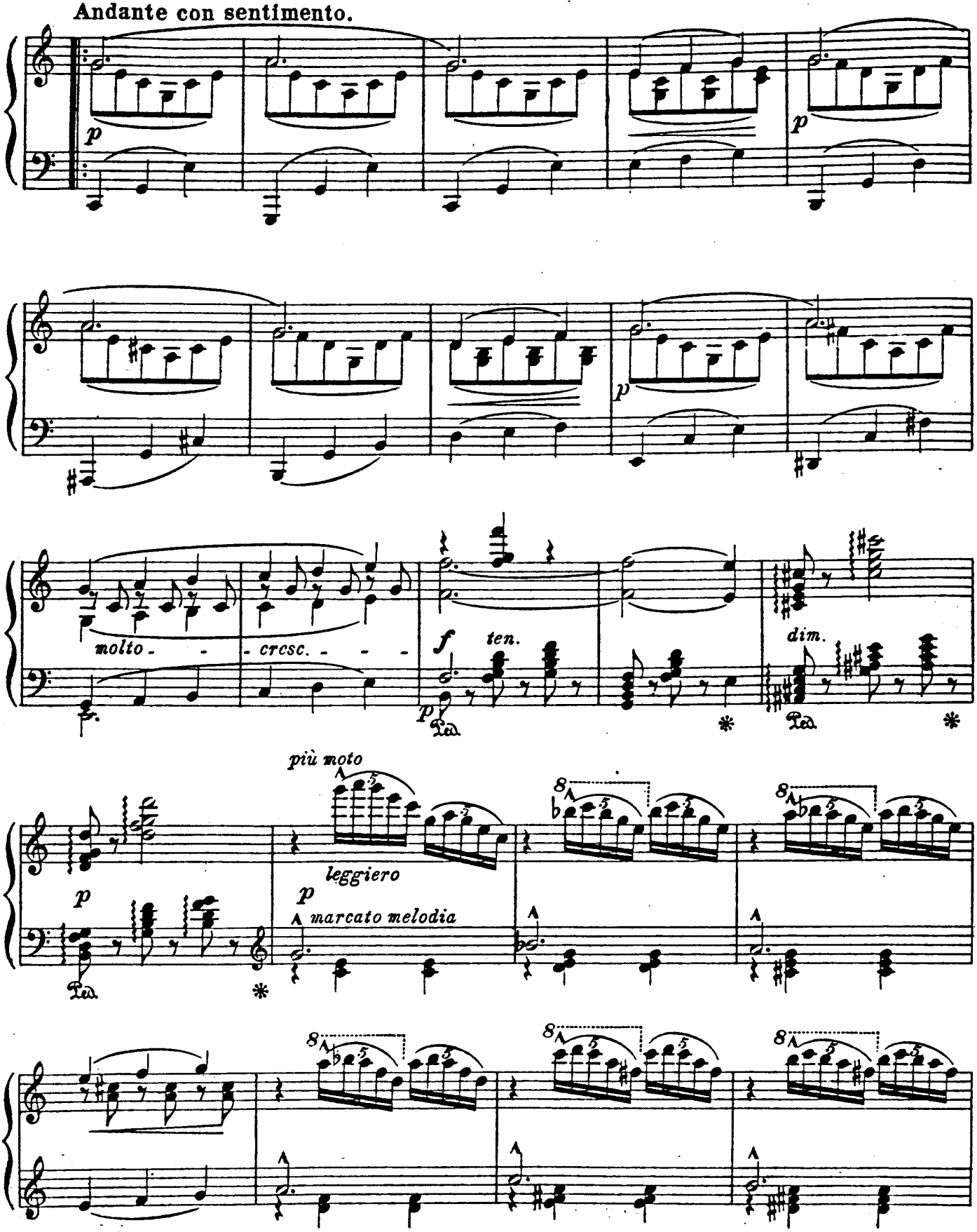

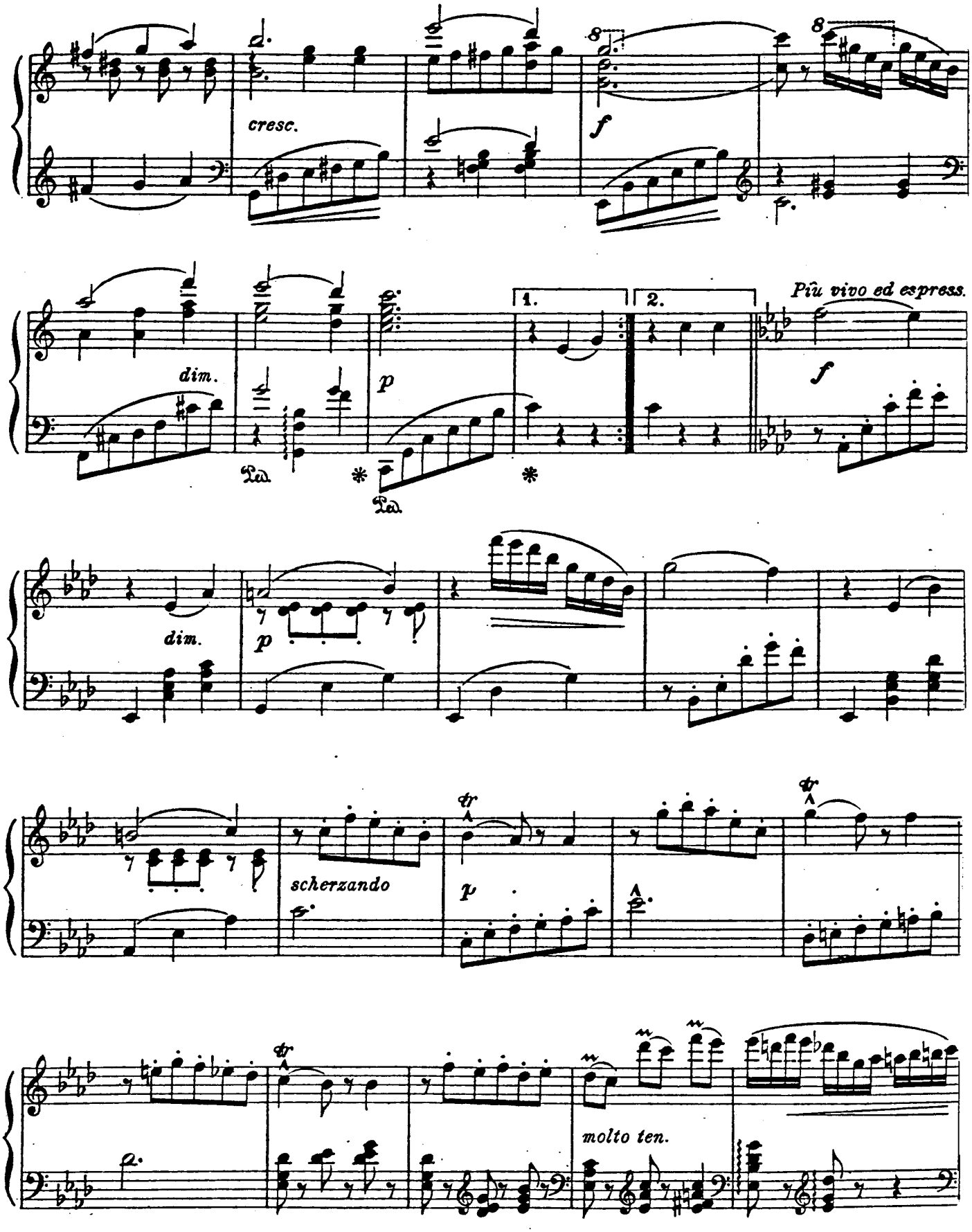
cresc.
f
dim.
p
1.
2.
Più vivo ed espress.
f
dim.
p
scherzando
p
molto ten.

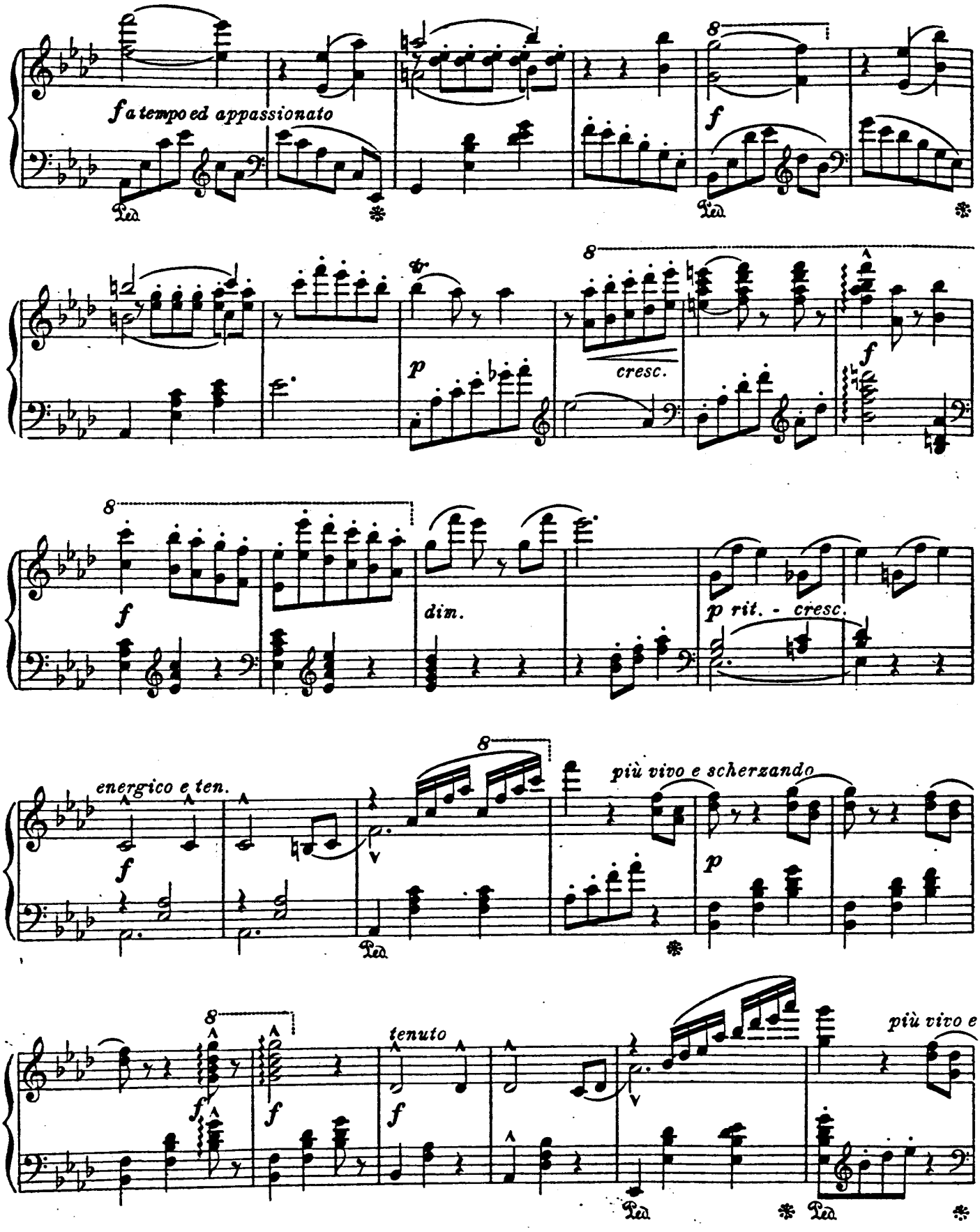
f a tempo ed appassionato
Ped.
8
f
p
cresc.
dim.
p rit. - cresc.
energico e ten.
più vivo e scherzando
tenuto
più vivo e

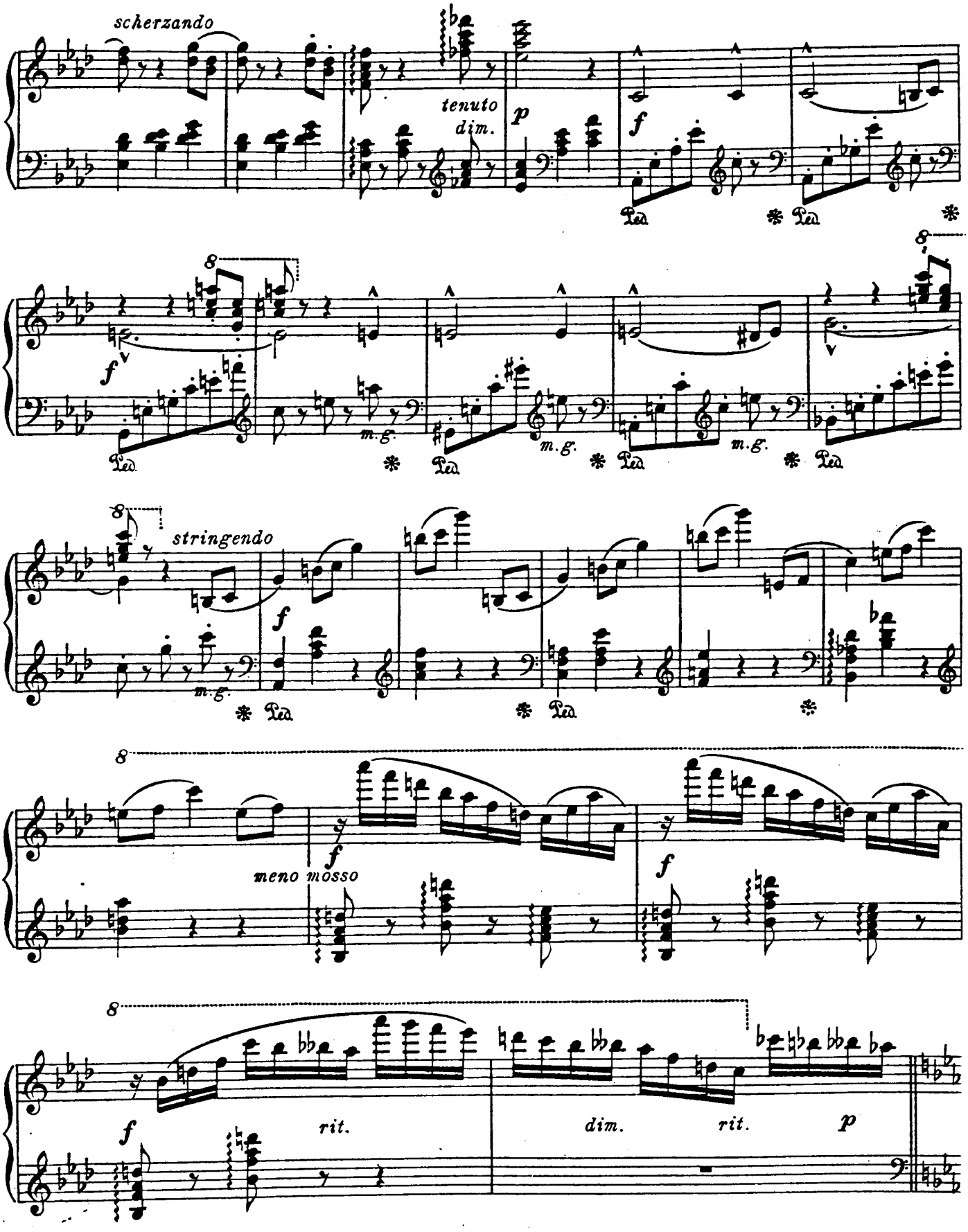
scherzando
tenuto
dim.
p
f
Ped.
8
m.g.
stringendo
meno mosso
rit.
dim.
rit.
p

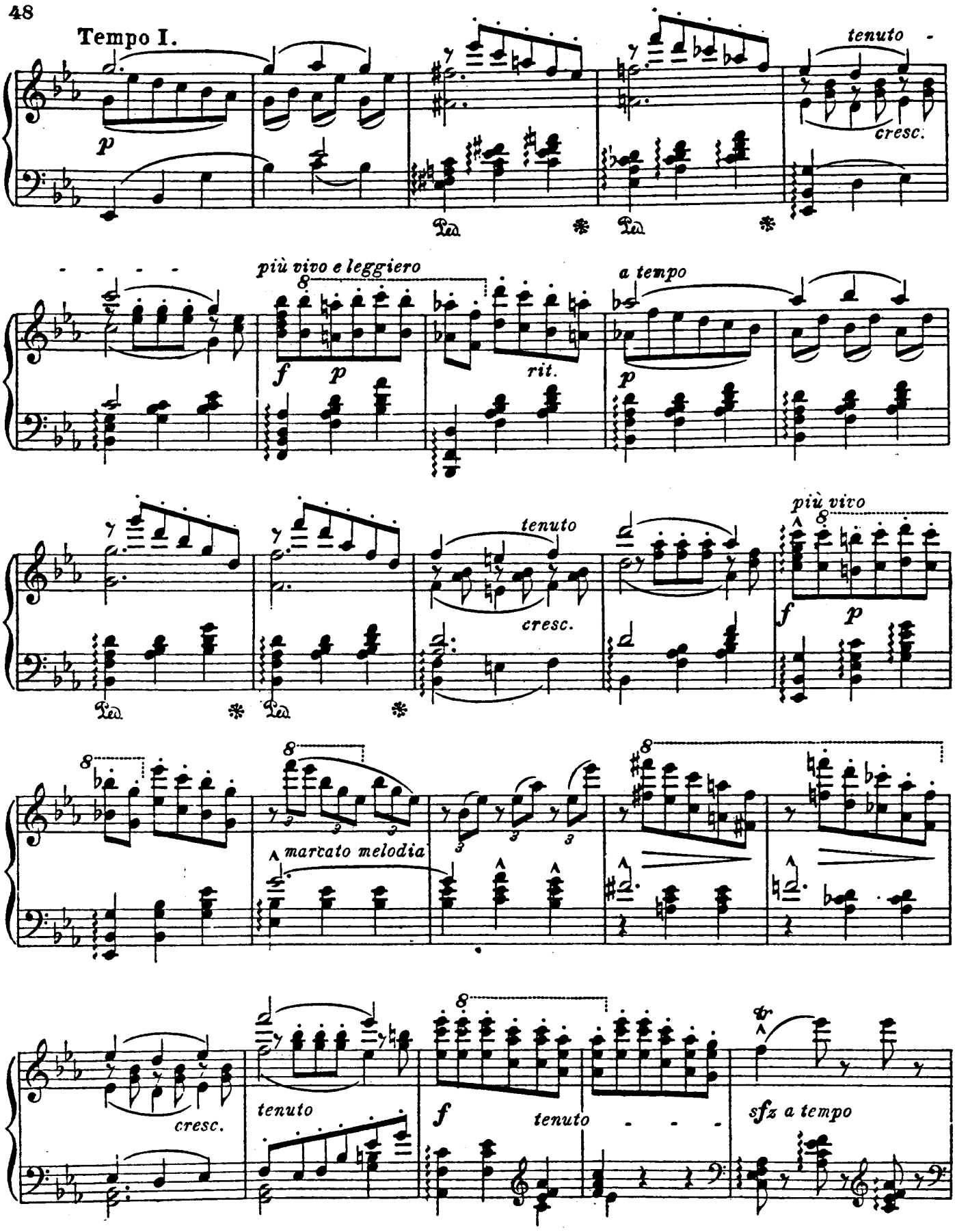
Tempo I.
tenuto
cresc.
più vivo e leggiero
a tempo
rit.
tenuto
cresc.
più vivo
marcato melodia
cresc.
tenuto
tenuto
sfz a tempo

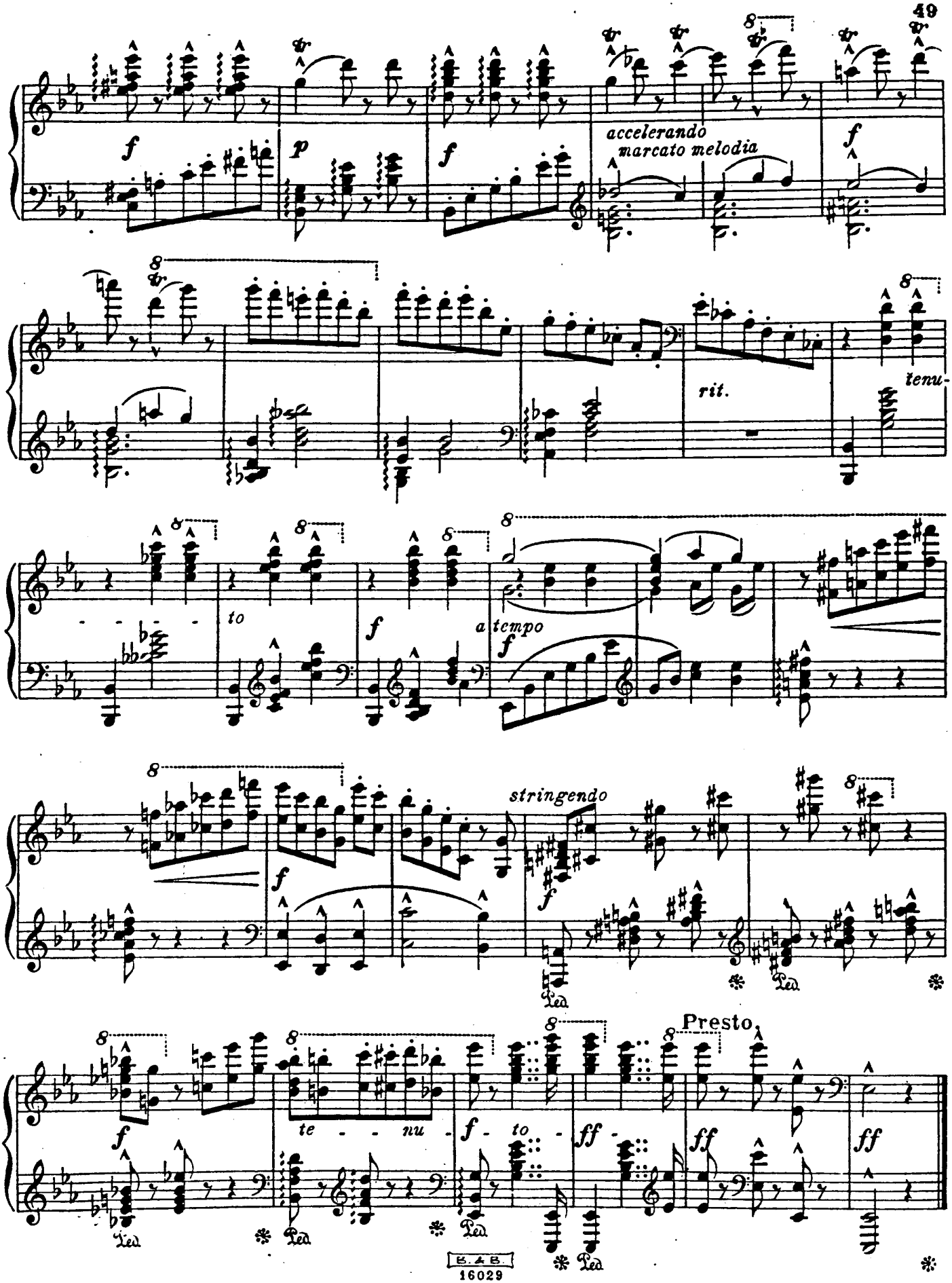
accelerando
marcato melodia
rit.
tenu-
to
a tempo
stringendo
Presto
te - - nu - to -