Deposited December 2, 1857
Recorded Vol. 32 Page 848

Mad.lle Mary A. Kerr. (No. 338)
son amiable eleve.

Sounds FROM THE Catskills

"And lo! the Catskills print the distant sky,
And o'er their airy tops the faint clouds driven,
So softly blended, that the cheated eye
Forgets which is earth or which is heaven."

Brilliant Variations
ON THE

ANVIL CHORUS

From the
IL TROVATORE

BY

CH. GROBE.

Op. 910.

5

BOSTON.
Published by OLIVER DITSON & Co. 277 Washington St.

S.T. GORDON N. York. | BECK & LAWTON. Philad.ª | TRUAX & BALDWIN. Cincinnati | G.C. CLAPP & CO. Boston.

Entered according to act of Congress A.D. 1857 by C. Ditson & Co. in the Clerk's Office of the Dist. Court of Mass.

Sprague & Walker, Sc.

THE ANVIL CHORUS.

FROM IL TROVATORE.

WITH BRILLIANT VARIATIONS BY CH. GROBE OP. 910.

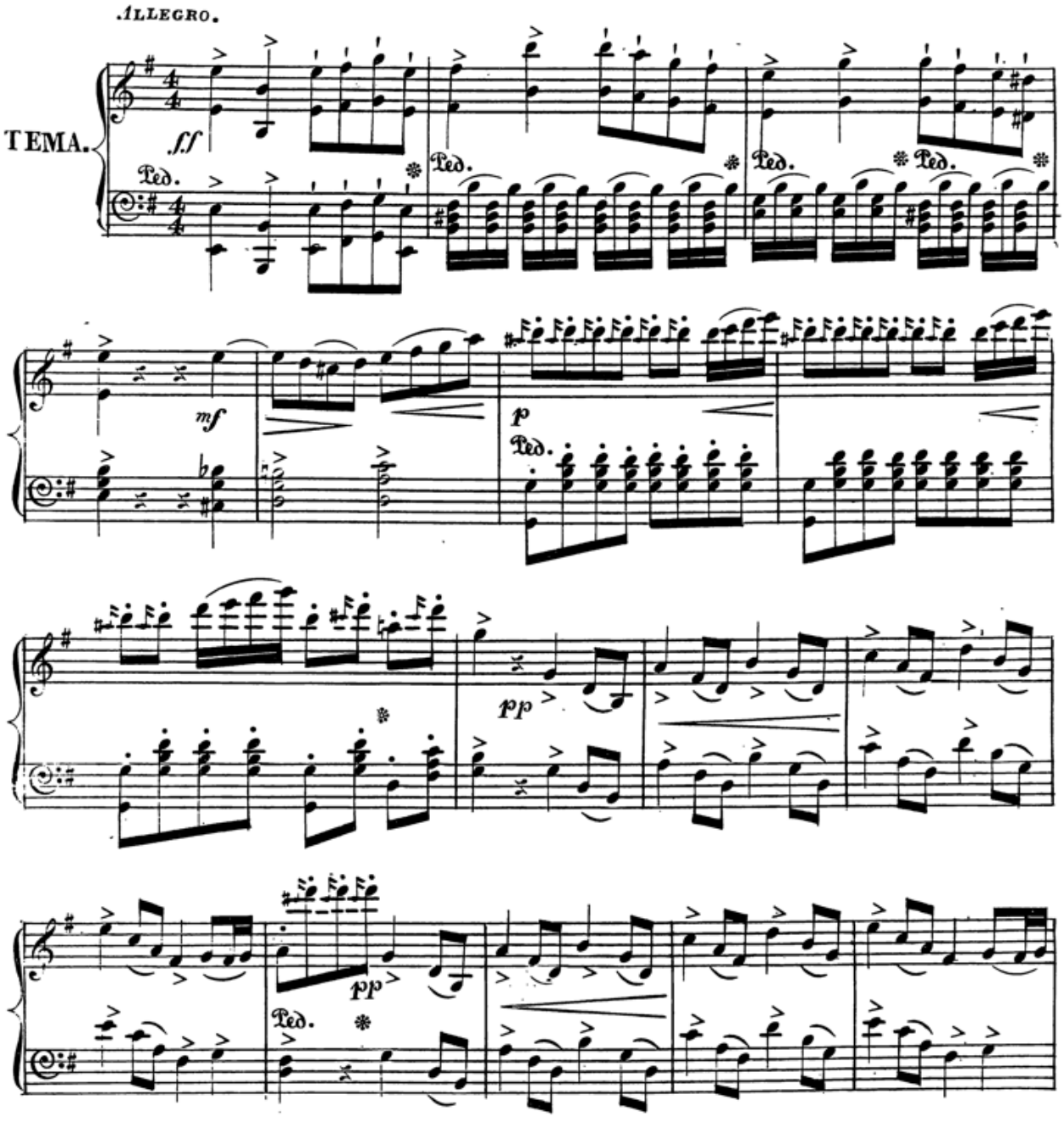

Ent: according to Act of Congress A. 1857, by Ditson & Co. in the Clerks Office of the Dist. Court of Mass:

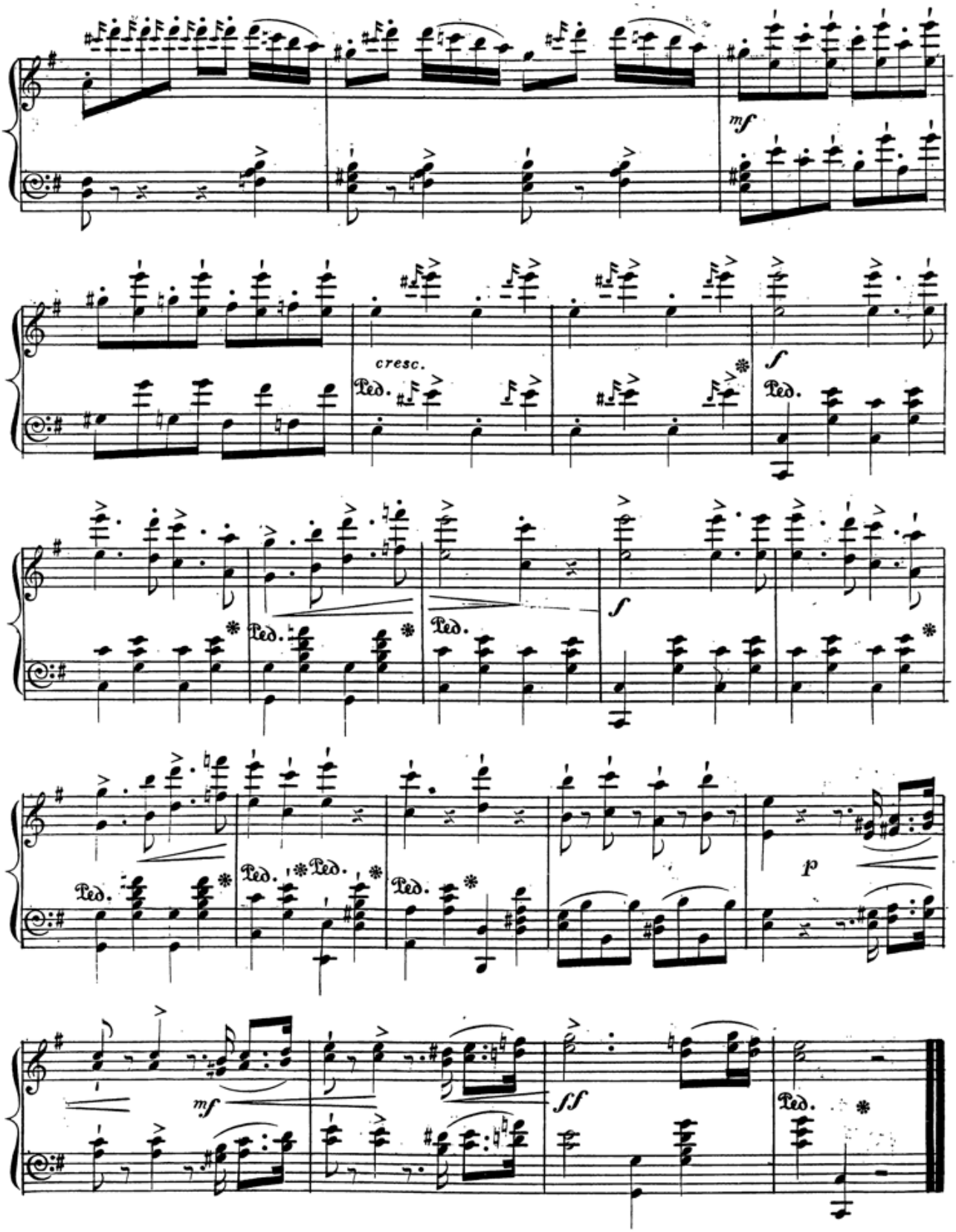
mf
cresc.
Ped.
f
Ped.
Ped.
f
Ped.
Ped.
Ped.
Ped.
Ped.
p
mf
ff
Ped.

BRILLANTE.

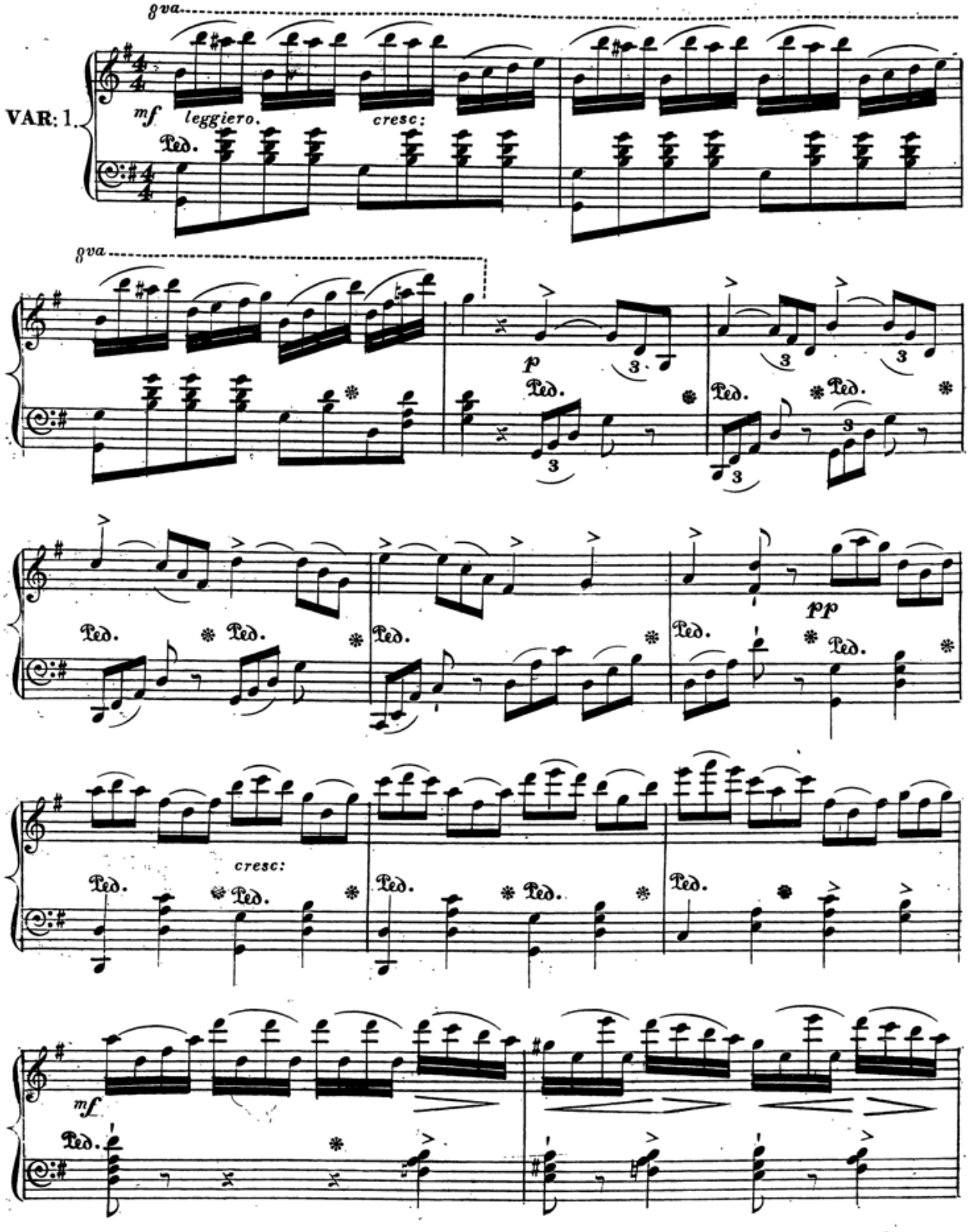

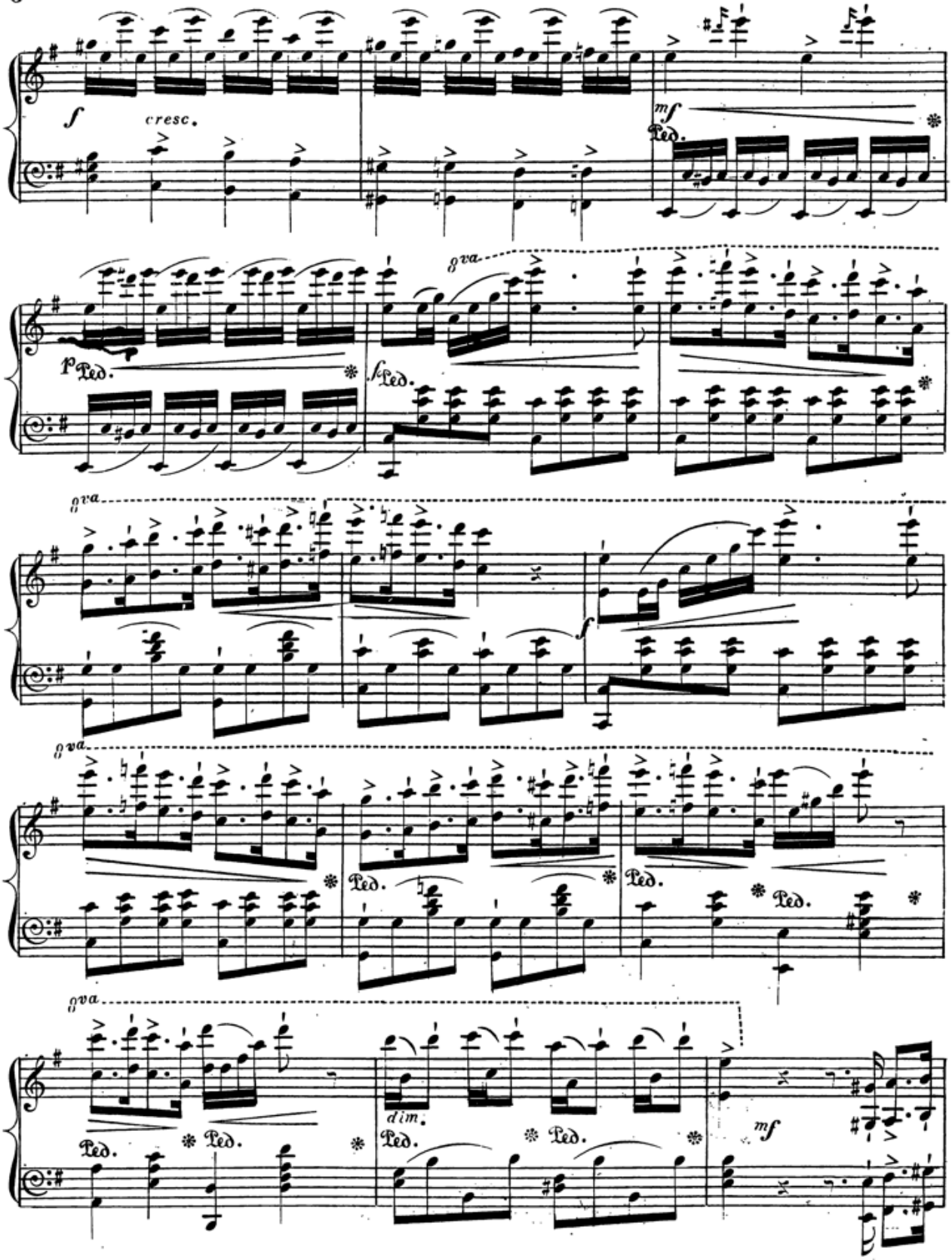
f
cresc.
mf
Ped.
p
Ped.
8va
f
Ped.
dim.
mf

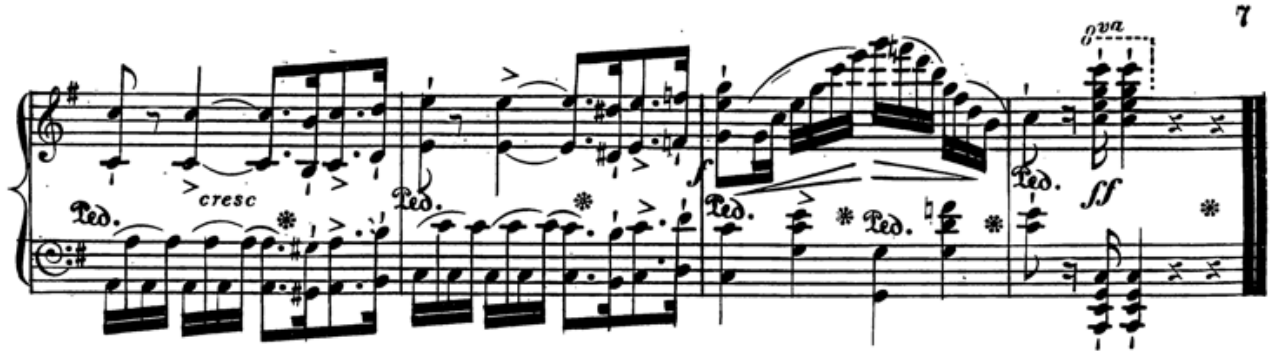

Moderato.

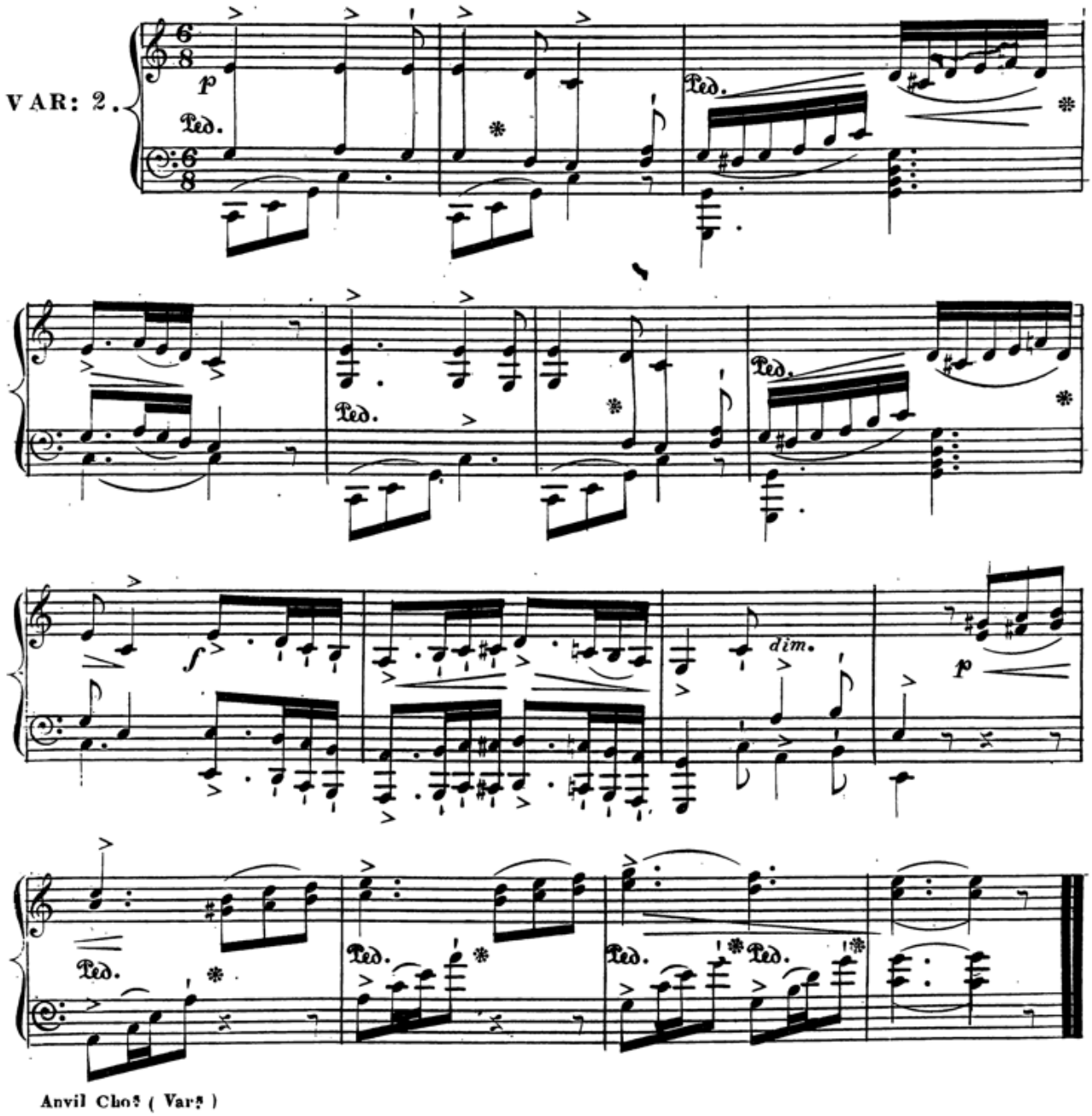

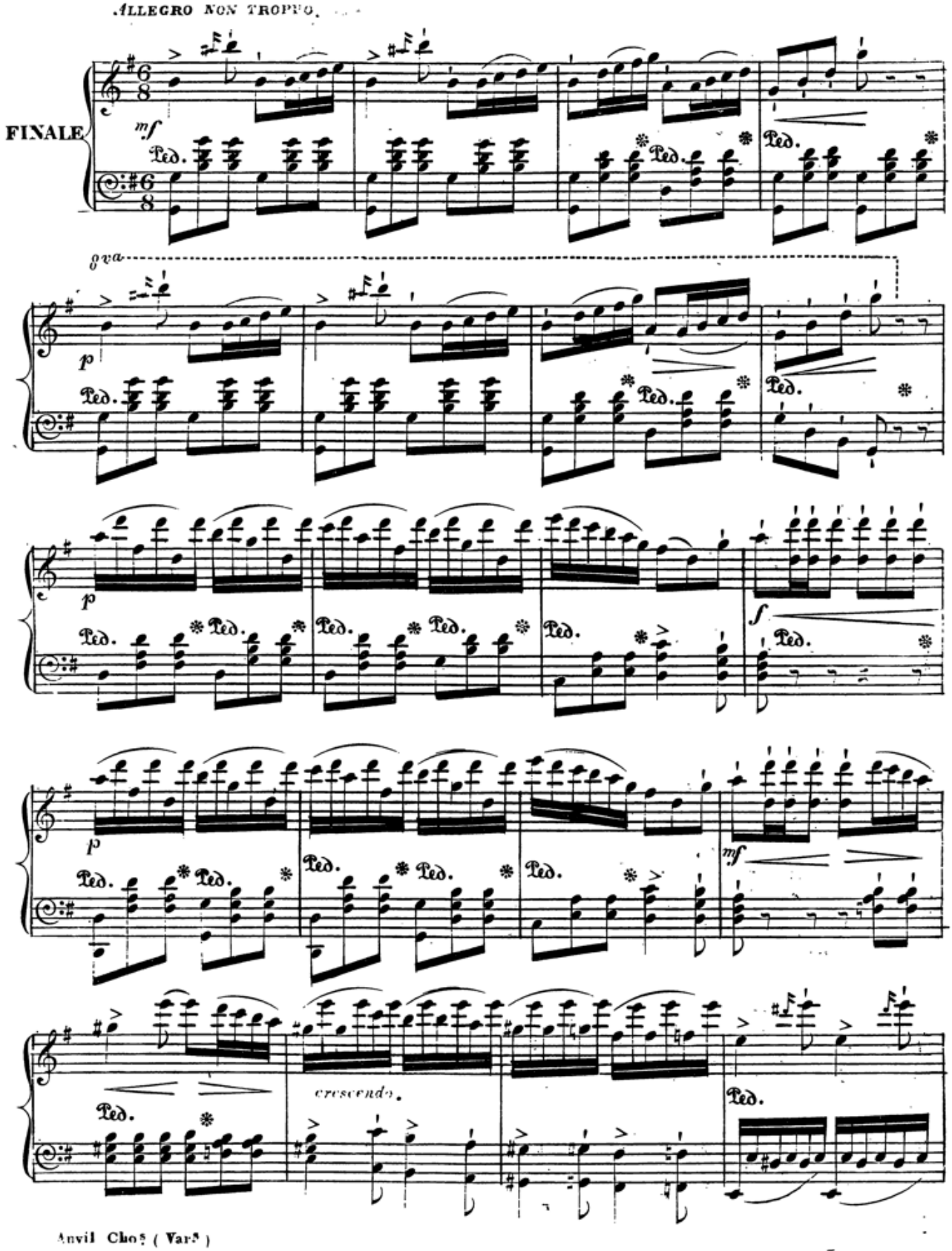
ALLEGRO NON TROPPO.
FINALE
mf
Ped.
8va
p
f
mf
crescendo.

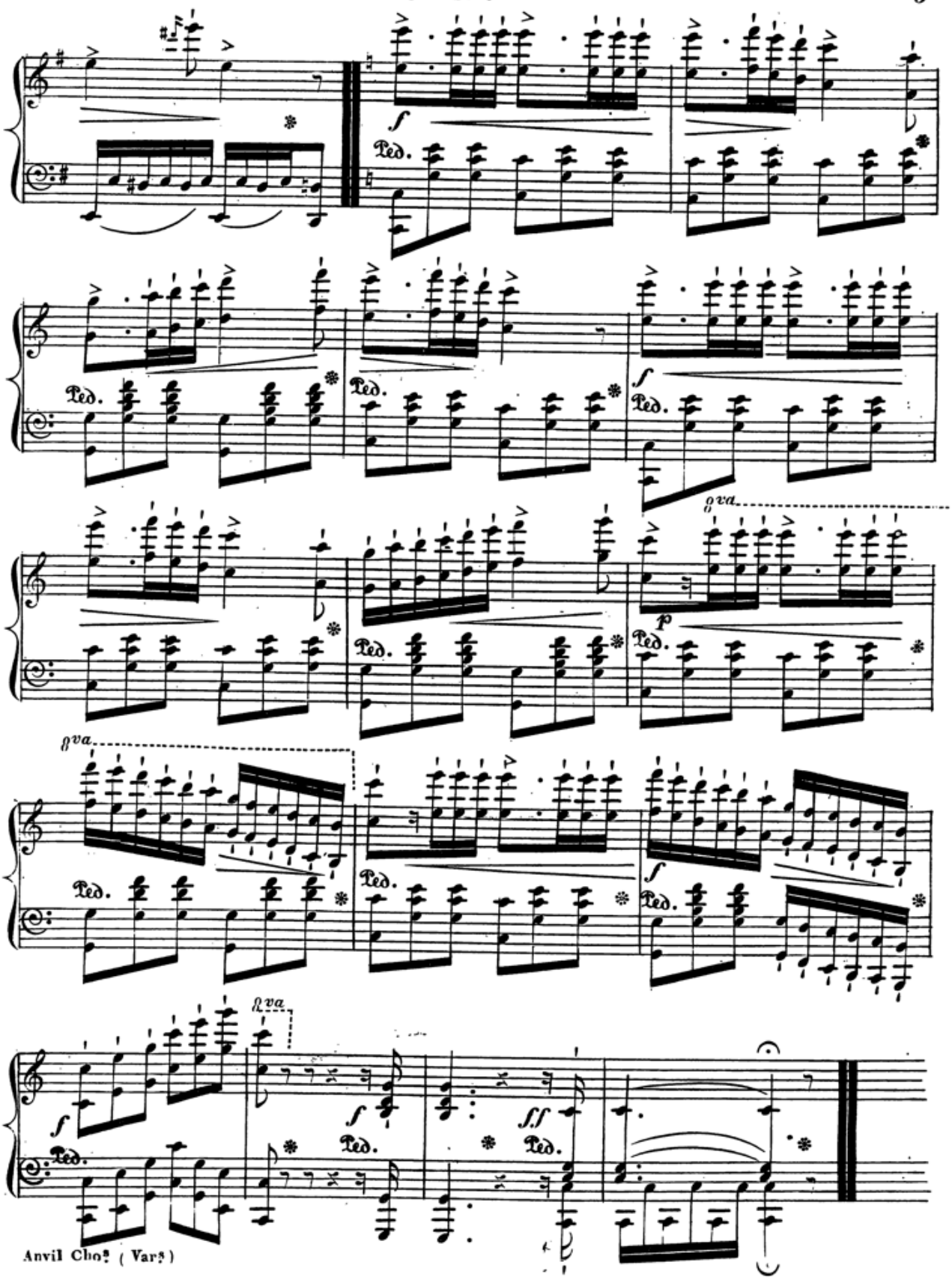
f
Ped.
8va
p
f
ff

GEMS FROM THE GREAT MASTERS.

PUBLISHED BY

OLIVER DITSON.

BEETHOVEN.

Op. 2. Three Sonatas, No. 1, (E m.).....75.
" 2. " " " 2, (A.).....75.
" 2. " " " 3, (C.).....1,00.
" 7. Grand Sonata,.....(E s.) ...1,00.
" 10. Three Sonatas, No. 1, (C m.).....50.
" 10. " " " 2, (F.).....50.
" 10. " " " 3, (D.).....75.
" 13. Sonata Pathetic.....(C m.).....75.
" 14. Two Sonatas, No. 1, (E.).....50.
" 14. " " " 2, (G.).....50.
" 22. Grand Sonata,..... (B.).....1,00.
" 26. Grand Sonata,..... (A s.).....75.
" 27. Two Sonatas, No. 1, (Cis. m.)..50.
" 27. " " " 2, (E s.).....50.
" 28. Sonata Pastoral, ...(D.).....75.
" 31. Three Sonatas, No. 1, (G.).....75.
" 31. " " " 2, (D m.)....75.
" 31. " " " 3, (E s.) ...1,00.
" 49. Two Sonatas, No. 1,...(G m.)....38.
" 49. " " " 2,...(G.) .....38.
" 53. Grand Sonata,.....(C.).....1,00.
" 54. Sonata,.....(F.).....50.
" 57. Sonata Appass,.....(E m.)...1,00.
" 78. Sonata,.....(Fis.).....50.
" 79. Sonatine,.....(G.).....50.
" 81. Sonata Caract., Les Adieux, L'Absence, et la Retour,..(E s.).....75.
" 90. Sonata,.....(E m.).....75.
" 101. Sonata,.....(A.) .....75.
" 106. Grand Sonata,.....(B.).....1,25.
" 109. Grand Sonata,.....(E.) ....1,00.
" 110. Sonata,.....(A.).....1,00.
" 111. Sonata,.....(C.) .....1,00.
" 92. Seventh Symphonie,..(A.) .....1,25.

MENDELSSOHN.

Six Songs without words, complete in seven books, each.....75.
Rondo Capricciosa,.....50.
The Temperaments, seven Characteristique Pieces, ...1,00.
The Gift, 6 Easy Pieces,.....62.

LISZT.

Galop Russe,.....50.
Reminiscences from Lucia di Lamermoor,...50.
Romances de Franz Schubert, viz:—
No. 1.—Eloge des larmes,.....25.
" 2.—La Poste,.....25.
" 3.—La Fille du Pecheur,.....25.

THALBERG.

Fantasia sur themes de Moise,.....1,25.
L'Art du Chant applique au Piano, viz:— ea. 75.
No. 1.—Quatuor, I Puritani de Bellini,
" 2.—Tre Giorni, Air de Pergolèse,
" 3. Adelaide de Beethoven,
" 4.—Air d'Eglise du Chanteur Stradella.
" 5.—Lacrymosa tiré du Requiem de Mozart, Duo des Noces de Figaro de Mozart.
" 6.—Perchè mi Guardi e Piangi, Duetto de Zelmira de Rossini.
Le Tremolo,..... .....62.
Prayer from Moses in Egypt,.....1,25.
Viola, Melodie,.....25

CHOPIN.

Grand Valse Brilliante,.....50.
March Funebre, Piano Duett.....37.
Tarentelle, ...50.

HENSELT.

Chanson de Printemps, (Song of Spring,)...50.
La Gondola, Etude,.....25.

DOHLER.

Derniere Pensée Musicale de Bellini,.....75.
Elisire d'Amore, Fantasia,.....50.
I Puritani, Fantasia, ...62.
Nocturne, ...37.
Trot des Chevalier Gardes March,.....25.

DREYSHOCK.

Exercises and Scales,.....1,00.
La Coupe, Chanson à Boire,.....25.
Zum Wintermährchen, Rhapsodie,.....50.

HELLER.

Six Lieder de Schubert, viz:
No. 1.—La Serenade,.....25.
" 2.—La Cloche des Agonisants,.....25.
" 3.—Le Voyageur, (Wanderer,).....25.
" 4.—La Barcarolle,.....25.
" 5.—Plaints de la Jeune Fille,.....25.
" 6.—Sois Toujours mes Amours,.....25.

PRUDENT.

Lucia di Lamermoor, Fantasia,.....1,00.
Lucretia Borgia, Nocturne,.....25.

DE MEYER.

Carnival of Venice, var.,.....50.
Le Depart et la Retour,.....38.
Variations from Semiramide,.....75.

CZERNY.

Classic School for Piano Forte, in 3 No's, viz:—
No. 1.—From the works of Haydn, ...1,25.
" 2.— " " Mozart,...1,25.
" 3.— " " Beethoven, 1,25.
Germany, Collection of Popular Airs, in 16 No's, each.....25.
Souvenir de Jenny Lind, in 6 No's, each....25.
Grand Exercise of the Scales,.....75.

BLUMENTHAL.

Chant National des Croates,.....37.
La Source, Caprice, ...50.
Marche Slovaques,.....50.

VOSS.

Carnival of Venice, Var.,.....50.
Les Adieux du Soldat,.....50.
Melodies Exquisites, 6 No's, viz:—
No. 1.—Lucia di Lamermoor,.....50.
" 2.—Lucretia Borgia,.....62.
" 3.—Oberon,.....50.
" 4.—Martha, ...50.
" 5.—La Somnambula,.....62.
" 6.—Ernani, ...50.
Les Larmes de Madeleine,.....25.
La Derniere Plainte,.....25.
Douleur et Joie, (Romance,).....50.
Les Quatre Fils Aymon,.....37.
Les Adieux, Valse Variée,.....37.
Fatal Reverie Waltz,.....25.
Le Jour de l'An, Valse Caprice,.....37.
Deux Rondinos Brilliantes,.....25.

SCHULHOFF.

Grande Valse Brilliante,.....62.
Alboni 2d Valse Brilliante,.....50.
Styrienne Originale, ...25.
Victoria Waltz,.....25.

MARCAILHOU.

Clarisse Harlowe Waltz,.....37.
Fenella Waltz, ...50.
Les Bayaderes Waltzes,.....37.
Les Fugitives Waltzes,.....50.
Les Seduisantes " .....25.
Le Bouton de Rose Waltze,... .....37.

WALLACE.

Blue Bells of Scotland, Var..... .....37.
Le Tyrol, Variations Elégantes,.....37.
'Tis the last Rose of Summer, Var.,.....37
Souvenir de Vienne Mazurka,.....25.
Anna Waltz,.....25.
Hirondelle Waltz,.....25.
Pretty Mary " .....25.
Les Perles, Deux Valses,.....25.
La Mexicana Waltz,.....25.
La Sympathie " .....25.

GOTTSCHALK.

Bamboula,.....75.
Danse Ossianique,.....50.
La Savanne, (Rondo,).....50.
Le Banannier, Chanson Nègre,.....25.
Forest Glade Polka,.....50.
Water Sprite " .....75.

ROSELLEN.

Belisariso, Fantasia,.....62.
Follette, Rondo Valse,.....62.
La Double Echelle.....37.
La Favorite, Fantasia,.....75.
La Marcellaise, " .....62.
La Milanaise, " sur Fausta,.....75.
Le Tremolo,.....19.
Lucia di Lamermoor, Fantasia,.....1,00.
Maria di Rudenz, Cavatine,.....25.
Muette de Portici, Fantasia,.....75.
Parasina, Cavatine,.....50.
Rondo du Serment,.....19.
Theme de Rossini,.....25.

OESTEN.

Soirées Elysées, Danses de Concert, viz:—
No. 1.—Galop di Bravura,.....50.
" 2.—Valse Elégante,.....50.
" 3.—Polka Brilliante,.....50.
" 4.—Mazurka de Salon,.....50.
" 5.—Polonaise Brilliante,.....50.
" 6.—Bolero,.....50.
" 7.—Valse Brilliante,.....50.
" 8.—Tarentelle,.....50.

HERZ.

Ah! don't mingle, (Sonnambula) Var.....75.
Beatrice di Tenda, " .....50.
Cujus Animam, from Stabat Mater,.....38.
God Save the Queen, and Rule Brittania,....75.
Ma Fanchette est Charmante, Var.....1,50
March from I Puritani, (Suoni la Tromba,) 1,00.
Von Weber's Last Waltz, Var.....75.
William Tell, Var. des Concert,.....1,00.

JAELL.

La Danse des Fees,.....50.
Love Dream Polka,.....50.
Woodland Whispers,.....50.

MISCELLANEOUS.

Amusement, by Hummel,.....50.
La Rosée du Soir, by Kuhe,.....37
Twelve Petit Pieces, by Haydn,.....62
Variations for the Piano, in 24 No's, by Mozart, ...
Saltarelle, Etude de Salon, by Goria,.....50.
Etude de Concert, Op. 7, " .....50.