

"End of life"

Arrangements additionnels
Vanessa Legrand

Piano

Compositeur Guido De Gaetano

$\text{♩} = 95$ Gravissimo and lento

8 3

5 8

9 8 3 3

12 8 3 3

15 8 3 3

18 8

22 8

26 8

30 8

33 8

36 8

39 8

44 8

48 8

51 8

54 8

58 8

61 8

64 8

67 8

71 8

75 8

78 8

81 8

84 8

87 8

90 8

93 8

96 8

99 8

102 8

105 8

108 8

111 8

113 8

116 8

119 8

121 8

124 8

127 8

130 8

133 8

136 8

139 8

142 8

145 8

148 8

150 8

153 8

156 8

159 8

177 8

180 8

183 8

186 8

189 8

192 8

195 8

198 8

201 8

204 8

207 8

210 8

216 8

223 8

226 8

"End of life"

Guido De Gaetano

dedicated to the victims of the attack in Israel 7-10-2023

© Can Can edizioni musicali

Lento $\text{♩} = 46$
sordina sempre

Violini 1-1
p
sordina sempre

Violini 1-2
p
sordina sempre

Violini 2-1
p
sordina sempre

Violini 2-2
sordina sempre

viole 1
sordina sempre

viole 2
p
sordina sempre

celli 1
p
sordina sempre

Contrabbasso
p
sordina sempre

5

A

VI. 1

VI. 2

VI. 2
p

Vla.
p

Vla.

Cb.

Cb.

B

8

VI. 1

VI. 2

Vla.

Vla.

Cb.

C A tempo ♩=46

rit.

13

VI. 1

VI. 2

VI. 2

Vla.

Vla.

Cb.

p

p

p

p

p

p

p

D

19

VI. 1

VI. 2

VI. 2

Vla.

Vla.

Cb.

E

24

VI. 1

VI. 2

VI. 2

Vla.

Vla.

Cb.

mf

mf

mf

mf

mf

mf

29 **F**

VI. 1

VI. 2

VI. 2

Vla.

Vla.

Cb.

33 **G**

VI. 1

VI. 2

VI. 2

Vla.

Vla.

Cb.

47 J

VI. 1

VI. 2

VI. 2

Vla.

Vla.

Cb.

52 K

VI. 1

VI. 2

VI. 2

Vla. *in evidenza*

Vla.

Cb.

57

Violin 1 (VI. 1) *mf*

Violin 2 (VI. 2) *mf*

Viola (Vla.) *mf*

Cello (Cb.) *mf*

Boxed letter: **L**

61

Violin 1 (VI. 1) *f* *ff*

Violin 2 (VI. 2) *f* *ff*

Viola (Vla.) *f* *ff*

Cello (Cb.) *f* *ff*

Boxed letter: **M**

66 N

VI. 1
VI. 2
VI. 2
Vla.
Vla.
Cb.

71 O

VI. 1
VI. 2
VI. 2
Vla.
Vla.
Cb.

mf
mf
mf
mf
mf
mf

End of life

Violini 1-1

"End of life"

dedicated to the victims of the attack in Israel 7-10-2023 Guido De Gaetano

© Can Can edizioni musicali

Lento $\text{♩} = 46$
sordina sempre

6 **A**

8 **B**

13 rit. **C** A tempo $\text{♩} = 46$

19 **D**

25 **E**

29 **F**

34 **G**

Violini 1-1

36 *f*

41 **H** **I** *mf* *p*

47 **J**

55 **K**

57 **L** *mf* *f*

65 **M** *ff*

66 **N**

74 **O** *mf*

76 **P** *p* *rall.*

83 **Q**

End of life

Violini 1-2

"End of life"

dedicated to the victims of the attack in Israel 7-10-2023 Guido De Gaetano

© Can Can edizioni musicali

Lento $\text{♩} = 46$
sordina sempre

A

Violini 1-2

57 **L** *mf* *f*

65 *ff*

66 **N**

74 **O** *mf*

76 **P** *p* **rall.**

83 **Q**

End of life

Violini 2-1

"End of life"

dedicated to the victims of the attack in Israel 7-10-2023 Guido De Gaetano

© Can Can edizioni musicali

Lento $\text{♩} = 46$
sordina sempre

A

8 **B** rit.

17 **C** A tempo $\text{♩} = 46$

19 **D**

25 **E**

29 **F** **G**

36 **H**

45 **I**

47 **J**

55 **K**

Violini 2-1

57 **L** *mf* *f*

65 **M** *ff*

66 **N**

74 **O** *mf*

76 **P** *p* **rall.**

83 **Q**

End of life

Violini 2-2

"End of life"

dedicated to the victims of the attack in Israel 7-10-2023 Guido De Gaetano

© Can Can edizioni musicali

Lento $\text{♩} = 46$
sordina sempre

A

5

p

8

B

3

rit. 2

17 **C** **A tempo** $\text{♩} = 46$

p

19

D

25 **E**

mf

29 **F** **G**

36 **H**

f *mf*

45 **I**

p

47 **J**

55 **K**

Violini 2-2

57 **L**
mf *f*

65 **M**
ff

66 **N**

74 **O**
mf

76 **P** **2** *rall.*

83 **Q**

End of life

viola 1

"End of life"

dedicated to the victims of the attack in Israel 7-10-2023 Guido De Gaetano

© Can Can edizioni musicali

Lento $\text{♩} = 46$
sordina sempre

A

5

p

8

3

B

4

rit.

2

C

A tempo $\text{♩} = 46$

2

19

D

25 **E**

mf

29

F

2

G

2

36

H

f *mf*

45 **I**

2

47

4

J

2

in evidenza

55 **K**

57 **L**

mf *f*

65 **M**

ff

66 **N**

ff

74 **O**

ff

76 **P** *evidenza* *rall.*

m *p*

83 **Q**

m *p*

End of life

viola 2

"End of life"

dedicated to the victims of the attack in Israel 7-10-2023 Guido De Gaetano

© Can Can edizioni musicali

Lento $\text{♩}=46$
sordina sempre

A

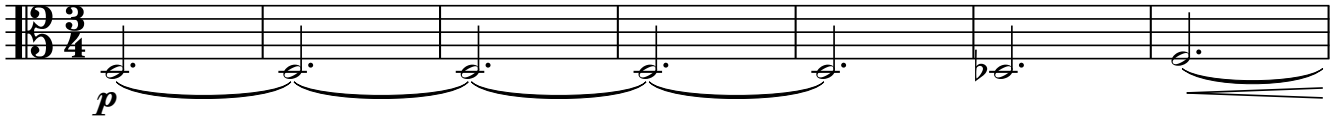

8

B

rit.

17 **C** A tempo $\text{♩}=46$

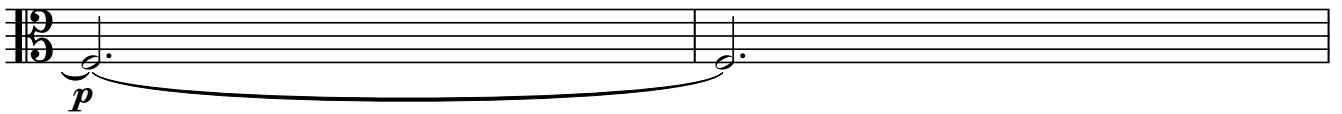

19

D

25 **E**

29

F

G

36

H

45 **I**

47

J

55 **K**

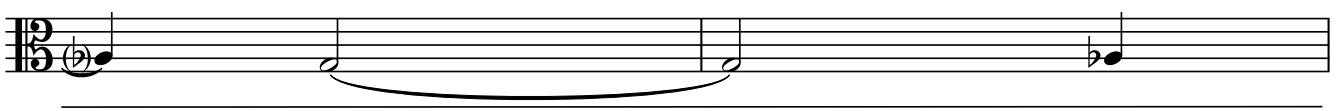

57

L

65

M

66

N

74

O

76

P

rall.

83

Q

End of life

celli 1

"End of life"

dedicated to the victims of the attack in Israel 7-10-2023 Guido De Gaetano

© Can Can edizioni musicali

Lento $\text{♩} = 46$
sordina sempre

A

8 **B** rit.

17 **C** A tempo $\text{♩} = 46$

19 **D**

25 **E**

29 **F** **G**

36 **H**

45 **I**

celli **J**

47

55 **K**

57

L

65 **M**

66

N

74 **O**

76

P

rall.

83 **Q**

End of life

Contrabbasso

"End of life"

dedicated to the victims of the attack in Israel 7-10-2023 Guido De Gaetano

© Can Can edizioni musicali

Lento $\text{♩} = 46$

A

B

rit.

17 **C** A tempo $\text{♩} = 46$

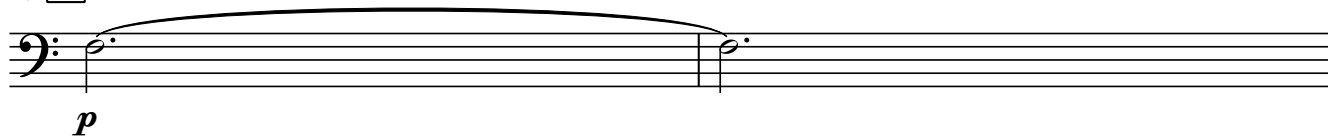

D

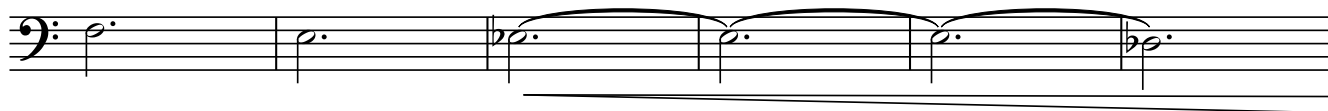

25 **E**

F

G

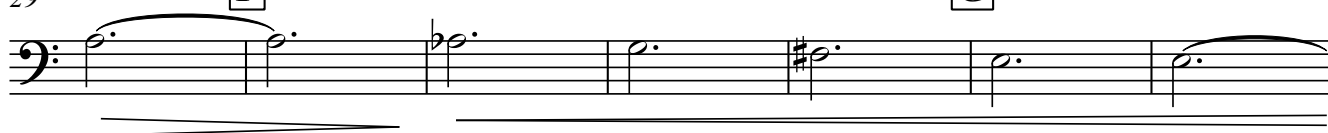

36

H

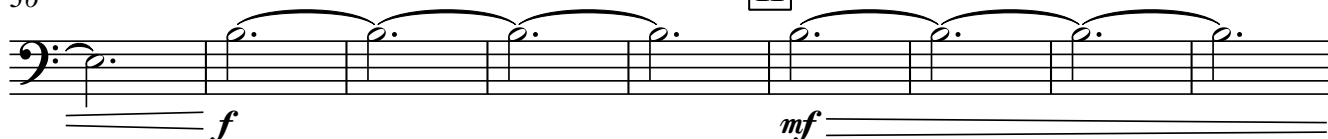

I

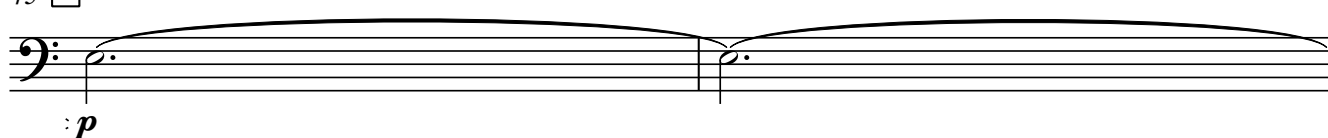

47

J

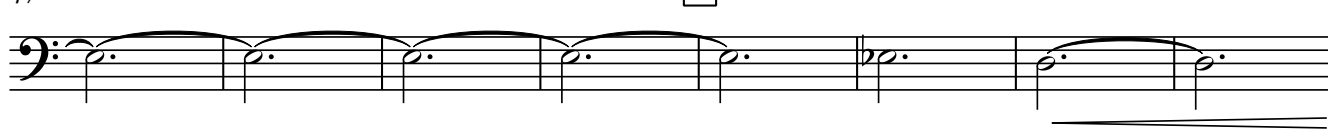

55 **K**

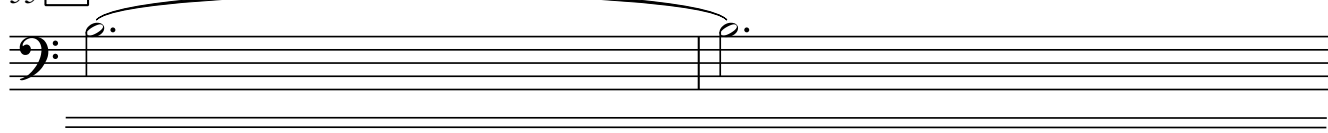

Contrabbasso

57 *mf* **L**

mf *f*

65 **M**

ff

66 **N**

ff

74 **O**

mf

76 **P** *p* **rall.**

p **rall.**

83 **Q**

p