

# VISONATES

## A DEUX VIOLONCELLES

### Basses de Viole, ou

Bassons,

*DÉDIÉES*

A MONSIEUR LE DUC DE VILLEROY

*et de Retz, Pair de France, Chevalier des Ordres du Roi, Capitaine de la première et plus ancienne Compagnie Françoise des Gardes de son Corps, Brigadier de ses Armées, Gouverneur et Lieutenant général pour Sa Majesté, de la Ville de Lyon, Provinces de Lyonois, Forest, et Beaujolois, &c.*

PAR J. P. GUIGNON.

*Premier Violon ordinaire de la Musique du Roi,  
et de S. A. S. Monseigneur le Prince de Carignan.*

SECOND ŒUVRE.

Grave par M<sup>lle</sup> De Caix.

---

Se vend à Paris } *LES CLERC* m<sup>re</sup> rue du Roulle, à la Croix d'or } Prix, 6<sup>li</sup>  
chez } *LES CASTAGNERI* m<sup>re</sup> Laitier, à l'Hotel de Soissons } en blanc.  
Et à Versailles chez l'AUTEUR, à l'Hotel de Carignan, avenue de Saint Cloud.

AVEC PRIVILÈGE DU ROI.

*Monseigneur,*

*Je dois dire avec tout le monde que le gout et le discernement de Votre Grandeur est général. Quel titre plus avantageux pour moi, Monseigneur, pour le succès des Sonates que je prens la liberté de vous présenter. Je n'aurois rien à desirer; si Votre Grandeur semble les recevoir avec la bonté dont elle m'a toujours honoré: et je la supplie d'être persuadée que cet ouvrage est l'effet de mon zele pour sa personne, et du profond respect avec lequel je suis,*

*Monseigneur,*

*De Votre Grandeur,*

*Très humble et très obéissant  
serviteur J. P. GUIGNON.*

# SONATA

*Allegro*

## I

*Adagio  
Gratoso*

*Menuet*

3

2<sup>ème</sup>

*Menuet*

*Allegro  
non troppo*

# SONATA

## II

*Allegro*

*Andante*  
*Staccato*

*largo molto*

*Allegro*  
*gratioso*

# SONATA

## III

*Allegro*

*Allegro*

*Pique*

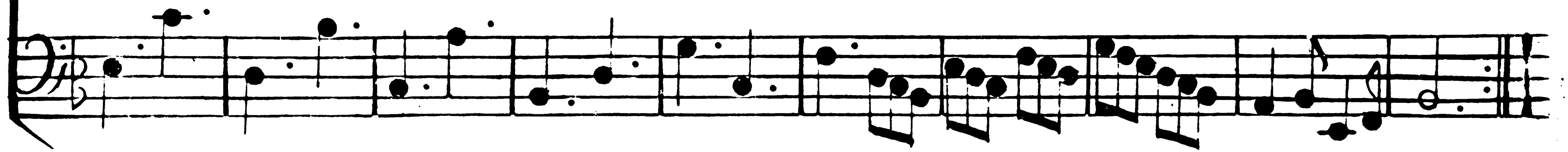
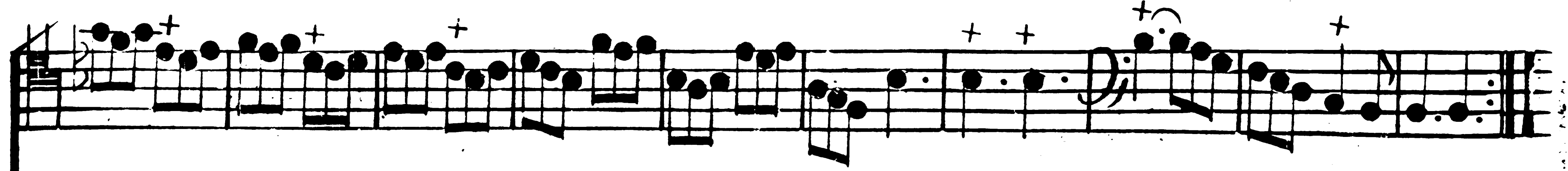

SONATA

IV

*Andante*

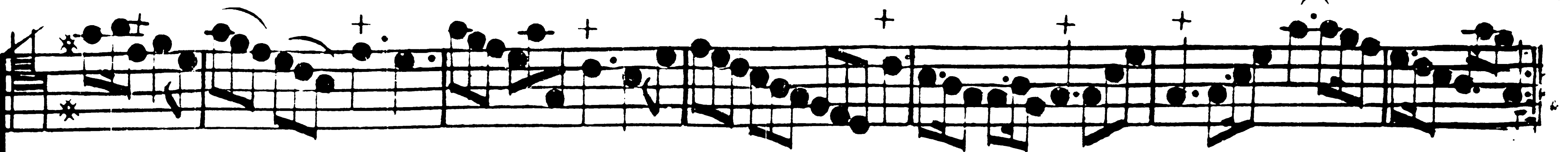
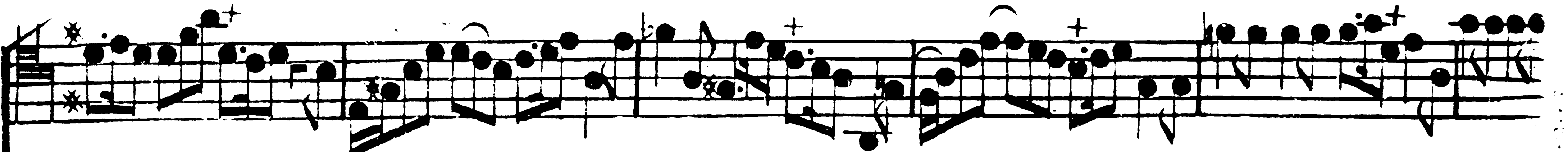

*Allegro*  
*non troppo*

*Presto*

# SONATA

*Allegro*

V

*Largo*

*1<sup>e</sup>  
Menuet*

*2<sup>me</sup>  
Menuet  
Mineur*

3 me  
Menuet

*Gigue*

The eleventh system of musical notation continues the piece. It features a treble staff with a key signature of two sharps and a bass staff. The notation includes a plus sign (+) above the staff.

# SONATA

*Adagio*

# VI

*Allemande*

*Andante*

*Aria*  
*Gratioso*

*Minore*

*Allegro*

## COPIE DU PRIVILEGE DU ROI.

Le 13, par la grace de Dieu, Roi de France et de Navarre, a nos amés et feaux  
Conseillers les gens tenant nos Cours de Parlement, Maîtres des requêtes ordinaires  
de notre Hôtel, Grand Conseil, Prévôt de Paris, Baillifs, Sénéchaux, leurs Lieutenants  
civils et autres nos Justiciers qu'il appartiendra, salut. Notre cher et bien amé  
Jean Pierre Guignon nous ayant fait remontrer qu'il souhaiteroit faire im-  
primer graver et donner au public un Recueil de plusieurs Sonates de sa  
composition, s'il nous plaisoit lui accorder nos Lettres de Privilège, sur ce, néces-  
saires. A ces causes, voulant traiter favorablement le dit S<sup>r</sup>. Expos<sup>t</sup>. Nous lui  
avons permis et permetons par ces présentes, de faire imprimer et graver  
ledit Recueil de plusieurs Sonates de sa composition, en tels volumes, forme,  
marge, caractère, conjointement, ou séparément, et autant de fois que bon lui  
semblera; et de le vendre, faire vendre et débiter par tout notre Royaume,  
pays terres et seigneuries de notre obéissance pendant le tems et espace de  
neuf années consecutives, à compter du jour de la date desdites présentes.  
Faisons deffenses à toutes sortes de personnes, de quelque qualité et condition  
qu'elles soient, d'en introduire d'impression ou gravure étrangere dans  
aucun lieu de notre obéissance: comme aussi à tous graveurs, imprimeurs,  
marchands libraires, imprimeurs en taille douce et autres, d'imprimer ou  
faire imprimer; graver ou faire graver; vendre, faire vendre, débiter ni con-  
soler ledit Recueil de Sonates cy dessus spécifiées, en tout ni en partie, ni d'en  
faire aucuns extraits sous quelq<sup>e</sup> pretexte que ce soit d'augmentation, correction, chan-  
gement de titre, et même en feuilles séparées ou autrement, sans la permission expresse et  
par écrit dudit S<sup>r</sup>. Exposant, ou de ceux qui auront droit de lui: à peine de confiscation  
des exemplaires contrefaits, de trois mil livres d'amende contre chacun des contrevenans  
dont un tiers à nous, un tiers à l'hôtel Dieu de Paris, l'autre tiers audit S<sup>r</sup>. Exposant, et de tous  
depens, dommages et intérêts. A la charge que ces présentes seront enregistrées tout au long  
sur le registre de la communauté des libraires et imprimeurs de Paris dans trois mois  
de la date d'icelles; Que la gravure et impression dudit Recueil de Sonates cy dessus exposé  
sera faite dans notre Royaume, et non ailleurs, en bon papier et beaux caractères conformé-  
ment aux réglemens de la librairie, et qu'avant que de l'exposer en vente un exemplaire gra-  
vé ou imprimé sera remis à mains de notre très cher et feal Chevalier Chancelier  
de France le S<sup>r</sup>. Daquesseau, et qu'il en sera ensuite remis deux exemplaires dans notre  
bibliothèque publique, un dans celle de notre chateau de Fontainebleau et un dans celle de  
notre très cher et feal Chevalier Chancelier de France le S<sup>r</sup>. Daquesseau, ou comman-  
deur de nos ordres: le tout à peine de nullité des présentes. Du contenu desquelles vos  
mandons et enjoignons de faire jouir ledit S<sup>r</sup>. Expos<sup>t</sup>. ou ses ayans-cause, pleinement et paisi-  
blement sans souffrir qu'il leur soit fait aucun trouble ou empêchement. Voulons que  
la copie desdites présentes, qui sera imprimée tout au long au commencement ou à  
la fin dudit recueil de Sonates, soit tenue pour dûment signifiée, et qu'aux copies  
collationnées par l'un de nos amés et feaux Conseil<sup>l</sup>ers et Secretaires, soit soit adou-  
lées comme à l'original. Commandons au premier notaire huissier ou sergent de  
faire pour l'exécution d'icelles tous actes requis et nécessaires sans demander  
autre permission, et non obstant clamour de haro, chartre normande, et lettres, à  
ce, contraires; car tel est notre plaisir. Donné à Paris le 17<sup>e</sup> d'avril, l'an de grace 1737. et  
de notre règne le 22<sup>e</sup>. Par le Roi en son Conseil, signé Sausson.

Regist. sur le registre n<sup>o</sup> de la chambre royale et syndicale des libraires et imprimeurs de Paris n<sup>o</sup> 446. fol. 409.  
conformément au réglem<sup>t</sup> de 1733. qui fait deffense art. 4. à toutes personnes de quelque qualité qu'elles soient autres que les libraires  
et imprimeurs de vendre, débiter ni faire assider aucuns livres pour les vendre en leurs noms soit qu'ils s'en disent auteurs  
ou autrement et à la charge de fournir à ledit chambre les 8 exempl. presc. par l'art. 108 du m<sup>e</sup> réglem<sup>t</sup>. A Paris le 18 d'Avril 1737.  
sig. Martin. S<sup>r</sup>.